

DESIGN AND EXPLANATORY NOTES

1.) THE PORCH CORNER COLUMN IS SET OUT AN ADDITIONAL 1" ALONG THE LENGTH OF THE PORCH WHEN A PORCH CORNER COLUMN AND A MAIN BUILDING CORNER COLUMN "APPEAR" TO LINE UP.

OFFICE:
COLORADO SPRINGS, CO
JOB NO.
121-099603

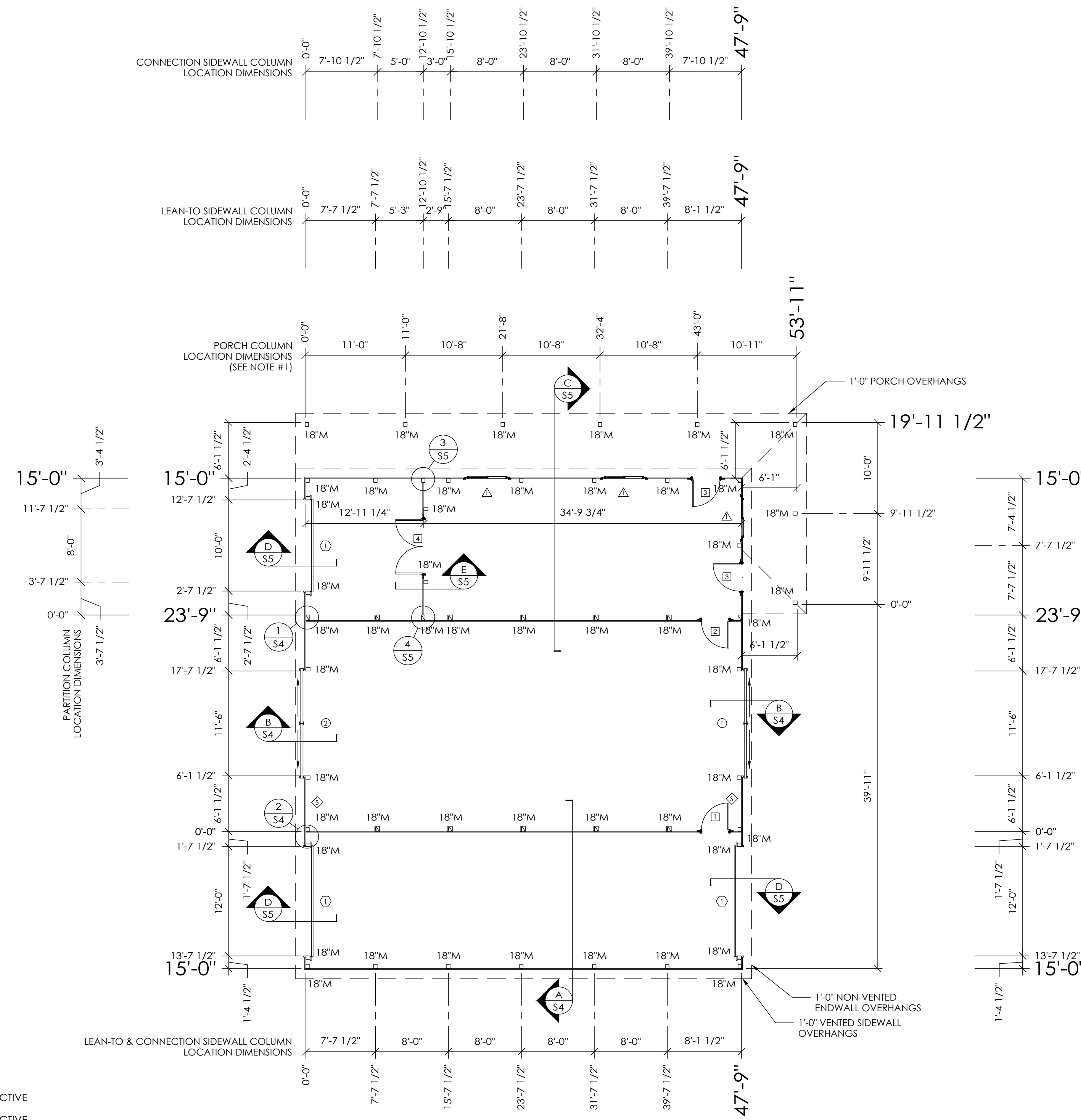

COLUMN PLAN LEGEND

- - 3-2x6 LAMINATED COLUMN LOCATION
- ▣ - 3-2x8 LAMINATED COLUMN LOCATION
- △ - (3) 4429 6-LITE PELLA IMPERVIA SLIDING WINDOWS
- ① - (1) 3068 MB910 PLAIN FLAT LEAF WALKDOOR, IN SWING, LEFT HINGE WITH LOCKSET
- ② - (1) 3068 MB910 PLAIN FLAT LEAF WALKDOOR, IN SWING, RIGHT HINGE WITH LOCKSET
- ③ - (2) 3' x 6'-8" WALKDOORS (FIN TYPE)
- ④ - (1) 6' x 8'-8" DOUBLE WALKDOOR (FIN TYPE)
- ⑤ - (1) 12'-0"x12'-0" DOUBLE SLIDING ALUMASTEEL END DOOR WITH PROTECTIVE LINER AND CROSSBUCK TRIM
- ⑥ - (1) 12'-0"x12'-0" DOUBLE SLIDING ALUMASTEEL END DOOR WITH PROTECTIVE LINER, CROSSBUCK TRIM AND SABRE LOCKING SYSTEM
- ⑦ - (2) 12'-2"x10'-1" OVERHEAD DOORS
- ⑧ - (1) 10'-2"x10'-1" OVERHEAD DOOR
- ⑨ - (6) 3065 SKYLITES (VERIFY LOCATION)
- ⑩ - (2) 2'-6"x2'-6" NON-FUNCTIONAL CUPOLA WITH 'M' 30" WEATHERVANE
- ⑪ - ALL STEEL FASTENED WITH STAINLESS STEEL SCREWS
- ⑫ - 7/16" OSB SHEARWALL LOCATION (SEE DETAILS ON SHEET S4)
- 18" M - 18" DIAMETER FOOTING WITH 4" TO BOTTOM OF 21" THICK CONCRETE PAD (2500 PSI MINIMUM), 20" BELOW BOTTOM OF PRECAST CONCRETE COLUMN AROUND EXPOSED REBAR CAGE AND 3/4"x14" THREADED ROD WITH AN ADDITIONAL MINIMUM 1" ABOVE BOTTOM OF PRECAST CONCRETE COLUMN. PLACE CONCRETE BELOW AND ABOVE BOTTOM OF LOWER COLUMN IN ONE OPERATION.

COLUMN PLAN

ROUGH OPENING SCHEDULE		
UNIT SYMBOL FROM LEGEND	WIDTH	HEIGHT
△	52 1/4"	33 5/8"
①	37 3/4"	81"
②	37 3/4"	81"
③	VERIFY"	VERIFY"
④	VERIFY"	VERIFY"



SCALE: 1" = 4'

15'-0" DIAGONAL DIMENSION = 50'-0 5/8"
24'-0" DIAGONAL DIMENSION = 53'-4"

CONSTRUCTION PLANS

THIS IS A FINAL SET OF CONSTRUCTION DRAWINGS. ALL ALTERATIONS TO THESE PLANS MUST BE ACKNOWLEDGED BY A CHANGE ORDER.

ESTIMATOR'S SIGNATURE _____

FIRST CONTACT: _____ ESTIMATOR _____ PHONE EXTENSION _____

SECOND CONTACT: _____ ESTIMATOR _____ PHONE EXTENSION _____

DATE PLANS SENT _____

MICHAEL CLOUTIER
COLORADO SPRINGS, CO

MORTON BUILDINGS, INC.
MORTON, IL 61550-0399
P.O. BOX 399
309-263-7474

DRAWN BY:	LLG
DATE:	9/1/2020
CHECKED BY:	HAJ
DATE:	9/8/2020
REVISED DATE:	----
REVISED DATE:	----
REVISED DATE:	----

SCALE: AS NOTED
SHEET NO.
S1 OF S5

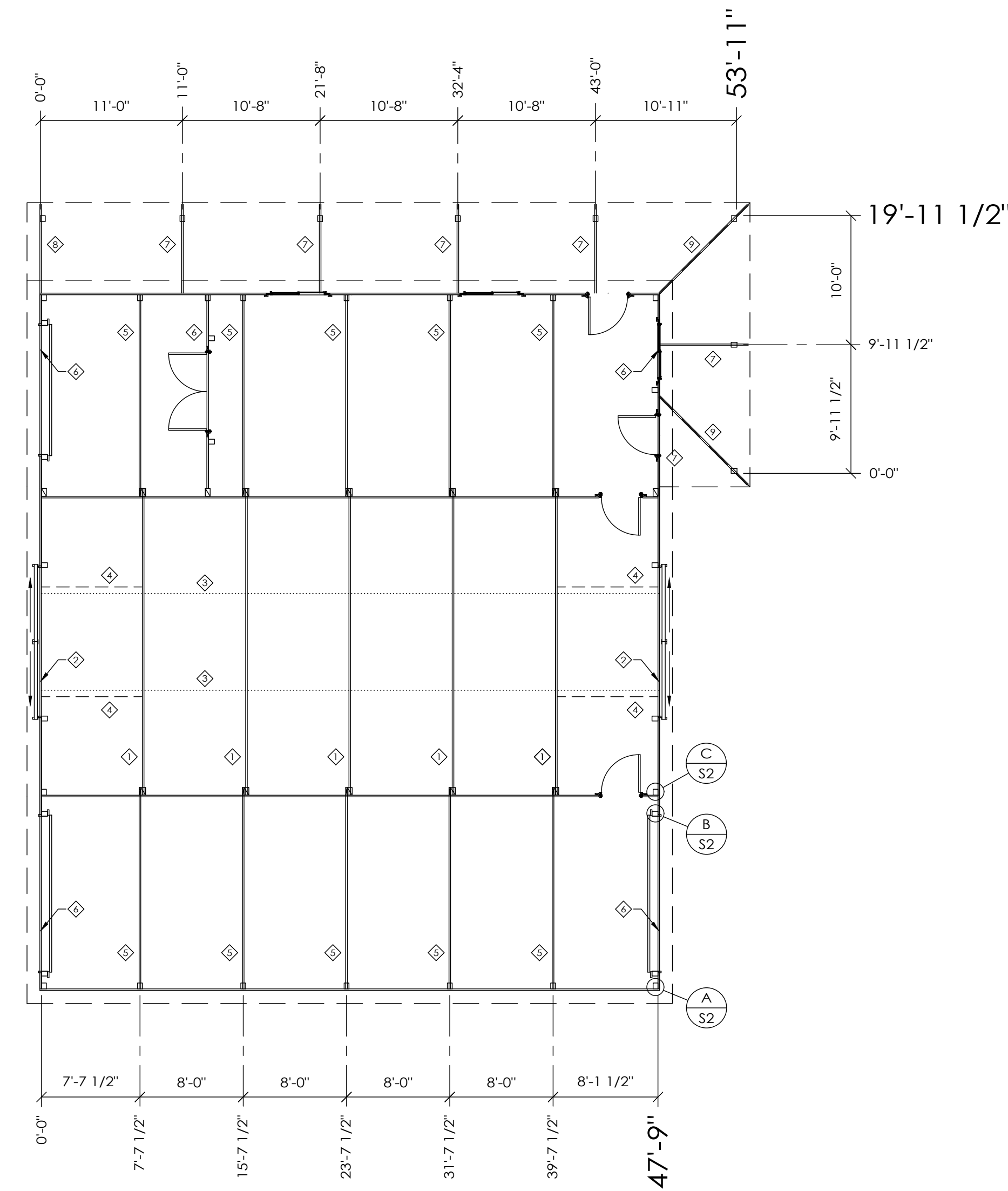
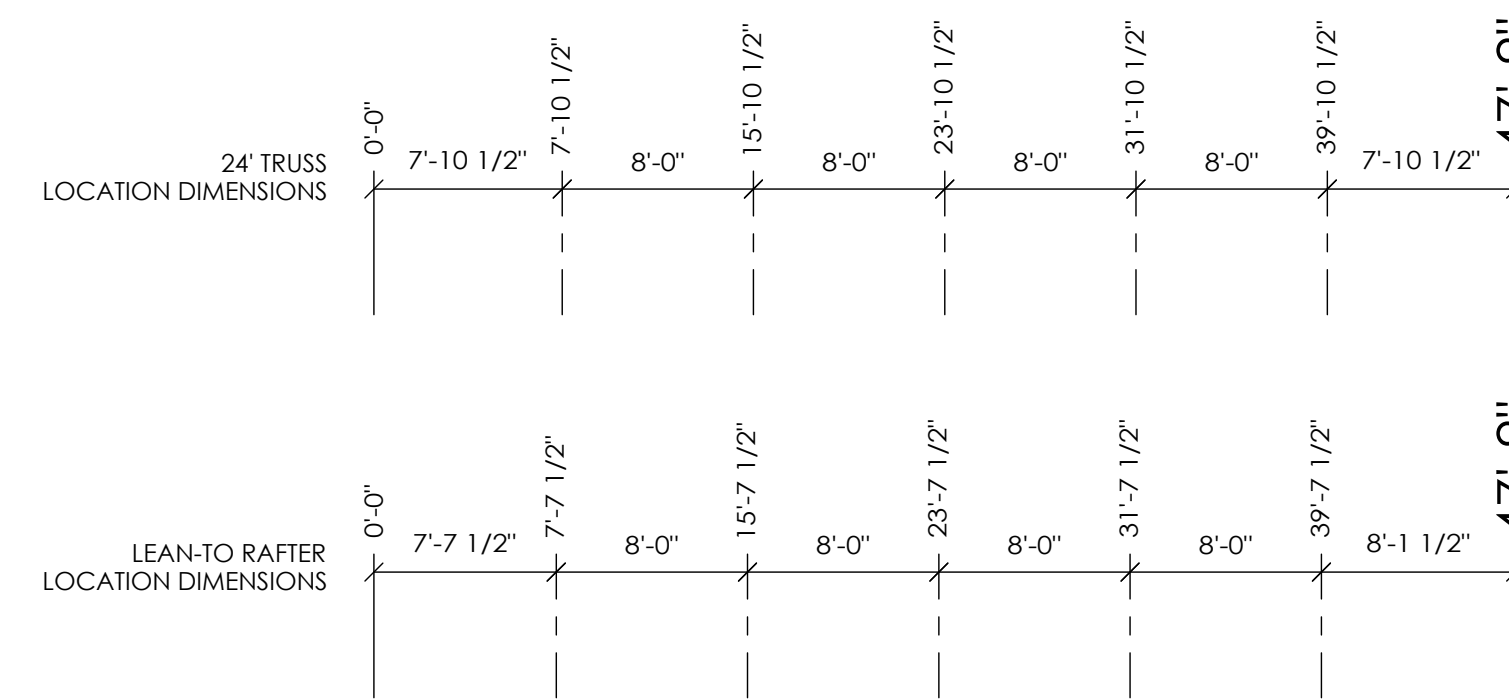

TRUSS/BRACING PLAN

TRUSS/BRACING PLAN LEGEND

- ◇ - 24' 4075 S.C. TRUSSES
- ◇ - 24' END RAFTER ASSEMBLY
- ◇ - 2x4 TRUSS TIES
- ◇ - 2x6 DIAGONAL END BRACES (TO EXTEND TO FIRST TRUSS IN FROM ENDWALL)
- ◇ - 2x10/2x8 PLATED RAFTERS (NO. 1 SYP)
- ◇ - 2x10 RAFTERS (NO. 1 SYP)
- ◇ - 6' PORCH INTERMEDIATE FRAMES
- ◇ - 6' PORCH END FRAME
- ◇ - 6' PORCH HIP FRAMES

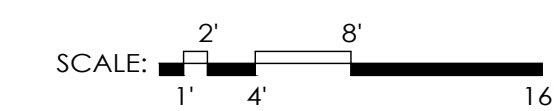
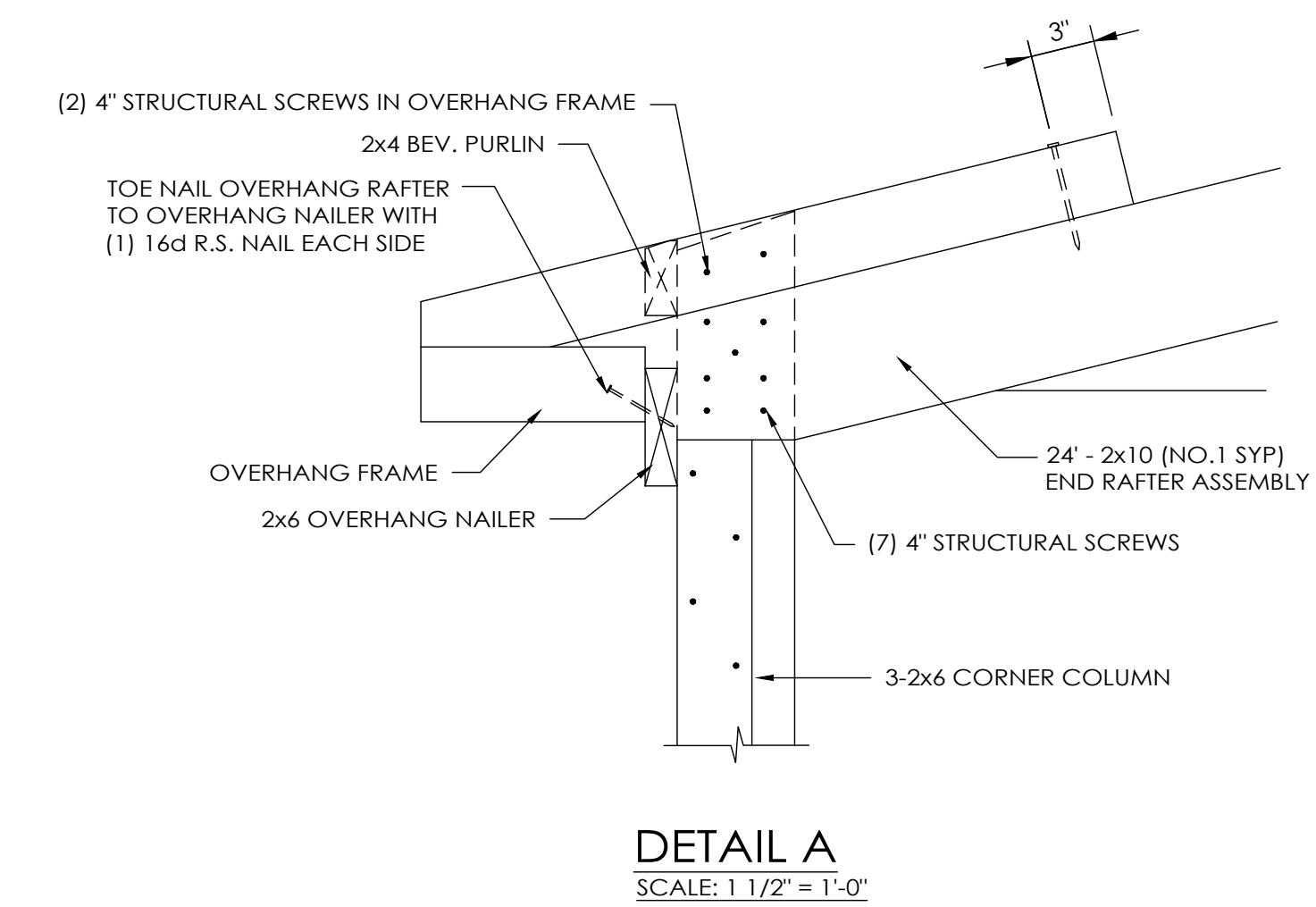
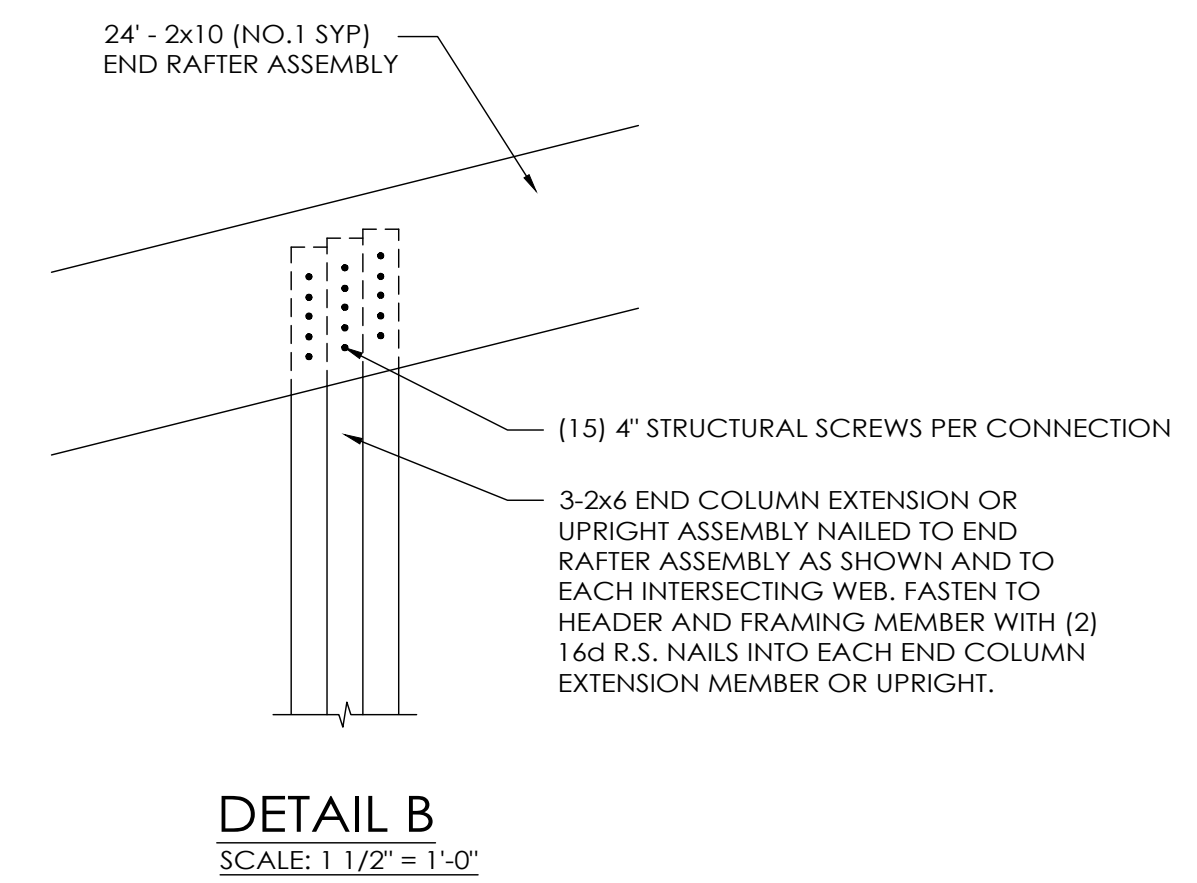
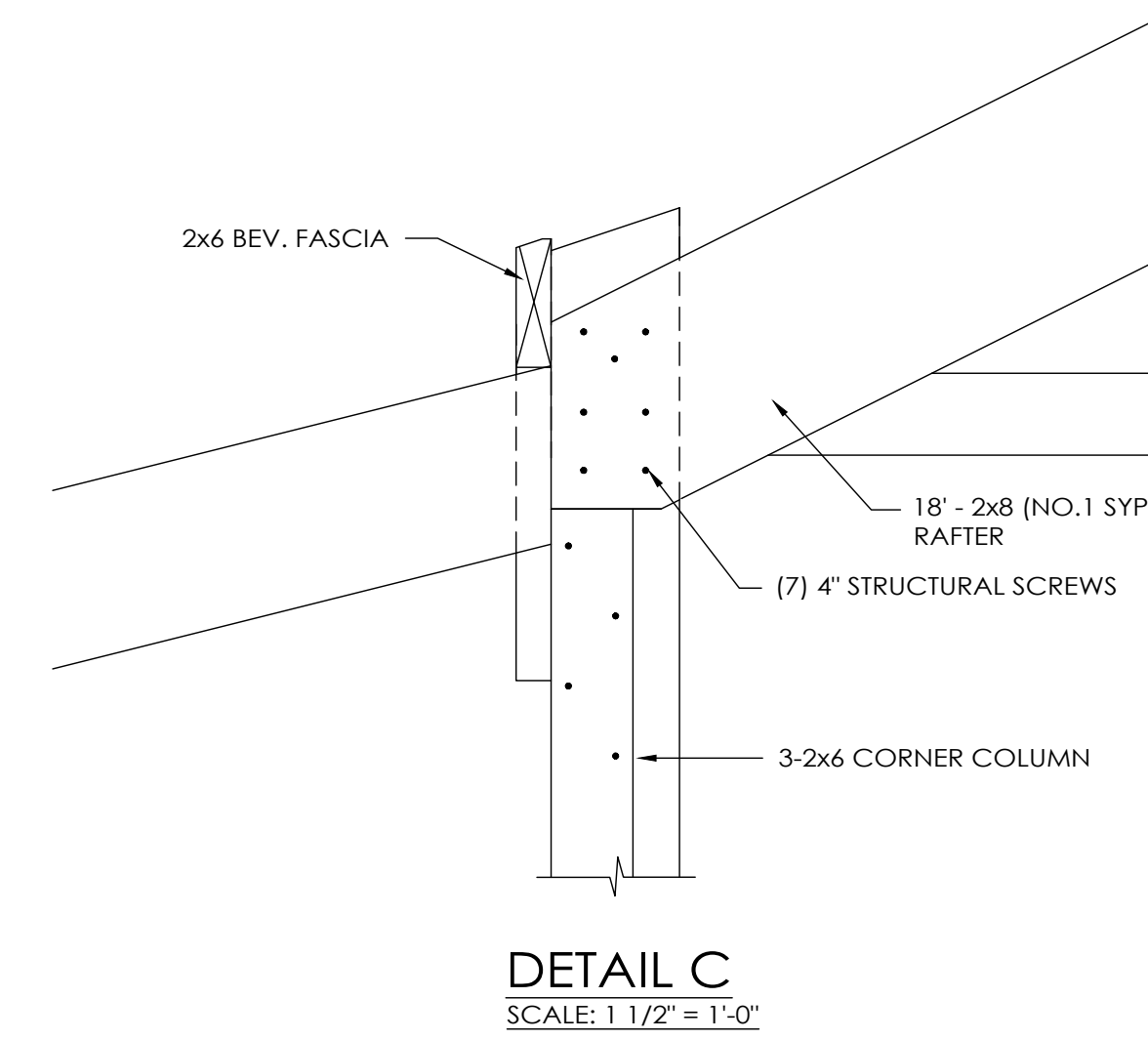

MICHAEL CLOUTIER
COLORADO SPRINGS, CO



MORTON BUILDINGS, INC.
MORTON, IL 61550-0399
P.O. BOX 399



DRAWN BY:	LLG
DATE:	9/1/2020
CHECKED BY:	HAJ
DATE:	9/8/2020
REVISED DATE:	---
REVISED DATE:	---
REVISED DATE:	---
REVISED DATE:	---

DESIGN AND EXPLANATORY NOTES

1.) EXTERIOR DOOR AND WINDOW LOCATIONS ARE TAKEN FROM THE EXTERIOR FACE OF THE MAILERS AND ARE TO THE CENTER OF THE DOOR AND WINDOW UNITS. VERIFY ALL DOOR, WINDOW AND SKYLIGHT LOCATIONS WITH THE OWNER.

OFFICE:
COLORADO SPRINGS, CO
JOB NO.
121-099603

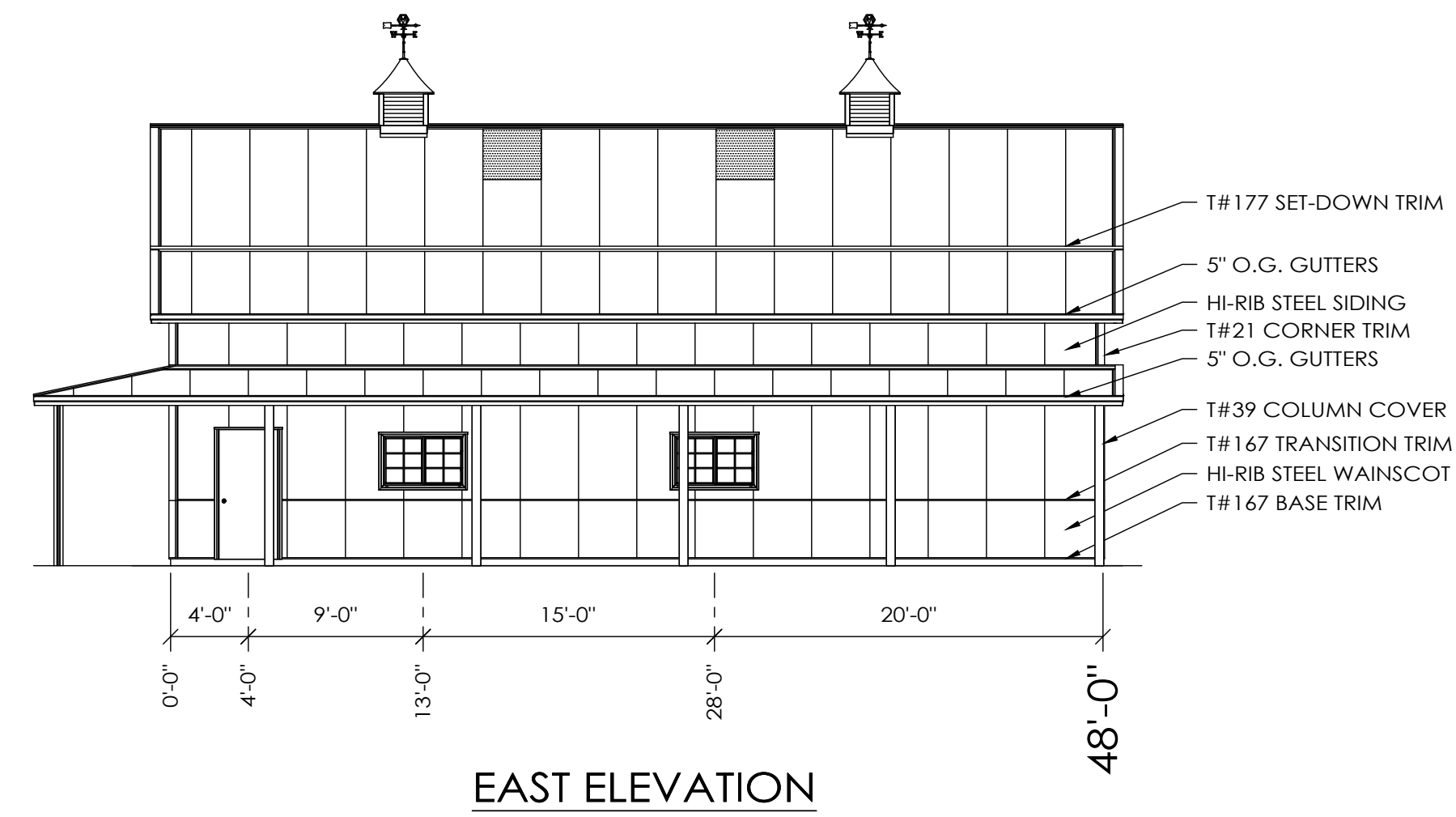

EAST ELEVATION

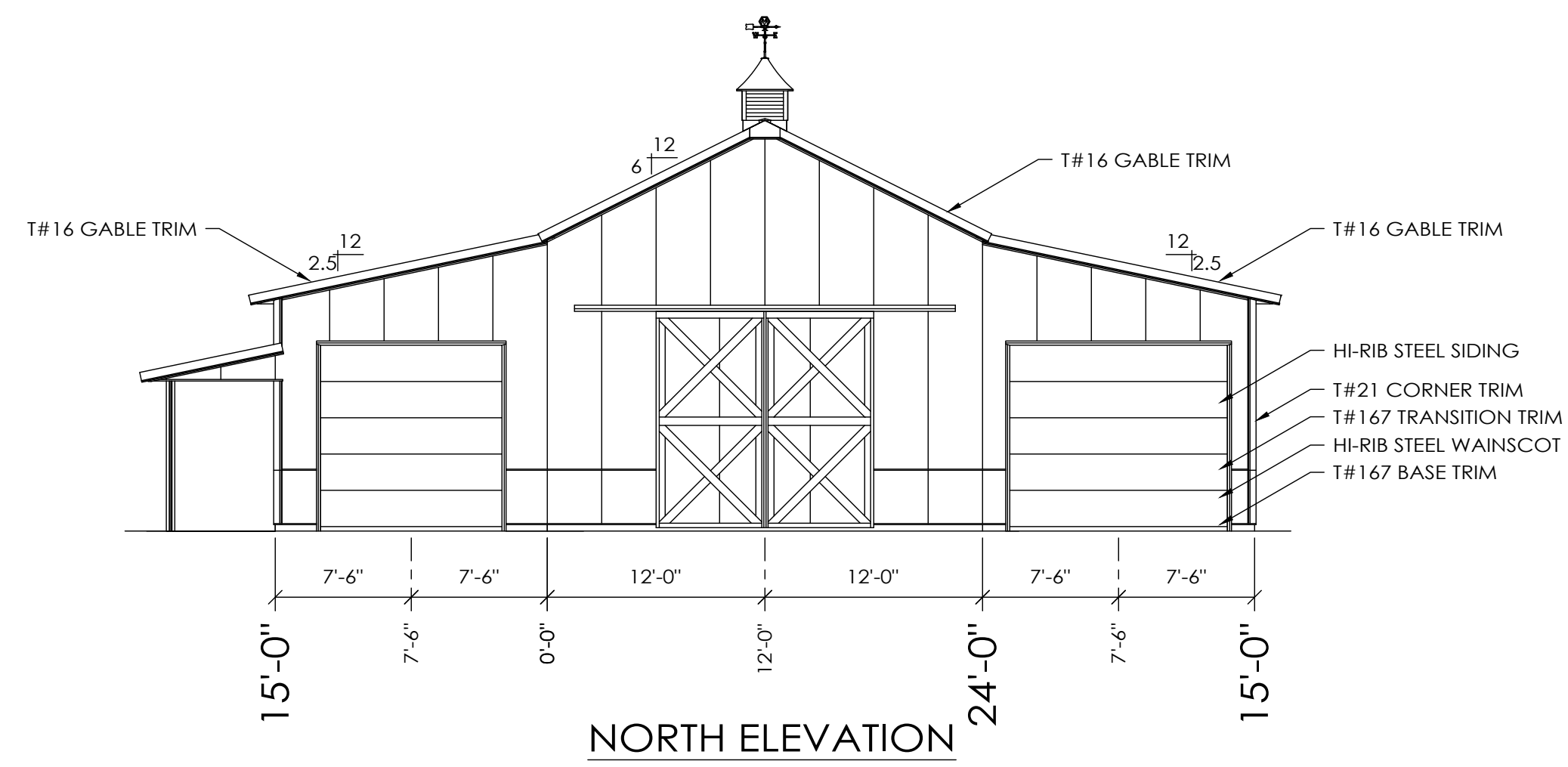

NORTH ELEVATION

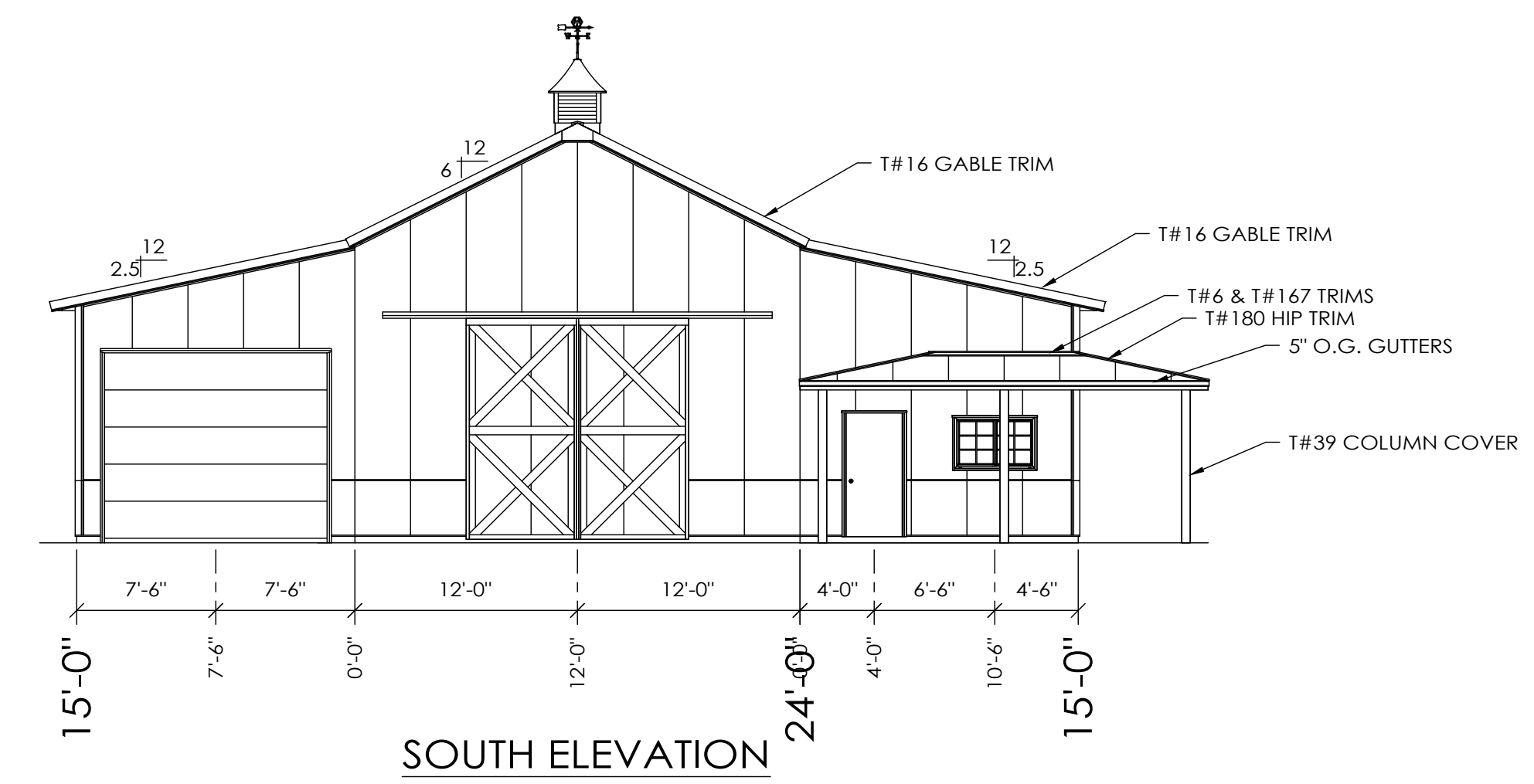

SOUTH ELEVATION

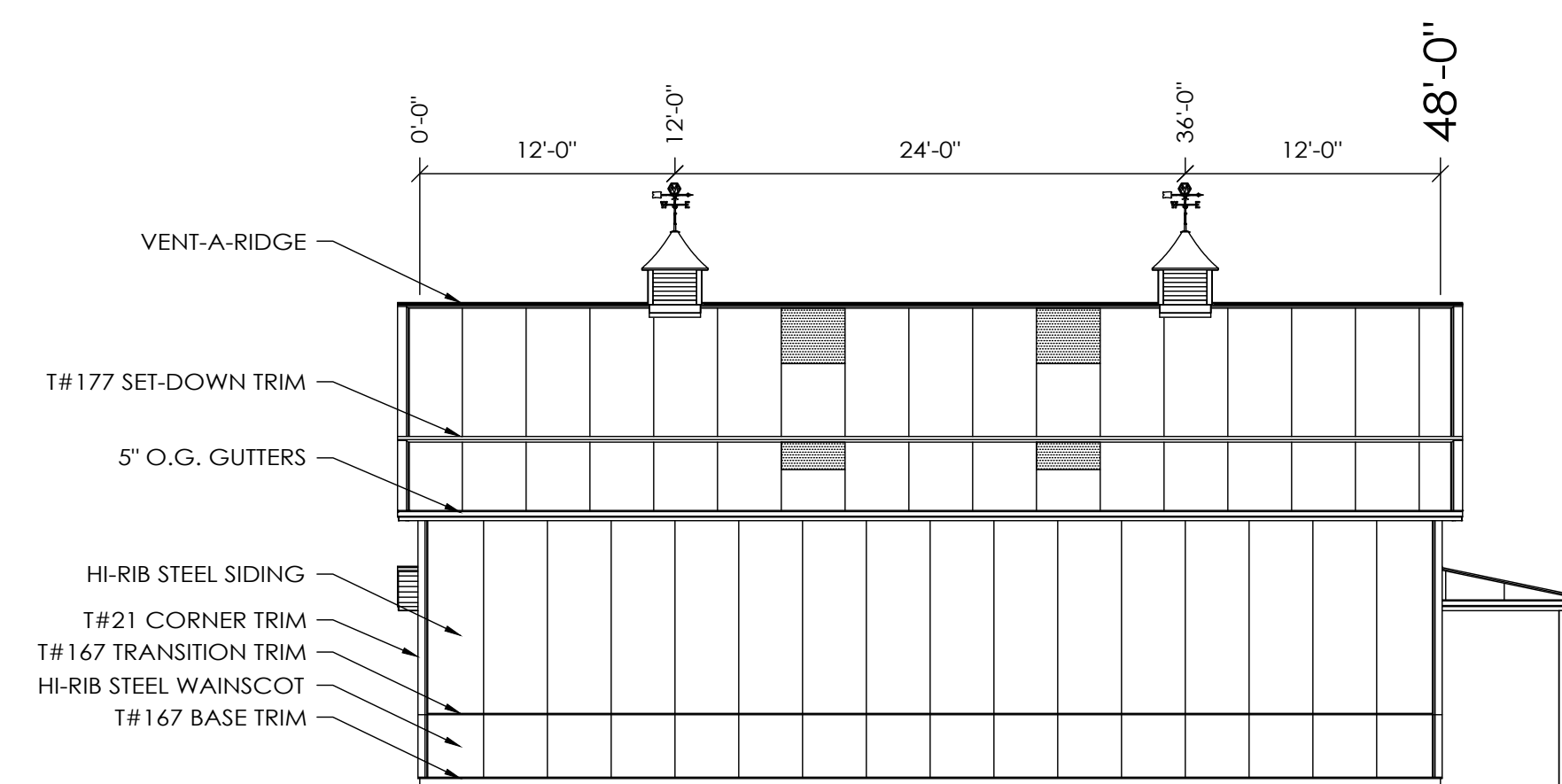

WEST ELEVATION

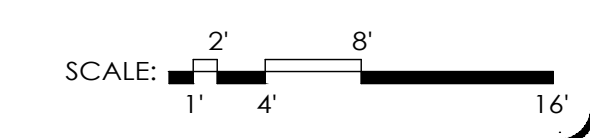

MICHAEL CLOUTIER
COLORADO SPRINGS, CO



MORTON BUILDINGS, INC.
© MORTON BUILDINGS, INC. P.O. BOX 399
MORTON, IL 61550-0399



DRAWN BY:	LLG
DATE:	9/1/2020
CHECKED BY:	HAJ
DATE:	9/8/2020
REVISED DATE:	---
REVISED DATE:	---
REVISED DATE:	---
REVISED DATE:	---

SCALE: AS NOTED
SHEET NO.
S3 OF S5

DESIGN AND EXPLANATORY NOTES

1.) ♦ THE PRECEDING SYMBOL IDENTIFIES ITEMS THROUGHOUT THE PLANS THAT ARE NOT PROVIDED BY MORTON BUILDINGS, INC. OR MORTON BUILDINGS' SUBCONTRACTORS AND ARE THE OWNER'S RESPONSIBILITY.

OFFICE:
COLORADO SPRINGS, CO
JOB NO.
121-099603

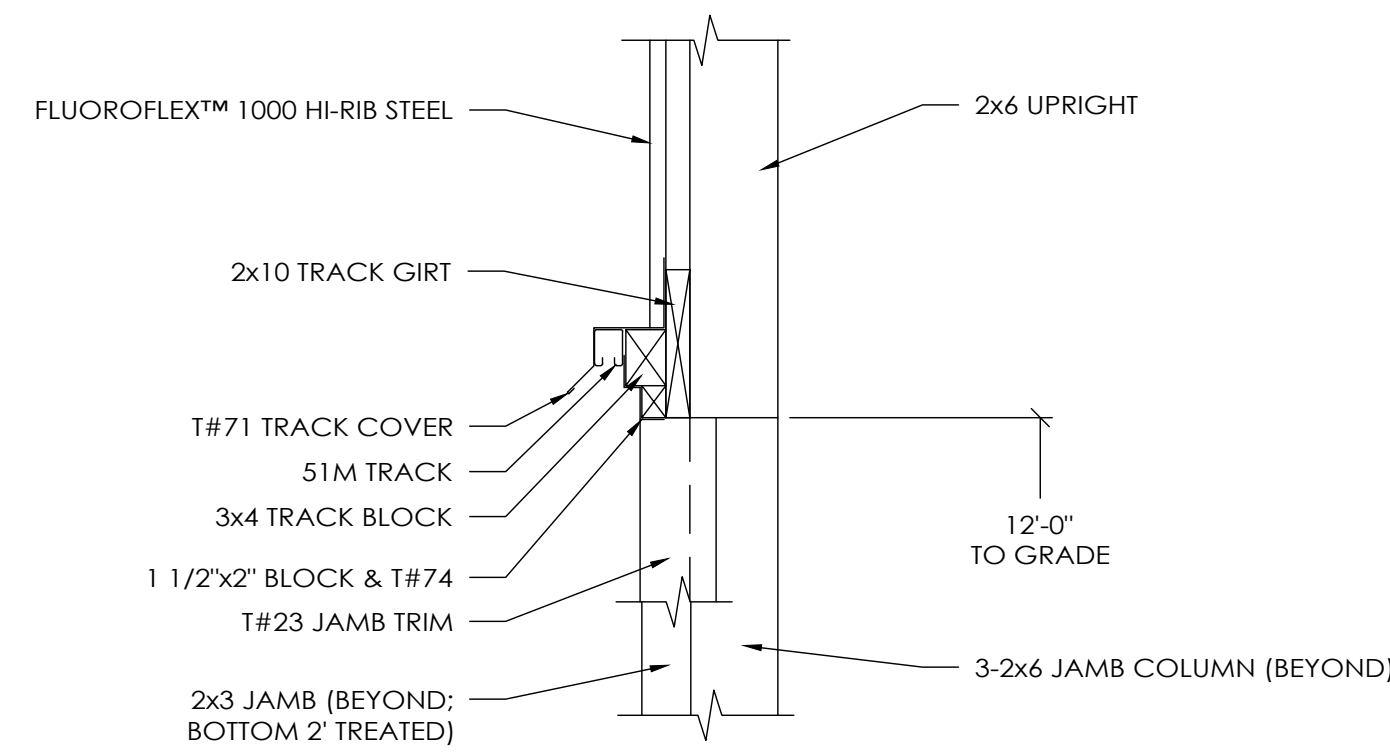

SLIDING DOOR HEADER SECTION B
SCALE: 1" = 1'-0"

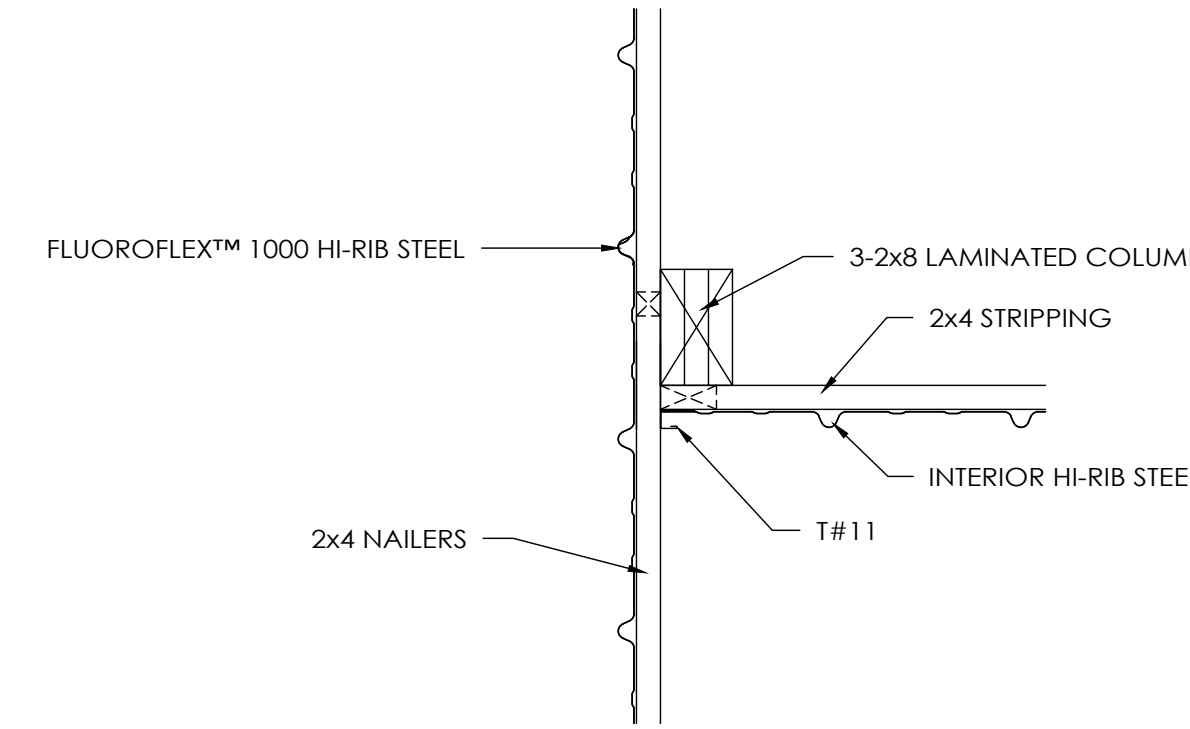

CONNECTION DETAIL #1
SCALE: 1" = 1'-0"

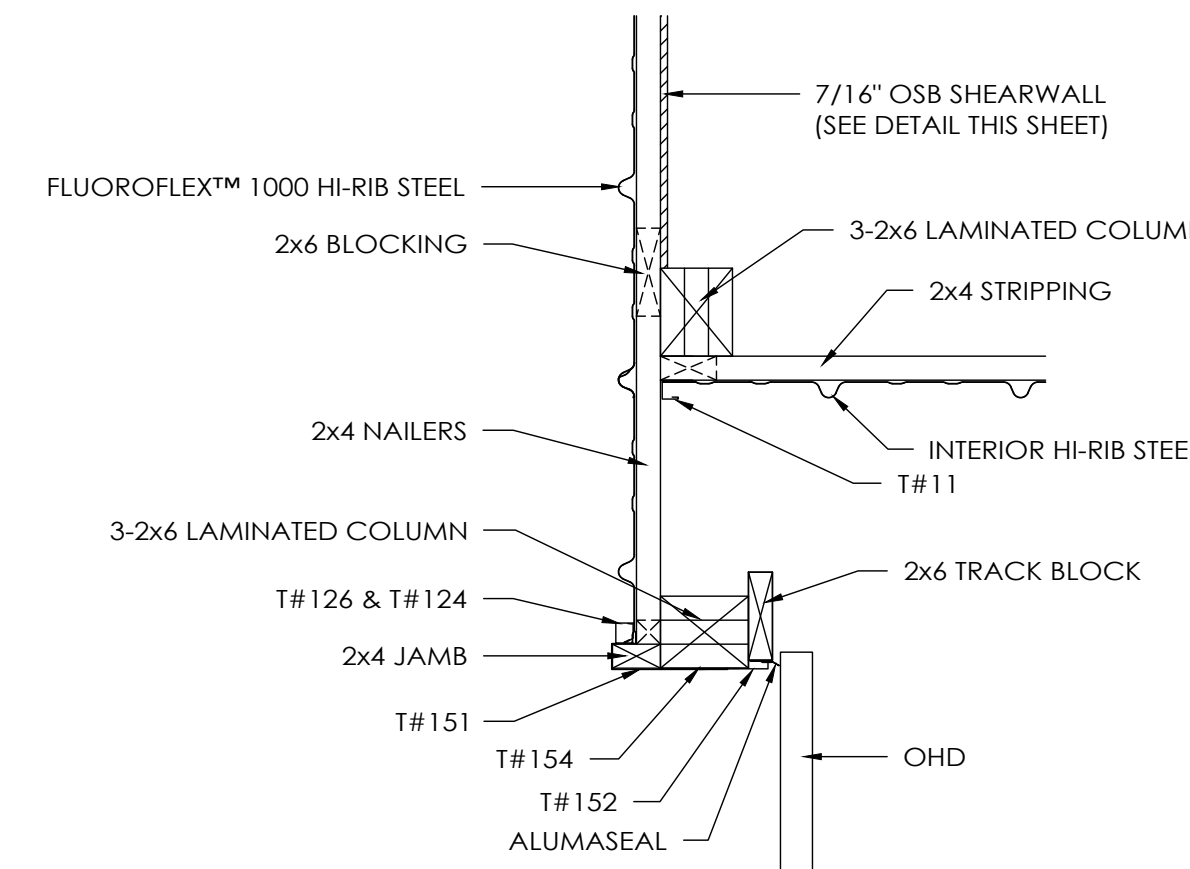

CONNECTION DETAIL #2
SCALE: 1" = 1'-0"

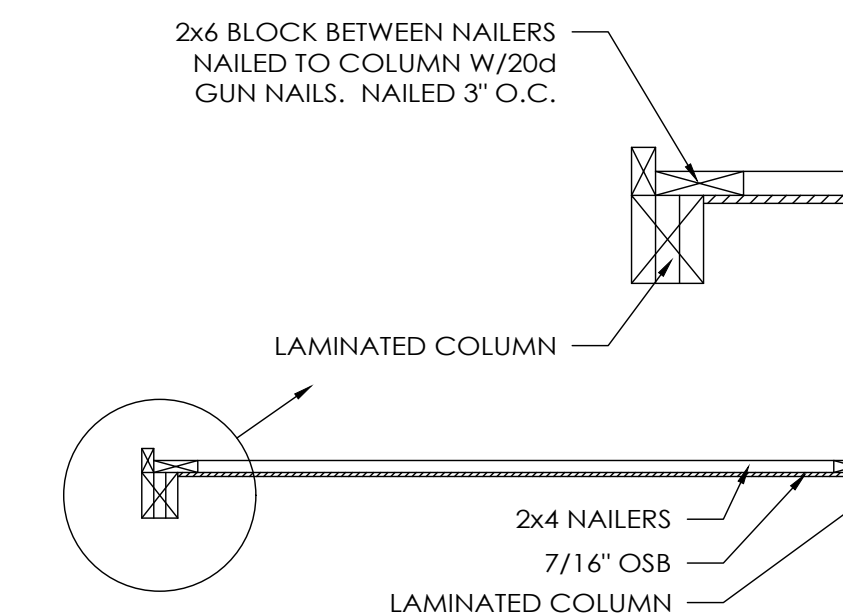

OSB SHEARWALL DETAIL
SCALE: 1/2" = 1'-0"

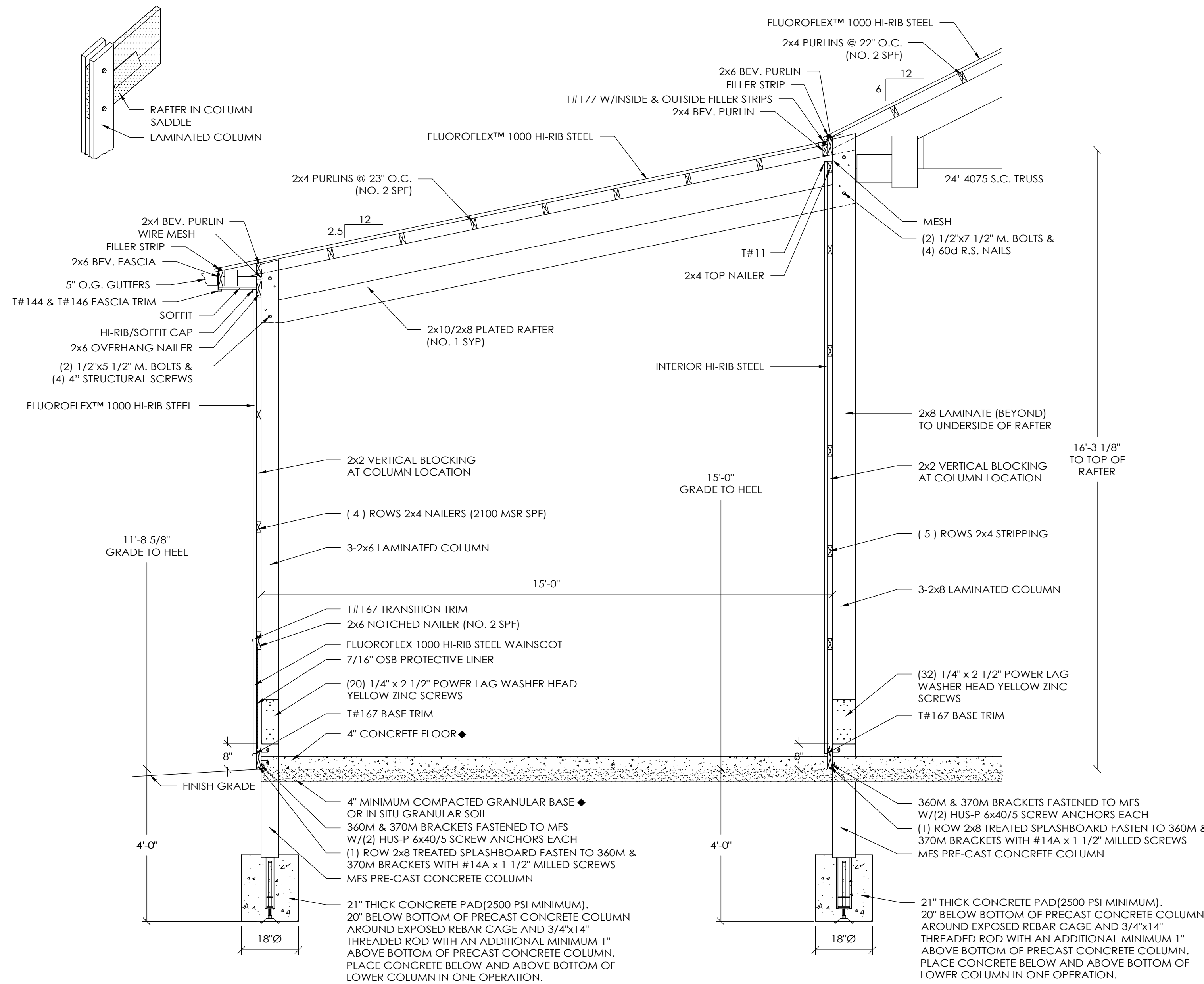

15' LEAN-TO SECTION A
SCALE: 1/2" = 1'-0"

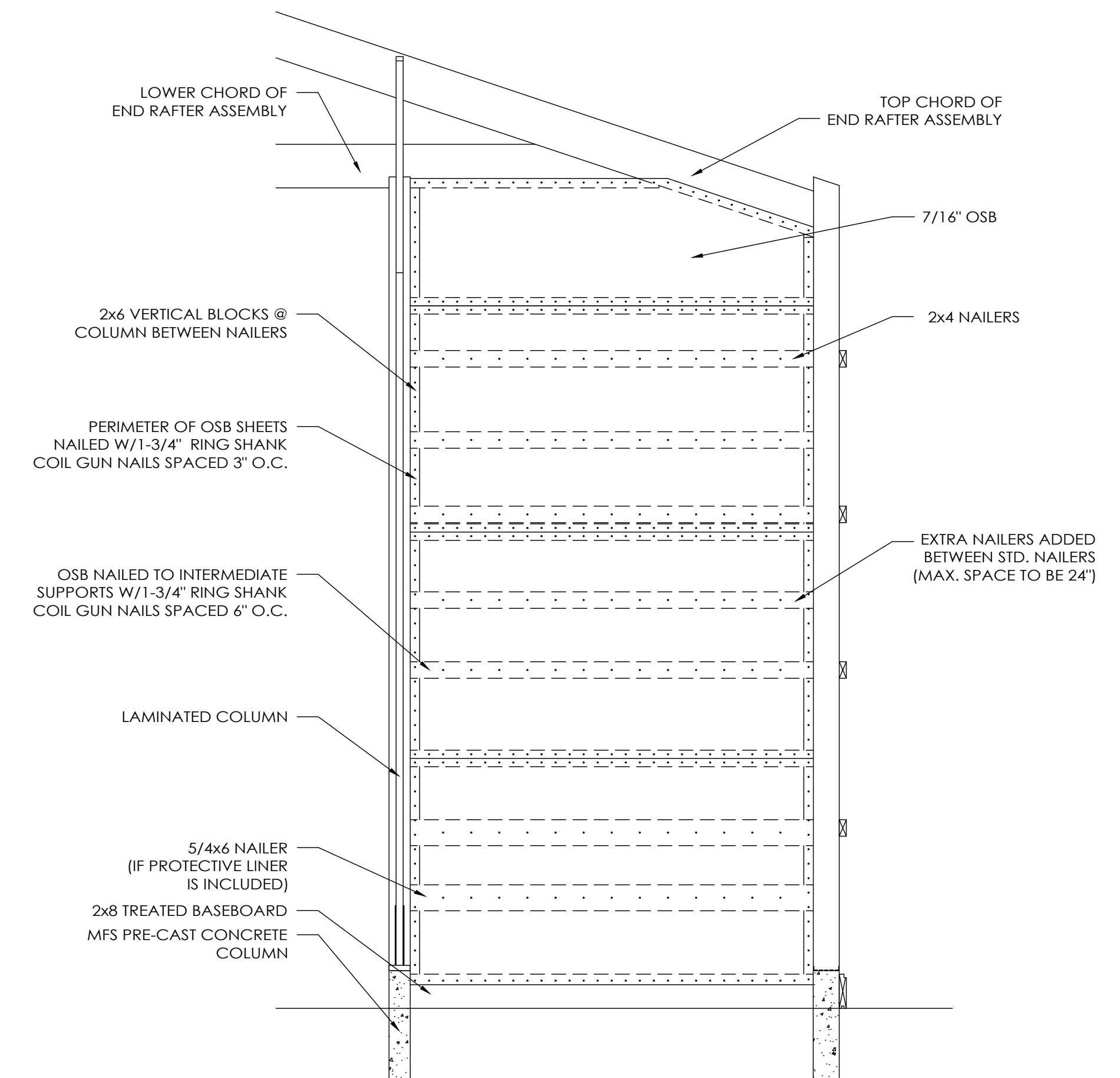

7/16" OSB SHEARWALL ELEVATION
SCALE: 1/2" = 1'-0"

MICHAEL CLOUTIER
COLORADO SPRINGS, CO



MORTON BUILDINGS, INC.
© MORTON BUILDINGS, INC. P.O. BOX 399
MORTON, IL 61550-0399



DRAWN BY:	LLG
DATE:	9/1/2020
CHECKED BY:	HAJ
DATE:	9/8/2020
REVISED DATE:	---
REVISED DATE:	---
REVISED DATE:	---

SCALE: AS NOTED
SHEET NO.
S4 OF S5

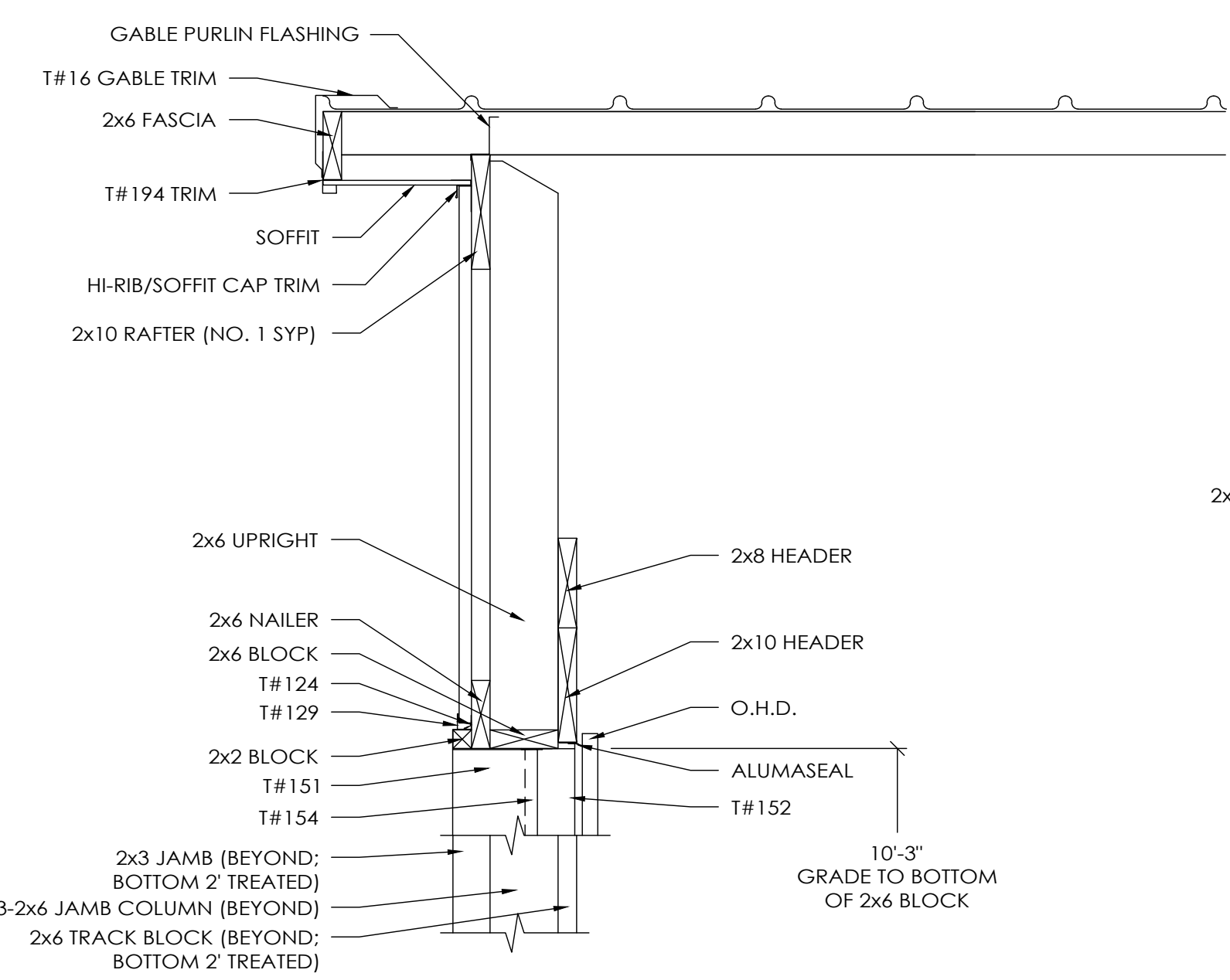

OHD Header Section D
SCALE: 1" = 1'-0"

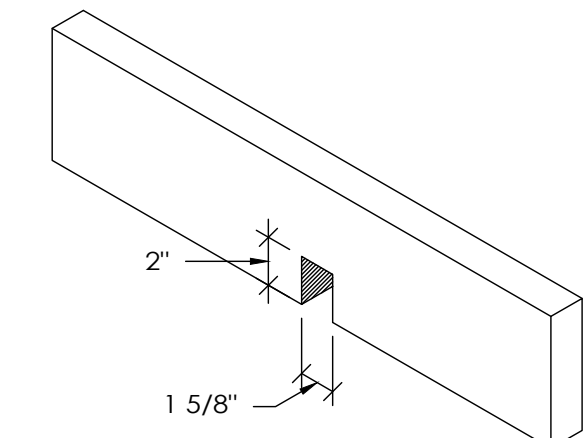

2x6 END BAY PURLIN NOTCH DETAIL

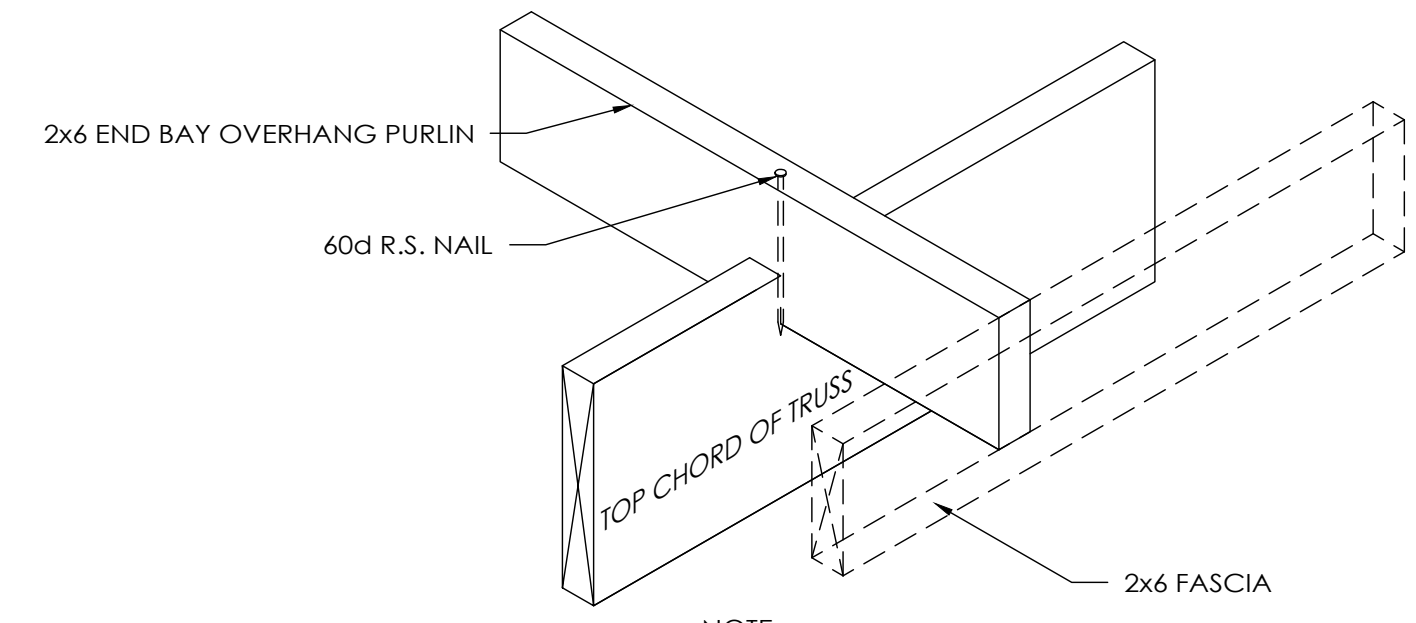

2x6 END OVERHANG DETAIL
(PURLIN CONNECTED WITH 60d R.S. NAIL)
SCALE: 1 1/2" = 1'-0"

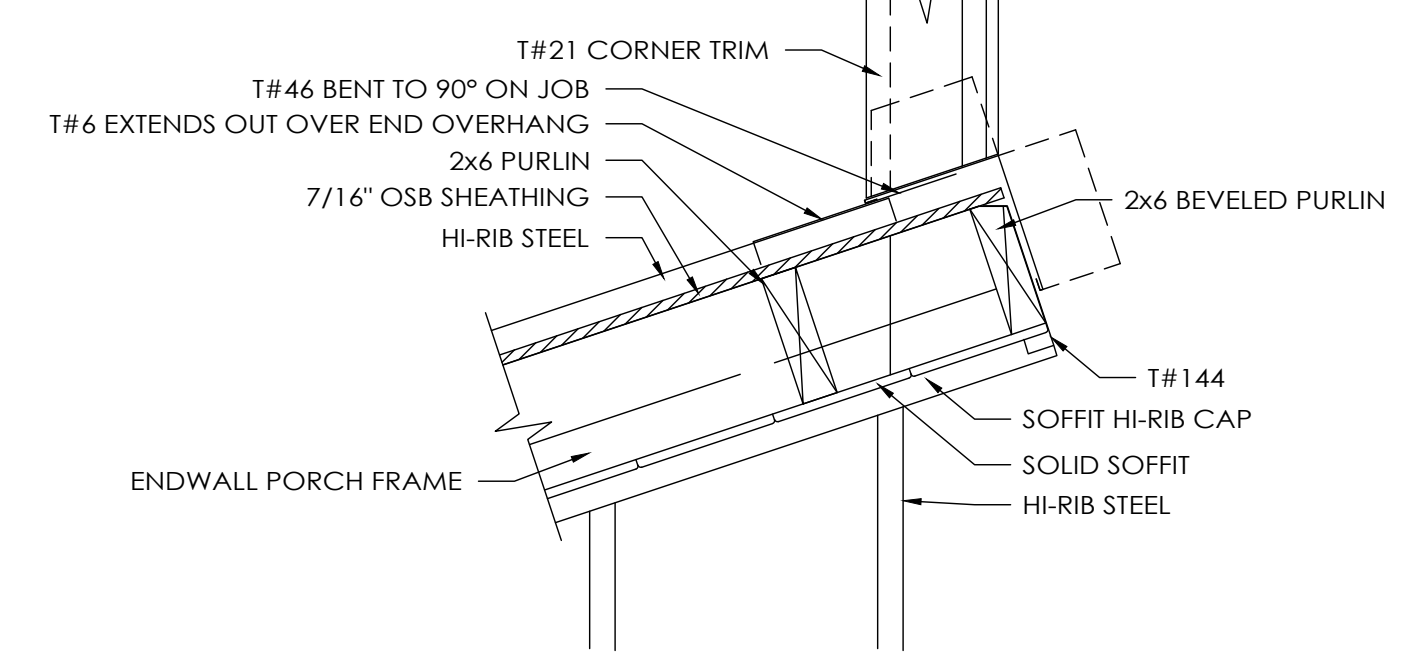

SECTION A-A
SCALE: 1-1/2" = 1'-0"

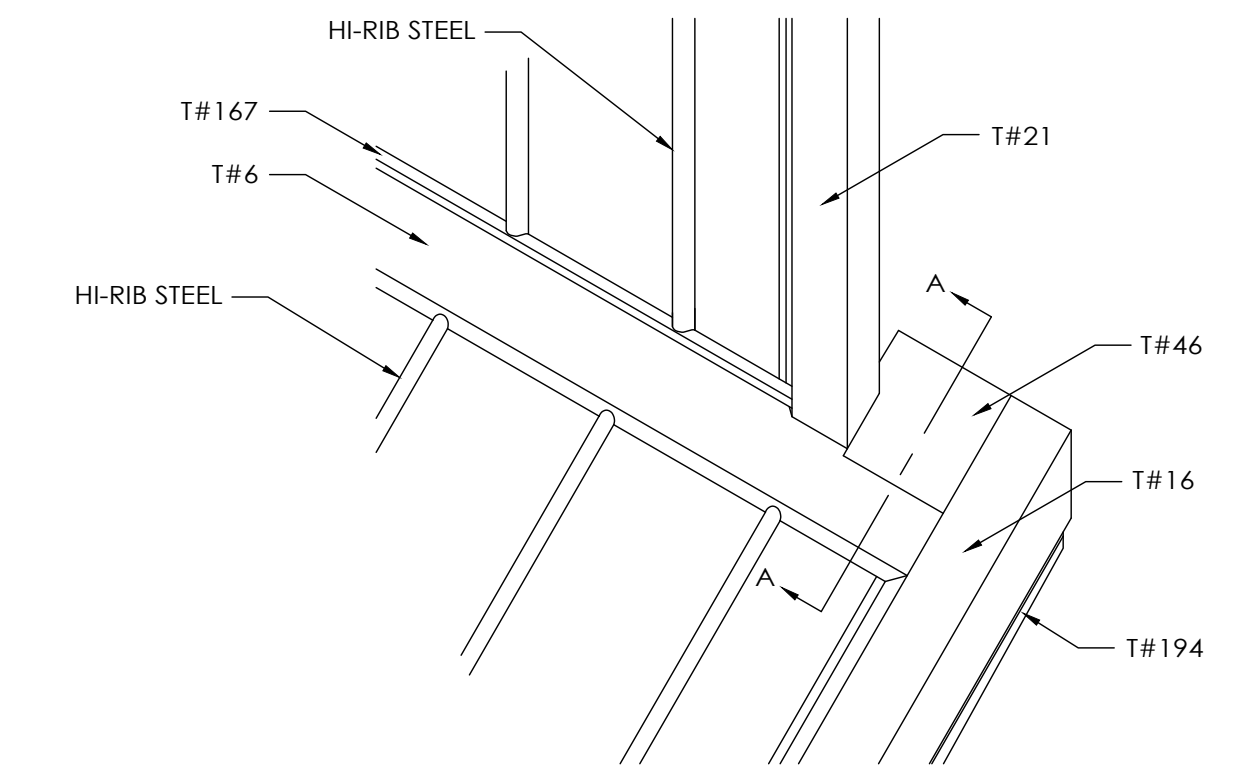

ISOMETRIC VIEW

sliding towards the porch
see Eric Schaefer or Chris
McLean for details. 4-9-10

1' END OVERHANG ON PORCH WHEN BELOW BLDG OVERHANG

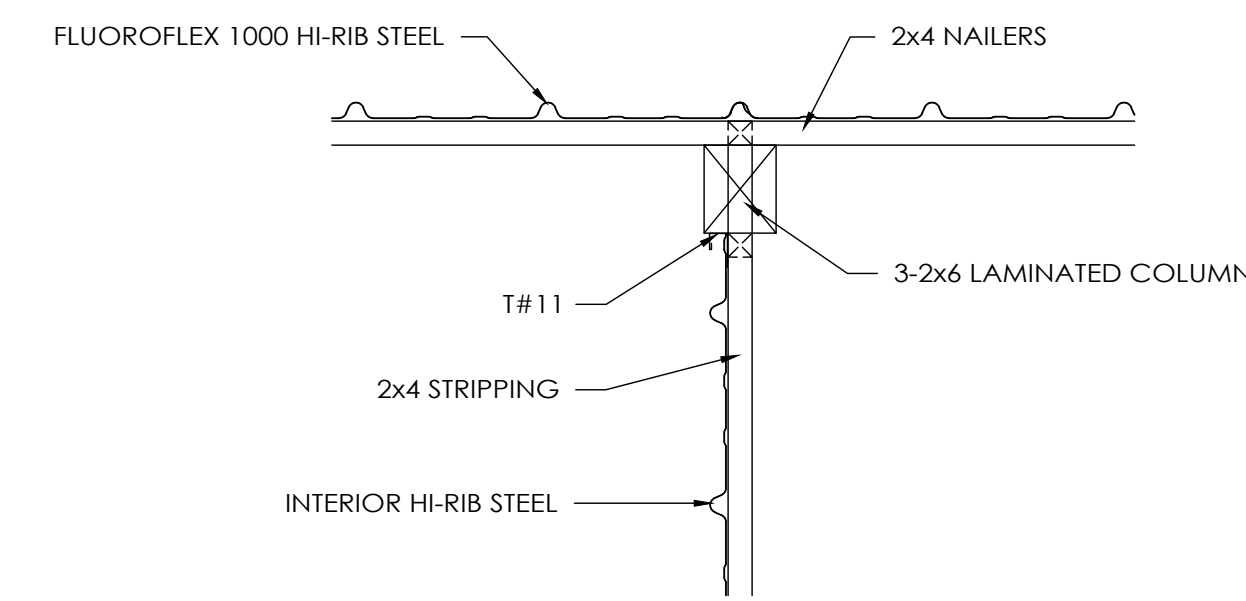

PARTITION DETAIL #3
SCALE: 1" = 1'-0"

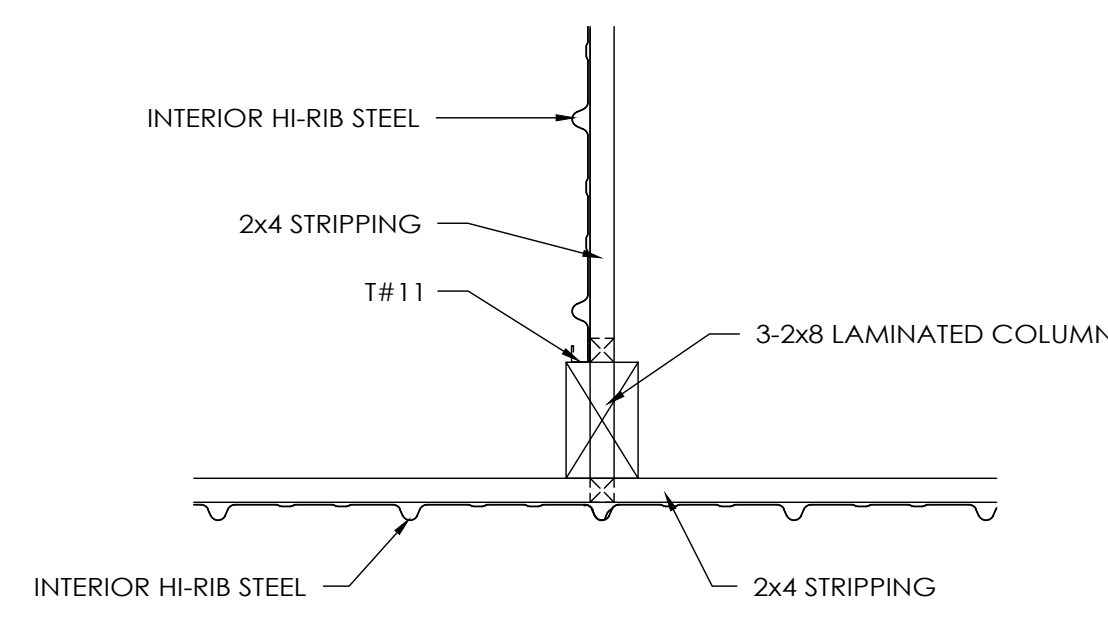

PARTITION DETAIL #4
SCALE: 1" = 1'-0"

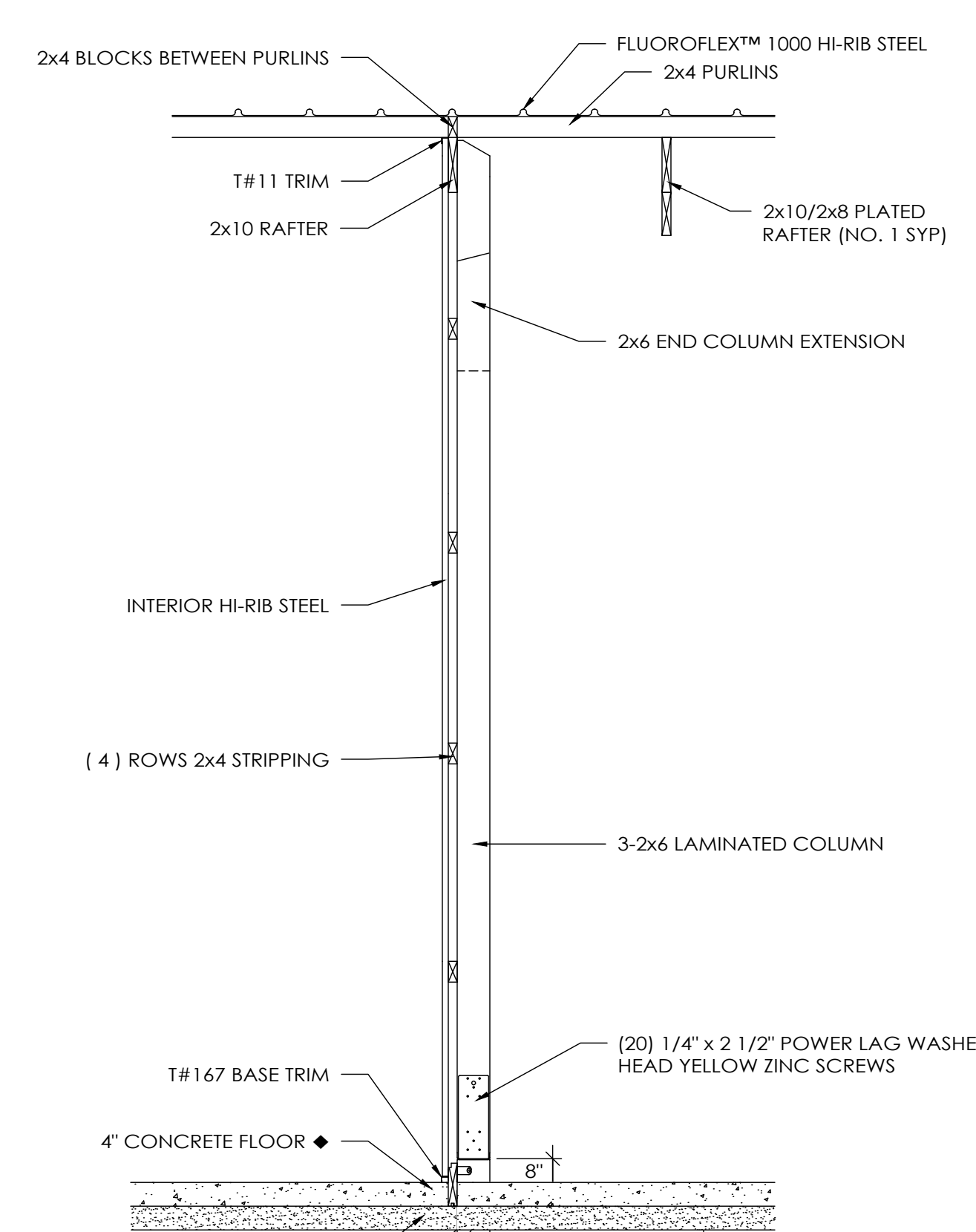

PARTITION SECTION E
SCALE: 1/2" = 1'-0"

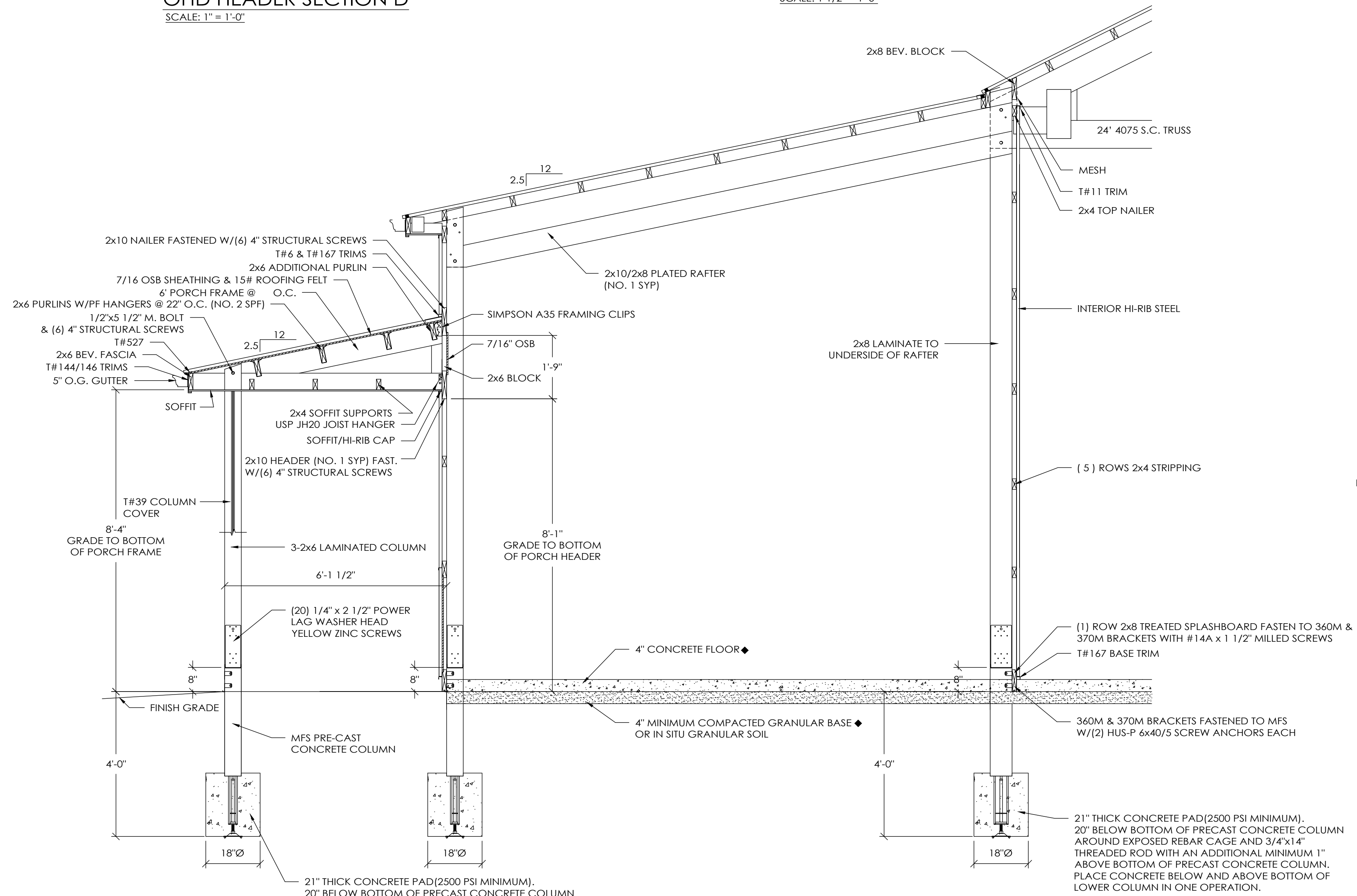

15' LEAN-TO SECTION C
SCALE: 1/2" = 1'-0"