

URBAN LANDING

COUNTY OF EL PASO, STATE OF COLORADO SECTION 36, TOWNSHIP 11 SOUTH, RANGE 67 WEST

PUD DEVELOPMENT PLAN & PRELIMINARY PLAN

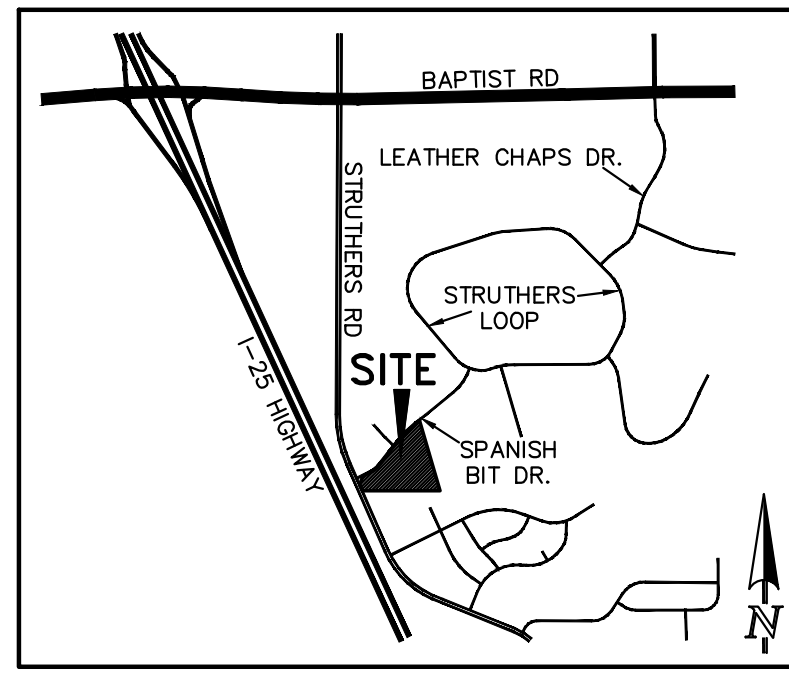

VICINITY MAP
N.T.S.

SITE DATA

TAX ID NUMBERS:	71360-01-045
SKETCH PLAN:	N/A
CURRENT ZONING:	R-4
PROPOSED ZONING:	PUD
TOTAL AREA:	6.576 ACRES

PROJECT TEAM

OWNER:	ELITE PROPERTIES OF AMERICA, INC. 2138 FLYING HORSE CLUB DR. COLORADO SPRINGS, CO 80921 (719) 592-9333 MR. JOE LOIDLT
APPLICANT/CIVIL CONSULTANT:	CLASSIC CONSULTING 619 N. CASCADE AVE. SUITE 200 COLORADO SPRINGS, CO 80903 (719) 785-2802 MR. MARC A. WHORTON, P.E.
LANDSCAPE CONSULTANT:	NES 619 N. CASCADE AVE. SUITE 200 COLORADO SPRINGS, CO 80903 (719) 471-0073 MS. ANDREA BARLOW

CHAPARRAL HILLS
LOT 28
ZONE: RR-2.5

LEGAL DESCRIPTION:

A TRACT OF LAND IN THE NORTHEAST QUARTER OF THE SOUTHWEST QUARTER IN SECTION 36 IN TOWNSHIP 11 SOUTH IN RANGE 67 WEST OF THE 6TH P.M., EL PASO COUNTY, COLORADO DESCRIBED AS FOLLOWS:

BEGINNING AT THE SOUTHWEST CORNER OF LOT 26, CHAPARRAL HILLS, AS RECORDED IN PLAT BOOK T-2, AT PAGE 2 IN THE RECORDS OF EL PASO COUNTY, COLORADO, SAID POINT BEING ON THE SOUTH LINE OF SAID NORTHEAST QUARTER OF THE SOUTHWEST QUARTER; THENCE S 89 DEGREES 59 MINUTES 08 SECONDS W ON SAID SOUTH LINE, 880.00 FEET TO A POINT OF INTERSECTION WITH THE NORTHEASTERLY LINE OF A TRACT DESCRIBED BY DEED TO THE DEPARTMENT OF HIGHWAYS, STATE OF COLORADO, RECORDED AUGUST 12, 1963 IN BOOK 1969 AT PAGE 746 UNDER RECEPTION NO. 301954 OF THE RECORDS OF EL PASO COUNTY, COLORADO; THENCE N 24 DEGREES 59 MINUTES 35 SECONDS W, ON SAID NORTHEASTERLY LINE, 61.00 FEET TO A POINT OF INTERSECTION WITH THE SOUTHEASTERLY LINE OF SPANISH BIT DRIVE AS PLATTED IN SAID CHAPARRAL HILLS; THENCE ALONG THE SAID SOUTHEASTERLY LINE OF SPANISH BIT DRIVE FOR THE FOLLOWING FIVE COURSES, N 65 DEGREES 00 MINUTES 25 SECONDS E, 166.60 FEET TO A POINT OF CURVE; THENCE ON A CURVE TO THE LEFT, THROUGH A CENTRAL ANGLE OF 29 DEGREES 52 MINUTES 41 SECONDS, HAVING A RADIUS OF 530.00 FEET, AN ARC DISTANCE OF 276.38 FEET; THENCE N 35 DEGREES 07 MINUTES 44 SECONDS E, 167.67 FEET TO A POINT OF CURVE; THENCE ON A CURVE TO THE RIGHT THROUGH A CENTRAL ANGLE OF 14 DEGREES 19 MINUTES 10 SECONDS, HAVING A RADIUS OF 470.00 FEET; AN ARC DISTANCE OF 117.46 FEET; THENCE N 49 DEGREES 26 MINUTES 54 SECONDS E, 227.19 FEET TO THE MOST WESTERLY CORNER OF SAID LOT 26, CHAPARRAL HILLS; THENCE S 16 DEGREES 21 MINUTES 15 SECONDS E, 700.71 FEET TO THE POINT OF BEGINNING, EXCEPT THAT PORTION CONVEYED BY SPECIAL WARRANTY DEED RECORDED JANUARY 2, 2007 AT RECEPTION NO. 207000186, EL PASO COUNTY, COLORADO.

CONTAINING 6.576 ACRES "NET" (286,453 SQUARE FEET), MORE OR LESS.

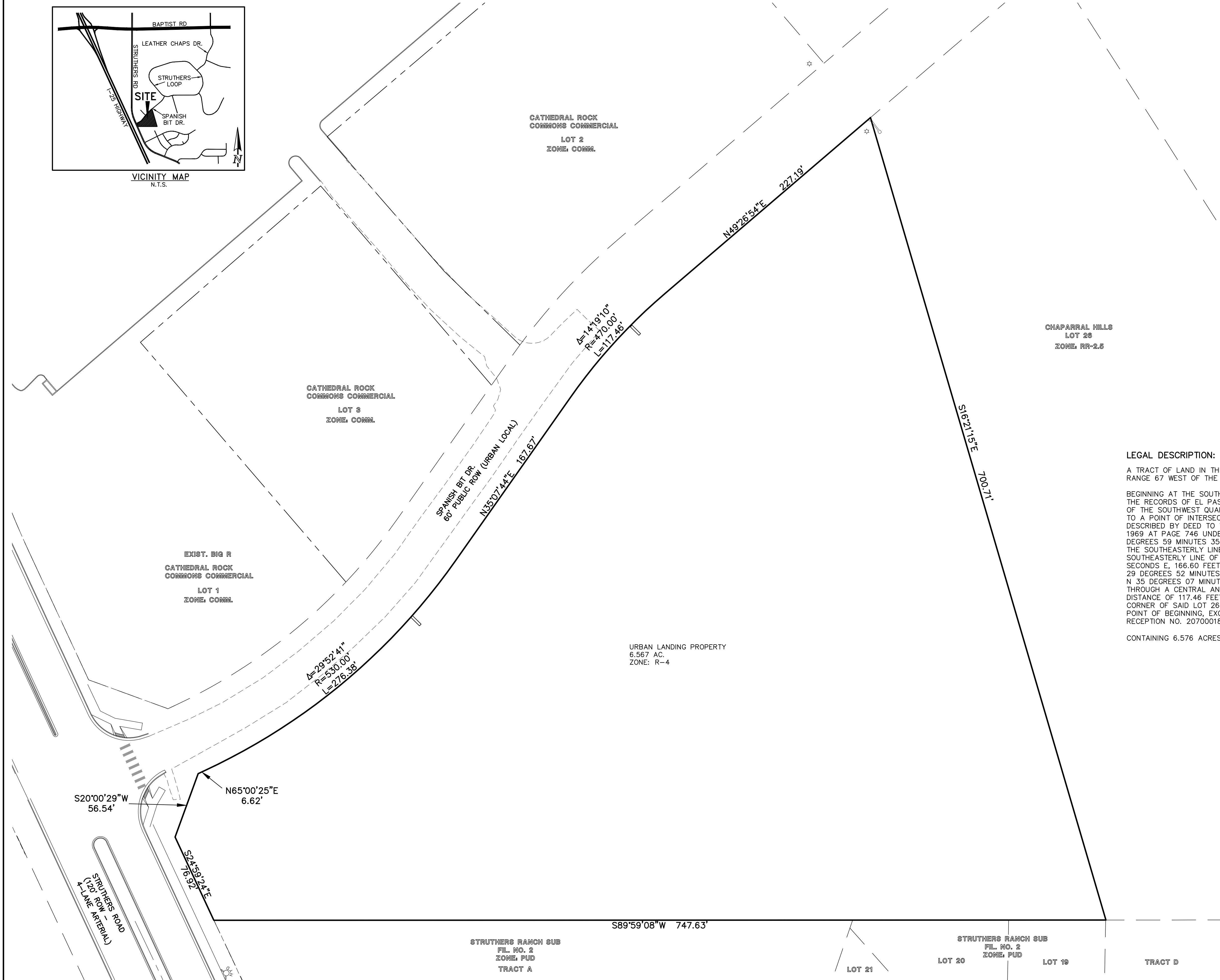
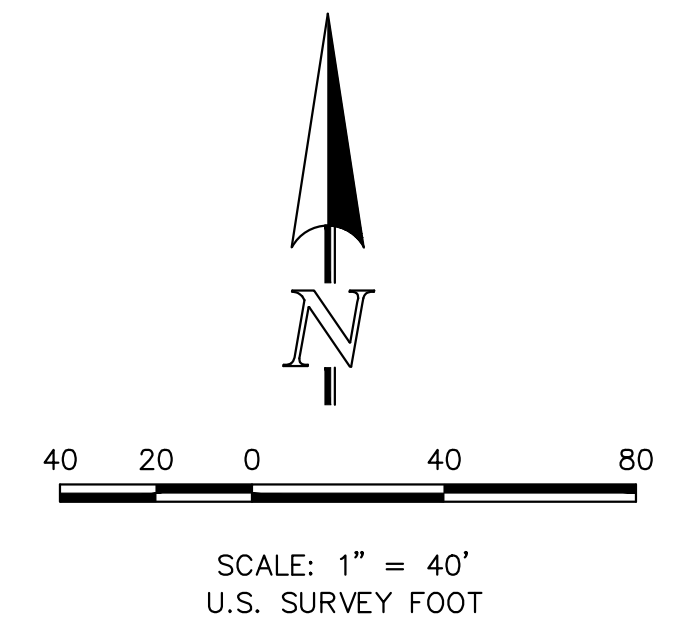

PCD NO. PUDSP243

 619 N. Cascade Avenue, Suite 200 Colorado Springs, Colorado 80903 (719) 785-0790 (719) 785-0799 (Fax)	URBAN LANDING PUD DEV. PLAN & PRELIMINARY PLAN ZONING MAP			
	DESIGNED BY	MAW	SCALE	
DRAWN BY	MAW	(H) 1" = 40'	SHEET	1 OF 1
CHECKED BY	(V) 1" = N/A	JOB NO.	1308.01	

V:\130801\URBAN LANDING DEVELOPMENT\ZONING MAP.dwg, 9/3/2024, 1:21:45 PM, 1:1