

Denver
 11220 E. 53rd Avenue, Suite 300
 Denver, CO 80239
 303-375-9933
Colorado Springs
 5011 List Drive
 Colorado Springs, CO 80919
 719-385-0103

This drawing was created to assist you in visualizing our proposal. The original ideas herein are the property of YESCO. Permission to copy or revise this drawing can only be obtained thru a written agreement with YESCO.
 © 2017 YESCO LLC
 All rights reserved
www.yesco.com

CLIENT:

711 #38107

ADDRESS:

229 GLENEAGLE GATE VIEW

CITY / STATE / ZIP:

EL PASO COUNTY, CO

ACCOUNT EXECUTIVE:

JOHN CURRAN

DESIGNER:

KEVIN LANGFORD

ORIGINAL DATE:

10.27.2017

CUSTOMER APPROVAL

Client Signature / Date

Landlord Signature / Date

ELECTRICAL NOTE

NOTE: UNLESS OTHERWISE NOTED, ELECTRICAL RUNS OR FINAL ELECTRICAL CONNECTION CHARGES ARE NOT INCLUDED. ILLUMINATED DISPLAYS WILL BE WIRED FOR 120 VOLT POWER UNLESS OTHERWISE INDICATED.

IF VOLTAGE IS NOT 120 PLEASE INDICATE YOUR VOLTAGE HERE

-	-	-	-	-	-
VOLTS					AMPS

UL NOTE

YESCO IS A UL LISTED SIGN MANUFACTURER

THIS SIGN IS INTENDED TO BE INSTALLED IN ACCORDANCE WITH THE REQUIREMENTS OF ARTICLE 600 OF THE NATIONAL ELECTRICAL CODE AND / OR OTHER APPLICABLE LOCAL CODES. THIS INCLUDES PROPER GROUNDING AND BONDING OF THE SIGN.

REVISIONS

DATE	REVISION	DESIGNER
12.6.17	UPDATE SIGN LOCATION	KEVIN
3.9.18	UPDATE DIMENSIONS	KEVIN
3.20.18	change sign placement	kevin



Denver
 11220 E. 53rd Avenue, Suite 300
 Denver, CO 80239
 303-375-9933
 Colorado Springs
 5011 List Drive
 Colorado Springs, CO 80919
 719-385-0103

This drawing was created to assist you in visualizing our proposal. The original ideas herein are the property of YESCO. Permission to copy or revise this drawing can only be obtained thru a written agreement with YESCO.

© 2017 YESCO LLC
 All rights reserved
www.yesco.com

CLIENT:
711 #38107

ADDRESS:
229 GLENEAGLE GATE VIEW

CITY / STATE / ZIP:
EL PASO COUNTY, CO

ACCOUNT EXECUTIVE:
JOHN CURRAN

DESIGNER:
KEVIN LANGFORD

ORIGINAL DATE:
10.27.2017

CUSTOMER APPROVAL

Client Signature / Date

Landlord Signature / Date

ELECTRICAL NOTE

NOTE: UNLESS OTHERWISE NOTED, ELECTRICAL RUNS OR FINAL ELECTRICAL CONNECTION CHARGES ARE NOT INCLUDED. ILLUMINATED DISPLAYS WILL BE WIRED FOR 120 VOLT POWER UNLESS OTHERWISE INDICATED.

IF VOLTAGE IS NOT 120 PLEASE INDICATE YOUR VOLTAGE HERE

VOLTS	AMPS

UL NOTE
YESCO IS A UL LISTED SIGN MANUFACTURER

THIS SIGN IS INTENDED TO BE INSTALLED IN ACCORDANCE WITH THE REQUIREMENTS OF ARTICLE 600 OF THE NATIONAL ELECTRICAL CODE AND / OR OTHER APPLICABLE LOCAL CODES. THIS INCLUDES PROPER GROUNDING AND BONDING OF THE SIGN.

REVISIONS

DATE	REVISION	DESIGNER
12.6.17	UPDATE SIGN LOCATION	KEVIN
3.9.18	ADD SIGN SCOPE	KEVIN
3.20.18	no change	kevin

DESIGN NUMBER:

ART09347R3

PAGE	OF
2	6

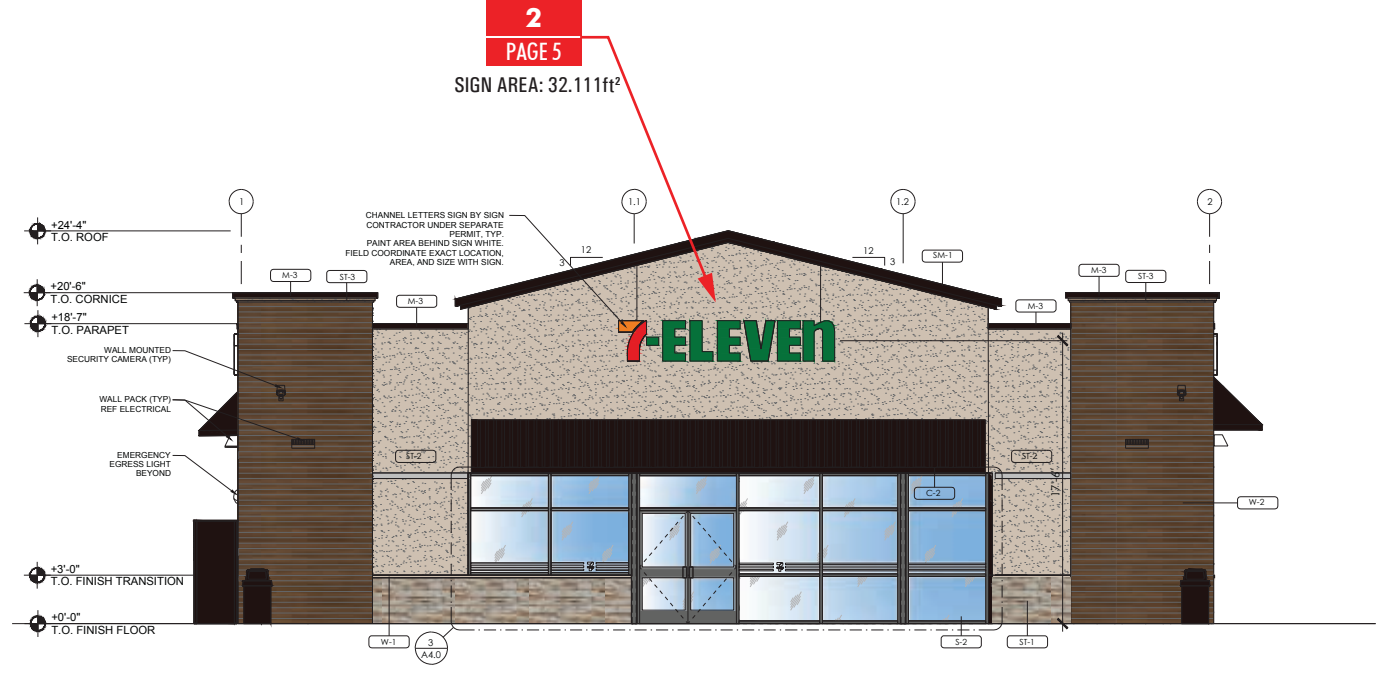

1 WEST ELEVATION
 SCALE = NTS



2 NORTH ELEVATION
 SCALE = NTS

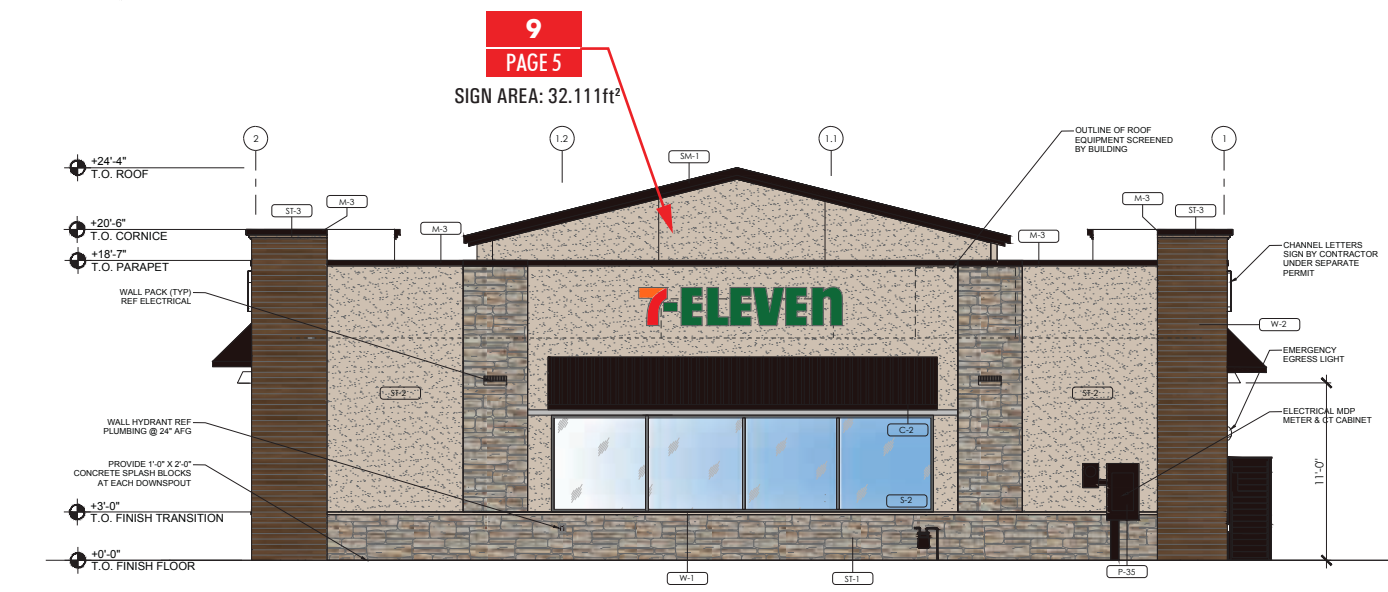

3 EAST ELEVATION
 SCALE = NTS

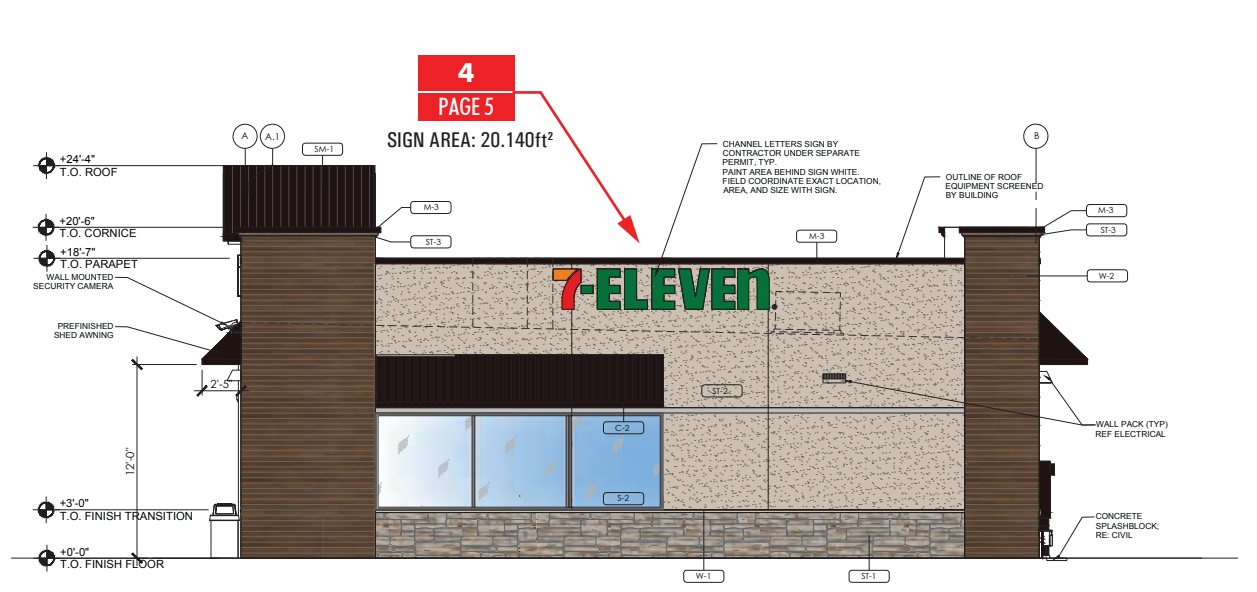

4 SOUTH ELEVATION
 SCALE = NTS

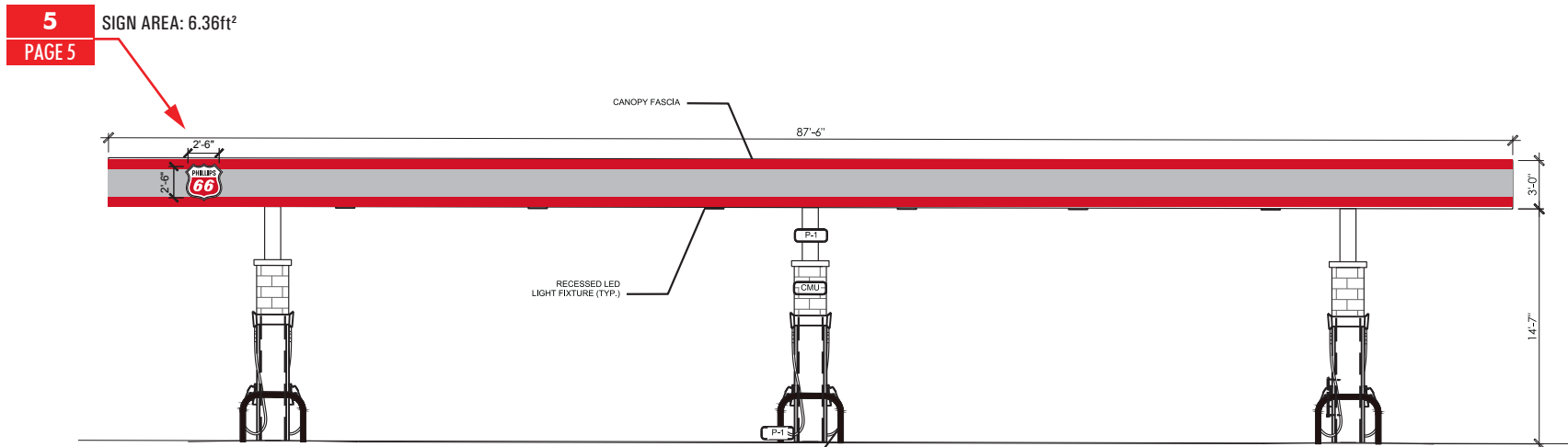

5 FUEL CANOPY ELEVATION - WEST VIEW
SCALE = NTS

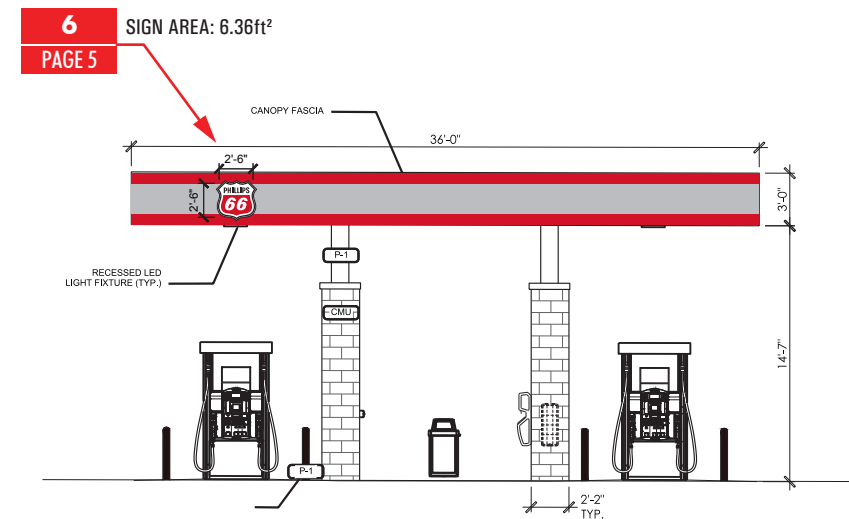

6 FUEL CANOPY ELEVATION - NORTH VIEW
SCALE = NTS

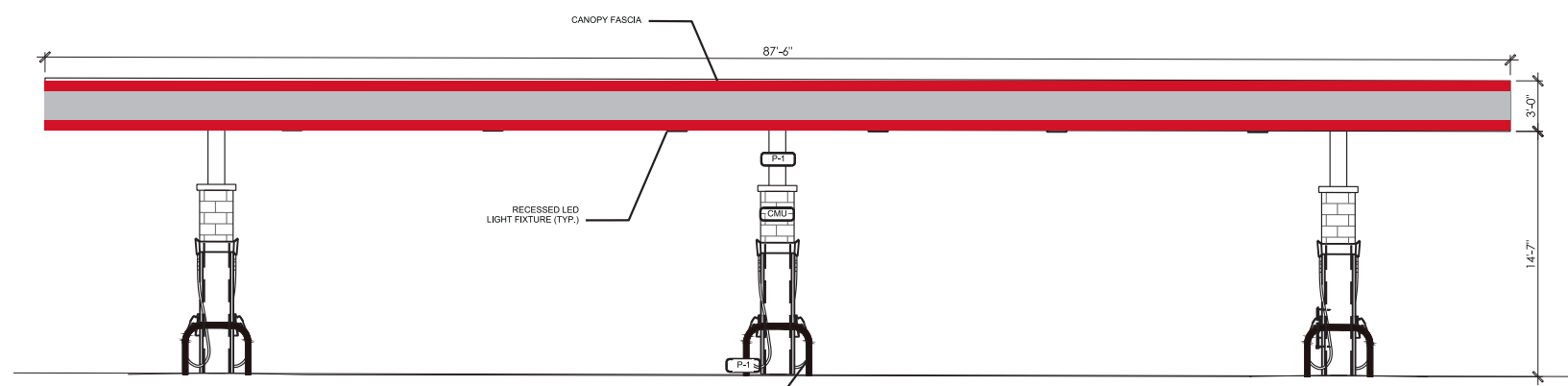

5 FUEL CANOPY ELEVATION - SIDE VIEW
SCALE = NTS

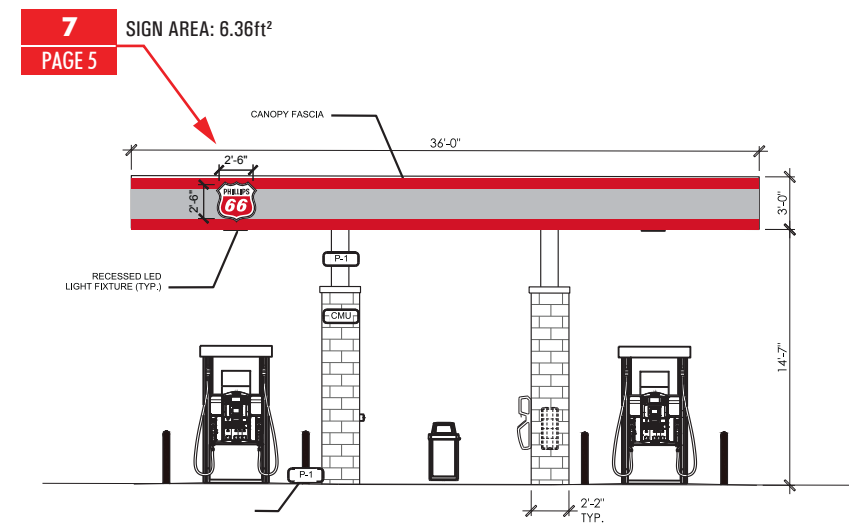

6 FUEL CANOPY ELEVATION - SOUTH VIEW
SCALE = NTS

YESCO
Denver Region

Denver
11220 E. 53rd Avenue, Suite 300
Denver, CO 80239
303-375-9933
Colorado Springs
5011 List Drive
Colorado Springs, CO 80919
719-385-0103

This drawing was created to assist you in visualizing our proposal. The original ideas herein are the property of YESCO. Permission to copy or revise this drawing can only be obtained thru a written agreement with YESCO.

© 2017 YESCO LLC
All rights reserved
www.yesco.com

CLIENT:
711 #38107
ADDRESS:
229 GLENEAGLE GATE VIEW
CITY / STATE / ZIP:
EL PASO COUNTY, CO

ACCOUNT EXECUTIVE:
JOHN CURRAN

DESIGNER:
KEVIN LANGFORD

ORIGINAL DATE:
10.27.2017

CUSTOMER APPROVAL

Client Signature / Date _____

Landlord Signature / Date _____

ELECTRICAL NOTE

NOTE: UNLESS OTHERWISE NOTED, ELECTRICAL RUNS OR FINAL ELECTRICAL CONNECTION CHARGES ARE NOT INCLUDED. ILLUMINATED DISPLAYS WILL BE WIRED FOR 120 VOLT POWER UNLESS OTHERWISE INDICATED.

IF VOLTAGE IS NOT 120 PLEASE INDICATE YOUR VOLTAGE HERE

•	•	•	•	•	•
VOLTS			AMPS		

UL NOTE

YESCO IS A UL LISTED SIGN MANUFACTURER

THIS SIGN IS INTENDED TO BE INSTALLED IN ACCORDANCE WITH THE REQUIREMENTS OF ARTICLE 600 OF THE NATIONAL ELECTRICAL CODE AND / OR OTHER APPLICABLE LOCAL CODES. THIS INCLUDES PROPER GROUNDING AND BONDING OF THE SIGN.

REVISIONS

DATE	REVISION	DESIGNER
12.6.17	NO CHANGE	KEVIN
3.9.18	NO CHANGE	KEVIN
3.20.18	no change	kevin

DESIGN NUMBER:
ART09347R3

PAGE	OF
3	6

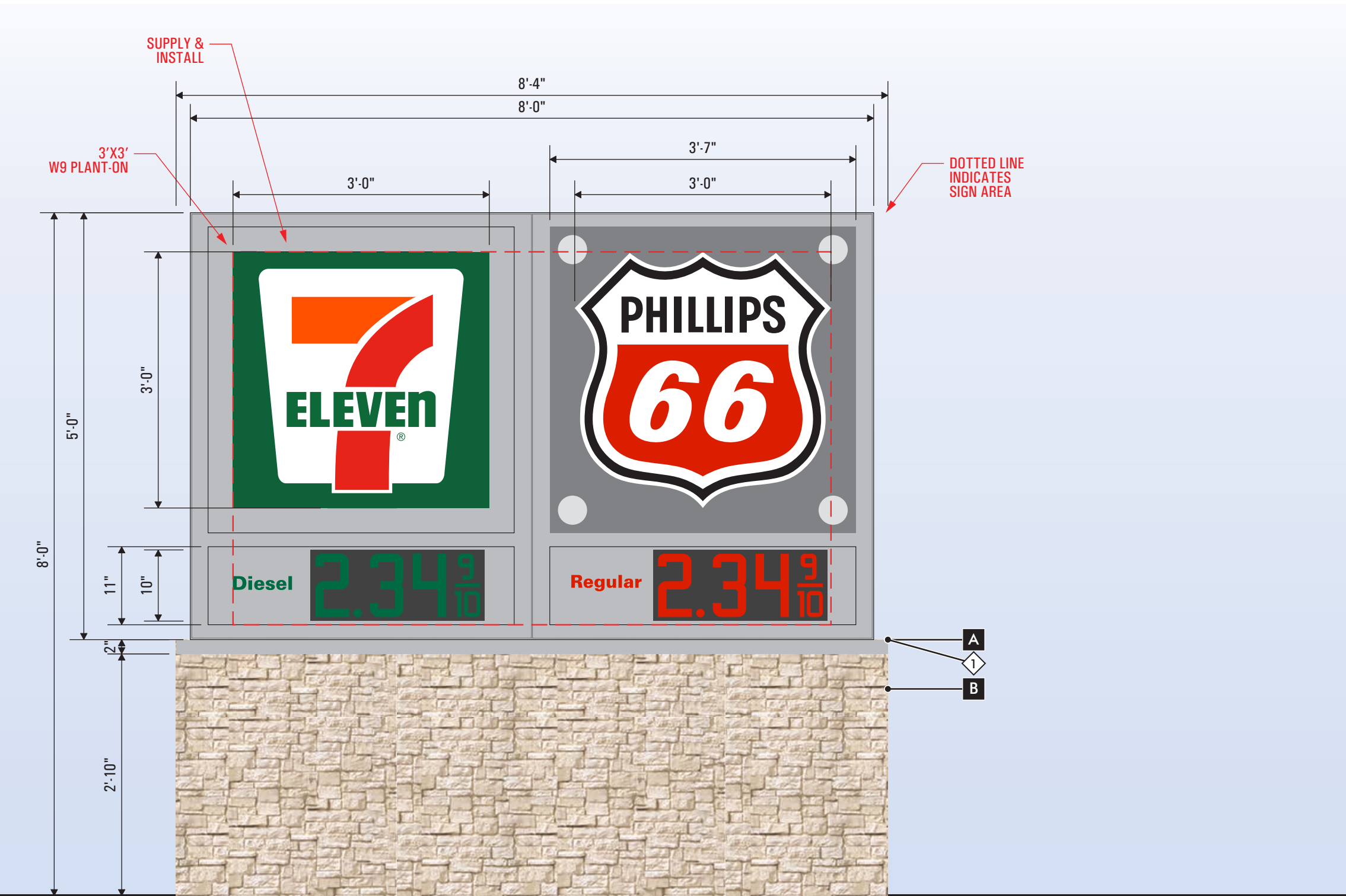

1 ENGINEER FOOTING BASE & STRUCTURE FOR SHIPPED IN CABINETS
 QUANTITY: 1 MANUFACTURE & INSTALL
 SCALE: 3/4" = 1'-0"

BASE TO MATCH BUILDING MASONRY

SCOPE OF WORK:

MANUFACTURE & INSTALL (1) MONUMENT SIGN BASES
 RECEIVE & INSTALL D/F ILLUMINATED PHILLIP 66, 7-ELEVEN AND
 GPC CABINETS TO MONUMENT BASE.
 T.B.D. YESCO ENGINEERING - FOOTING, BASE, STRUCTURE.
 RECEIVE & INSTALL (3) PHILLIP 66 GAS CANOPY CABINETS
 RECEIVE & INSTALL (4) 7 ELEVEN CHANNEL LETTER SETS

PERMITTING	SIGN AREA 30.82ft ²
PERMITTING	
PERMITTING	

FINAL ELECTRICAL CONNECTION BY: NOT INCLUDED

FABRICATION SPECIFICATIONS

A	CAP	MATERIAL	ALUMINUM
		PAINT	MATCH PHILLIPS 66 CABINET
		FINISH	GLOSS
B	STONE	TYPE	STONE VENEER
		SUPPLIER	VENDOR
		STYLE/COLOR	T.B.D. MATCH BUILDING
		SUBSTRATE	CEMENT BOARD OVER STEEL

COLOR KEY

1	PAINT	MATCH TO PHILLIP 66 CABINETS
---	-------	------------------------------

NOTE: UNLESS OTHERWISE NOTED, THE COLORS DEPICTED ON THIS RENDERING MAY NOT MATCH ACTUAL COLORS ON FINISHED DISPLAY. PLEASE REFER TO COLOR-CALLOUTS AND THEIR APPROPRIATE VENDOR SPECIFIED SAMPLES FOR APPROVED COLOR SPECIFICATIONS

YESCO
Denver Region

Denver
 11220 E. 53rd Avenue, Suite 300
 Denver, CO 80239
 303-375-9933

Colorado Springs
 5011 List Drive
 Colorado Springs, CO 80919
 719-385-0103

This drawing was created to assist you in visualizing our proposal. The original ideas herein are the property of YESCO. Permission to copy or revise this drawing can only be obtained thru a written agreement with YESCO.

© 2017 YESCO LLC
 All rights reserved

www.yesco.com

CLIENT:
711 #38107

ADDRESS:
229 GLENEAGLE GATE VIEW

CITY / STATE / ZIP:
EL PASO COUNTY, CO

ACCOUNT EXECUTIVE:
JOHN CURRAN

DESIGNER:
KEVIN LANGFORD

ORIGINAL DATE:
10.27.2017

CUSTOMER APPROVAL

Client Signature / Date _____

Landlord Signature / Date _____

ELECTRICAL NOTE

NOTE: UNLESS OTHERWISE NOTED, ELECTRICAL RUNS OR FINAL ELECTRICAL CONNECTION CHARGES ARE NOT INCLUDED. ILLUMINATED DISPLAYS WILL BE WIRED FOR 120 VOLT POWER UNLESS OTHERWISE INDICATED.

IF VOLTAGE IS NOT 120 PLEASE INDICATE YOUR VOLTAGE HERE

-	-	-	-	-	-
VOLTS			AMPS		

UL NOTE

YESCO IS A UL LISTED SIGN MANUFACTURER

THIS SIGN IS INTENDED TO BE INSTALLED IN ACCORDANCE WITH THE REQUIREMENTS OF ARTICLE 600 OF THE NATIONAL ELECTRICAL CODE AND / OR OTHER APPLICABLE LOCAL CODES. THIS INCLUDES PROPER GROUNDING AND BONDING OF THE SIGN.

REVISIONS

DATE	REVISION	DESIGNER
12.6.17	NO CHANGE	KEVIN
3.9.18	NO CHANGE	KEVIN
3.20.18	no change	kevin

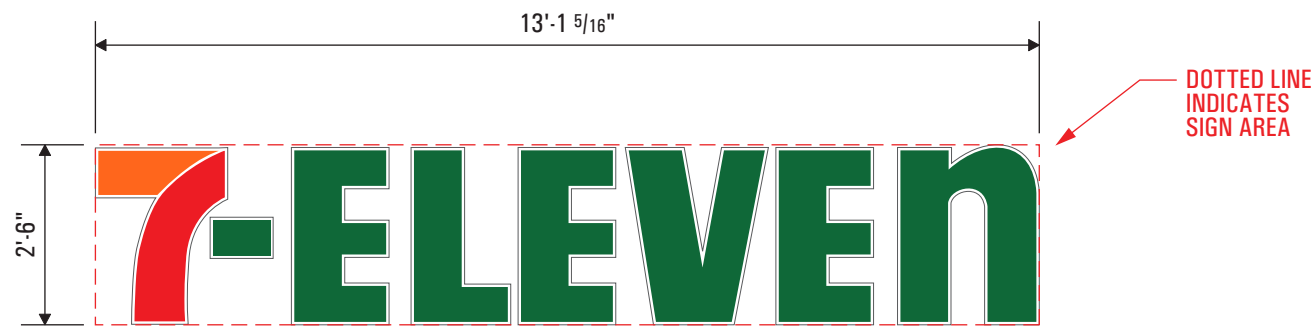

2 INTERNALLY ILLUMINATED 7-ELEVEN CHANNEL LETTERS SCALE: 3/8" = 1'-0"
9 QUANTITY: 2 SUPPLY & INSTALL



3 INTERNALLY ILLUMINATED 7-ELEVEN CHANNEL LETTERS SCALE: 3/8" = 1'-0"
4 QUANTITY: 2 SUPPLY & INSTALL

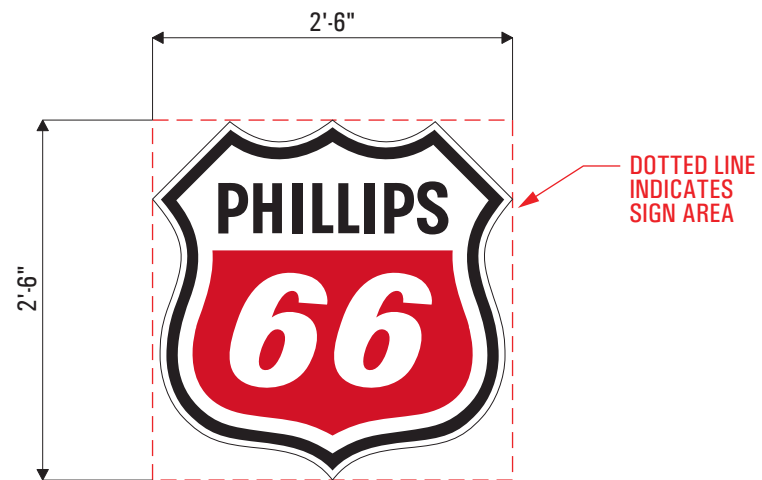

5 NEW PHILLIP 66 CANOPY SIGN SCALE: 3/4" = 1'-0"
6 QUANTITY: 3 RECEIVE & INSTALL
7

SCOPE OF WORK:

RECEIVE & INSTALL (4) 7-11 CHANNEL LETTER SETS
 RECEIVE & INSTALL (3) PHILLIP 66 CANOPY LOGO CABINETS

PERMITTING SIGN 2,9 AREA: 32.111ft²

PERMITTING SIGN 3,4 AREA: 20.140ft²

PERMITTING SIGN 5,6,7 AREA: 6.36ft²

FINAL ELECTRICAL CONNECTION BY: NOT INCLUDED



YESCO

Denver Region

Denver
 11220 E. 53rd Avenue, Suite 300
 Denver, CO 80239
 303-375-9933

Colorado Springs
 5011 List Drive
 Colorado Springs, CO 80919
 719-385-0103

This drawing was created to assist you in visualizing our proposal. The original ideas herein are the property of YESCO. Permission to copy or revise this drawing can only be obtained thru a written agreement with YESCO.

© 2017 YESCO LLC
 All rights reserved

www.yesco.com

CLIENT:

711 #38107

ADDRESS:

229 GLENEAGLE GATE VIEW

CITY / STATE / ZIP:

EL PASO COUNTY, CO

ACCOUNT EXECUTIVE:

JOHN CURRAN

DESIGNER:

KEVIN LANGFORD

ORIGINAL DATE:

10.27.2017

CUSTOMER APPROVAL

Client Signature / Date

Landlord Signature / Date

ELECTRICAL NOTE

NOTE: UNLESS OTHERWISE NOTED, ELECTRICAL RUNS OR FINAL ELECTRICAL CONNECTION CHARGES ARE NOT INCLUDED. ILLUMINATED DISPLAYS WILL BE WIRED FOR 120 VOLT POWER UNLESS OTHERWISE INDICATED.

IF VOLTAGE IS NOT 120 PLEASE INDICATE YOUR VOLTAGE HERE

-	-	-	-	-	-
VOLTS			AMPS		

UL NOTE

YESCO IS A UL LISTED SIGN MANUFACTURER

THIS SIGN IS INTENDED TO BE INSTALLED IN ACCORDANCE WITH THE REQUIREMENTS OF ARTICLE 600 OF THE NATIONAL ELECTRICAL CODE AND / OR OTHER APPLICABLE LOCAL CODES. THIS INCLUDES PROPER GROUNDING AND BONDING OF THE SIGN.

REVISIONS

DATE	REVISION	DESIGNER
12.6.17	UPDATE QUANTITY	KEVIN
3.9.18	ADD SIGN SCOPE	KEVIN
3.20.18	no change	kevin

DESIGN NUMBER:

ART09347R3

PAGE OF

5 **6**

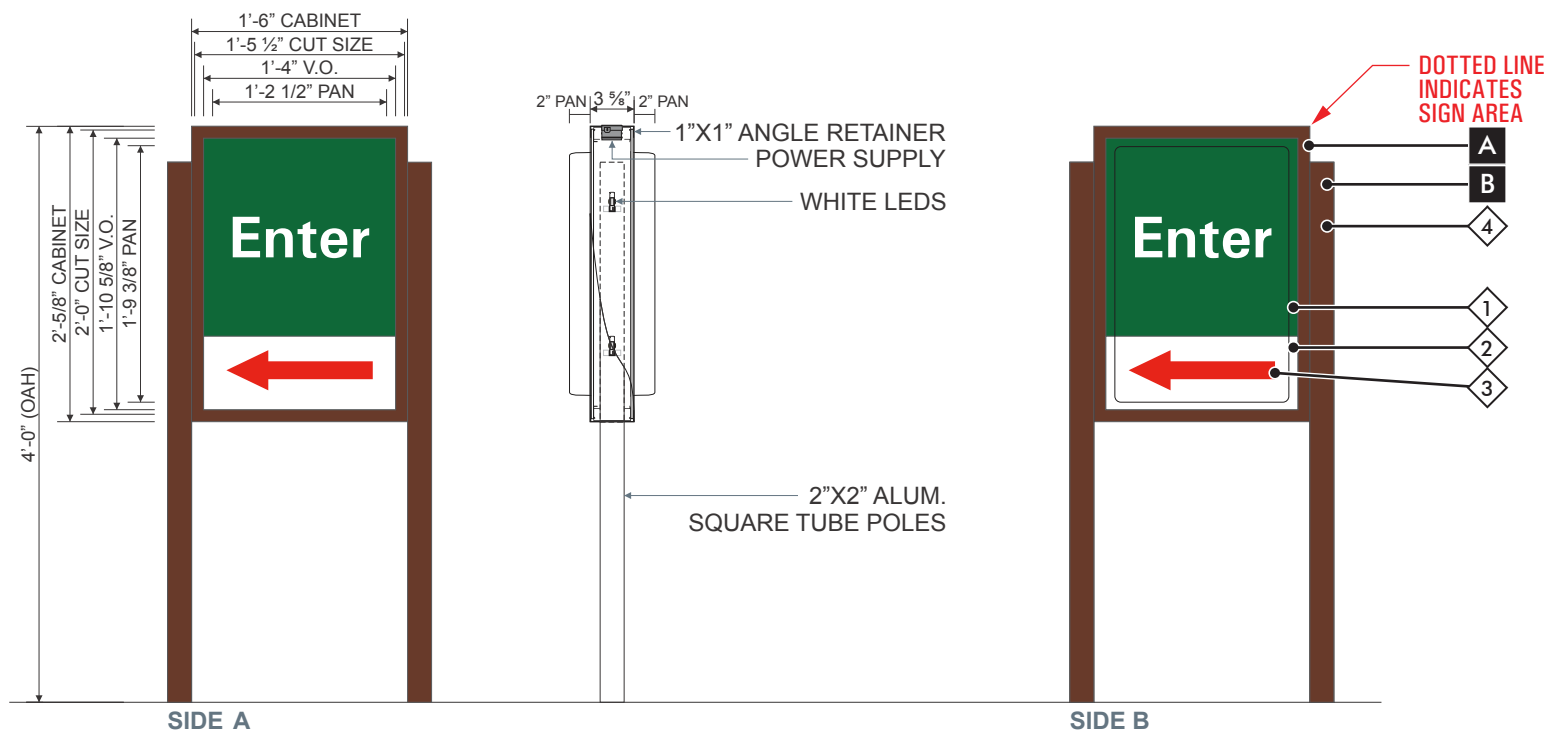

8 D/F ILLUMINATED DIRECTIONAL SIGN SCALE: 3/4" = 1'-0"
 QUANTITY: 1 MANUFACTURE & INSTALL

SCOPE OF WORK:

MANUFACTURE & INSTALL (1) D/F INTERNALLY ILLUMINATED DIRECTIONAL SIGN

PERMITTING SIGN AREA: 3ft²

FINAL ELECTRICAL CONNECTION BY: **NOT INCLUDED**

FABRICATION SPECIFICATIONS

A	CABINET	MATERIAL	ALUMINUM
		PAINT	SW DURANODIC BRONZE
		FINISH	SATIN
		LIGHTING	LED
	RETAINER	TYPE	ALUMINUM
SIZE		1 1/2" x 1 1/2"	
FACE	MATERIAL	ACRYLIC	
	COLOR	#7328 WHITE ACRYLIC	
	FINISH	SATIN	
VINYL	LAYER	1st SURFACE	
	COLOR	SEE COLOR KEY	
	B	STRUCTURE	MATERIAL
TYPE			SQUARE TUBE
SIZE			2"x2"
PAINT			SW DURANODIC BRONZE
	FINISH	SATIN	

COLOR KEY	
1	VINYL 3M MATCH TO PMS 349C
2	ACRYLIC WHITE SHOW THRU
3	VINYL 3M MATCH TO PMS 485C
4	PAINT SW DURANODIC BRONZE

NOTE: UNLESS OTHERWISE NOTED, THE COLORS DEPICTED ON THIS RENDERING MAY NOT MATCH ACTUAL COLORS ON FINISHED DISPLAY. PLEASE REFER TO COLOR-CALLOUTS AND THEIR APPROPRIATE VENDOR SPECIFIED SAMPLES FOR APPROVED COLOR SPECIFICATIONS



Denver
 11220 E. 53rd Avenue, Suite 300
 Denver, CO 80239
 303-375-9933
Colorado Springs
 5011 List Drive
 Colorado Springs, CO 80919
 719-385-0103

This drawing was created to assist you in visualizing our proposal. The original ideas herein are the property of YESCO. Permission to copy or revise this drawing can only be obtained thru a written agreement with YESCO.

© 2017 YESCO LLC
 All rights reserved.
www.yesco.com

CLIENT:
711 #38107
 ADDRESS:
229 GLENEAGLE GATE VIEW
 CITY / STATE / ZIP:
EL PASO COUNTY, CO

ACCOUNT EXECUTIVE:
JOHN CURRAN
 DESIGNER:
KEVIN LANGFORD

ORIGINAL DATE:
10.27.2017

CUSTOMER APPROVAL

 Client Signature / Date

 Landlord Signature / Date

ELECTRICAL NOTE

NOTE: UNLESS OTHERWISE NOTED, ELECTRICAL RUNS OR FINAL ELECTRICAL CONNECTION CHARGES ARE NOT INCLUDED. ILLUMINATED DISPLAYS WILL BE WIRED FOR 120 VOLT POWER UNLESS OTHERWISE INDICATED.

VOLTAGE IS NOT 120 PLEASE INDICATE YOUR VOLTAGE HERE

-	-	-	-	-	-
VOLTS			AMPS		

UL NOTE

YESCO IS A UL LISTED SIGN MANUFACTURER

THIS SIGN IS INTENDED TO BE INSTALLED IN ACCORDANCE WITH THE REQUIREMENTS OF ARTICLE 600 OF THE NATIONAL ELECTRICAL CODE AND / OR OTHER APPLICABLE LOCAL CODES. THIS INCLUDES PROPER GROUNDING AND BONDING OF THE SIGN.

REVISIONS

DATE	REVISION	DESIGNER
12.6.17	NO CHANGE	KEVIN
3.09.18	no change	kevin
3.20.18	no change	kevin



**EL PASO COUNTY PLANNING & COMMUNITY DEVELOPMENT
SIGN APPLICATION**

SC1813

DATE: 3/26/18

Business

Name: 7-ELEVEN

Address: 229 GLEN EAGLE
GATE VIEW

Zone: CS

Legal Description: _____

PARCEL #

6206306001

LOT 1 ACADEMY GATEWAY
SUB FIL NO 1

Type of Sign

Illuminated: YES

Non-Illuminated: _____

Valuation: \$ 34,966

Storefront Length &/or

Width: 49x60'

Proposed Sign Sq. Ft. 166.33

Existing Sign Sq. Ft. 0

Total Sign Sq. Ft. 166.33

Contractor Information

Name: YESCO LLC
(Chuck Boncardo)

Address: 11220 E 53rd Ave #300
Denver, CO 80239

Phone: 720-458-7104

Type of License: Sign

Contractor ID# 10853

Vicinity Map
Tax Schedule # 6206306001
Please show major intersections.

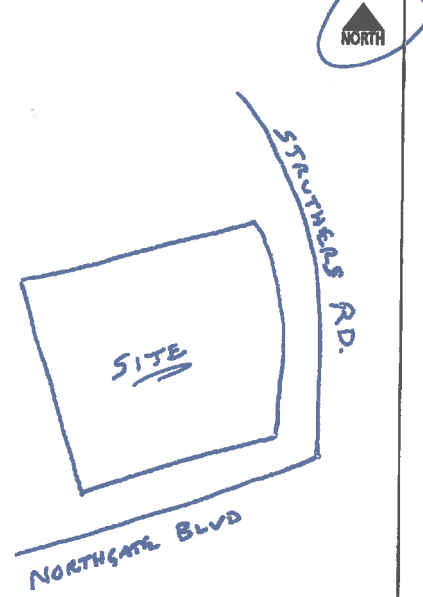

Elevation Drawing
Indicate storefront length & placement of sign.

SEE YESCO DESIGNS
ART 09347 R2

Sign Plan
(Please indicate dimensions and sign copy)

SEE YESCO DESIGNS
ART 09347 R.3

Approved

By: Gabe Sevigny

Date: 03/29/2018

El Paso County Planning & Community Development

For Planning & Community Development Use Only

Approved Date: _____ Resubmittal? Yes _____ No _____

Denied Date: _____

Comments: Allowed 1.5 square feet per linear foot for wall signs, and 2 square feet per linear foot for freestanding sign Directional signs not included in calculations