

GENERAL NOTES / DISCLAIMER:

WRITTEN DIMENSIONS ON THESE DRAWINGS SHALL HAVE PRECEDENCE OVER SCALED DIMENSIONS. THE ARCHITECT HAS DRAWN THESE PLANS TO COMPLY WITH THE OWNER / BUILDERS REQUESTS. THE CONTRACTOR / HOMEOWNER SHALL VERIFY ALL DIMENSIONS (INCL. R/O'S) AND CONDITIONS ON THE JOB. THE ARCHITECT SHALL BE CONSULTED FOR CLARIFICATION IF SITE CONDITIONS ARE ENCOUNTERED THAT ARE DIFFERENT THAN SHOWN, IF DISCREPANCIES ARE FOUND IN THE PLANS OR NOTES, OR IF A QUESTION ARISES OVER THE INTENT OF THE PLANS OR NOTES.

FOR ANY CHANGES MADE ON THE JOB NOT INCLUDED IN THESE PLANS; THE CONTRACTOR / HOMEOWNER SHALL NOTIFY ARCHITECT PRIOR TO CHANGES BEING MADE. CONTRACTOR OR HOMEOWNER ARE RESPONSIBLE FOR ANY CHANGES MADE.

MISCELLANEOUS NOTES:

• ALL GLAZING WITHIN 18 IN. OF FF. AND OR WITHIN 24 IN. OF ANY DOOR ARE TO HAVE SAFETY GLAZING. ALL GLAZING WITHIN 60 IN. OF TUB OR SHOWER FLOOR, 60 IN. OF A STAIR LANDING OR GREATER THAN 9 SQ. FT. SHALL HAVE SAFETY GLAZING.

- ATTIC VENTILATION SHALL BE A MINIMUM OF 1/150 OF ATTIC SQUARE FOOTAGE.
- ELECTRICAL RECEPTACLES OR CIRCUITS SHALL BE G.F.C.I. PROTECTED PER NATIONAL ELECTRICAL CODE REQUIREMENTS
- ELECTRICAL RECEPTACLES OR CIRCUITS SHALL BE A.F.C.I. PROTECTED PER NATIONAL ELECTRICAL CODE REQUIREMENTS.
- ALL LOCATIONS OF ELECTRICAL FIXTURES AND SWITCHES TO BE VERIFIED BY CONTRACTOR / OWNER.

NAILING GUIDELINES

ROOF, FLOOR & WALL SHEETING

JOIST HANGERS

HD HANGERS

8d 6" O.C. ON EDGES 12" O.C. IN FIELD

1 ½" TECO NAIL OR EQUIV.

1 ½" MIN. SDS SCREWS

WALL LOAD	16 PSF
ROOF DEAD LOAD	15 PSF
ROOF LIVE LOAD	20 PSF
ULTIMATE WIND VELOCITY	130 MPH
EXPOSURE	C

CODE ANALYSIS	
IRC	2021
OCCUPANCY	U
SNOW LOAD	
GROUND	43 PSF
FLAT ROOF	30 PSF
WIND SPEED	130 MPH
EXPOSURE	C
CONCRETE COMPRESSIVE STRENGTH	3500 PSI
STEEL REINFORCING YIELD STRENGTH	60 KSI

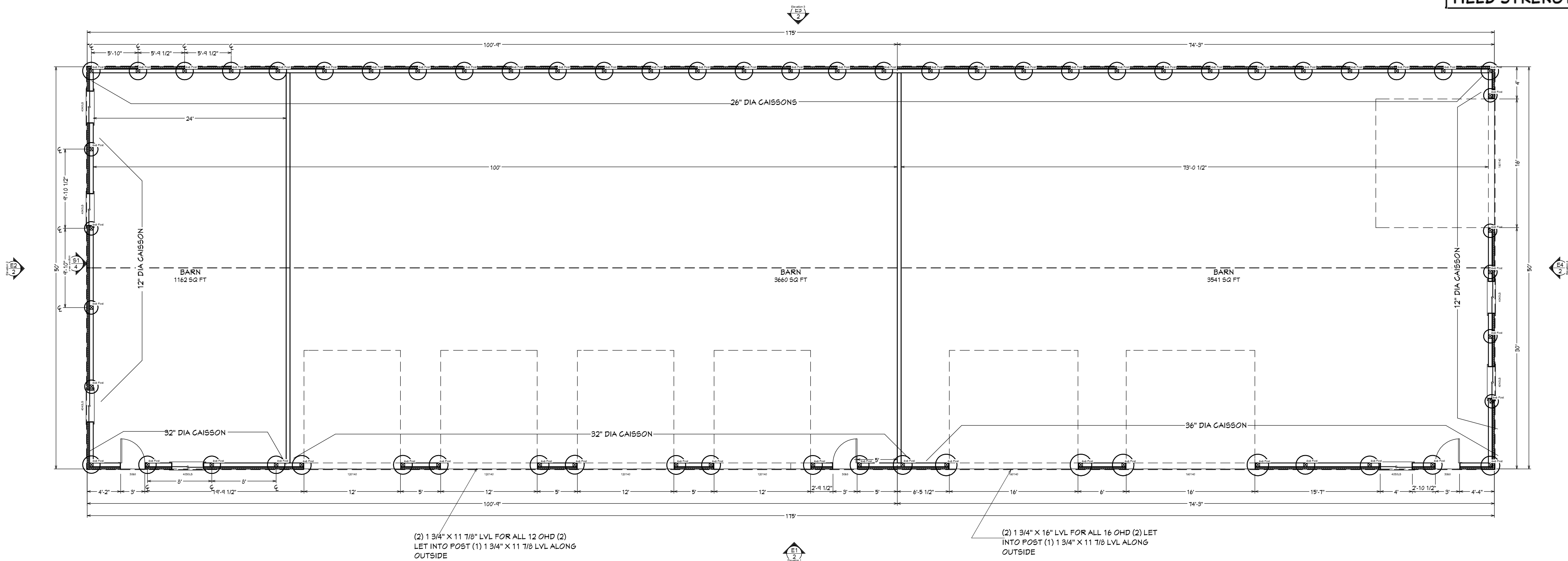

DL ENGINEERING, INC.
4100 W. JEWELL AVE
SUITE 200
LAKEWOOD, CO 80232

DRAWING BY
ELMER HORNER ARCHITECTURAL DRAFTING
8015 S. CULEBRA PEAK
LITTLETON, CO 80127
720-486-6120

OWNER & PROJECT INFORMATION
THE HOMESTEAD GROUP INC.
2825 E. LAS VEGAS AVE
COLORADO SPRINGS, CO. 80906

DATE:

9/13/2023

DRAWN BY:

NDEL S.

SHEET:

1 of 4

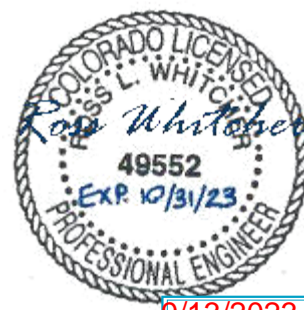

9/13/2023



DL ENGINEERING, INC.
9100 W. JEWELL AVE
SUITE 200
LAKEWOOD, CO 80232

DRAWING BY
ELMER HORNER ARCHITECTURAL DRAFTING
8015 S. CULEBRA PEAK
LITTLETON, CO 80127
720-486-6120

OWNER & PROJECT INFORMATION
THE HOMESTEAD GROUP INC.
2825 E. LAS VEGAS AVE
COLORADO SPRINGS, CO. 80906

DATE:
9/13/2023

DRAWN BY:
NOEL S.

SHEET:
2 of 4

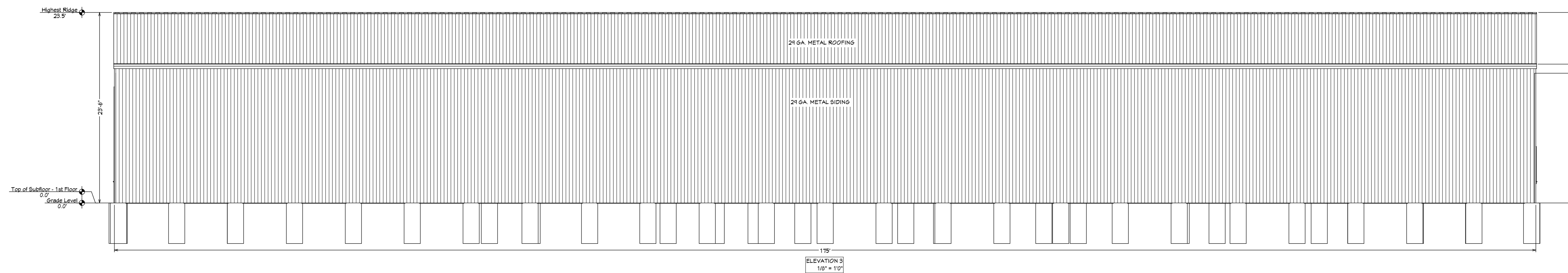
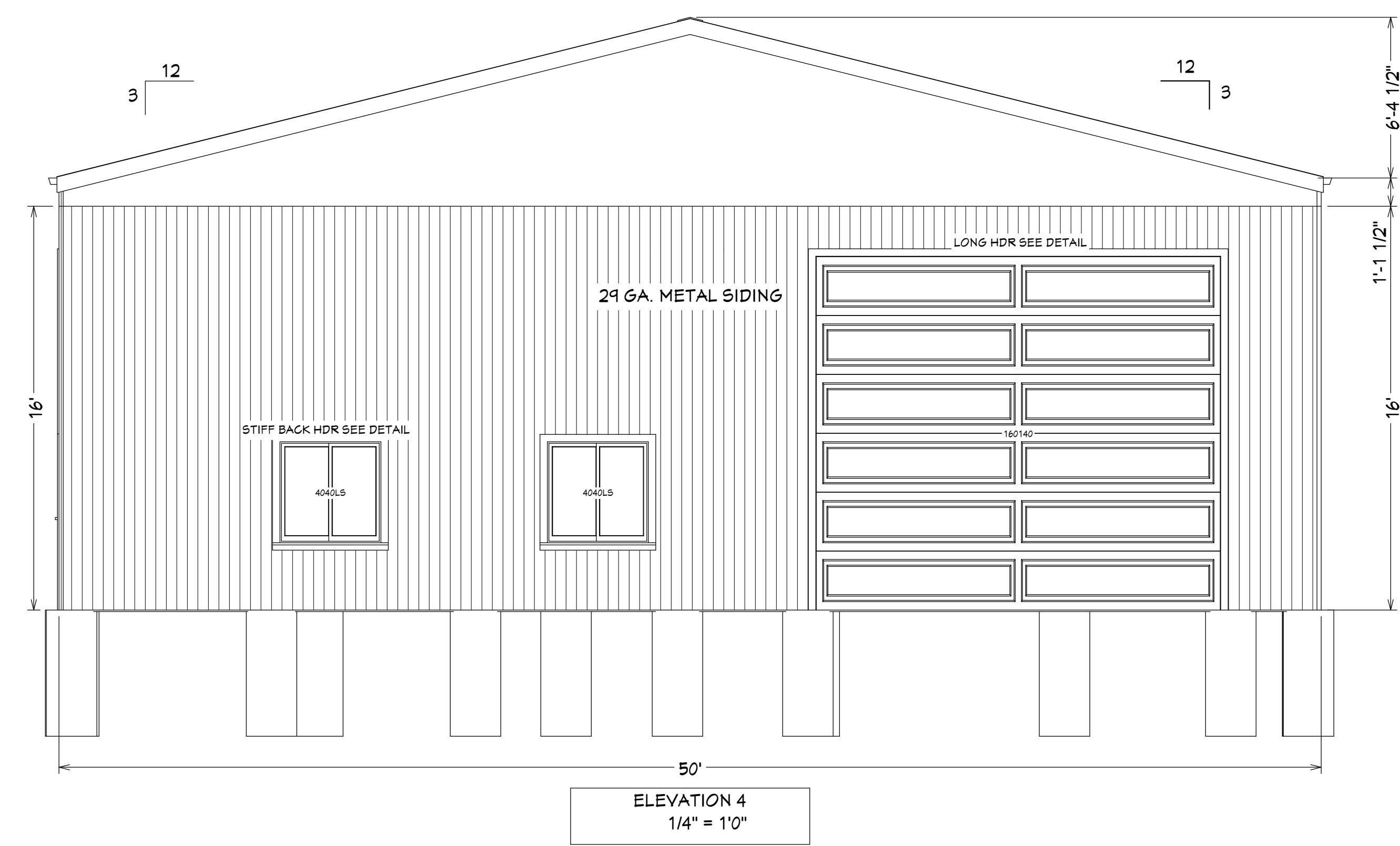
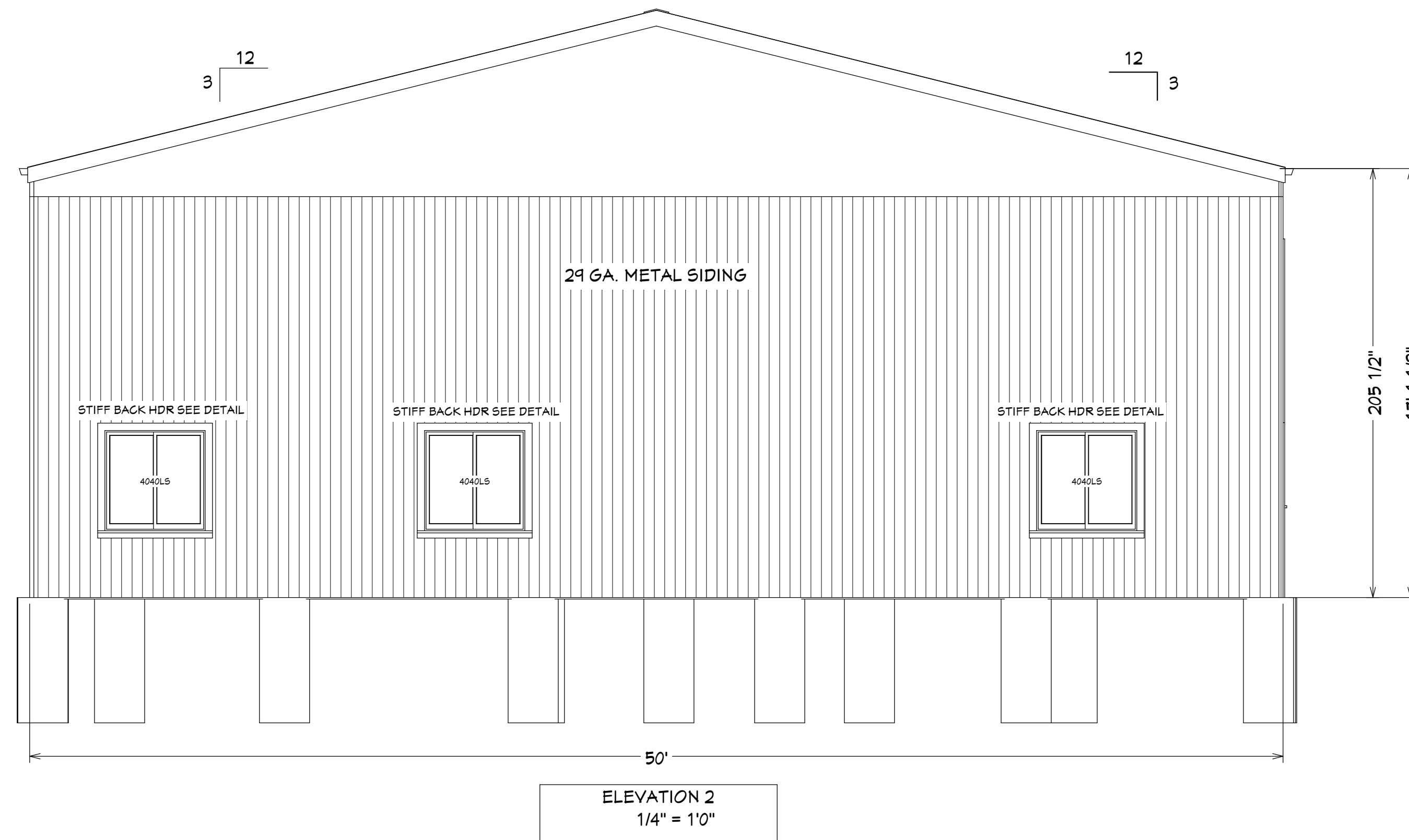
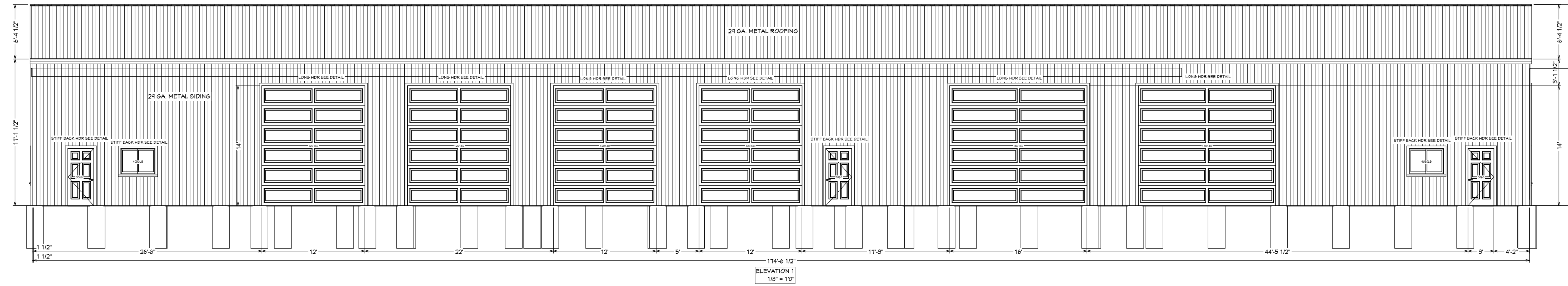

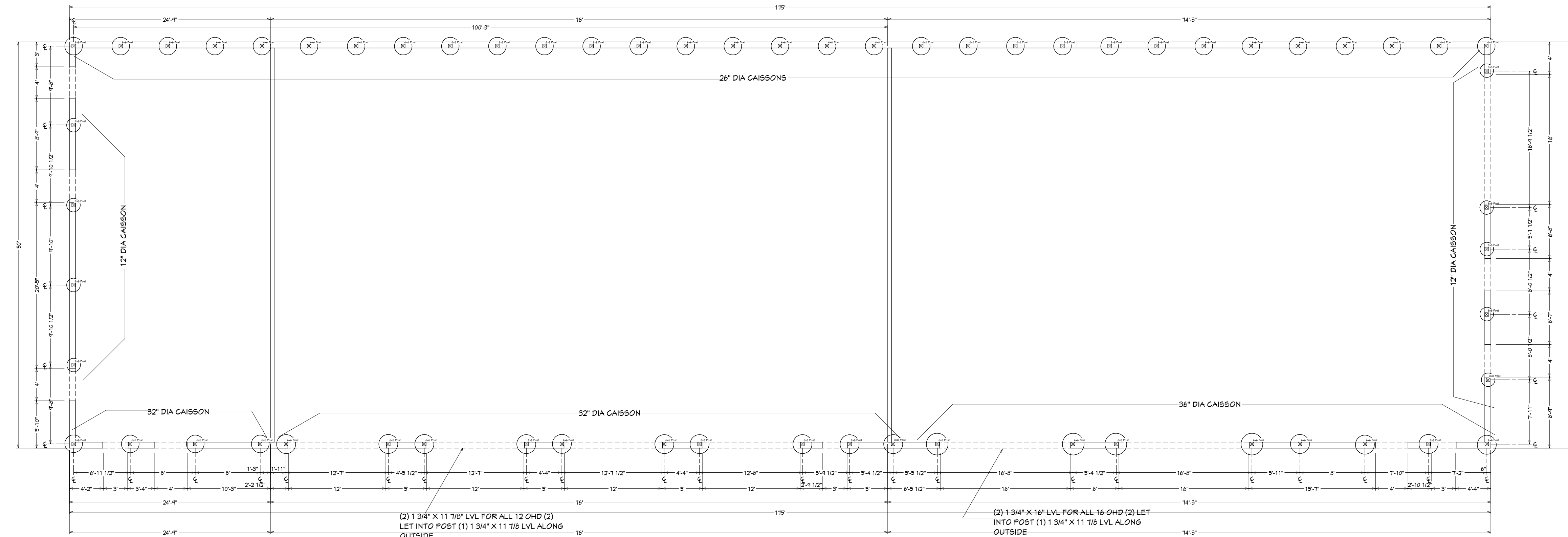

FOUNDATION PLAN
1/8" = 1'-0"

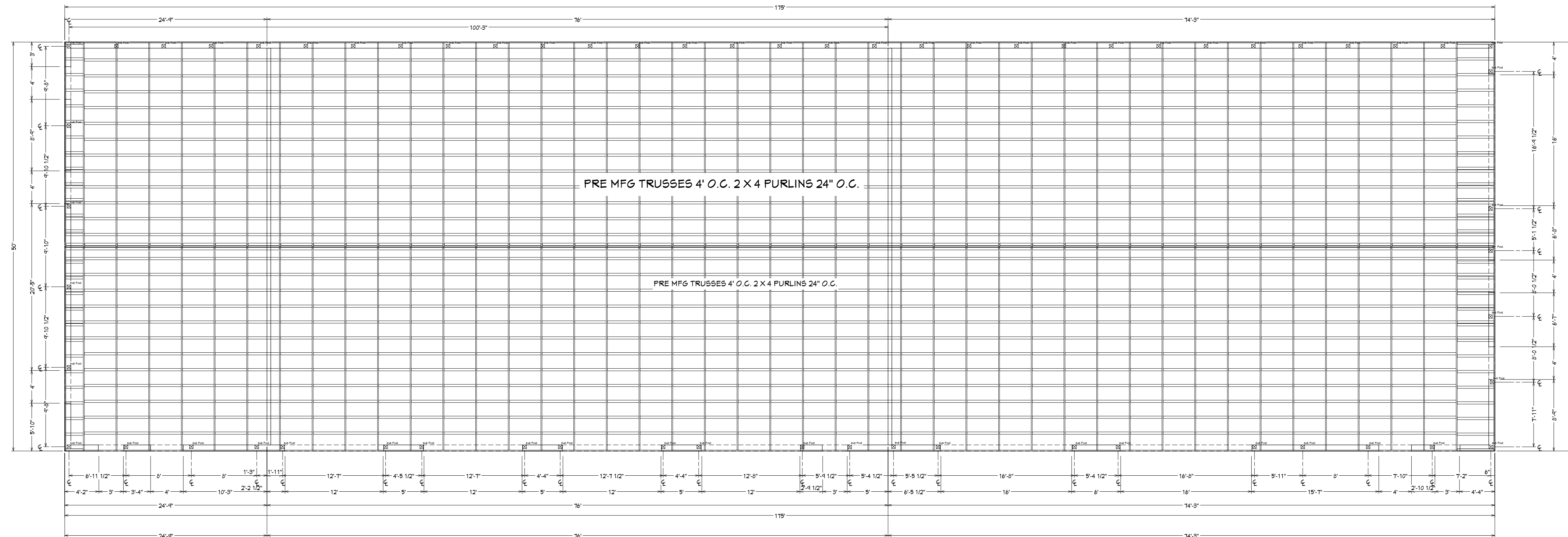

ROOF FRAMING PLAN
1/8" = 1'-0"



OWNER & PROJECT INFORMATION
THE HOMESTEAD GROUP INC.
2825 E. LAS VEGAS AVE
COLORADO SPRINGS, CO. 80906

DATE:
9/13/2023

DRAWN BY:
NOEL S.

SHEET:
3 of 4

DL ENGINEERING, INC.
9100 W. JEWELL AVE
SUITE 200
LAKEWOOD, CO 80232

DRAWING BY
ELMER HORNER ARCHITECTURAL DRAFTING
8015 S. CULEBRA PEAK
LITTLETON, CO 80127
720-486-6120



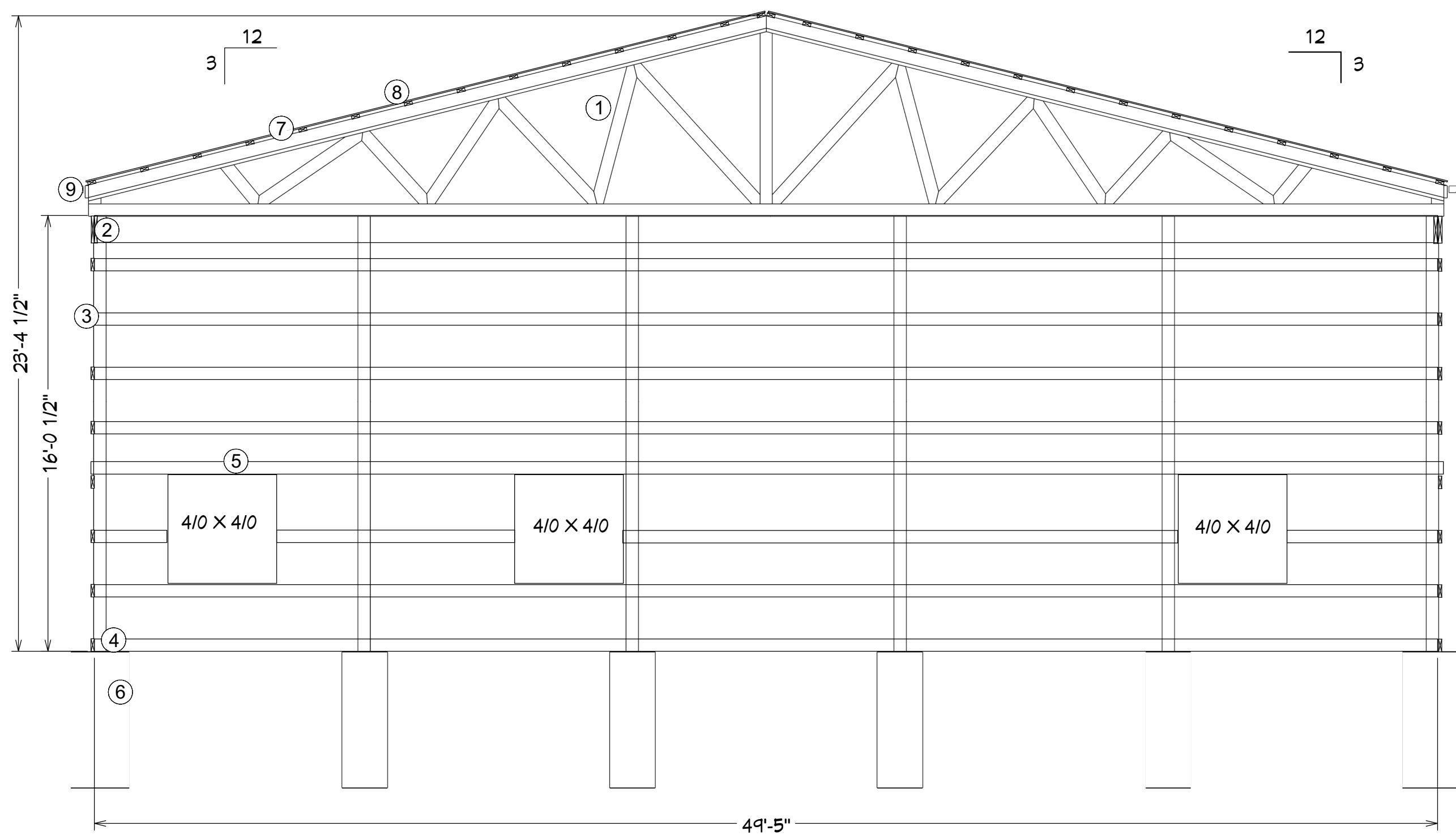

SECTION 1
1/4" = 1'0"

NOTE SCHEDULE	
①	PRE MANUFACTURED ROOF TRUSSES 4' O.C.
②	(2) 1 3/4" X 11 7/8" LVL. 1 LET INTO POSTS
③	2 X 6 GIRTS 24" O.C.
④	TREATED 2 X 6
⑤	STIFF BACK HDR OVER WINDOWS & DOORS SEE DETAIL
⑥	CAISSON SEE DETAIL AND FOUNDATION PLAN
⑦	2 X 4 PURLINS 24" O.C.
⑧	29 GA METAL ROOFING ATTACHED TO PURLINS
⑨	5" GUTTER W/ DRIP EDGE

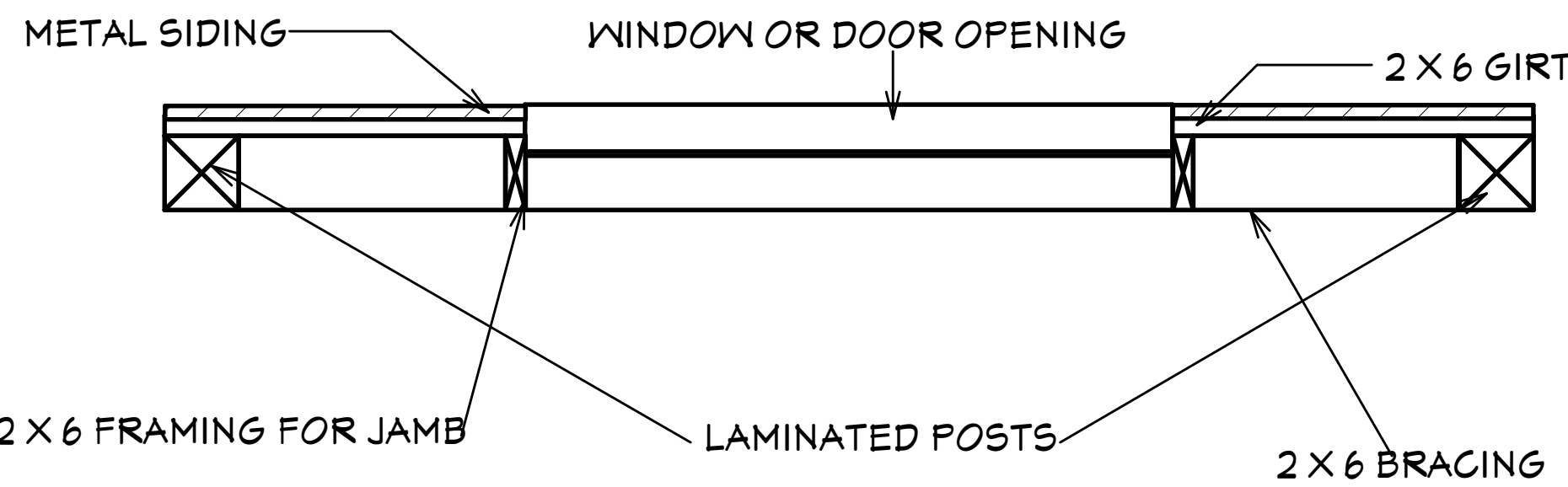

JAMB DETAIL
1" = 1'0"

6" x 5 1/2" 4 PLY LAMINATED
POSTS TREATED

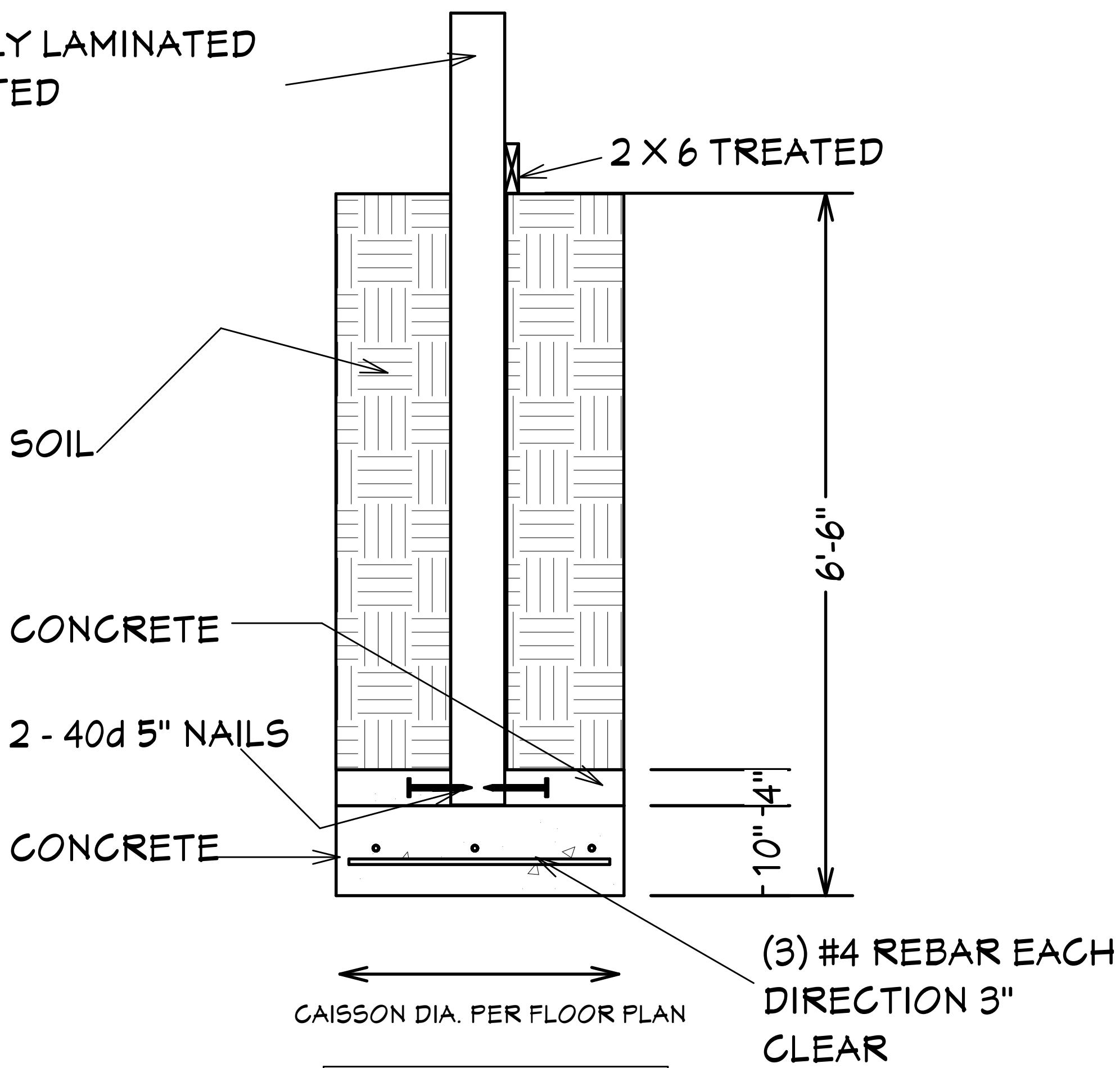

POST DETAIL
1" = 1'0"

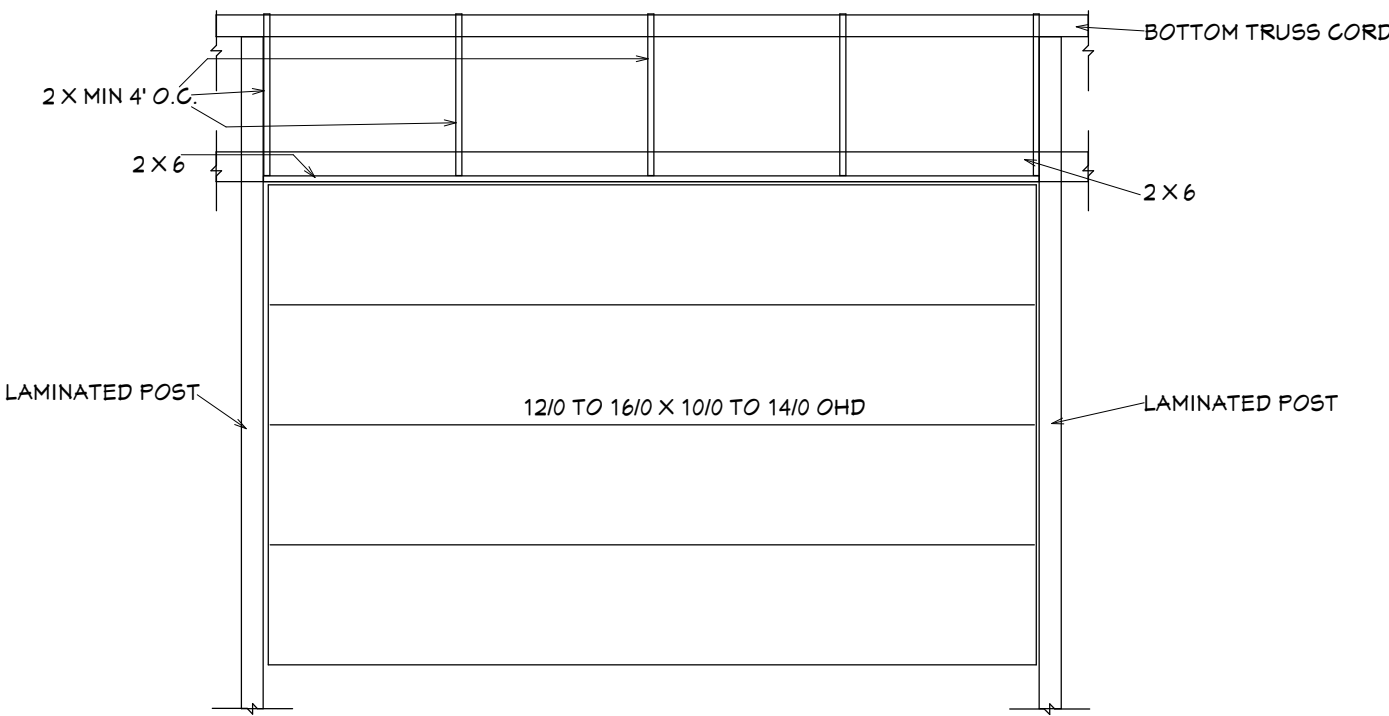
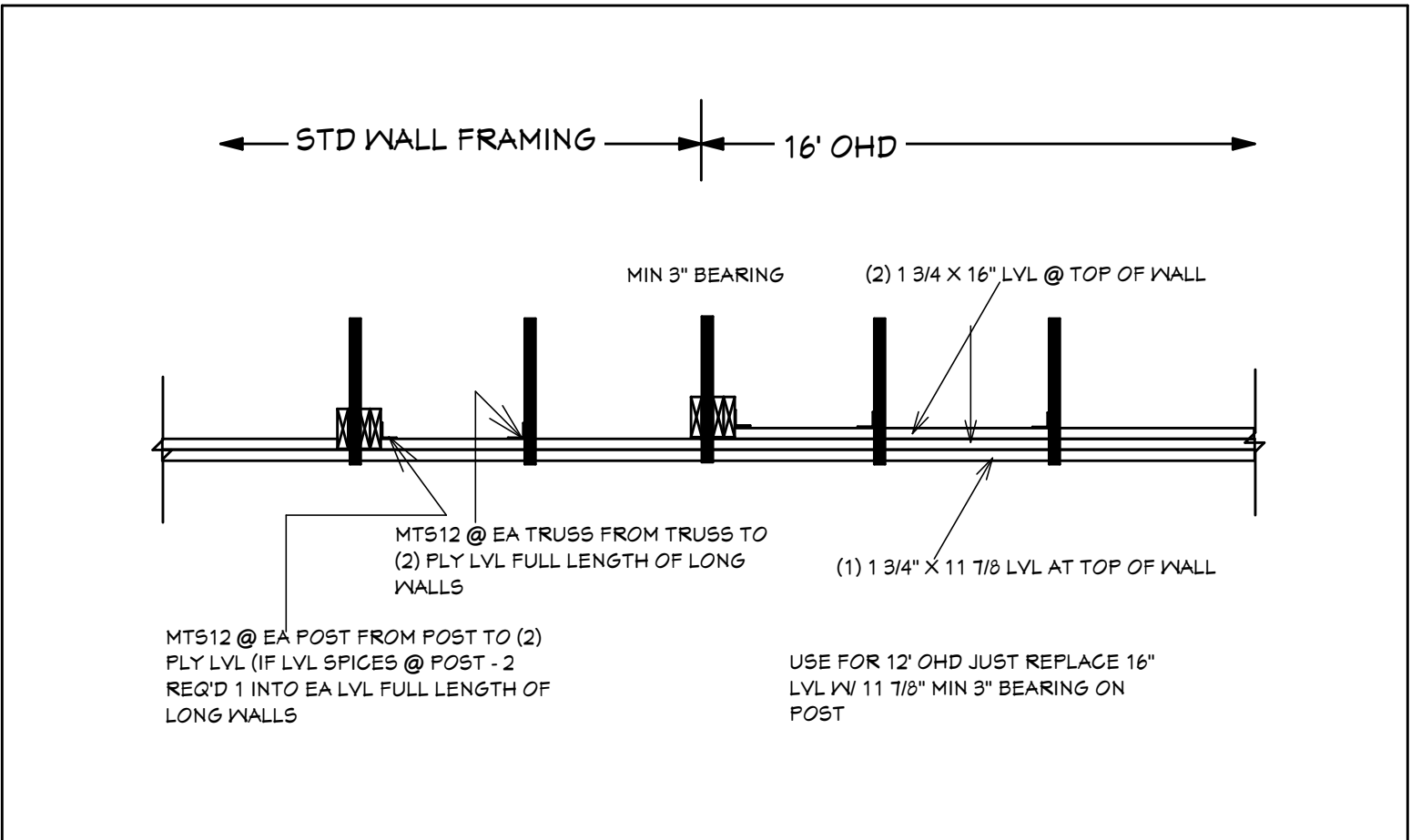

LONG HDR DETAIL
1/4" = 1'0"

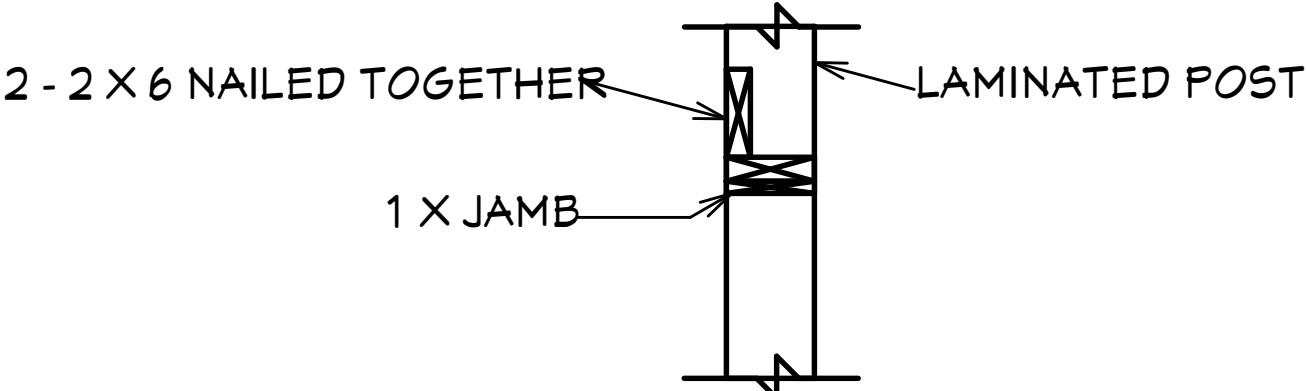

STIFF BACK HDR DETAIL

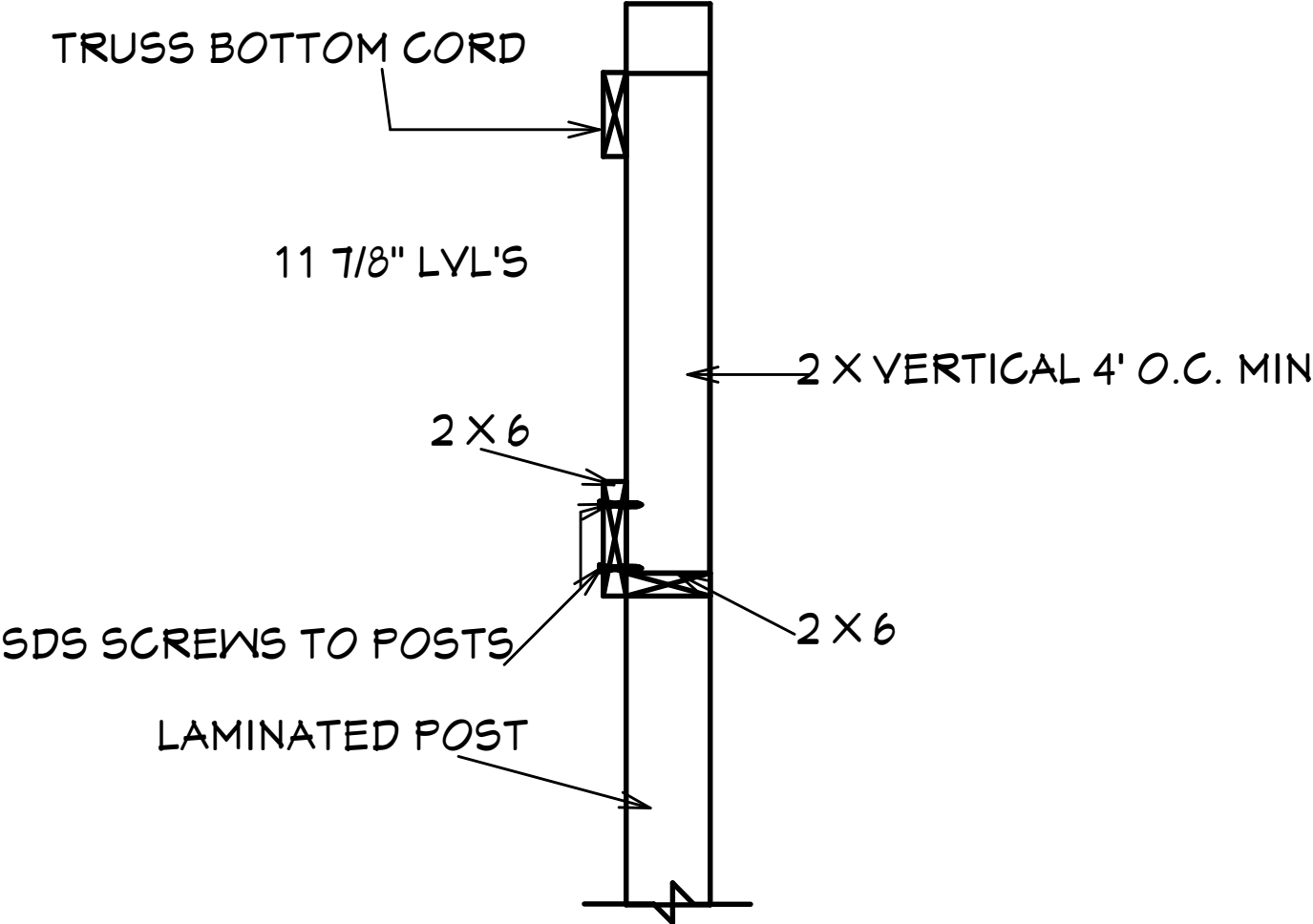

LONG HDR CROSS SECTION
1" = 1'0"



DL ENGINEERING, INC.
9100 W. JEWELL AVE
SUITE 200
LAKEWOOD, CO 80232

DRAWING BY
ELMER HORNER ARCHITECTURAL DRAFTING
8015 S. CULEBRA PEAK
LITTLETON, CO 80127
720-486-6120

OWNER & PROJECT INFORMATION
THE HOMESTEAD GROUP INC.
2825 E. LAS VEGAS AVE
COLORADO SPRINGS, CO. 80906

DATE:
9/13/2023

DRAWN BY:
NOEL S.

SHEET:
4 of 4