

EXISTING  
WALL HATCH  
NEW WORK/  
UTILITY EASEMENT  
ACCESS/UTILITY  
EASEMENT  
HYBRID CABLE/COAX  
DC POWER  
FIBER  
ANTENNAS  
RR/HBBU  
LEASE AREA  
EXISTING  
EASEMENT  
PENETRATIONS

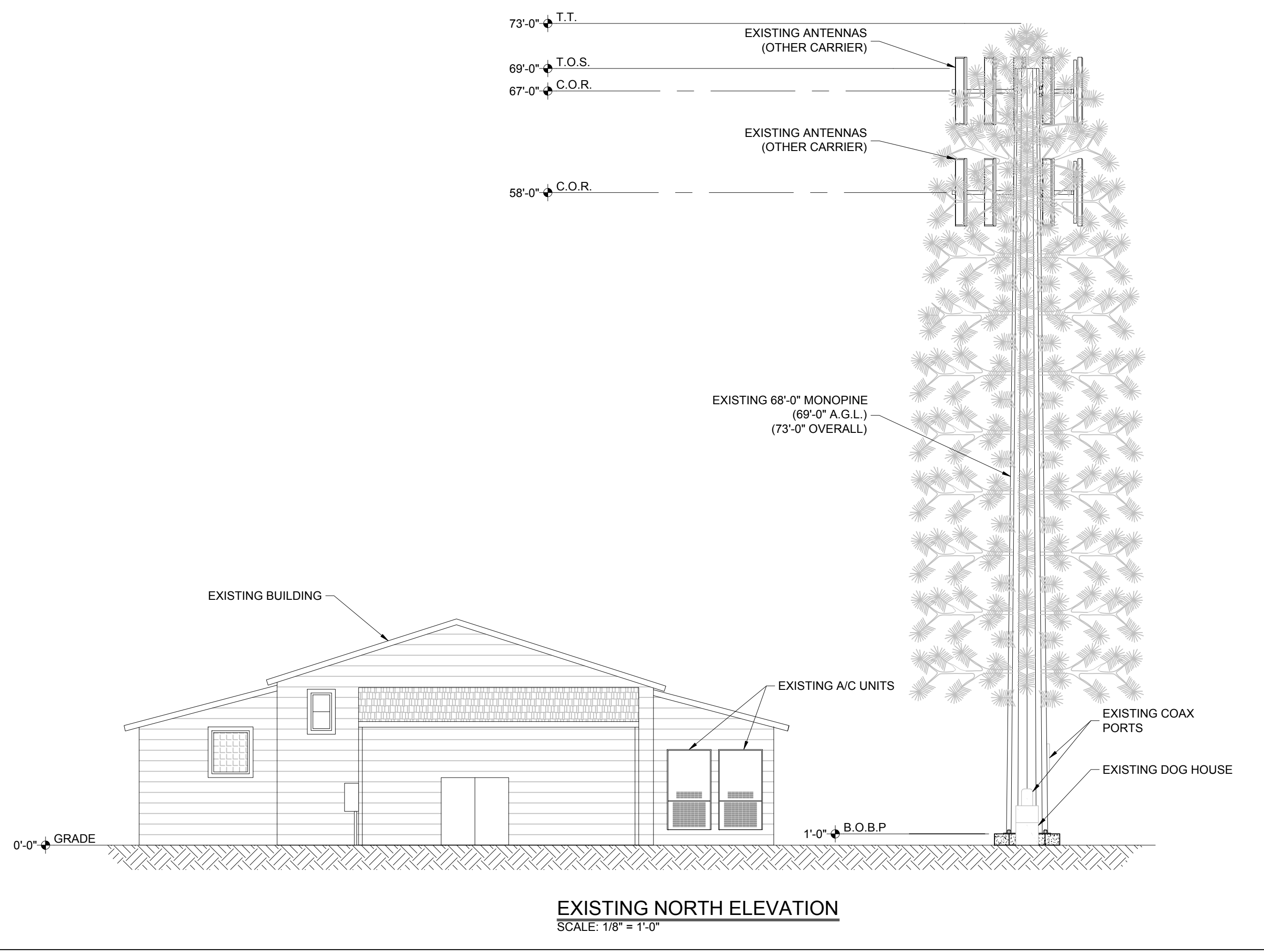

Is this stealth or non-stealth as stated on record in the resolutions of va122.  
Are the branches existing?  
Show the top of the antennae at 70' not the middle at 69'.

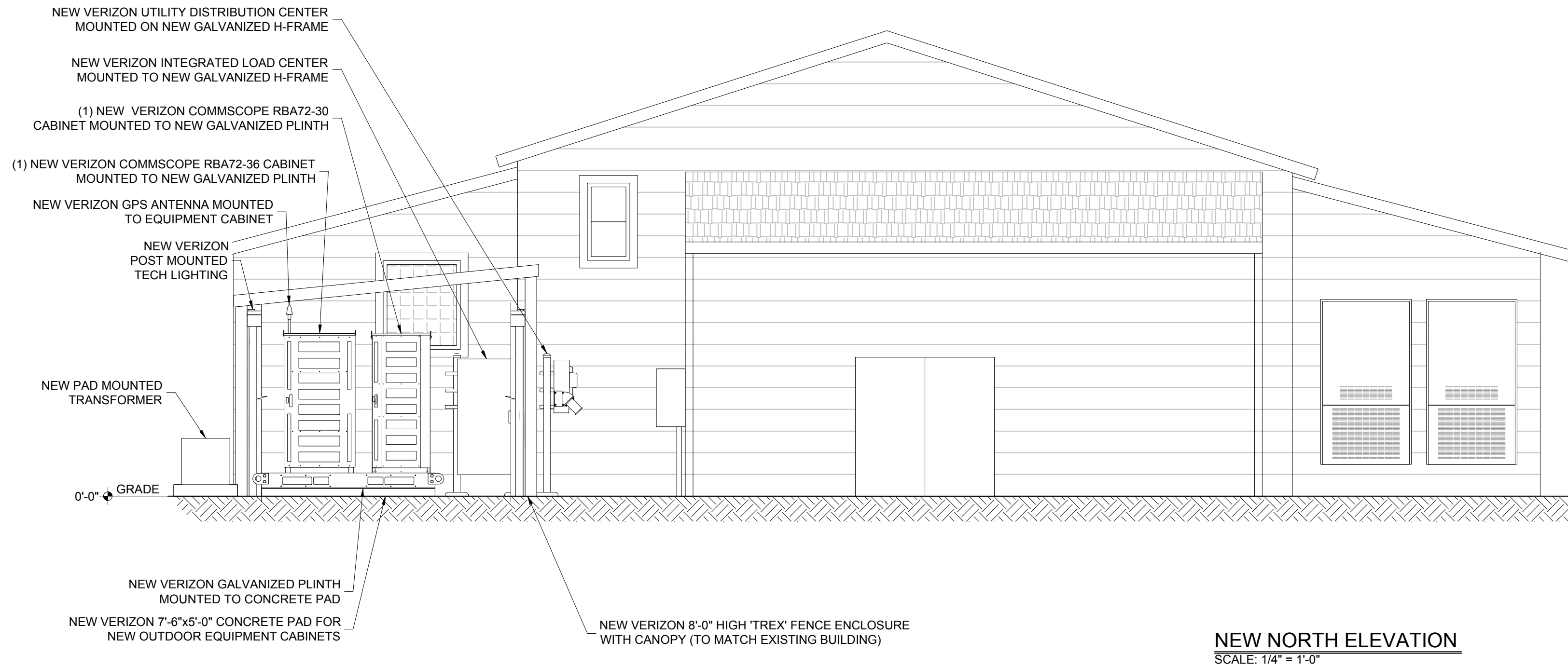
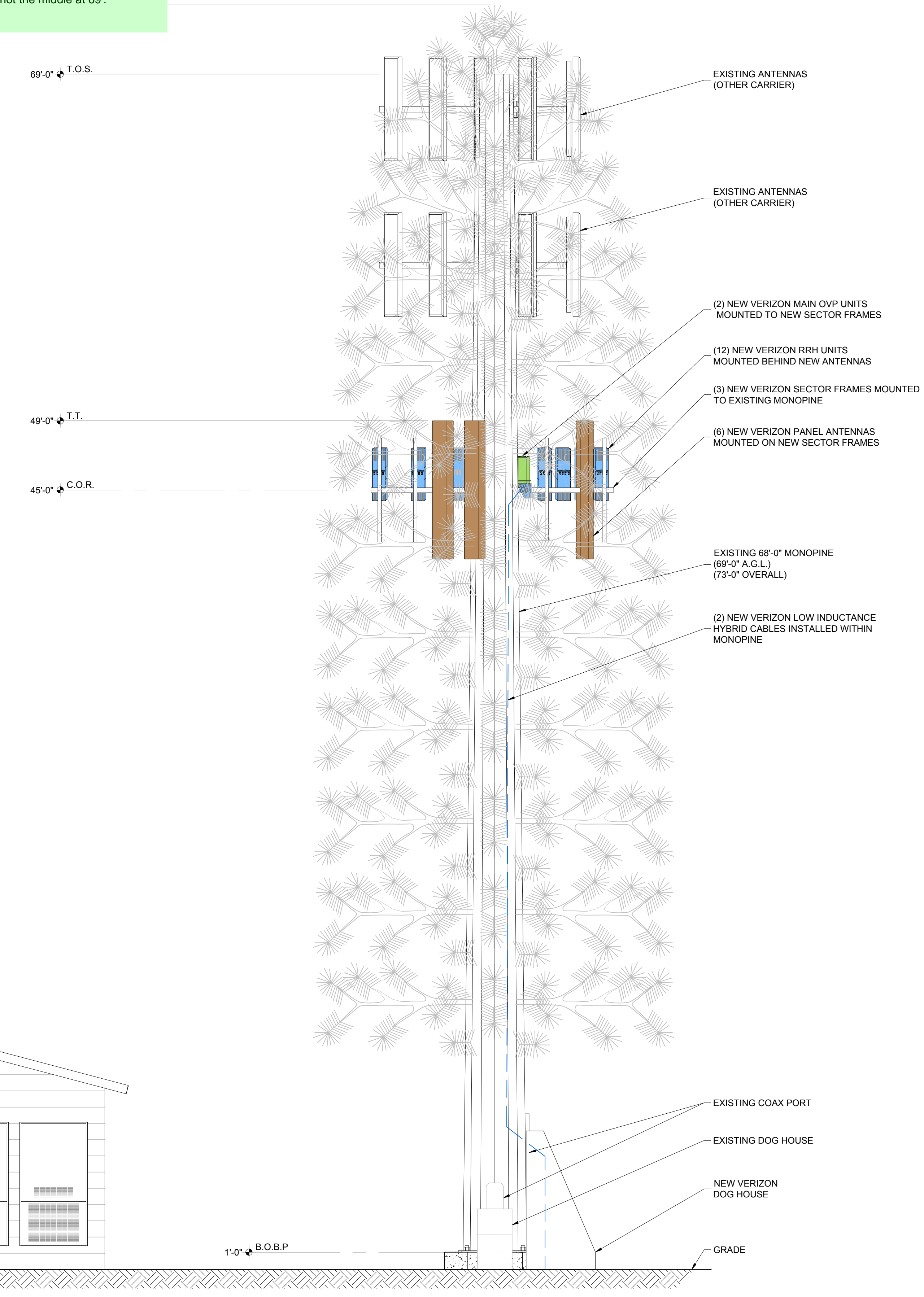

**KEY:**

C.O.R. =	CENTER OF RADIATION
A.L. =	ATTACHMENT LEVEL
B.T. =	BOTTOM TIP LEVEL
T.T. =	TOP TIP LEVEL
A.G.L. =	ABOVE GRADE LEVEL
B.O.B.P. =	BOTTOM OF BASE PLATE

**DISCLAIMER:**  
ALL INFORMATION PERTAINING TO THE SUBJECT TOWER AND ANTENNA MOUNTS SHOWN ARE FOR DEPICTION PURPOSES ONLY. CONFIRMATION OF THE TOWER STRUCTURAL INTEGRITY IS BEYOND THE SCOPE OF THIS PROJECT. IN NO EVENT WILL J5 INFRASTRUCTURE PARTNERS BE LIABLE AND RESPONSIBLE FOR THE STRUCTURAL INTEGRITY AND ADEQUACY OF THE TOWER AND FOUNDATION WITHOUT FIRST REQUIRING STRUCTURAL ANALYSIS PRIOR TO THE INSTALLATION OF ANY NEW ANTENNAS, AND ALL RELEVANT APPURTENANCES.

APPROVED FOR LEASING & ZONING

THESE DRAWINGS AND SURVEYS ARE COPYRIGHT PROTECTED AND THE SOLE PROPERTY OF J5 INFRASTRUCTURE PARTNERS, LLC AND PRODUCED FOR THE USE OF OUR CLIENT. ANY REPRODUCTION OR USE OF THE INFORMATION CONTAINED WITHIN SAID DOCUMENTS IS PROHIBITED WITHOUT THE WRITTEN CONSENT OF J5 INFRASTRUCTURE PARTNERS.

DESIGNED FOR:

3131 SOUTH VAUGHN WAY, SUITE 550  
AURORA, COLORADO 80014

DESIGNED BY:

AZ - CA - CO - ID - NM - NV - TX - UT

PROJECT NAME: CSP SCAREBROOK  
EXISTING 68'-0" MONOPINE  
(OVERALL HEIGHT: 73'-0" A.G.L.)  
COLLOCATION COMMUNICATION SITE

PROJECT ADDRESS:  
17997 SIERRA WAY  
MONUMENT, COLORADO 80132  
EL PASO COUNTY

SHEET TITLE:  
ELEVATION

REV	DESCRIPTION	DATE	BY	CHK
0	APPROVED FOR LEASING & ZONING	08/28/18	MKR	-

SAVE DATE: 8/28/2018 9:03 AM  
SHEET NUMBER: Z3

EXISTING  
WALL HATCH  
NEW WORK/  
UTILITY EASEMENT  
ACCESS/UTILITY  
EASEMENT  
HYBRID CABLES/CAX  
DC POWER  
FIBER  
ANTENNAS  
RR/HBBU  
LEASE AREA  
EXISTING  
EASEMENT  
PENETRATIONS

**KEY:**

C.O.R. =	CENTER OF RADIATION
A.L. =	ATTACHMENT LEVEL
B.T. =	BOTTOM TIP LEVEL
T.T. =	TOP TIP LEVEL
A.G.L. =	ABOVE GRADE LEVEL
B.O.B.P. =	BOTTOM OF BASE PLATE

**DISCLAIMER:**  
ALL INFORMATION PERTAINING TO THE SUBJECT TOWER AND ANTENNA MOUNTS SHOWN ARE FOR DEPICTION PURPOSES ONLY. CONFIRMATION OF THE TOWER STRUCTURAL INTEGRITY IS BEYOND THE SCOPE OF THIS PROJECT. IN NO EVENT WILL J5 INFRASTRUCTURE PARTNERS BE LIABLE AND RESPONSIBLE FOR THE STRUCTURAL INTEGRITY AND ADEQUACY OF THE TOWER AND FOUNDATION WITHOUT FIRST REQUIRING STRUCTURAL ANALYSIS PRIOR TO THE INSTALLATION OF ANY NEW ANTENNAS, AND ALL RELEVANT APPURTENANCES.

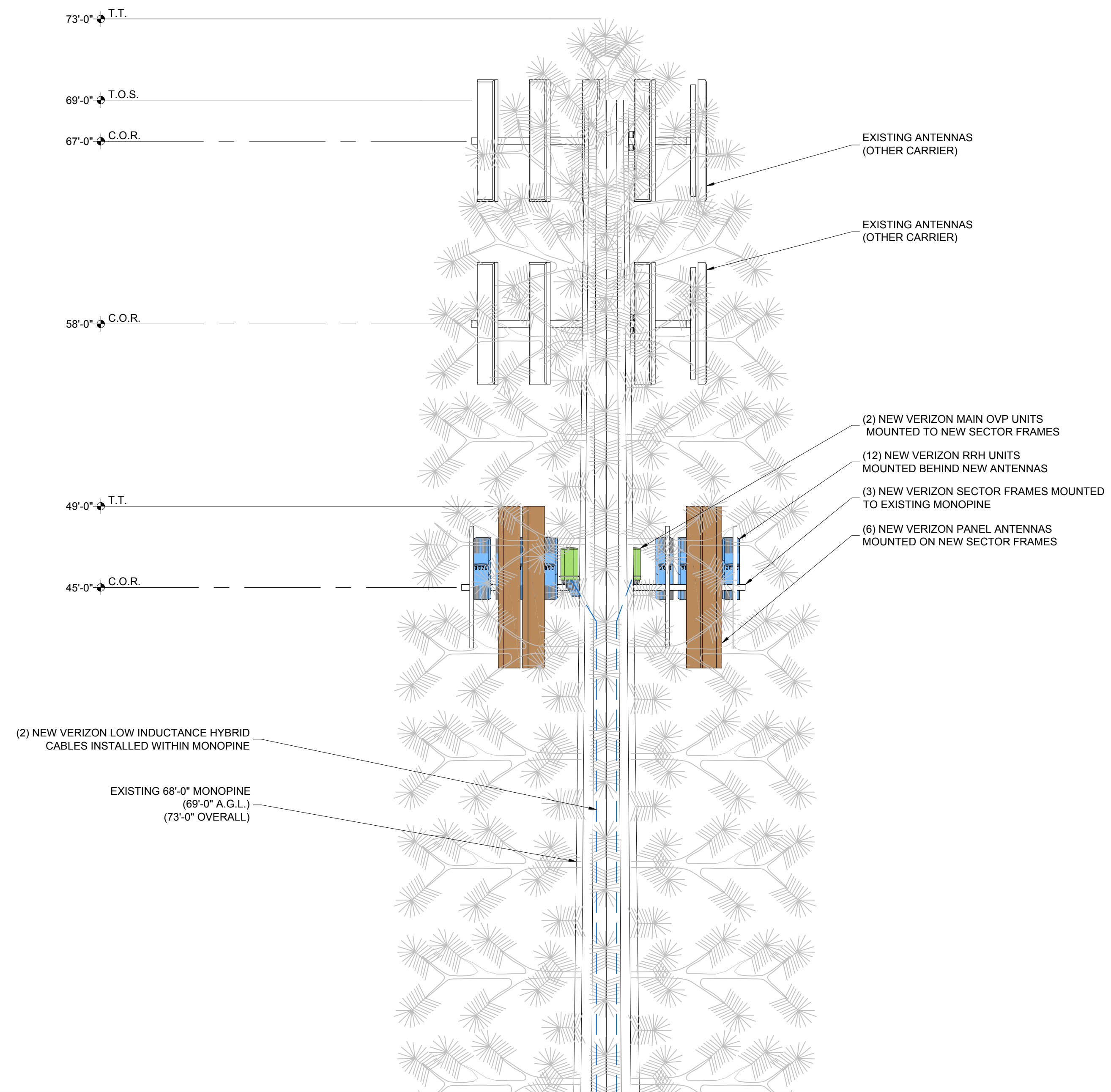
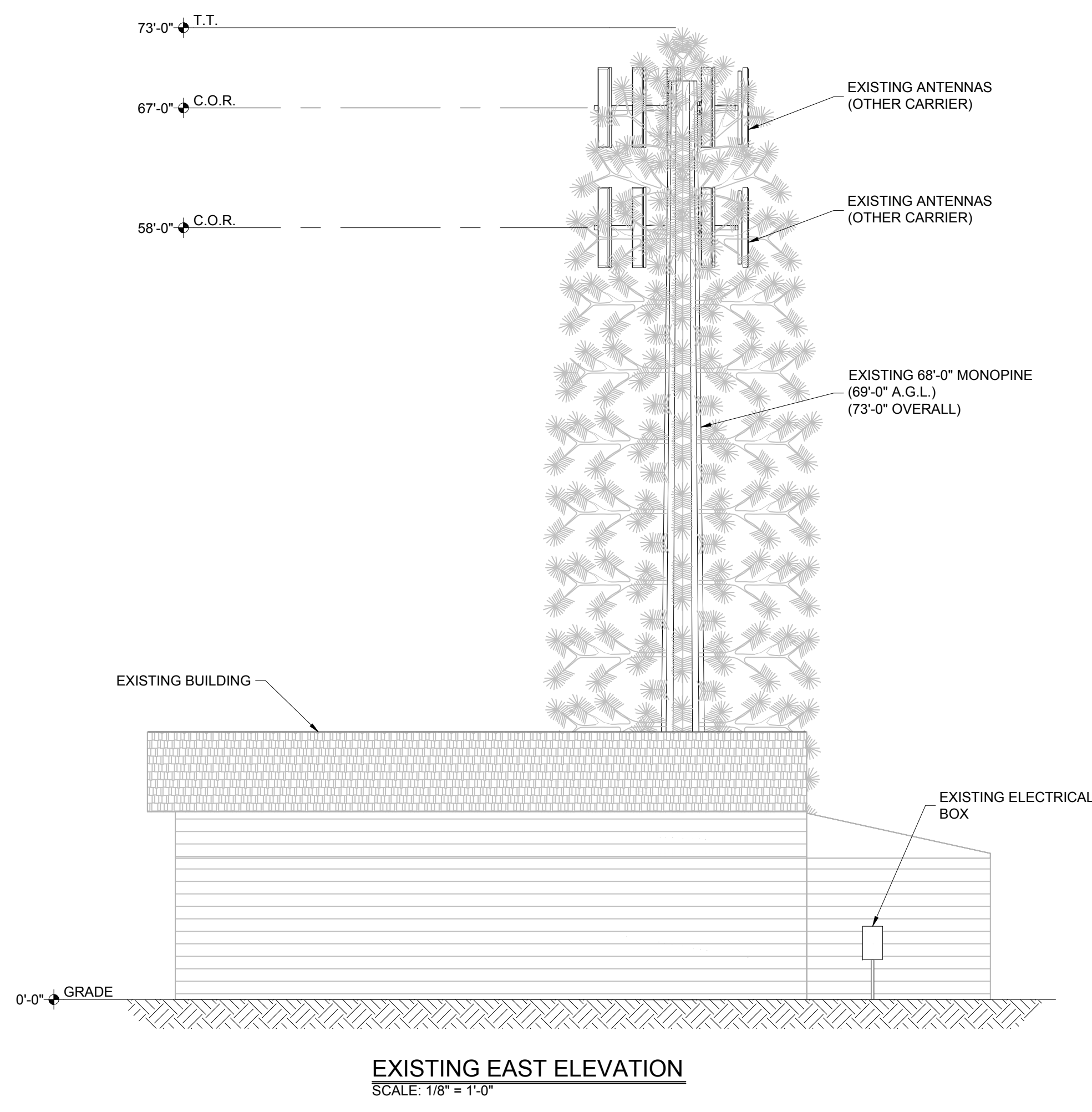

APPROVED  
FOR LEASING/ZONING

THESE DRAWINGS AND SURVEYS ARE COPYRIGHT PROTECTED AND THE SOLE PROPERTY OF J5 INFRASTRUCTURE PARTNERS, LLC AND PRODUCED FOR THE USE OF OUR CLIENT. ANY REPRODUCTION OR USE OF THE INFORMATION CONTAINED WITHIN SAID DOCUMENTS IS PROHIBITED WITHOUT THE WRITTEN CONSENT OF J5 INFRASTRUCTURE PARTNERS.

DESIGNED FOR:

3131 SOUTH VAUGHN WAY, SUITE 550  
AURORA, COLORADO 80014

DESIGNED BY:

AZ - CA - CO - ID - NM - NV - TX - UT

PROJECT NAME: CSP SCAREBROOK  
EXISTING 68'-0" MONOPINE  
(OVERALL HEIGHT: 73'-0" A.G.L.)  
COLLOCATION COMMUNICATION SITE

PROJECT ADDRESS: 17997 SIERRA WAY  
MONUMENT, COLORADO 80132  
EL PASO COUNTY

SHEET TITLE: ELEVATION

REV	DESCRIPTION	DATE	BY	CHK
0	APPROVED FOR LEASING & ZONING	08/28/18	MKR	-

SAVE DATE: 8/28/2018 9:03 AM SHEET NUMBER: Z4

# Markup Summary

---

dskendall (1)

---

Is this stealth or non-stealth as stated on record in the resolutions of va122.

Are the branches existing? Show the top of the antennae at 70' not the middle at 69'.

**Subject:** Text Box  
**Page Label:** 1  
**Lock:** Unlocked  
**Author:** dskendall  
**Date:** 9/27/2018 4:25:56 PM  
**Color:** ■

Is this stealth or non-stealth as stated on record in the resolutions of va122.

Are the branches existing?  
Show the top of the antennae at 70' not the middle at 69'.