

EXISTING
 WALL HATCH
 NEW WORK/
 UTILITY EASEMENT
 ACCESS/UTILITY
 EASEMENT
 HYBRID CABLE/COAX
 DC POWER
 FIBER
 ANTENNAS
 RR/HBBU
 LEASE AREA
 EXISTING
 EASEMENT
 PENETRATIONS

KEY:

C.O.R. =	CENTER OF RADIATION
A.L. =	ATTACHMENT LEVEL
B.T. =	BOTTOM TIP LEVEL
T.T. =	TOP TIP LEVEL
A.G.L. =	ABOVE GRADE LEVEL
B.O.B.P. =	BOTTOM OF BASE PLATE

DISCLAIMER:
 ALL INFORMATION PERTAINING TO THE SUBJECT TOWER AND ANTENNA MOUNTS SHOWN ARE FOR DEPICTION PURPOSES ONLY. CONFIRMATION OF THE TOWER STRUCTURAL INTEGRITY IS BEYOND THE SCOPE OF THIS PROJECT. IN NO EVENT WILL J5 INFRASTRUCTURE PARTNERS BE LIABLE AND RESPONSIBLE FOR THE STRUCTURAL INTEGRITY AND ADEQUACY OF THE TOWER AND FOUNDATION WITHOUT FIRST REQUIRING STRUCTURAL ANALYSIS PRIOR TO THE INSTALLATION OF ANY NEW ANTENNAS, AND ALL RELEVANT APPURTENANCES.

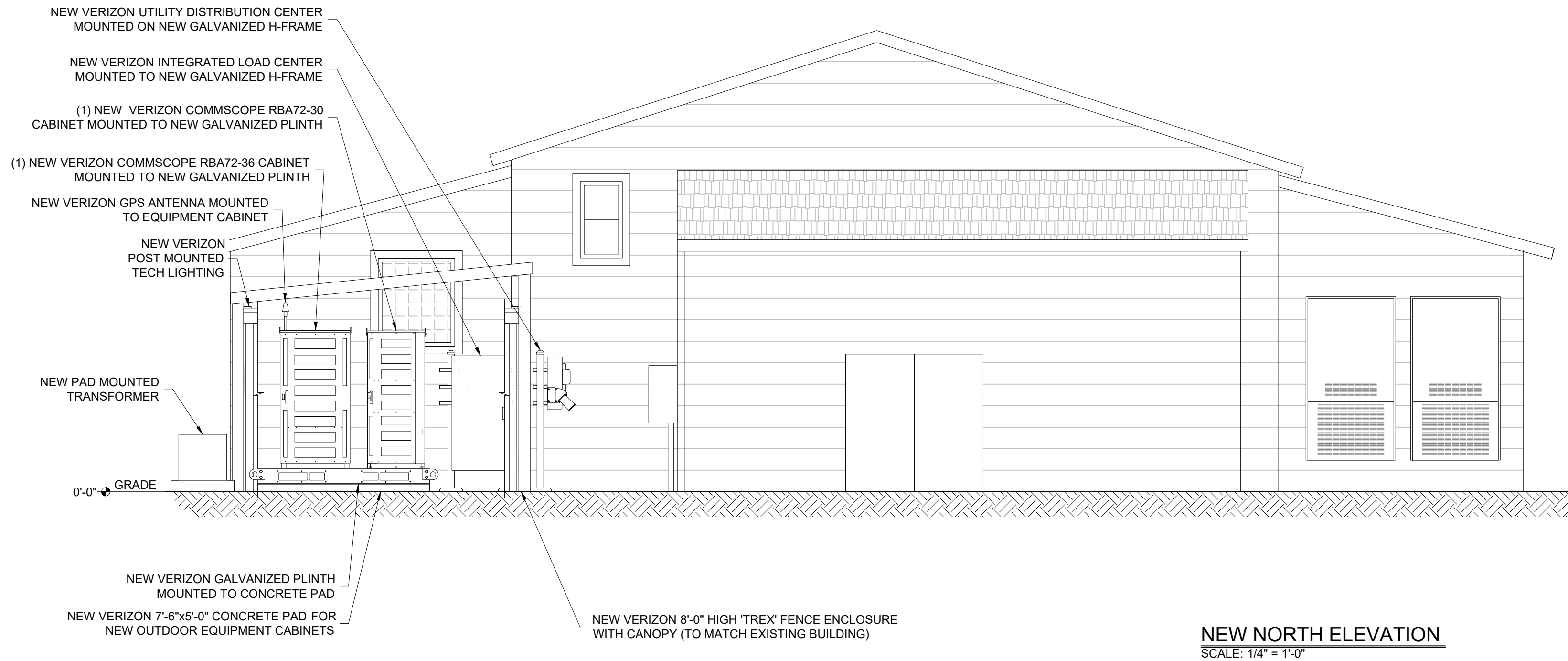
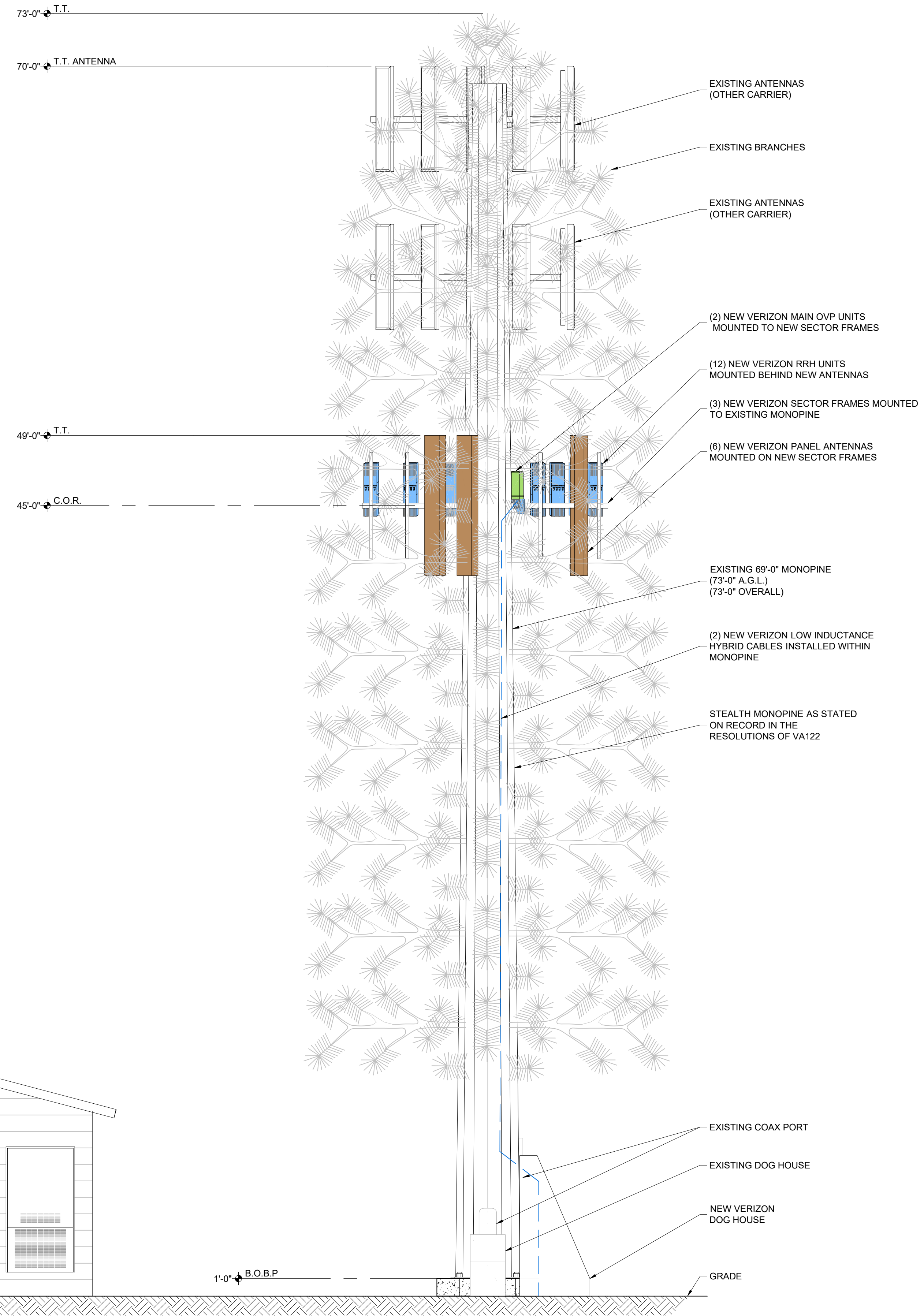
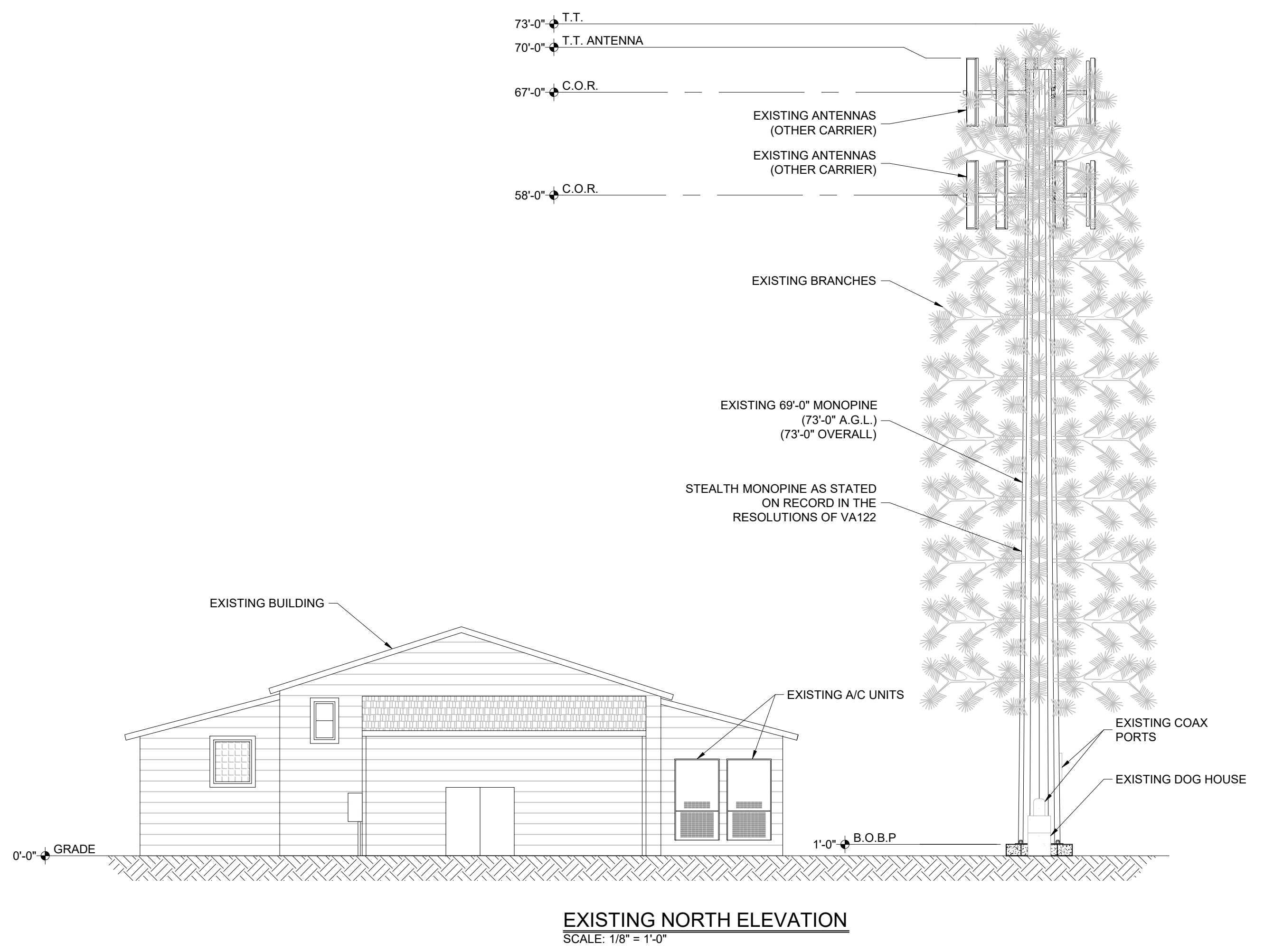

PRELIMINARY
 NOT FOR CONSTRUCTION

THESE DRAWINGS AND SURVEYS ARE COPYRIGHT PROTECTED AND THE SOLE PROPERTY OF J5 INFRASTRUCTURE PARTNERS, LLC AND PRODUCED FOR THE USE OF OUR CLIENT. ANY REPRODUCTION OR USE OF THE INFORMATION CONTAINED WITHIN SAID DOCUMENTS IS PROHIBITED WITHOUT THE WRITTEN CONSENT OF J5 INFRASTRUCTURE PARTNERS.

DESIGNED FOR:

verizon
 3131 SOUTH VAUGHN WAY, SUITE 550
 AURORA, COLORADO 80014

DESIGNED BY:

J5 INFRASTRUCTURE PARTNERS
 AZ - CA - CO - ID - NM - NV - TX - UT

PROJECT NAME: **CSP SCAREBROOK**
 EXISTING 69'-0" MONOPINE
 (OVERALL HEIGHT: 73'-0" A.G.L.)
 COLLOCATION COMMUNICATION SITE

PROJECT ADDRESS:
 17993 SIERRA WAY
 MONUMENT, COLORADO 80132
 EL PASO COUNTY

SHEET TITLE:
ELEVATION

REV	DESCRIPTION	DATE	BY	CHK
A	PRELIMINARY - NOT FOR CONSTRUCTION	10/30/18	DC	-

SAVE DATE: 10/30/2018 9:56 AM
 SHEET NUMBER: **C3**

PCD FILE NO. TWR183

EXISTING
 WALL HATCH
 NEW WORK/
 UTILITY EASEMENT
 ACCESS/UTILITY
 EASEMENT
 HYBRID CABLES/CAX
 DC POWER
 FIBER
 ANTENNAS
 RR/HBBU
 LEASE AREA
 EXISTING
 EASEMENT
 PENETRATIONS

KEY:

C.O.R. =	CENTER OF RADIATION
A.L. =	ATTACHMENT LEVEL
B.T. =	BOTTOM TIP LEVEL
T.T. =	TOP TIP LEVEL
A.G.L. =	ABOVE GRADE LEVEL
B.O.B.P. =	BOTTOM OF BASE PLATE

DISCLAIMER:
 ALL INFORMATION PERTAINING TO THE SUBJECT TOWER AND ANTENNA MOUNTS SHOWN ARE FOR DEPICTION PURPOSES ONLY. CONFIRMATION OF THE TOWER STRUCTURAL INTEGRITY IS BEYOND THE SCOPE OF THIS PROJECT. IN NO EVENT WILL J5 INFRASTRUCTURE PARTNERS BE LIABLE AND RESPONSIBLE FOR THE STRUCTURAL INTEGRITY AND ADEQUACY OF THE TOWER AND FOUNDATION WITHOUT FIRST REQUIRING STRUCTURAL ANALYSIS PRIOR TO THE INSTALLATION OF ANY NEW ANTENNAS, AND ALL RELEVANT APPURTENANCES.

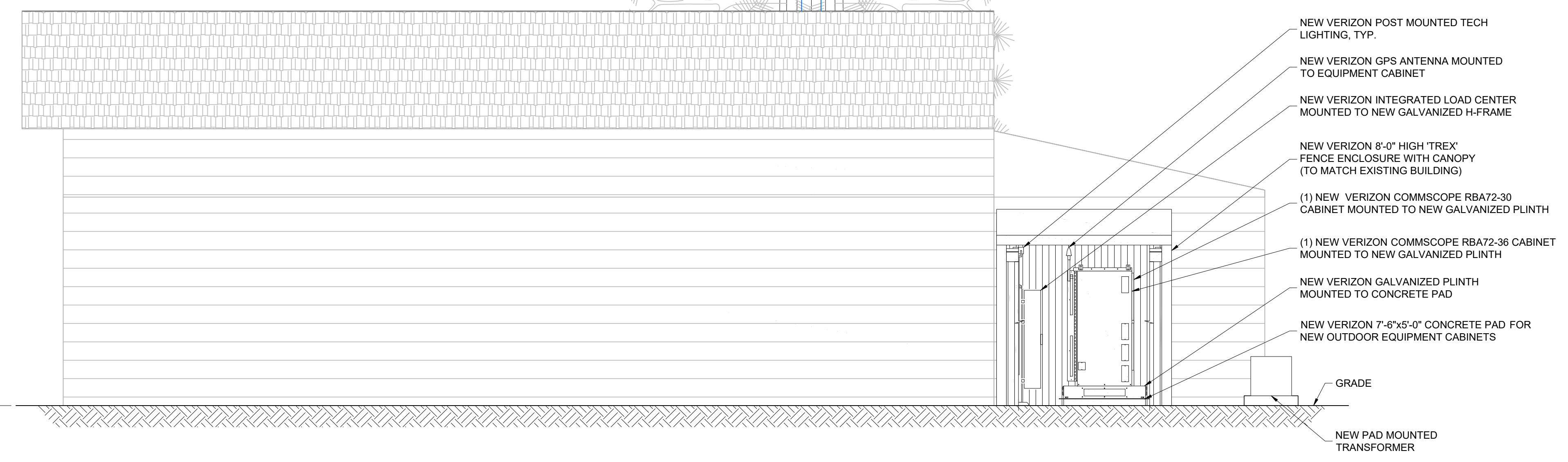
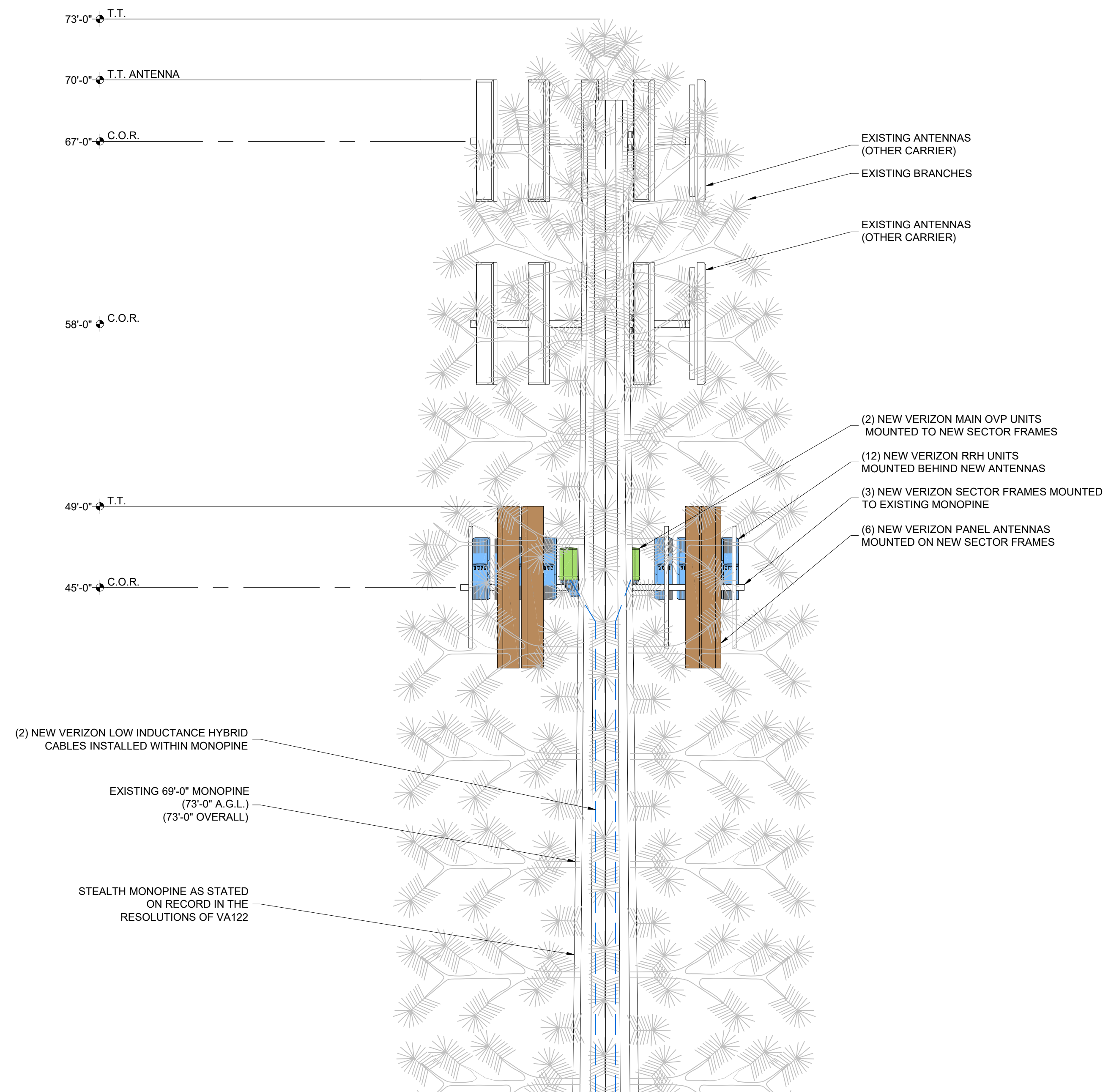
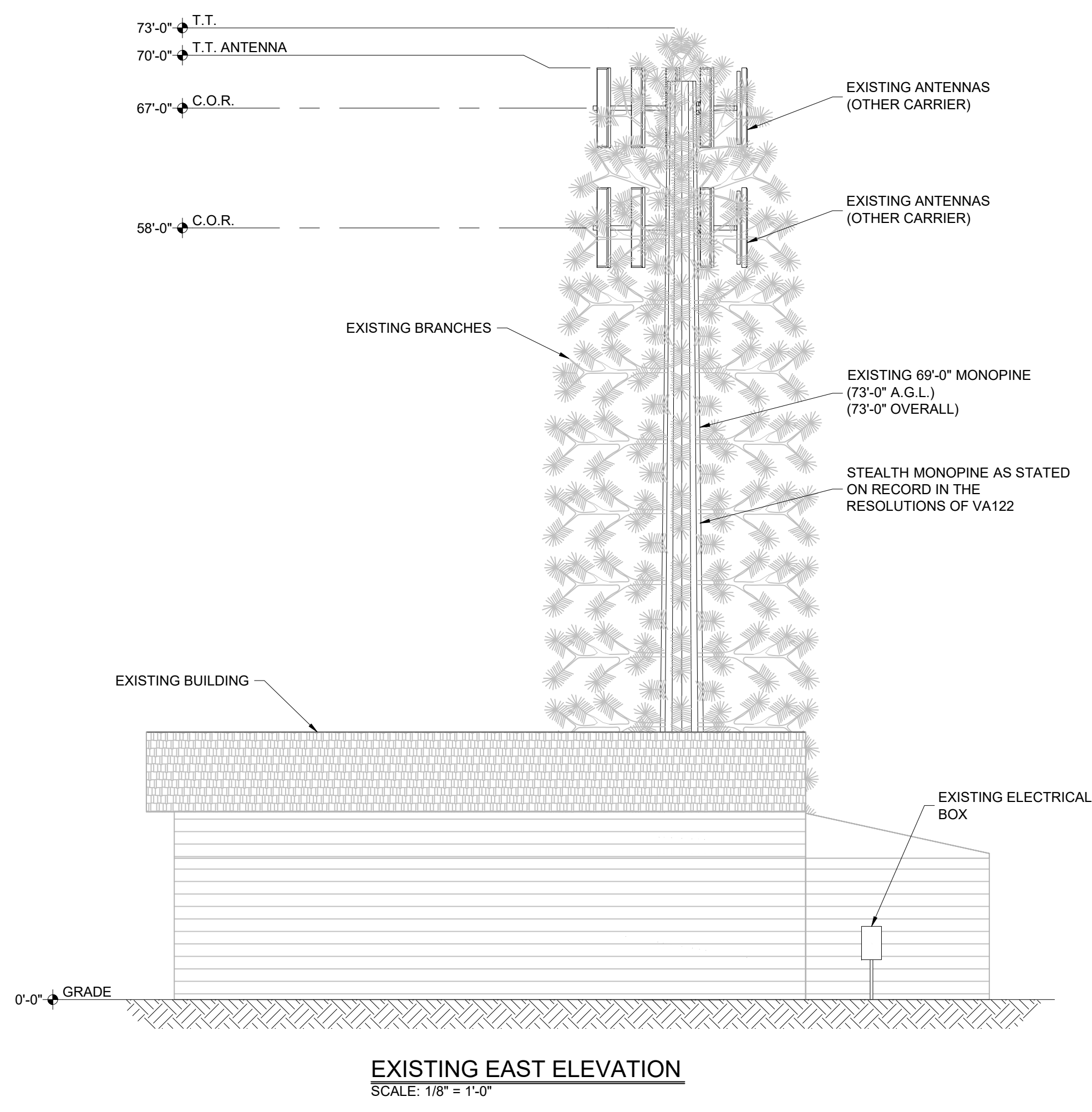

PRELIMINARY
 NOT FOR CONSTRUCTION

THESE DRAWINGS AND SURVEYS ARE COPYRIGHT PROTECTED AND THE SOLE PROPERTY OF J5 INFRASTRUCTURE PARTNERS, LLC AND PRODUCED FOR THE USE OF OUR CLIENT. ANY REPRODUCTION OR USE OF THE INFORMATION CONTAINED WITHIN SAID DOCUMENTS IS PROHIBITED WITHOUT THE WRITTEN CONSENT OF J5 INFRASTRUCTURE PARTNERS.

DESIGNED FOR:

3131 SOUTH VAUGHN WAY, SUITE 550
 AURORA, COLORADO 80014

DESIGNED BY:

AZ - CA - CO - ID - NM - NV - TX - UT

PROJECT NAME: **CSP SCAREBROOK EXISTING 69'-0" MONOPINE (OVERALL HEIGHT: 73'-0" A.G.L.) COLLOCATION COMMUNICATION SITE**

PROJECT ADDRESS: **17993 SIERRA WAY MONUMENT, COLORADO 80132 EL PASO COUNTY**

SHEET TITLE: **ELEVATION**

REV	DESCRIPTION	DATE	BY	CHK
A	PRELIMINARY - NOT FOR CONSTRUCTION	10/30/18	DC	-

SAVE DATE: 10/30/2018 9:56 AM SHEET NUMBER: **C4**