

LEGAL DESCRIPTION

LOT 1 COWPERWOOD SAIC

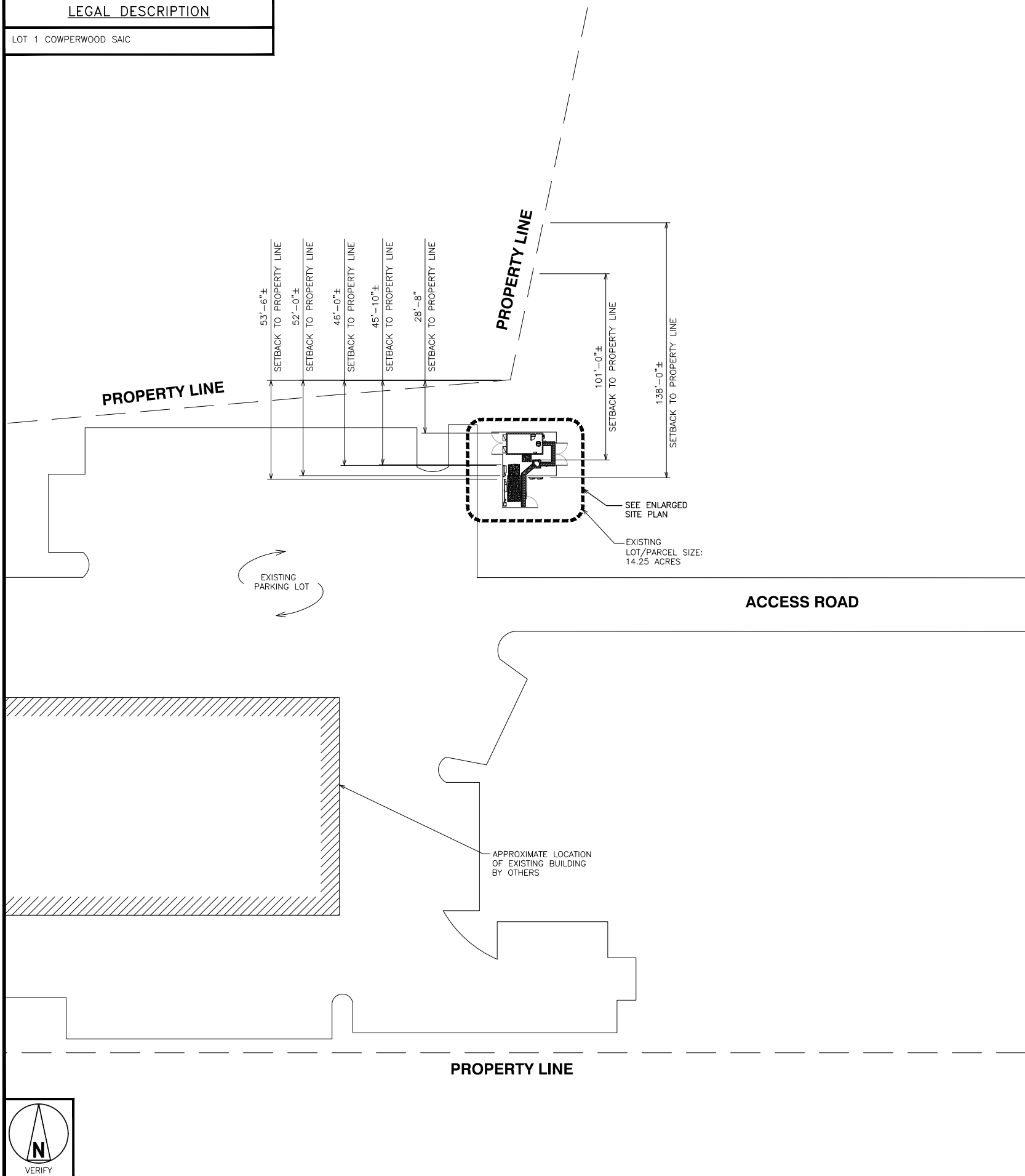

OVERALL SITE PLAN

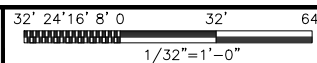

1

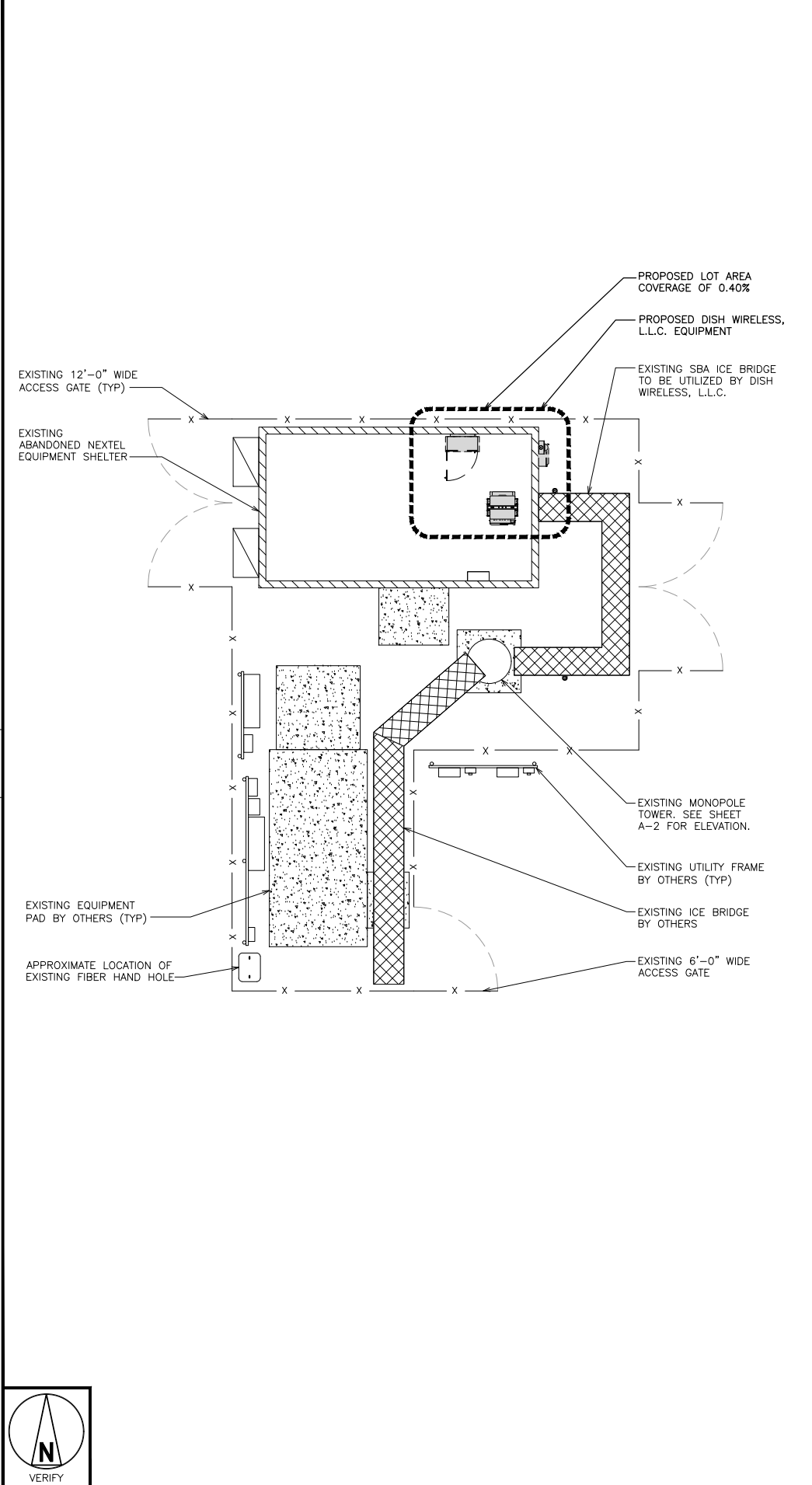

ENLARGED SITE PLAN

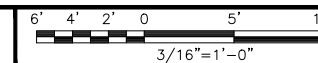

2



5701 SOUTH SANTA FE DRIVE
LITTLETON, CO 80120

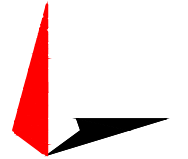

TOWER ENGINEERING PROFESSIONALS
326 TRYON RD. RALEIGH, NC
27603 OFFICE: (919) 661-6351

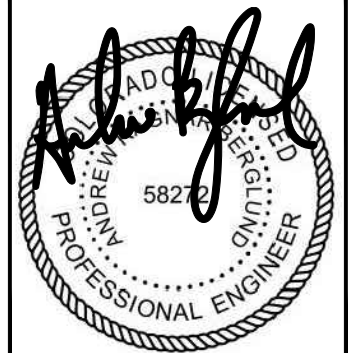

January 18, 2022

IT IS A VIOLATION OF LAW FOR ANY PERSON, UNLESS THEY ARE ACTING UNDER THE DIRECTION OF A LICENSED PROFESSIONAL ENGINEER, TO ALTER THIS DOCUMENT.

DRAWN BY:	CHECKED BY:	APPROVED BY:
CDK	CP	CP

RFDS REV #: 0

CONSTRUCTION DOCUMENTS

SUBMITTALS		
REV	DATE	DESCRIPTION
A	08-18-21	PRELIMINARY
B	10-29-21	PRELIMINARY
C	12-14-21	PRELIMINARY
0	01-04-22	CONSTRUCTION
1	01-18-22	CONSTRUCTION

A&E PROJECT NUMBER
264624

DISH WIRELESS, L.L.C.
PROJECT INFORMATION

DNDEN00348A
378 COMMAND VIEW
COLORADO SPRINGS, CO 80915

SHEET TITLE
OVERALL AND ENLARGED SITE PLAN

SHEET NUMBER
A-1.1

NOTES

1. CONTRACTOR SHALL FIELD VERIFY ALL DIMENSIONS.
2. ANTENNAS AND MOUNTS OMITTED FOR CLARITY.
3. SITE PLAN SHOWN IS TAKEN FROM SUPPORTING INFORMATION PROVIDED BY SBA. CONTRACTOR SHALL CONTACT SBA IN THE EVENT SITE PLAN IS NOT CORRECT.
4. THE SUBJECT PROPERTY IS LOCATED IN ZONE "X" (AREA DETERMINED TO BE OUTSIDE THE 0.2% ANNUAL FLOOD) ACCORDING TO THE FEMA COMMUNITY PANEL MAP #08041C0754G, EFFECTIVE DECEMBER 7, 2018.

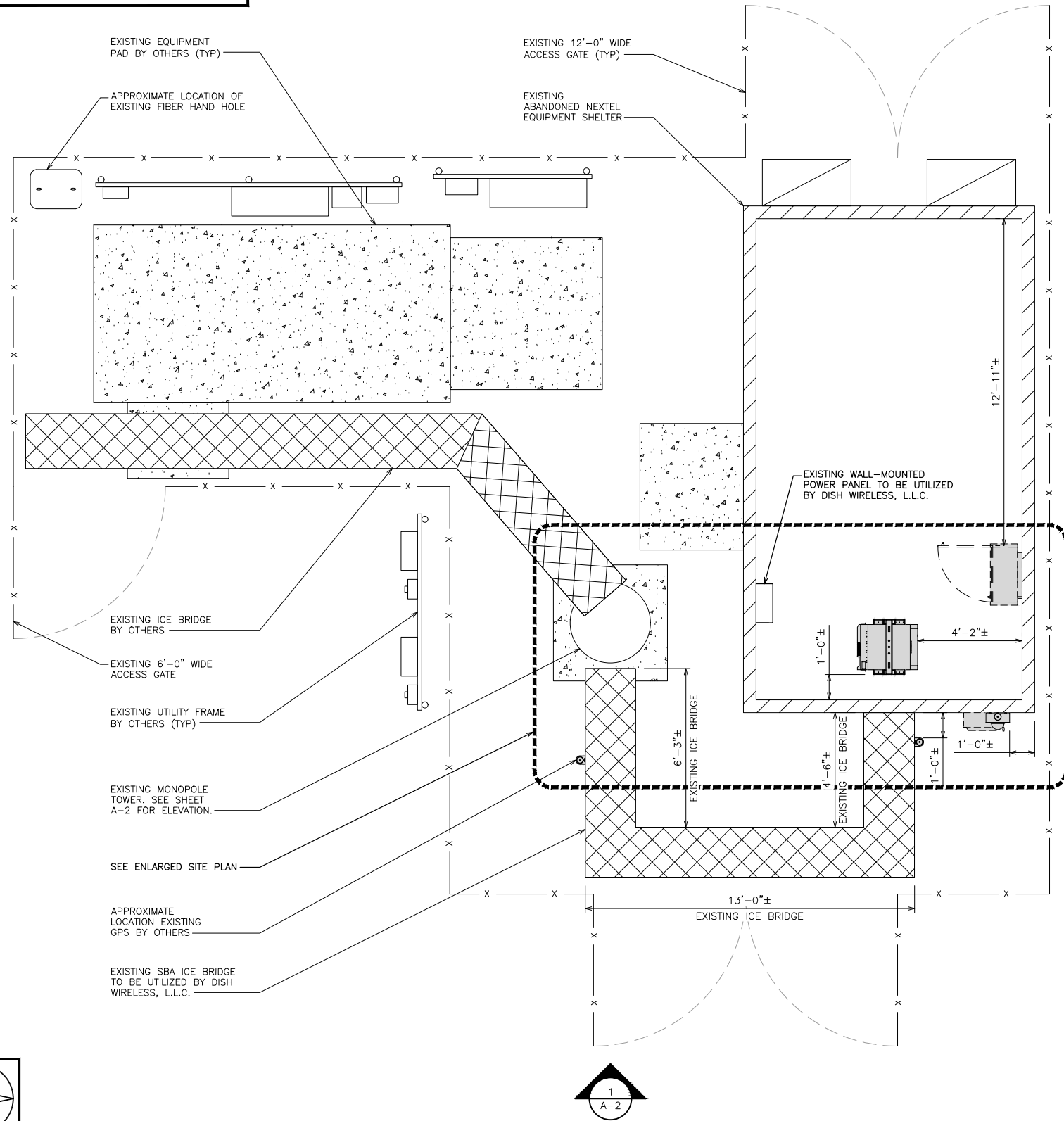

OVERALL SITE PLAN

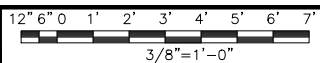

1

NOTES

1. CONTRACTOR SHALL FIELD VERIFY ALL DIMENSIONS.
2. CONTRACTOR SHALL MAINTAIN A 10'-0" MINIMUM SEPARATION BETWEEN THE PROPOSED GPS UNIT, TRANSMITTING ANTENNAS AND EXISTING GPS UNITS.
3. ANTENNAS AND MOUNTS OMITTED FOR CLARITY.

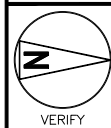
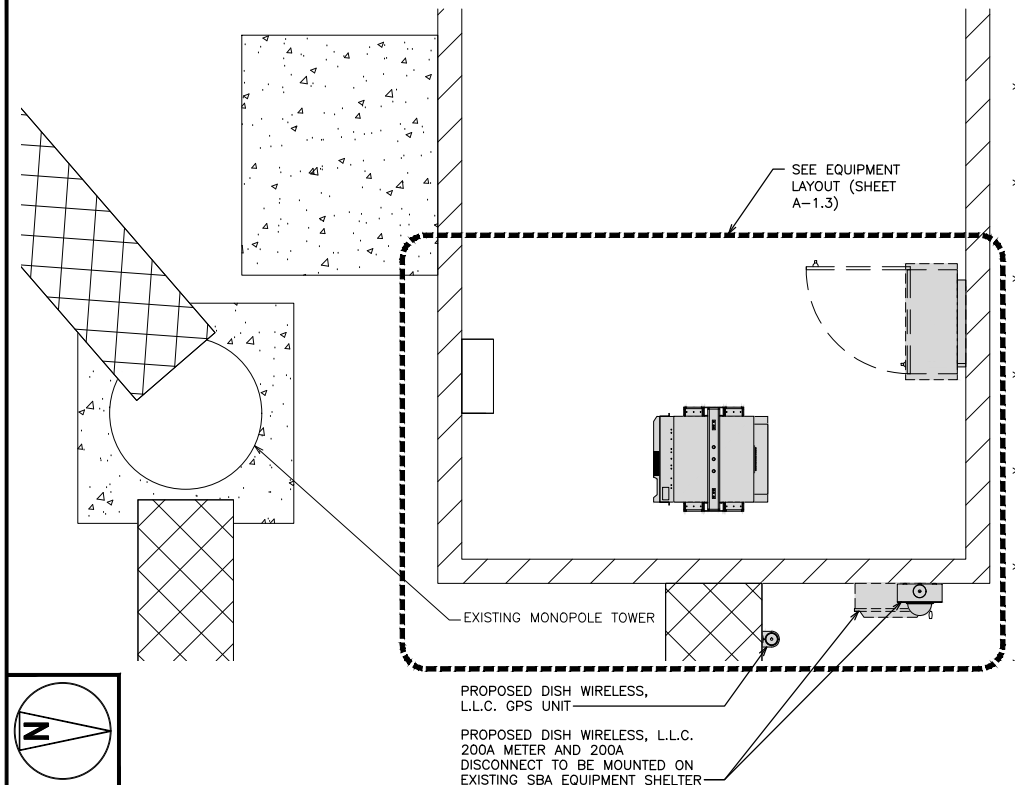

ENLARGED SITE PLAN

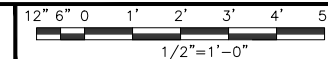

2

NOT USED

NO SCALE

3



5701 SOUTH SANTA FE DRIVE
LITTLETON, CO 80120

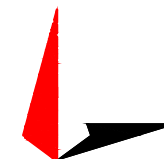

TOWER ENGINEERING PROFESSIONALS
326 TRYON RD. RALEIGH, NC
27603 OFFICE: (919) 661-6351

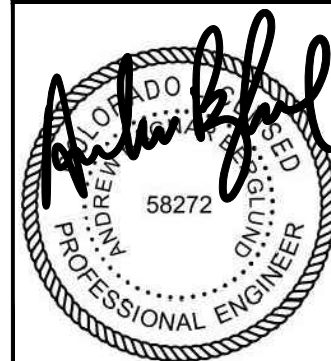

January 18, 2022

IT IS A VIOLATION OF LAW FOR ANY PERSON, UNLESS THEY ARE ACTING UNDER THE DIRECTION OF A LICENSED PROFESSIONAL ENGINEER, TO ALTER THIS DOCUMENT.

DRAWN BY:	CHECKED BY:	APPROVED BY:
CDK	CP	CP

RFDS REV #: 0

CONSTRUCTION DOCUMENTS

SUBMITTALS		
REV	DATE	DESCRIPTION
A	08-18-21	PRELIMINARY
B	10-29-21	PRELIMINARY
C	12-14-21	PRELIMINARY
0	01-04-22	CONSTRUCTION
1	01-18-22	CONSTRUCTION

A&E PROJECT NUMBER
264624

DISH WIRELESS, L.L.C.
PROJECT INFORMATION

DNDEN00348A
378 COMMAND VIEW
COLORADO SPRINGS, CO 80915

SHEET TITLE
OVERALL AND ENLARGED SITE PLAN

SHEET NUMBER
A-1.2

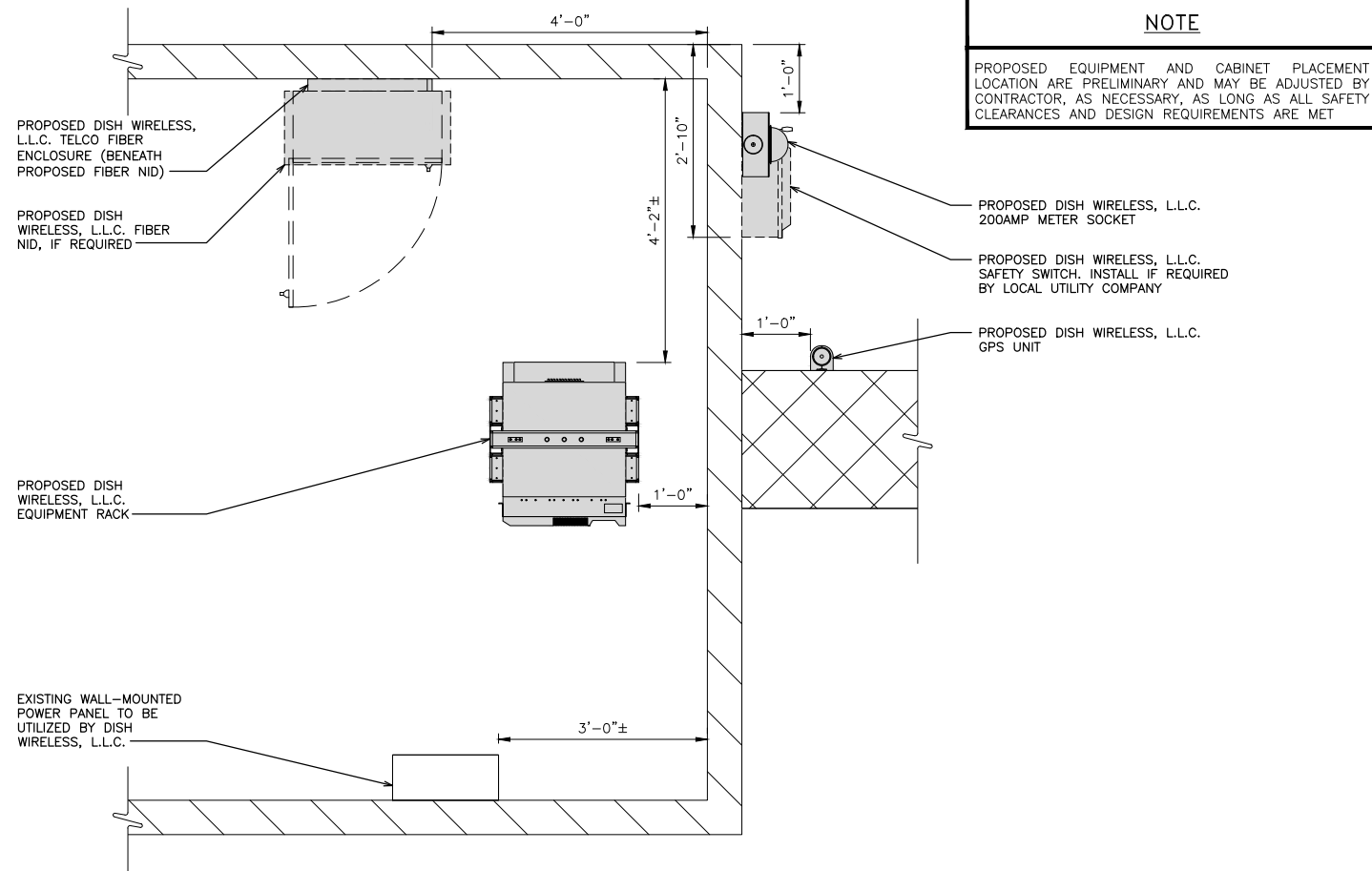

EQUIPMENT PLAN

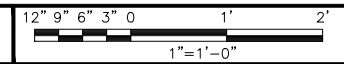

1

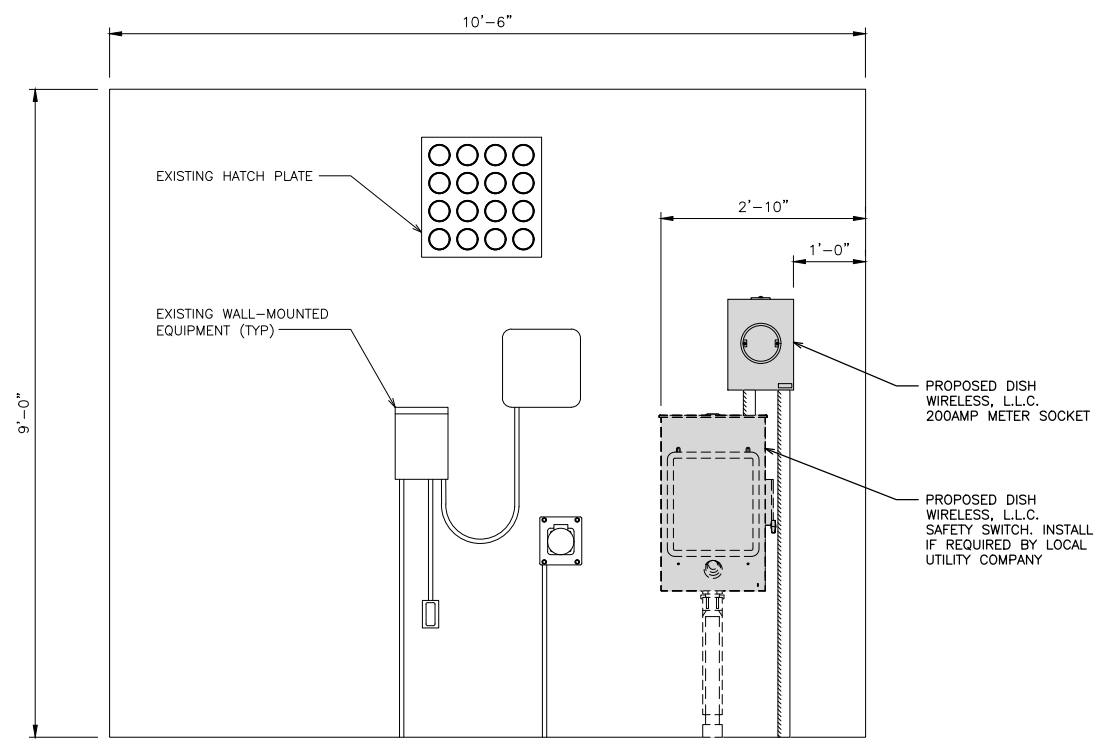

EQUIPMENT ELEVATION (EAST WALL OUTSIDE VIEW)

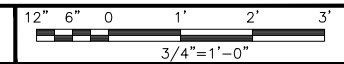

2

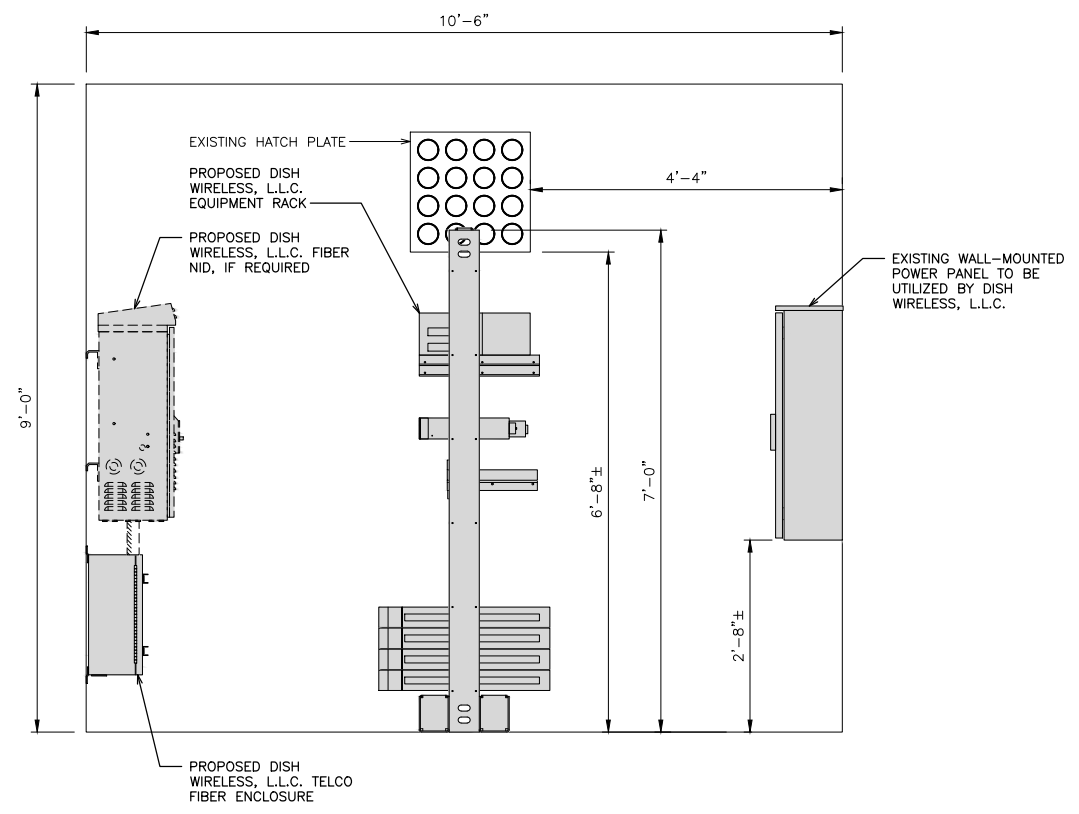

EQUIPMENT ELEVATION (EAST WALL)

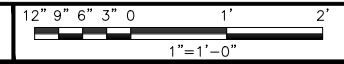

3

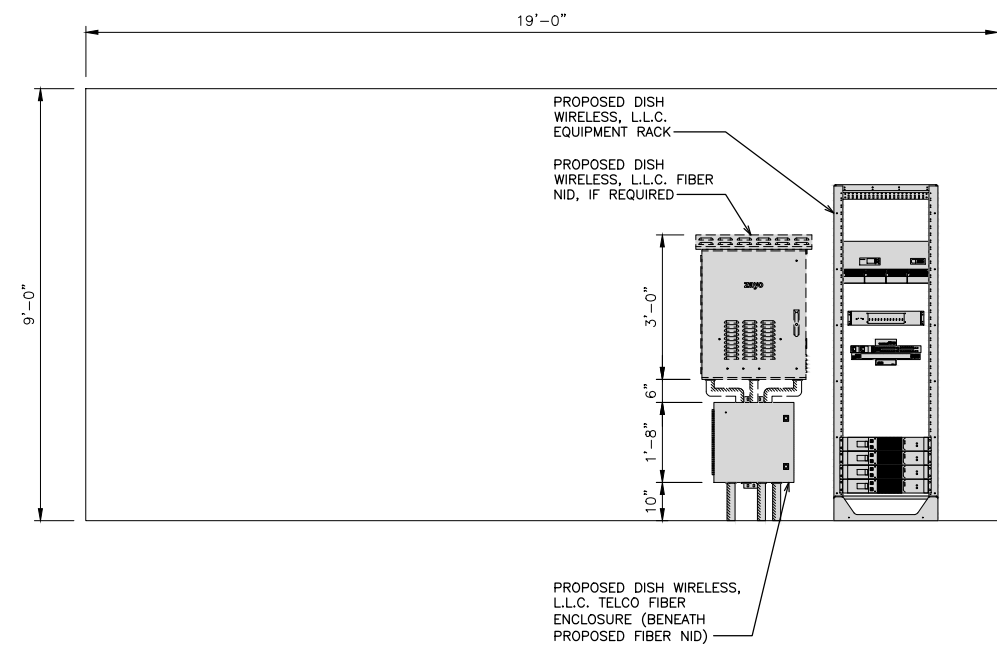

EQUIPMENT ELEVATION (NORTH WALL)

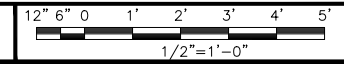

4



5701 SOUTH SANTA FE DRIVE
LITTLETON, CO 80120

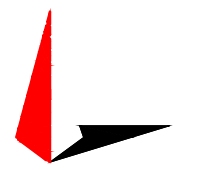

TOWER ENGINEERING PROFESSIONALS
326 TRYON RD. RALEIGH, NC
27603 OFFICE: (919) 661-6351

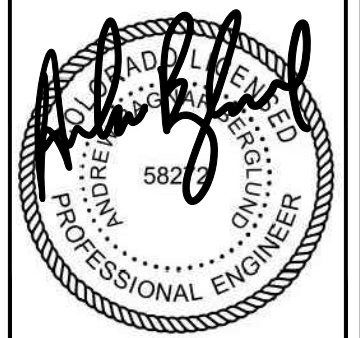

January 18, 2022

IT IS A VIOLATION OF LAW FOR ANY PERSON, UNLESS THEY ARE ACTING UNDER THE DIRECTION OF A LICENSED PROFESSIONAL ENGINEER, TO ALTER THIS DOCUMENT.

DRAWN BY: CDK CHECKED BY: CP APPROVED BY: CP

RFDS REV #: 0

CONSTRUCTION DOCUMENTS

SUBMITTALS		
REV	DATE	DESCRIPTION
A	08-18-21	PRELIMINARY
B	10-29-21	PRELIMINARY
C	12-14-21	PRELIMINARY
0	01-04-22	CONSTRUCTION
1	01-18-22	CONSTRUCTION

A&E PROJECT NUMBER
264624

DISH WIRELESS, L.L.C.
PROJECT INFORMATION

DNDEN00348A
378 COMMAND VIEW
COLORADO SPRINGS, CO 80915

SHEET TITLE
EQUIPMENT LAYOUT DETAILS

SHEET NUMBER
A-1.3

NOTES

1. CONTRACTOR SHALL FIELD VERIFY ALL DIMENSIONS.
2. ANTENNA AND MW DISH SPECIFICATIONS REFER TO ANTENNA SCHEDULE AND TO FINAL CONSTRUCTION RFDS FOR ALL RF DETAILS.
3. EXISTING EQUIPMENT AND FENCE OMITTED FOR CLARITY.
4. PROPOSED CABLE/ROUTING AND PROPOSED EQUIPMENT SHALL BE VERIFIED BY A PASSING SA PRIOR TO CONSTRUCTION.

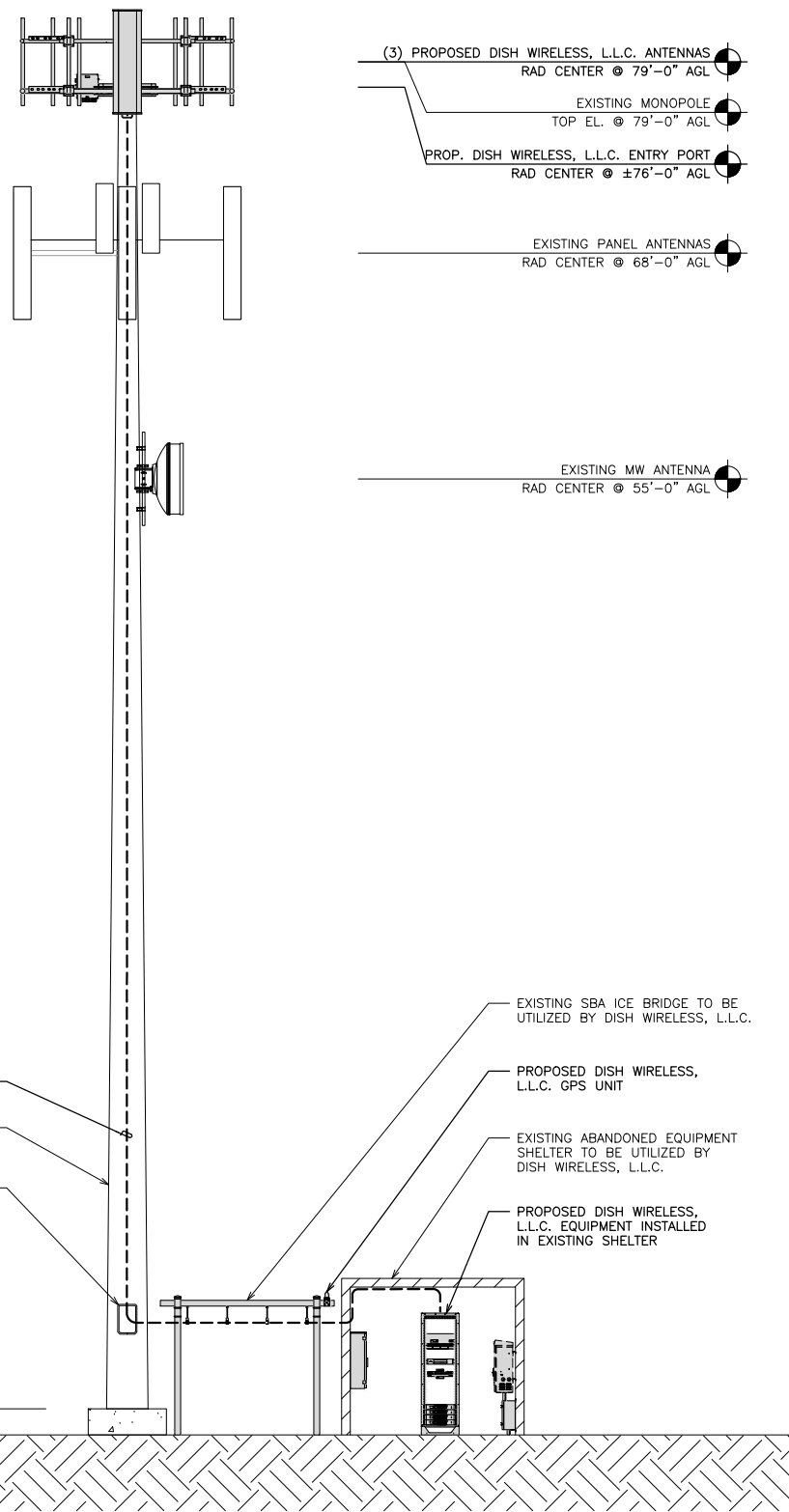

PROPOSED EAST ELEVATION

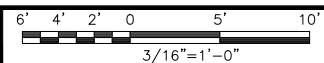

1

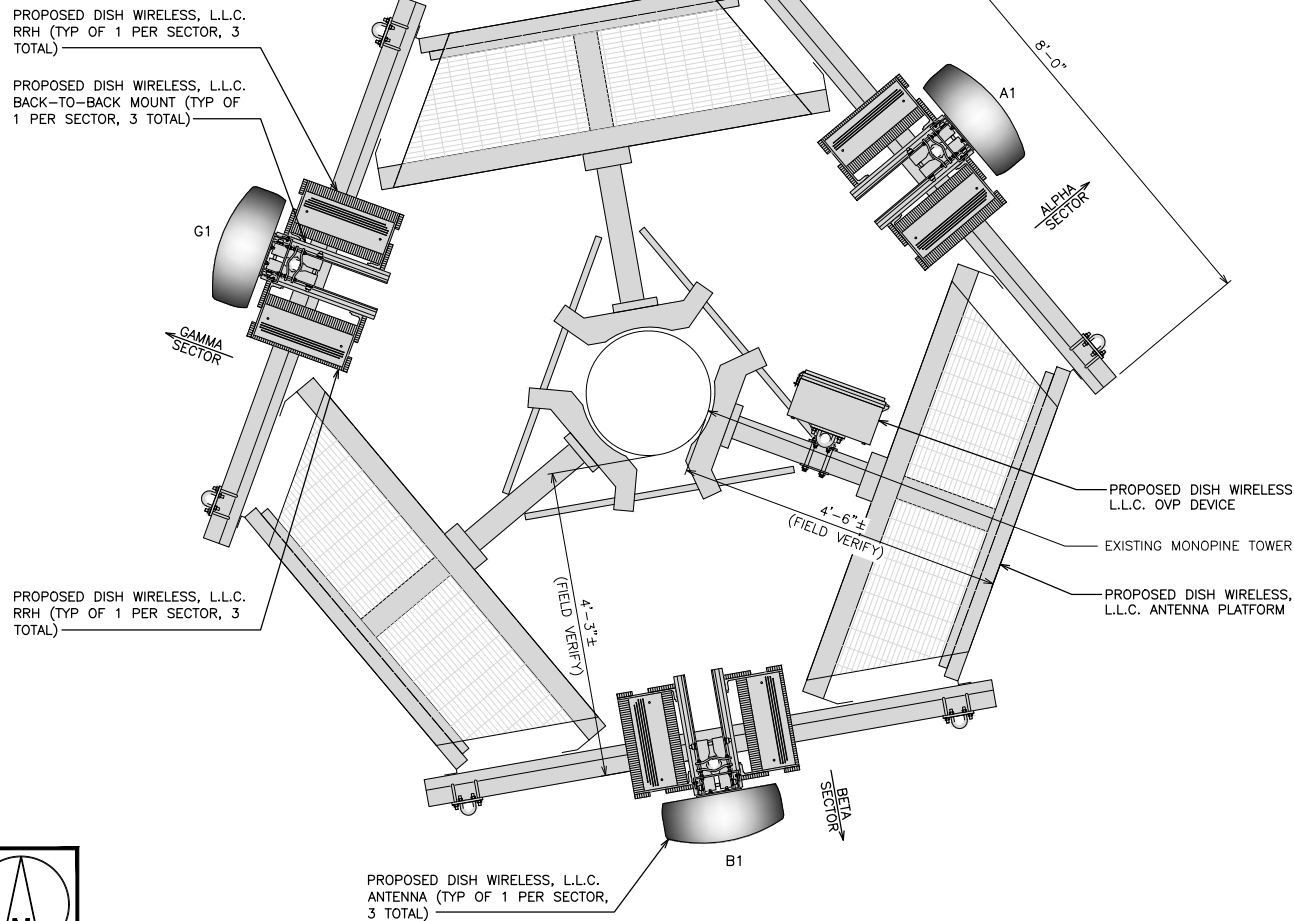

ANTENNA LAYOUT

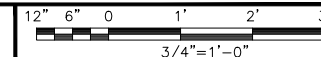

2

SECTOR POS.	ANTENNA					TRANSMISSION CABLE	RRH			OVP
	EXISTING OR PROPOSED	MANUFACTURER MODEL NUMBER	TECH	AZIMUTH	RAD CENTER		FEED LINE TYPE AND LENGTH	MANUFACTURER MODEL NUMBER	TECH	
A1	--	--	--	--	--	(1) HIGH-CAPACITY HYBRID CABLE (125' LONG)	FUJITSU TA08025-B604	5G	A2	RAYCAP RDIDC-9181-PF-48
A2	PROPOSED	JMA WIRELESS MX08FR0665-21	5G	50°	79'-0"		FUJITSU TA08025-B605	5G	A2	
A3	--	--	--	--	--		--	--	--	
B1	--	--	--	--	--	SHARED W/ALPHA	FUJITSU TA08025-B604	5G	B2	SHARED W/ALPHA
B2	PROPOSED	JMA WIRELESS MX08FR0665-21	5G	170°	79'-0"		FUJITSU TA08025-B605	5G	B2	
B3	--	--	--	--	--		--	--	--	
G1	--	--	--	--	--	SHARED W/ALPHA	FUJITSU TA08025-B604	5G	G2	SHARED W/ALPHA
G2	PROPOSED	JMA WIRELESS MX08FR0665-21	5G	290°	79'-0"		FUJITSU TA08025-B605	5G	G2	
G3	--	--	--	--	--		--	--	--	

NOTES

1. CONTRACTOR TO REFER TO FINAL CONSTRUCTION RFDS FOR ALL RF DETAILS.
2. ANTENNA AND RRH MODELS MAY CHANGE DUE TO EQUIPMENT AVAILABILITY. ALL EQUIPMENT CHANGES MUST BE APPROVED AND REMAIN IN COMPLIANCE WITH THE PROPOSED DESIGN AND STRUCTURAL ANALYSES.

ANTENNA SCHEDULE

NO SCALE

3



5701 SOUTH SANTA FE DRIVE
LITTLETON, CO 80120

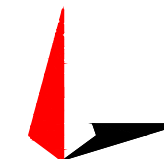

TOWER ENGINEERING PROFESSIONALS
326 TRYON RD. RALEIGH, NC
27603 OFFICE: (919) 661-6351



January 4, 2022

IT IS A VIOLATION OF LAW FOR ANY PERSON, UNLESS THEY ARE ACTING UNDER THE DIRECTION OF A LICENSED PROFESSIONAL ENGINEER, TO ALTER THIS DOCUMENT.

DRAWN BY: CDK
CHECKED BY: CP
APPROVED BY: CP

RFDS REV #: 0

CONSTRUCTION DOCUMENTS

SUBMITTALS

REV	DATE	DESCRIPTION
A	08-18-21	PRELIMINARY
B	10-29-21	PRELIMINARY
C	12-14-21	PRELIMINARY
0	01-04-22	CONSTRUCTION

A&E PROJECT NUMBER
264624

DISH WIRELESS, L.L.C.
PROJECT INFORMATION
DNDEN00348A
378 COMMAND VIEW
COLORADO SPRINGS, CO 80915

SHEET TITLE
ELEVATION, ANTENNA LAYOUT AND SCHEDULE

SHEET NUMBER

A-2