







CHECKED BY	APL
DESIGNED BY	APL
DATE	01/29/21
Y-SCALE	N/A
H-SCALE	1"=30'

NO.	REVISION	BY	DATE

**J.R. ENGINEERING**  
 A MEMBER COMPANY  
 CENTRA 303-740-9393 • Colorado Springs 781-535-2593  
 FOR: RICHMOND AMERICAN HOMES  
 4350 S. MONACO STREET  
 DENVER, CO 80237  
 (720) 977-3827  
 JASON.FOOCK@RDCH.COM

PREPARED FOR  
 RICHMOND AMERICAN HOMES  
 4350 S. MONACO STREET  
 DENVER, CO 80237  
 (720) 977-3827  
 JASON.FOOCK@RDCH.COM  
 UNLESS OTHERWISE NOTED  
 THESE DRAWINGS ARE  
 APPROVED BY THE  
 ARCHITECT FOR THE  
 PURPOSES OF THE  
 PERMITS AND FOR THE  
 CONSTRUCTION OF THE  
 PROJECT ONLY. ANY  
 CHANGES TO THE  
 DRAWINGS MUST BE  
 APPROVED BY THE  
 ARCHITECT.

**ENGINEER'S STATEMENT**  
 I, THE ENGINEER, HEREBY CERTIFY THAT I AM A LICENSED PROFESSIONAL ENGINEER IN THE STATE OF COLORADO, LICENSE NO. 1715207, AND THAT I AM REGISTERED AS AN ENGINEER IN THE STATE OF COLORADO, LICENSE NO. 1715207. I HAVE PREPARED THESE DRAWINGS FOR AND ON BEHALF OF J.R. ENGINEERING, INC.

SEE SHEET 3  
 HANNAH RIDGE DR.

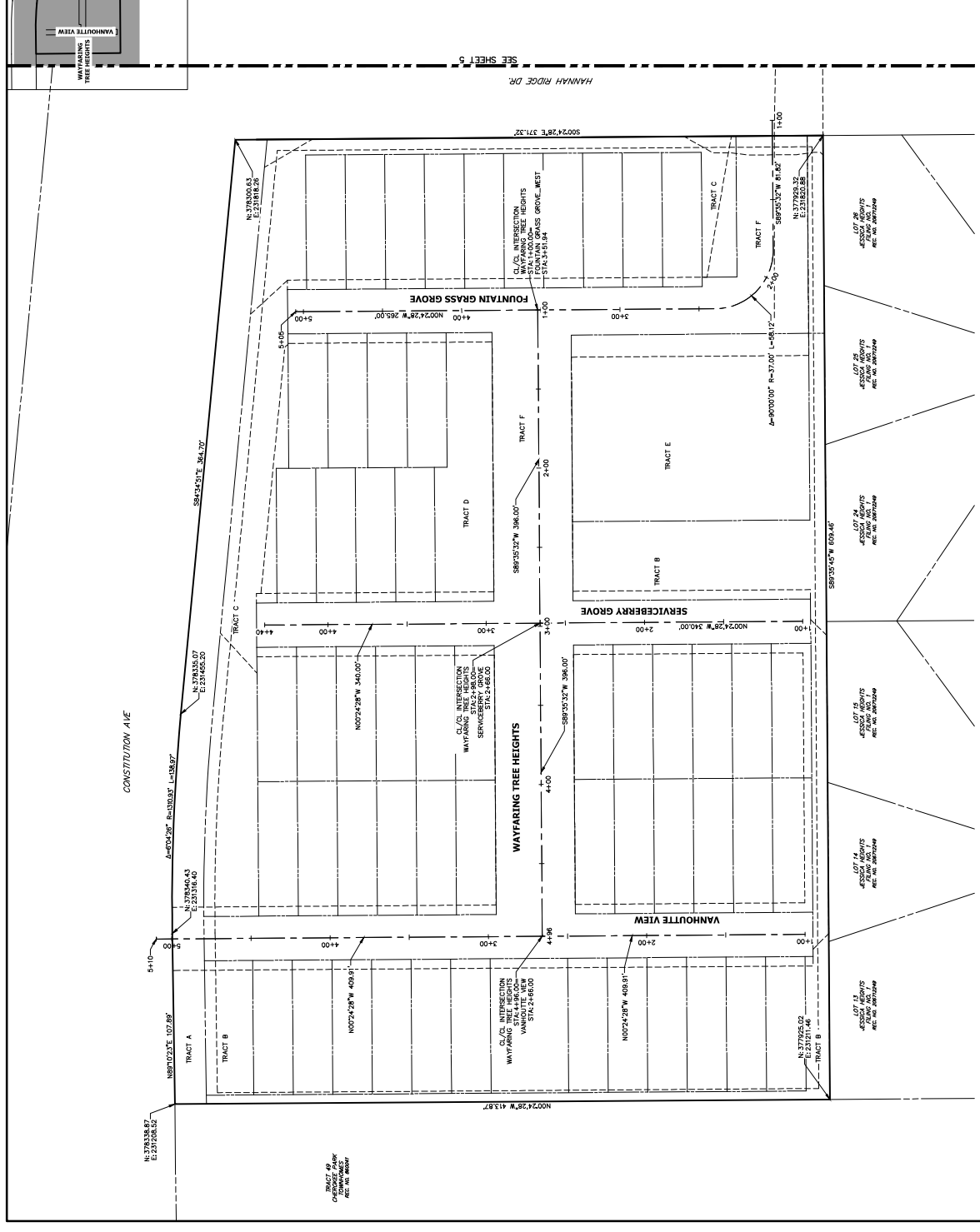







PREPARED FOR: RICHMOND AMERICAN HOMES 4350 S. MONACO STREET DENVER, CO 80237 (720) 977-3827 JASON.FOOK@RDCH.COM  
 J.R. ENGINEERING A Member Company Central 303-740-8888 • Colorado Springs 719-535-2593 For Calls 310-691-8888 • www.jrengineering.com

**ENGINEER'S STATEMENT**

I, **JESSICA ARONSON**, REGISTERED PROFESSIONAL ENGINEER, NO. 107152008, STATE OF COLORADO, P.E. 36661, AM A LICENSED PROFESSIONAL ENGINEER AND AM ON BEHALF OF J.R. ENGINEERING, INC. FOR AND ON BEHALF OF J.R. ENGINEERING, INC. I HEREBY CERTIFY THAT I AM THE REGISTERED PROFESSIONAL ENGINEER RESPONSIBLE FOR THE DESIGN AND CONSTRUCTION OF THE PROJECT DESCRIBED ABOVE. I HAVE REVIEWED THE PLANS AND SPECIFICATIONS AND AM SURE THAT THEY COMPLY WITH ALL APPLICABLE CODES AND REGULATIONS. I HAVE ALSO REVIEWED THE PLANS AND SPECIFICATIONS AND AM SURE THAT THEY COMPLY WITH ALL APPLICABLE CODES AND REGULATIONS. I HAVE ALSO REVIEWED THE PLANS AND SPECIFICATIONS AND AM SURE THAT THEY COMPLY WITH ALL APPLICABLE CODES AND REGULATIONS.

811 Know what's below. Call before you dig.

HORIZONTAL SCALE: 1" = 20'  
 ORIGINAL SCALE: 1" = 2'  
 VERTICAL SCALE: 1" = 2'

**NOTES**

1. ALL DIMENSIONS UNLESS OTHERWISE NOTED TO BE IN FEET AND INCHES.
2. ALL DIMENSIONS UNLESS OTHERWISE NOTED TO BE IN FEET AND INCHES.
3. ALL DIMENSIONS UNLESS OTHERWISE NOTED TO BE IN FEET AND INCHES.
4. ALL DIMENSIONS UNLESS OTHERWISE NOTED TO BE IN FEET AND INCHES.
5. ALL DIMENSIONS UNLESS OTHERWISE NOTED TO BE IN FEET AND INCHES.
6. ALL DIMENSIONS UNLESS OTHERWISE NOTED TO BE IN FEET AND INCHES.
7. ALL DIMENSIONS UNLESS OTHERWISE NOTED TO BE IN FEET AND INCHES.
8. ALL DIMENSIONS UNLESS OTHERWISE NOTED TO BE IN FEET AND INCHES.
9. ALL DIMENSIONS UNLESS OTHERWISE NOTED TO BE IN FEET AND INCHES.
10. ALL DIMENSIONS UNLESS OTHERWISE NOTED TO BE IN FEET AND INCHES.

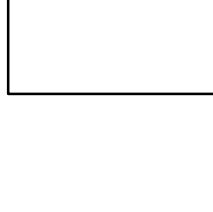
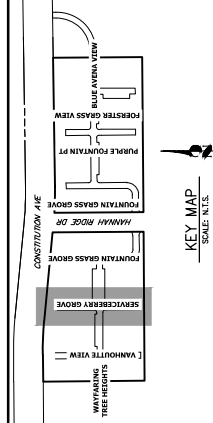
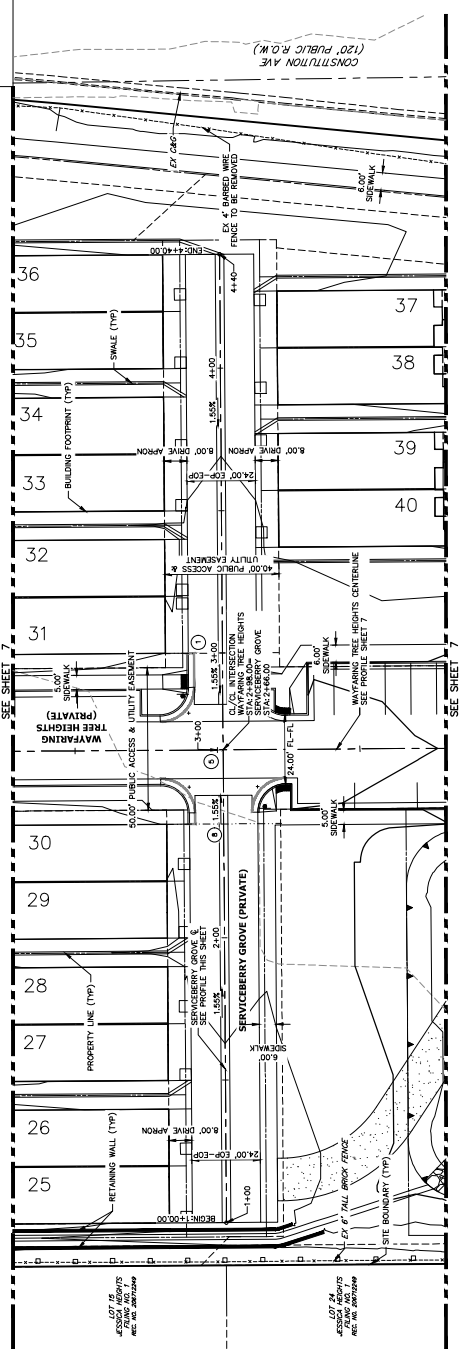
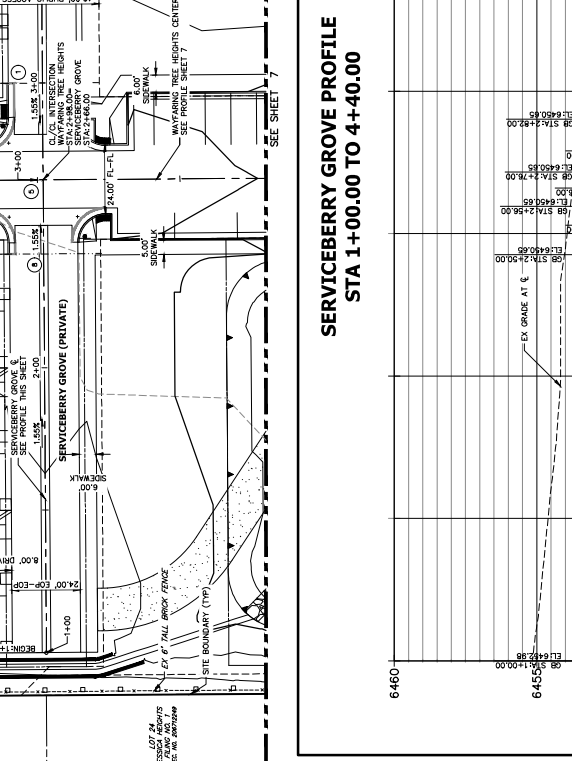
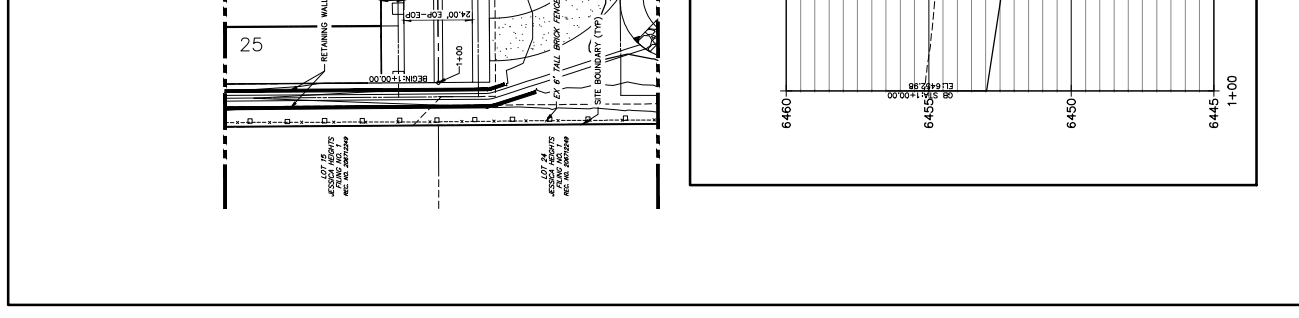
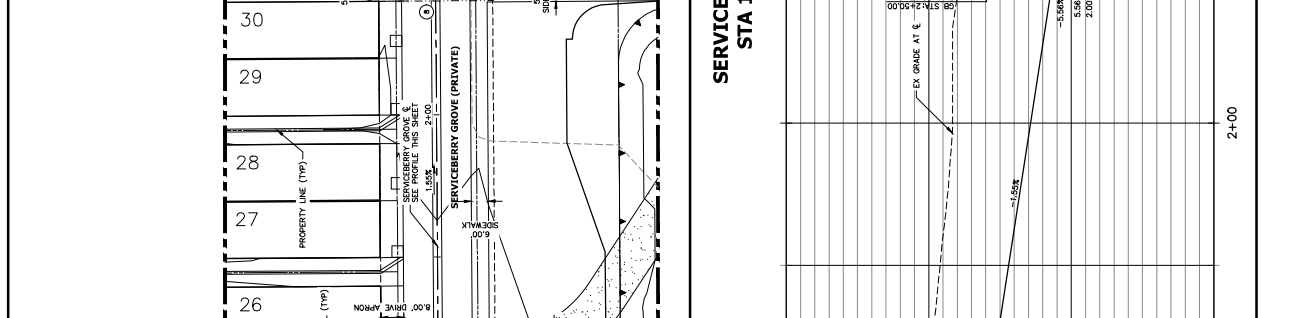
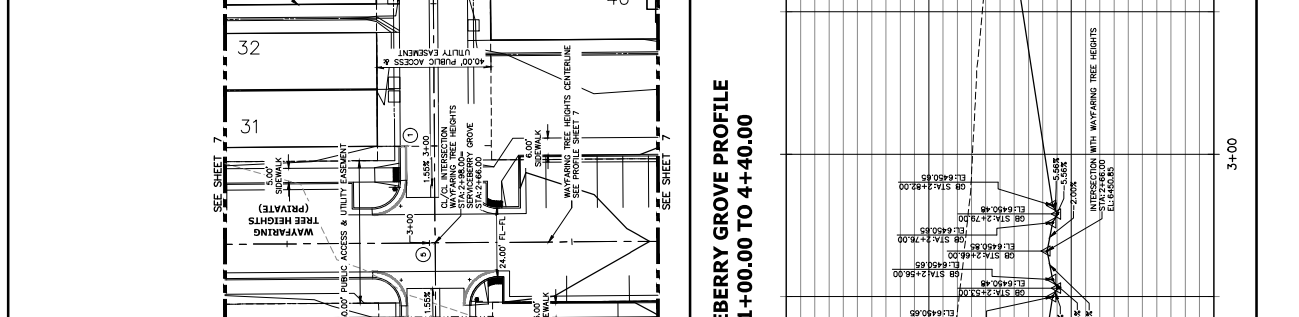
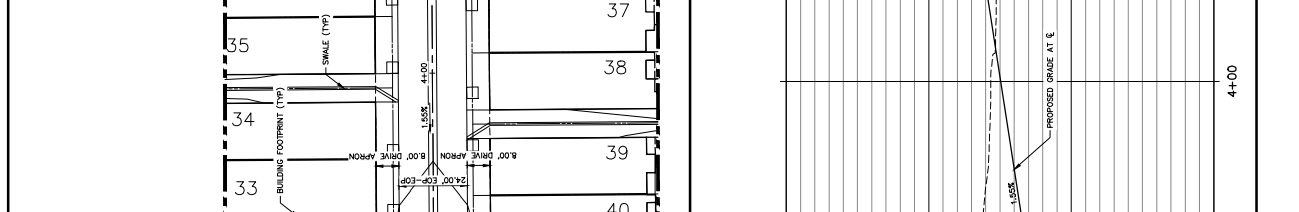
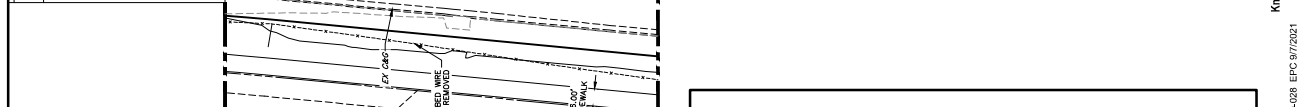

SF-20-028 EFC 9/7/2021



CHECKED BY	APL
DESIGNED BY	RPD
DATE	01/29/21
V-SCALE	1"=2'
H-SCALE	1"=20'
NO.	REVISION
BY	DATE

J.R. ENGINEERING  
 A Member Company  
 4350 S. MONACO STREET  
 DENVER, CO 80237  
 (720) 977-3827  
 JASON.FOOK@JDCH.COM

RICHMOND AMERICAN HOMES  
 PREPARED FOR  
 UNTIL SUCH TIME AS THESE DRAWINGS ARE APPROVED BY THE ARCHITECTS AN ENGINEERING AGENCIES THEIR USE FOR ANY OTHER PURPOSES IS PROHIBITED BY WRITTEN AUTHORIZATION.

**NOTES**  
 1. ALL SIDEWALK CURB RAMP ARE TO BE INSTALLED PER ADA AND SEE SHEET 1 FOR WHICH SECTION IS REFERRED TO.  
 2. SEE SHEET 1 FOR WHICH SECTION IS REFERRED TO.  
 3. ALL PROPOSED ROADS ARE PRIVATE UNLESS OTHERWISE NOTED.  
 4. ALL PROPOSED DRIVEWAYS ARE PRIVATE UNLESS OTHERWISE NOTED.  
 5. PROPOSED POTABLE WATER DESIGN PLANS BY J.R. ENGINEERING FOR THE PROPOSED VANHOUTE VIEW.  
 6. FOR PROPOSED SANITARY, SEWER DESIGN, ENGINEERING FOR THE PROPOSED VANHOUTE VIEW, SEE SHEETS 18-23 FOR PROPOSED SEWER DESIGN.  
 7. PROPOSED SERVICE CONNECTIONS DESIGN.  
 8. REFER TO SEE SHEETS 18-23 FOR PROPOSED SEWER DESIGN.  
 9. REFER TO SEE SHEETS 18-23 FOR PROPOSED SANITARY DESIGN.  
 10. CROSS-SECTION, TAPER FROM 6" TO 0" WITHIN 5'.

**KEY MAP**  
 SCALE 1/8" = 100'

**ENGINEER'S STATEMENT**  
 I, JASON FOOK, REGISTERED PROFESSIONAL ENGINEER, NUMBER MY DIRECT SUPERVISOR'S SIGNATURE ON BEHALF OF J.R. ENGINEERING.  
 DATE: 01/29/21  
 PROJECT: PALMER VILLAGE  
 SHEET: 9 OF 32  
 FOR AND ON BEHALF OF J.R. ENGINEERING

**811**  
 Know what's below.  
 Call before you dig.  
 SF-504028, EPC 9/7/2021

**CURB TYPE LEGEND**  
 CATCH C&G  
 SPILL C&G  
 EX C&G  
 CROSS SECTION DESIGNATION (SEE SHEET 3)

HORIZONTAL SCALE: 1" = 20'  
 VERTICAL SCALE: 1" = 2'  
 ORIGINAL SCALE: 1" = 2'

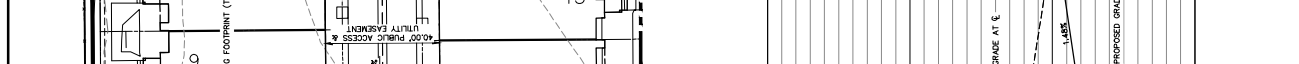
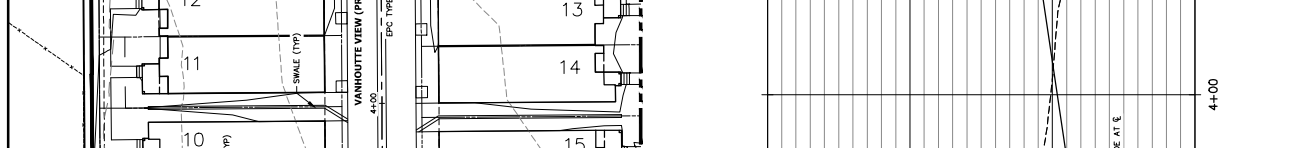

**VANHOUTE VIEW PROFILE**  
 STA 1+00.00 TO 5+00.91

TRACT 49  
 CONSTITUTION AVE  
 REC. NO. 880001

LOT 14  
 4350 S. MONACO STREET  
 REC. NO. 880001

LOT 14  
 4350 S. MONACO STREET  
 REC. NO. 880001

LOT 14  
 4350 S. MONACO STREET  
 REC. NO. 880001

LOT 14  
 4350 S. MONACO STREET  
 REC. NO. 880001

LOT 14  
 4350 S. MONACO STREET  
 REC. NO. 880001

LOT 14  
 4350 S. MONACO STREET  
 REC. NO. 880001

LOT 14  
 4350 S. MONACO STREET  
 REC. NO. 880001

LOT 14  
 4350 S. MONACO STREET  
 REC. NO. 880001

LOT 14  
 4350 S. MONACO STREET  
 REC. NO. 880001

LOT 14  
 4350 S. MONACO STREET  
 REC. NO. 880001

LOT 14  
 4350 S. MONACO STREET  
 REC. NO. 880001

LOT 14  
 4350 S. MONACO STREET  
 REC. NO. 880001

LOT 14  
 4350 S. MONACO STREET  
 REC. NO. 880001











UNLESS SHOWN OTHERWISE, ALL DIMENSIONS ARE IN FEET AND INCHES. DIMENSIONS SHALL BE TO THE CENTERLINE OF THE CURB UNLESS OTHERWISE NOTED. THE CONTRACTOR SHALL BE RESPONSIBLE FOR OBTAINING ALL NECESSARY PERMITS AND APPROVALS FROM THE APPROPRIATE AGENCIES AND AGENCIES. THESE DRAWINGS ARE PREPARED FOR RICHMOND AMERICAN HOMES 4350 S. MONACO STREET DENVER, CO 80237 (720) 977-3827 JASON.FOOCK@DCH.COM AUTHORIZATION.

**J.R. ENGINEERING**  
A Member Company  
310-740-8888 • 310-740-8888 • www.jrengineering.com  
FOR CALLS 310-740-8888 • Colorado Springs 719-595-2583

NO.	REVISION	BY	DATE
1			
2			
3			
4			
5			
6			
7			
8			
9			
10			
11			
12			
13			
14			
15			
16			
17			
18			
19			
20			
21			
22			
23			
24			
25			
26			
27			
28			
29			
30			
31			
32			
33			
34			
35			
36			
37			
38			
39			
40			
41			
42			
43			
44			
45			
46			
47			
48			
49			
50			
51			
52			
53			
54			
55			
56			
57			
58			
59			
60			
61			
62			
63			
64			
65			
66			
67			
68			
69			
70			
71			
72			
73			
74			
75			
76			
77			
78			
79			
80			
81			
82			
83			
84			
85			
86			
87			
88			
89			
90			
91			
92			
93			
94			
95			
96			
97			
98			
99			
100			

URBAN COLLECTION AT PALMER VILLAGE CURB RAMP DETAILS  
H-SCALE 1"=10'  
V-SCALE N/A  
DATE 01/29/21  
DESIGNED BY RPD  
DRAWN BY RPD  
CHECKED BY RPD

SHEET 15 OF 32  
JOB NO. 25149.01

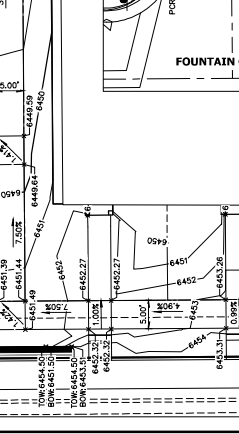
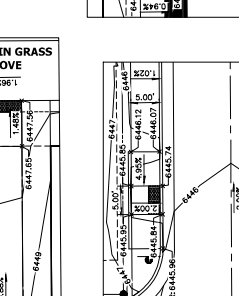
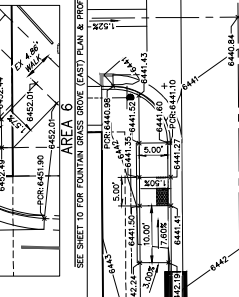
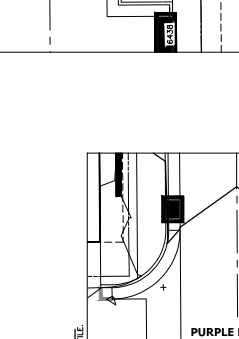
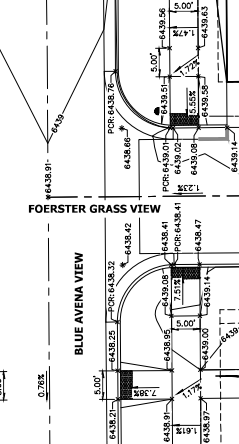
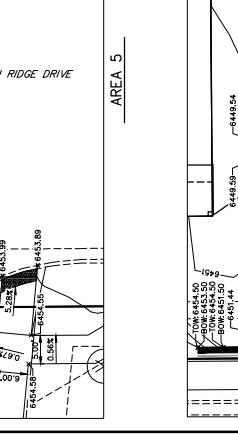
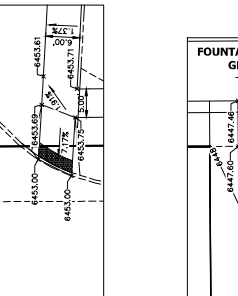
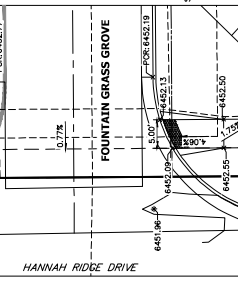
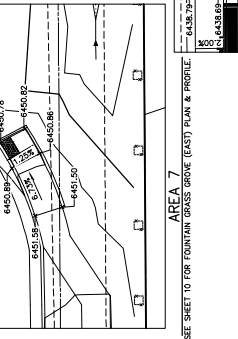
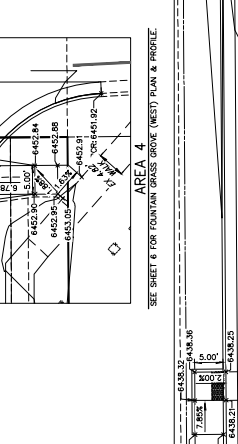
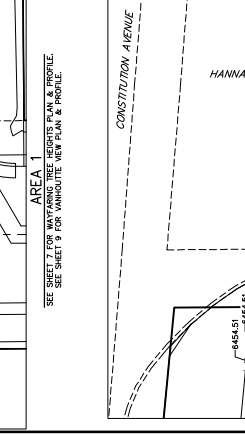
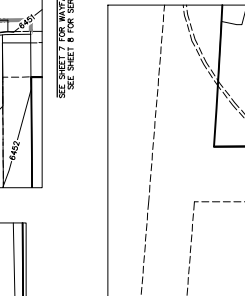
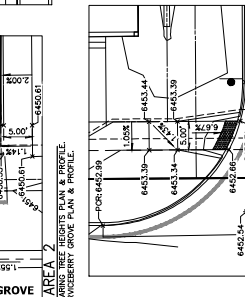
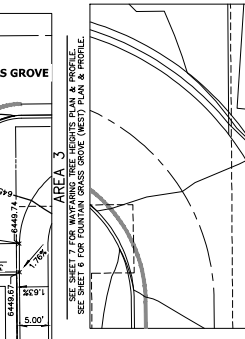
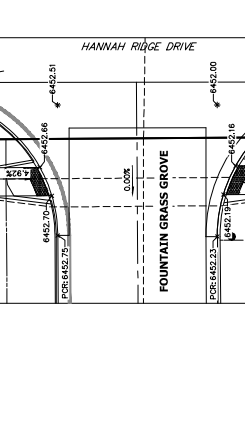
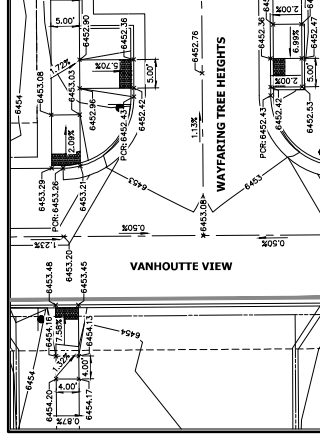
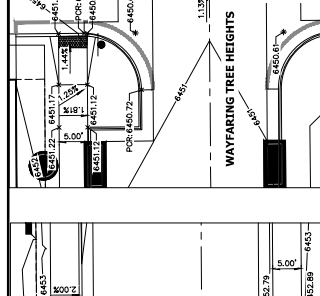
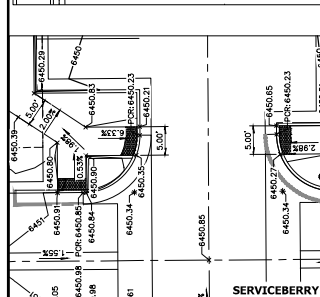
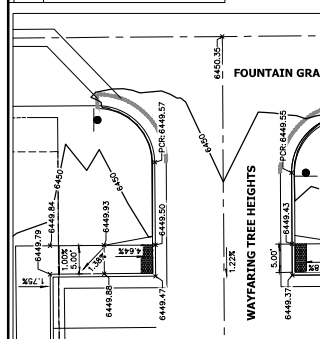
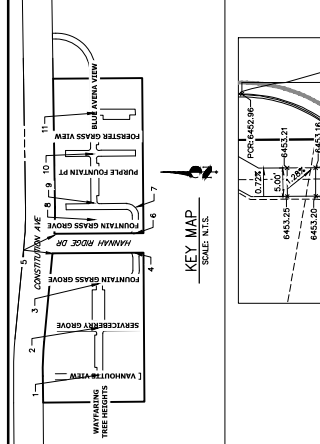

**ENGINEER'S STATEMENT**  
I, **811**, hereby certify that I am a duly Licensed Professional Engineer in the State of Colorado, License No. 15551, and I am the Engineer of Record for the above project. I have prepared these drawings to the best of my knowledge and belief, and I am not aware of any false or misleading information used in the preparation of these drawings. I am not responsible for any errors or omissions in these drawings that may result from the use of these drawings for any purpose other than that intended by the Engineer of Record.

FOR AND ON BEHALF OF J.R. ENGINEERING  
DATE: 01/29/21  
SIGNATURE: [Signature]

Know what's below.  
Call before you dig.  
811  
888-811-8111  
811 is the national number for the public utility locating service. Call 811 before you dig to get the location of underground utilities. It's the safe way to dig.

811  
888-811-8111  
811 is the national number for the public utility locating service. Call 811 before you dig to get the location of underground utilities. It's the safe way to dig.

811  
888-811-8111  
811 is the national number for the public utility locating service. Call 811 before you dig to get the location of underground utilities. It's the safe way to dig.

811  
888-811-8111  
811 is the national number for the public utility locating service. Call 811 before you dig to get the location of underground utilities. It's the safe way to dig.





URBAN COLLECTION AT  
PALMER VILLAGE  
STREET NAME AND  
REGULATORY SIGN PLANS  
CONSTRUCTION DOCUMENTS

CHECKED BY	APL
DESIGNED BY	APL
DATE	01/29/21
V-SCALE	N/A
H-SCALE	1"=30'
NO.	REVISION
BY	DATE

**J.R. ENGINEERING**  
A WATKINS COMPANY  
Central 303-740-9393 • Colorado Springs 719-535-2593  
Fax 303-740-9393 • www.jrengineering.com

PREPARED FOR  
RICHMOND AMERICAN HOMES  
4350 S. MONACO STREET  
DENVER, CO 80237  
JASON.FOOCK@RDCH.COM  
UNLESS OTHERWISE SPECIFIED, ALL DIMENSIONS ARE IN FEET AND INCHES. ALL DIMENSIONS SHALL BE TO FACE UNLESS OTHERWISE NOTED.  
APPROVED BY THE  
AGENCIES OF ENGINEERING  
APPROPRIATE REVIEWING  
AGENCIES FOR THEIR USE  
ONLY FOR THE PURPOSES  
AUTHORIZATION.



**ENGINEER'S STATEMENT**  
I, THE UNDERSIGNED, NUMBER MY DIRECT SUPERVISION OF THIS PROJECT ON BEHALF OF J.R. ENGINEERING.  
DATE: 01/29/21  
SIGNATURE: JASON F. FOOCK  
FOR AND ON BEHALF OF J.R. ENGINEERING

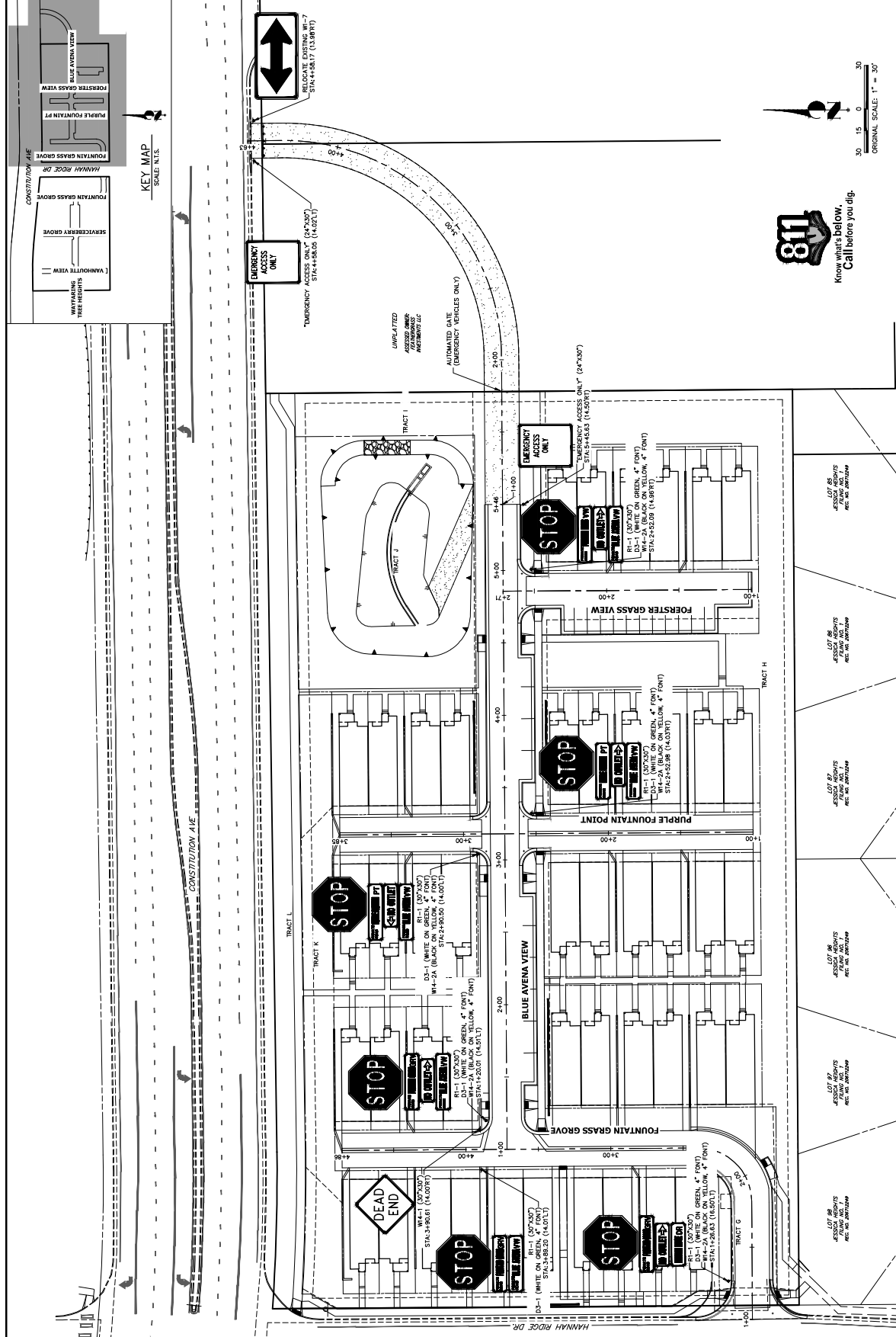
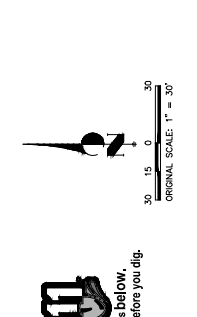

THE LOCATIONS OF EXISTING ABOVE GROUND AND UNDERGROUND UTILITIES, WATER CROSSINGS, AND PROPERTY LINES SHALL BE DETERMINED BY THE CONTRACTOR. THE CONTRACTOR SHALL BE RESPONSIBLE FOR VERIFYING THE LOCATION OF ALL UTILITIES AND UNDERGROUND UTILITIES. ANY AND ALL DAMAGES WHICH MIGHT BE CAUSED BY HIS WORK SHALL BE THE RESPONSIBILITY OF THE CONTRACTOR. THE CONTRACTOR SHALL BE RESPONSIBLE FOR OBTAINING ALL NECESSARY PERMITS AND AUTHORIZATIONS FROM THE CITY AND COUNTY OF DENVER AND THE STATE OF COLORADO.

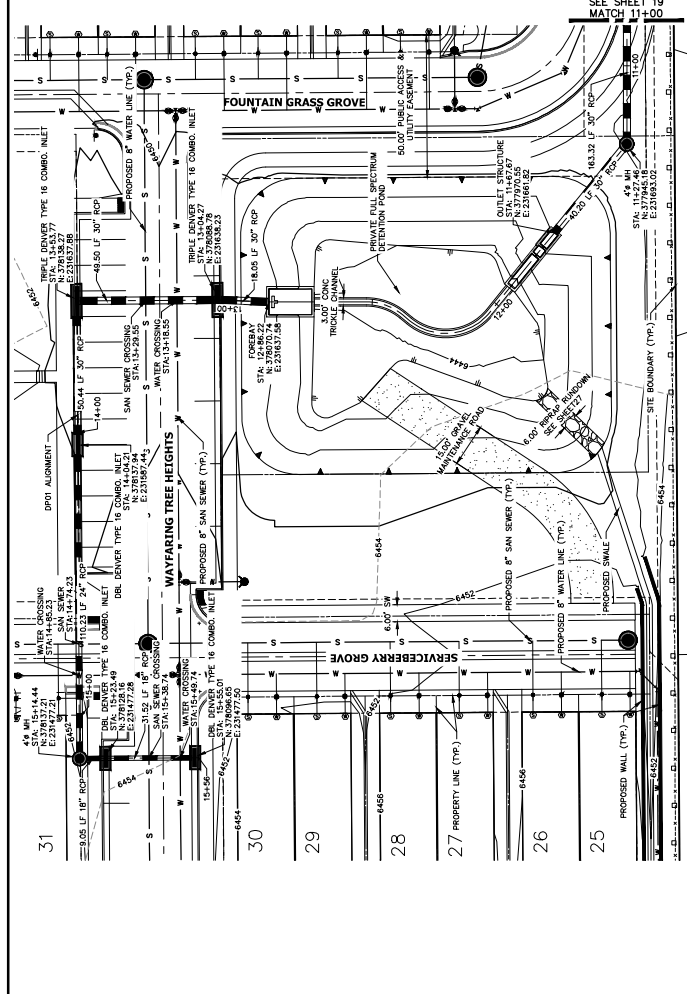

**DP01 PROFILE (J) (PRIVATE)**  
**STA 11+00.00 TO 15+56.26**

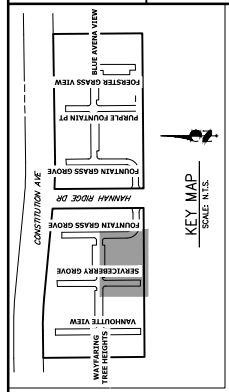
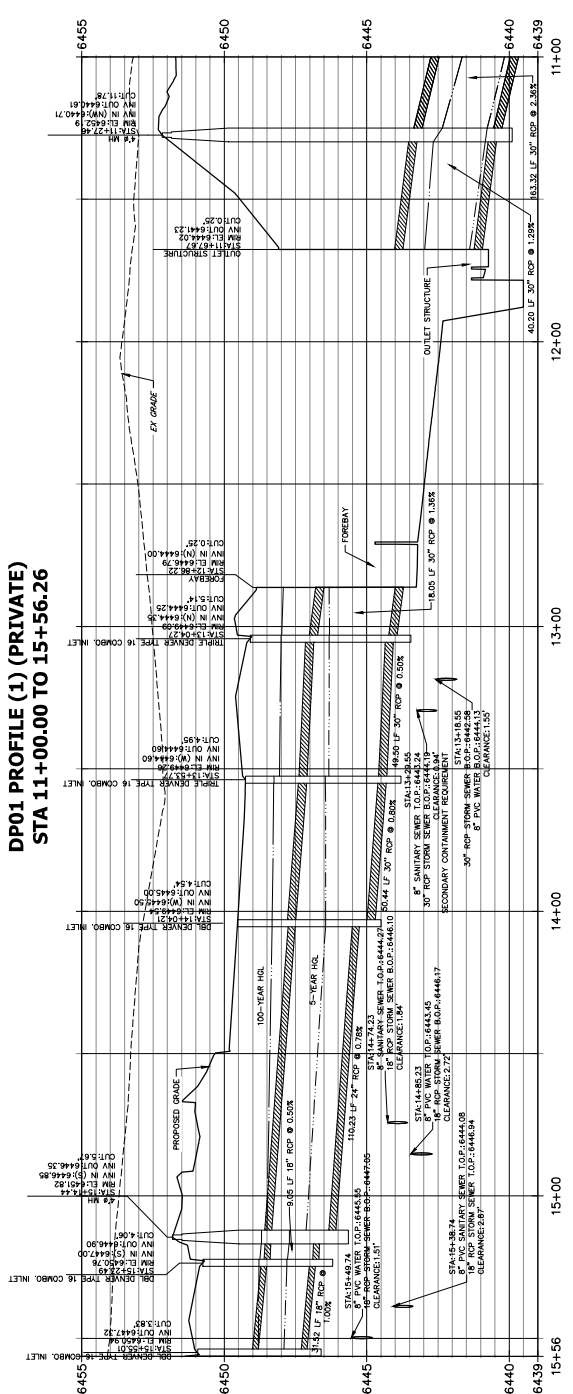

**KEY MAP**  
SCALE: N.T.S.

PREPARED FOR  
RICHMOND AMERICAN HOMES  
4350 S. MONACO STREET  
DENVER, CO 80237  
(720) 977-3827  
JASON.FOOK@RDCH.COM

**J.R. ENGINEERING**  
A WEAVER COMPANY  
Central 303-740-8888 • www.jrengineering.com  
For Calls 303-740-8888 • www.jrengineering.com

NO.	REVISION	BY	DATE
1	H-SCALE 1"=20'	JEA	01/29/21
2	V-SCALE 1"=2'	JEA	01/29/21
3	DESIGNED BY JEA	JEA	
4	DRAWN BY JEA	JEA	
5	CHECKED BY JEA	JEA	

**NOTES**

- LEGEND 1 FOR BENCHMARK. SEE SHEET 2 FOR BENCHMARK 2.
- IS PIPE CENTERLINE UNLESS OTHERWISE NOTED.
- ALL RCP STORM SEWER SHALL BE CLASS II UNLESS OTHERWISE NOTED.
- PIPE LENGTHS ARE MEASURED FROM THE INSIDE WALL TO THE INSIDE WALL. JOINT LENGTHS AND/OR HEADWALL THICKNESS SHALL BE CREDITED TO ADJACENT MANHOLES.
- ALL MANHOLES SHALL BE ORIENTED TO ALONG CURB, GUTTER, SIDEWALK AND CROSSSPANS UNLESS OTHERWISE NOTED.
- GRADES SHALL BE TO CENTER OF INLET UNLESS OTHERWISE NOTED.
- TOP OF SLAB FOR ALL FLAT TOP MANHOLES SHALL BE TO CENTER OF INLET.
- GRADES SHALL HAVE JOINT RESTRAINTS ON LAST 3 FEET OF EACH END.
- ALL STORM SEWER IS PRIVATE UNLESS OTHERWISE NOTED.
- ALL UNREINFORCED CONCRETE COLLAR FOR ALL STORM SEWER TO PREPARED INLET OR BOX CONNECTION SHALL BE TO CENTER OF INLET.

811  
Know what's below.  
Call before you dig.



ORIGINAL SCALE: 1" = 20'  
ORIGINAL SCALE: 1" = 2'

**ENGINEER'S STATEMENT**  
I, THE UNDERSIGNED, A LICENSED PROFESSIONAL ENGINEER, HEREBY CERTIFY THAT I AM THE DESIGNER OF THE ABOVE WORK, AND THAT I AM A MEMBER IN GOOD STANDING OF THE PROFESSIONAL ENGINEERS SOCIETY OF THE STATE OF COLORADO.

FOR AND ON BEHALF OF J.R. ENGINEERING  
DATE: 01/29/21  
SIGNATURE: [Signature]

SHEET 18 OF 32  
JOB NO. 25149.01  
SEC-2028 EPC 9/7/2021





THE LOCATIONS OF EXISTING ABOVE GROUND AND UNDERGROUND UTILITIES ARE SHOWN AS APPROXIMATE. THE CONTRACTOR SHALL BE RESPONSIBLE FOR VERIFYING THE LOCATION AND DEPTH OF ALL UTILITIES PRIOR TO ANY AND ALL WORK. THE CONTRACTOR SHALL BE FULLY RESPONSIBLE FOR ANY AND ALL DAMAGES WHICH MIGHT BE CAUSED BY HIS WORK TO ANY ABOVE GROUND AND UNDERGROUND UTILITIES.

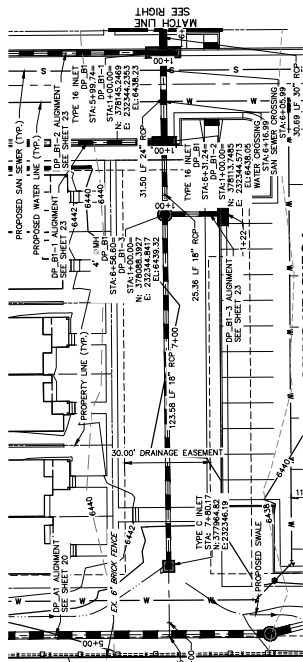

**DP02 PROFILE (1J) (PRIVATE)**  
STA 5+95.00 TO 8+05.00

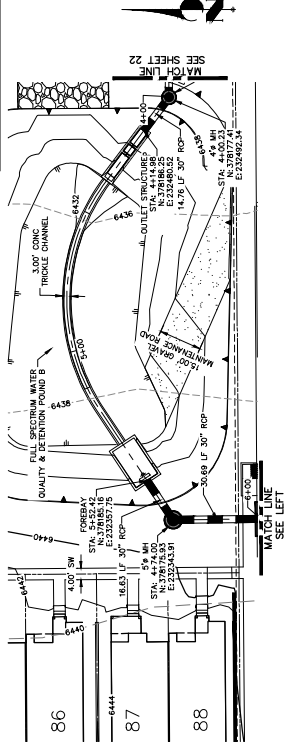
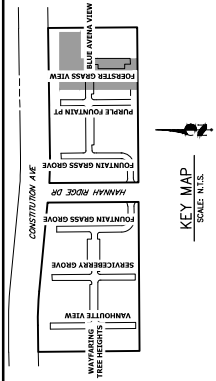
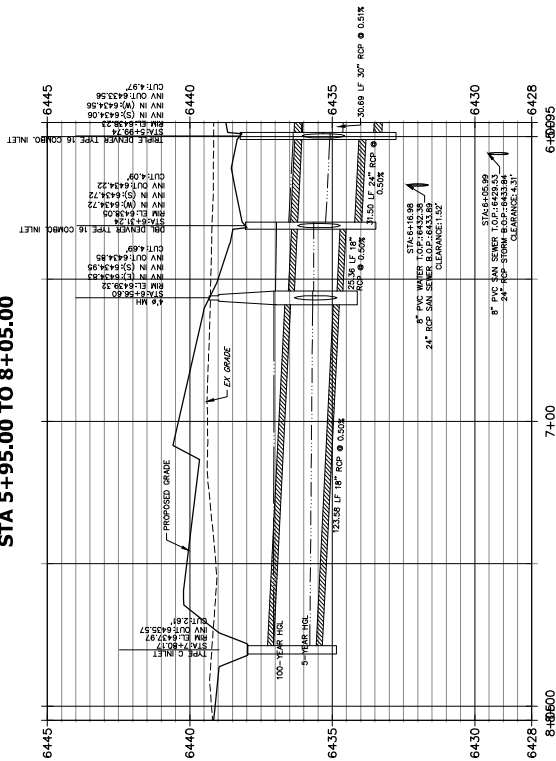

**DP02 PROFILE (2) (PRIVATE)**  
STA 4+00.00 TO 6+00.00

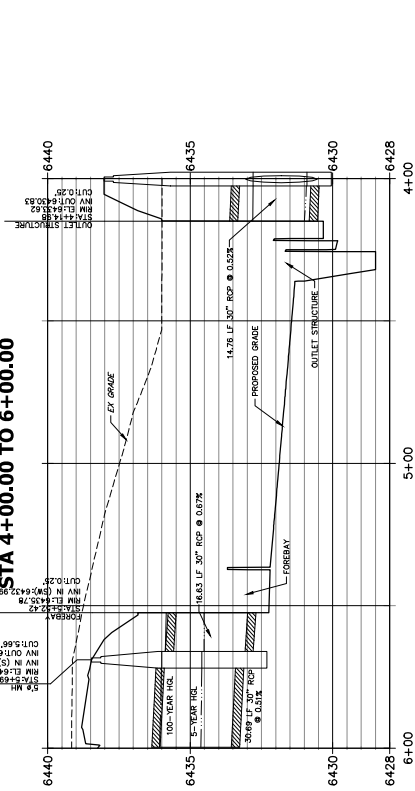

- NOTES**
1. REFER TO SHEET 1 FOR BENCHMARK. SEE SHEET 2 FOR LEGEND.
  2. ALL STATIONING IS PIPE CENTERLINE UNLESS OTHERWISE NOTED.
  3. ALL RCP SIZES SHALL BE CLASS III UNLESS OTHERWISE NOTED.
  4. PIPE LENGTHS ARE MEASURED FROM THE INSIDE WALL OF INLETS AND FROM THE CENTER OF MANHOLES UNLESS OTHERWISE NOTED.
  5. HEADWALL THICKNESS SHALL BE 12\"/>
  - 6. CURB, OUTLET, SIDEWALK AND CROSSWALK UNLESS OTHERWISE NOTED.
  - 7. ALL ON-GRADE INLETS SHALL BE AN ECCENTRIC CORNER UNLESS OTHERWISE NOTED.
  - 8. TOP OF S&B FOR ALL FLAT TOP MANHOLES SHALL BE TO THE FINISH GRADE UNLESS OTHERWISE NOTED.
  - 9. ALL ON-GRADE INLETS ARE TO MATCH THE FINISH GRADE AT EACH END, FOLLOWING STREET GRADINGS.
  - 10. JOINTS IN PIPE SHALL HAVE JOINT RESTRAINTS ON LAST 3 FEET UNLESS OTHERWISE NOTED.
  - 11. NOTED UNDERGROUND UTILITIES FOR ALL UTILITIES SHOWN TO BE PRE-EXISTING.
  - 12. SEWER TO PRE-ABCASTED INLET OR BOX CONNECTION UNLESS OTHERWISE NOTED.



ORIGINAL SCALE: 1" = 20'  
HORIZONTAL SCALE: 1" = 20'  
ORIGINAL SCALE: 1" = 2'

**ENGINEER'S STATEMENT**  
I, THE UNDERSIGNED, REGISTERED PROFESSIONAL ENGINEER, NUMBER MY DIRECT SUPERVISION OF THIS PROJECT AS BEING UNDER MY DIRECT SUPERVISION ON BEHALF OF JR ENGINEERING, INC. FOR AND ON BEHALF OF JR ENGINEERING, INC. DATE: 01/29/21  
STATE OF COLORADO, EPC 5661  
WITNESSED AND SEaled: 01/29/21

**JR ENGINEERING**  
A Technical Company  
Contact: 303-740-8888 • Contact: 303-740-8888  
4350 S. MONACO STREET  
DENVER, CO 80237  
JASON.FOOK@MCH.COM  
720.977.3272  
UNTIL SUCH TIME AS THESE DRAWINGS ARE APPROVED BY THE AGENCIES, AN ENGINEERING APPROVAL FOR THESE DRAWINGS IS NOT VALID. THESE DRAWINGS ARE APPROVED BY WRITTEN AUTHORIZATION.

THE LOCATIONS OF EXISTING ABOVE GROUND AND UNDERGROUND UTILITIES ARE SHOWN AS APPROXIMATE. THE CONTRACTOR SHALL DETERMINE THE EXACT LOCATION OF ALL UTILITIES. THE CONTRACTOR SHALL BE FULLY RESPONSIBLE FOR ANY AND ALL DAMAGES WHICH MIGHT BE CAUSED BY HIS WORKING IN THE AREA OF THESE UTILITIES. ANY AND ALL ABOVE GROUND AND UNDERGROUND UTILITIES.

UNLESS SHOWN OTHERWISE, THESE DRAWINGS ARE APPROVED BY THE ARCHITECT FOR THE PURPOSES OF CONSTRUCTION. ONLY FOR THE USE OF THE ARCHITECT. ANY CHANGES TO THESE DRAWINGS MUST BE MADE BY THE ARCHITECT. APPROVED FOR THE ARCHITECT:

PREPARED FOR  
RICHMOND AMERICAN HOMES  
4350 S. MONACO STREET  
DENVER, CO 80237  
(720) 977-3827  
JASON.POOK@MCH.COM

A MEMBER COMPANY  
**J.R. ENGINEERING**  
Central 303-740-8888 • Colorado Springs 719-535-2583  
www.jrengineering.com

CHECKED BY: JEA  
DESIGNED BY: JEA  
DATE: 01/29/21  
H-SCALE: 1"=20'  
V-SCALE: 1"=2'

STATIONING: 1+00 TO 4+00  
PROJECT: URBAN COLLECTION AT PALMER VILLAGE STORM PLANS

811  
Know what's below,  
Call before you dig.

ENGINEER'S STATEMENT  
I, JASON POOK, REGISTERED PROFESSIONAL ENGINEER, NO. 107152008, STATE OF COLORADO, P.E. NO. 5661, HEREBY CERTIFY THAT I AM THE ENGINEER OF RECORD FOR AND ON BEHALF OF J.R. ENGINEERING, INC.

DATE: 01/29/21  
JOB NO.: 25149.01  
SHEET 22 OF 32  
SEC-20-008 EPC 9/7/2021

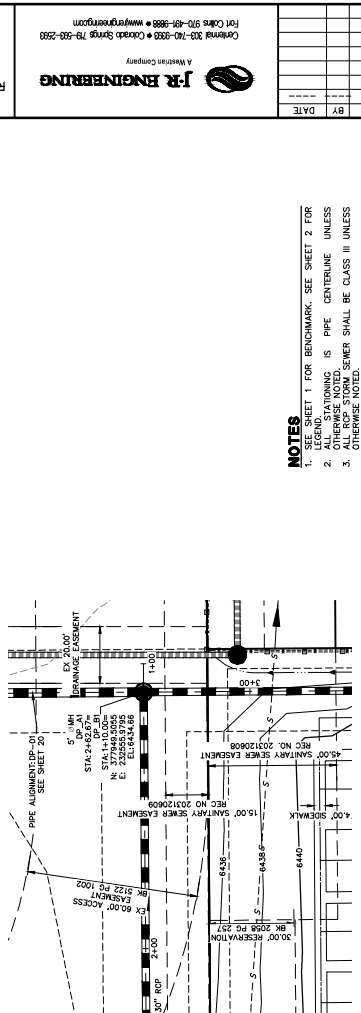

DP B1 PROFILE (3) (PRIVATE)  
STA 1+00.00 TO 4+01.00

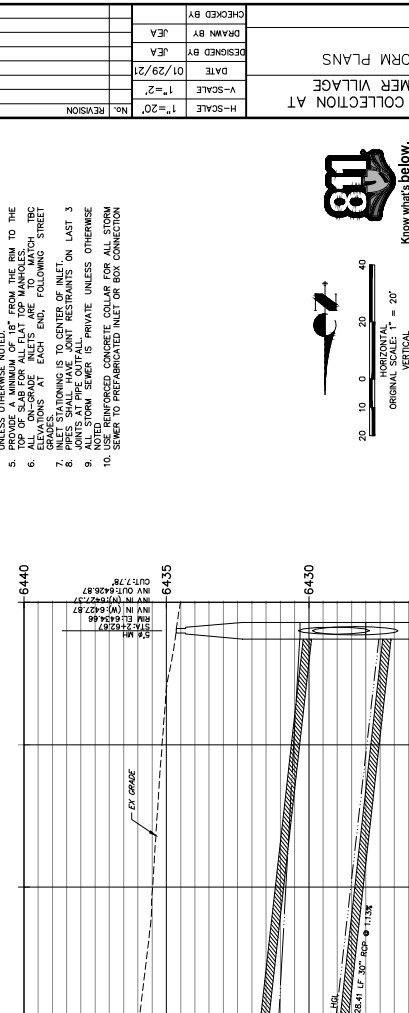

- NOTES**
1. SEE SHEET 1 FOR BENCHMARK. SEE SHEET 2 FOR LEGEND.
  2. STATIONING IS PIPE CENTERLINE UNLESS OTHERWISE NOTED.
  3. ALL SEWER SHALL BE CLASS III UNLESS OTHERWISE NOTED.
  4. PIPE LENGTHS ARE MEASURED FROM THE INSIDE WALL TO THE INSIDE WALL. ALL MANHOLE AND/OR CURB, GUTTER, SIDEWALK AND CROSSPANS UNLESS OTHERWISE NOTED.
  5. ALL MANHOLE COVERS SHALL BE ORIENTED TO AVOID CURB, GUTTER, SIDEWALK AND CROSSPANS UNLESS OTHERWISE NOTED.
  6. ALL MANHOLES SHALL HAVE AN ECCENTRIC CONE TOP OF SLAB FOR ALL FLAT TOP MANHOLES.
  7. ALL MANHOLES SHALL BE ORIENTED TO THE STREET ELEVATIONS AT EACH END, FOLLOWING THE STREET CENTERLINE.
  8. INLET STATIONING IS TO CENTER OF INLET.
  9. PIPES SHALL HAVE JOINT RESTRAINTS ON LAST 3 FEET OF EACH PIPE.
  10. ALL STORM SEWER IS PRIVATE UNLESS OTHERWISE NOTED.
  11. USE REINFORCED CONCRETE COLLAR FOR ALL STORM SEWER TO PREPARED INLET OR BOX CONNECTION.











PREPARED FOR RICHMOND AMERICAN HOMES 4350 S. MONACO STREET DENVER, CO 80237 (720) 977-3827 JASON.FOOCK@MCH.COM  
 A WILMINGTON COMPANY J.R. ENGINEERING 310-491-8888 • 4333 Colorado Springs 781-525-2283  
 UNTIL SUCH TIME AS THESE DRAWINGS ARE APPROVED BY THE AGENCIES, AN ENGINEERING APPROVAL REVIEWING AGENCY FOR THEIR USE ONLY FOR THE PURPOSES OF THE PROJECT. NO AUTORIZATION.

**ENGINEER'S STATEMENT**  
 I, JASON FOOCK, REGISTERED PROFESSIONAL ENGINEER, NO. 33581, STATE OF COLORADO, P.E. 3661, CERTIFICATE NO. 07152016, DO HEREBY CERTIFY THAT I AM REGISTERED AND AM LICENSED TO SEAL AND SIGN THESE DRAWINGS FOR AND ON BEHALF OF J.R. ENGINEERING, INC.

**OUTLET STRUCTURE STRUCTURAL NOTES:**

1. SPECIFICATIONS FOR ROAD AND BRIDGE CONSTRUCTION SHALL APPLY TO ALL STRUCTURES WITH COOT STANDARD CONCRETE JOINTS SHALL BE THOROUGHLY CLEANED BEFORE FRESH CONCRETE IS PLACED.
2. BY THE ENGINEER.
3. THE ENGINEER IS RESPONSIBLE FOR THE STABILITY OF THE STRUCTURE DURING CONSTRUCTION.
4. STRUCTURE EXCAVATION AND BACKFILL SHALL BE IN ACCORDANCE WITH COOT STANDARD SPECIFICATIONS FOR ROAD AND BRIDGE CONSTRUCTION.
5. DO NOT BACKFILL UNTIL CONCRETE HAS REACHED DESIGN STRENGTH, F<sub>c</sub>.
6. REINFORCING BARS SHALL BE DEFORMED AND SHALL HAVE A MINIMUM OF 2" CLEARANCE FROM ALL CONCRETE SURFACES.
7. ALL EXPOSED CONCRETE CORNERS SHALL BE CHAMFERED 3".
8. EXPOSED CONCRETE CORNERS SHALL BE CHAMFERED 3".
9. CAST-IN-PLACE STRUCTURES SHALL BE CONSTRUCTED IN ACCORDANCE WITH THE ENGINEER'S APPROVAL. FIELD MODIFICATIONS OF PRECAST UNITS SHALL BE APPROVED BY THE ENGINEER.
10. CAST-IN-PLACE STRUCTURES FOR REMEDIATING SLOPE CHANGES FOR ALL CONSTRUCTION SHALL BE APPROVED BY THE ENGINEER.

**OUTLET STRUCTURE PLATE AND GRADING NOTES:**

1. RESTRICTOR PLATE AND REINFORCING PLATE SHALL BE CONCRETE AND CONCRETE AND SHALL BE REINFORCED WITH #4 REINFORCING BARS.
2. BETWEEN THE RESTRICTOR PLATE AND CONCRETE.
3. ALL HARDWARE, BOLTS, AND FASTENERS SHALL BE STAINLESS STEEL.
4. FOR THE ENGINEER'S APPROVAL. ALL PLATES AND GRATING SHALL BE STAINLESS STEEL.
5. ALL OVERFLOW GRATES SHALL BE MOUNTED USING STAINLESS STEEL HARDWARE AND SHALL BE MOUNTED WITH A MINIMUM OF 1" CLEARANCE FROM THE SURFACE OF THE CONCRETE.
6. OVERFLOW GRATES SHALL BE NOT SPF GALVANIZED STEEL AND MAY BE HOT DIP GALVANIZED AFTER INSTALLATION.

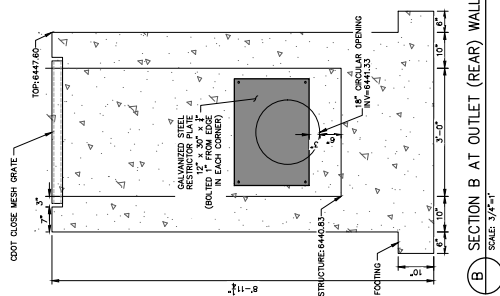

**B SECTION B AT OUTLET (REAR) WALL**  
SCALE: 3/4"=1'

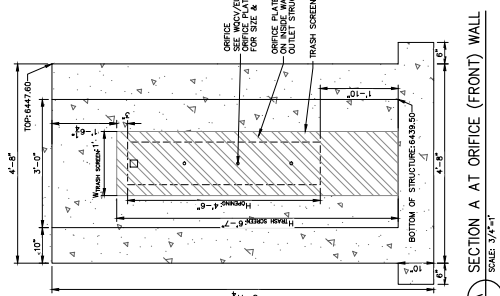

**A SECTION A AT ORIFICE (FRONT) WALL**  
SCALE: 3/4"=1'

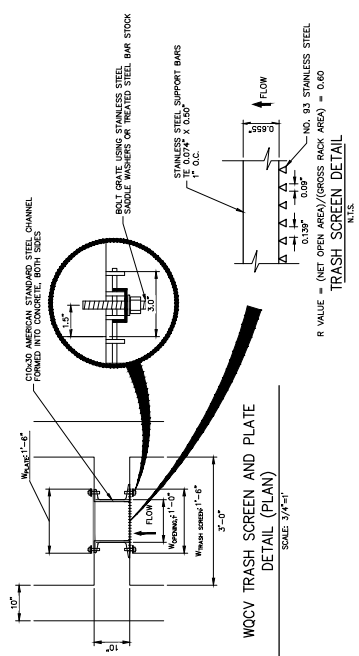
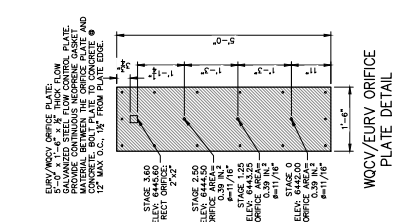

**WOCV TRASH SCREEN AND PLATE DETAIL (PLAN)**  
SCALE: 3/4"=1'











