

LOT LINE ADJUSTMENT AND LOT LINE VACATION EXHIBIT

LOT 2, BLOCK 2, RESUBDIVISION OF RESERVED LOT AND LOTS 2, 3, 4, 5, 7, 8, AND 9 OF BLOCK 2 OF SECURITY, COLORADO ADDITION No. 1,
 LOT 1, BLOCK 1, SECURITY WATER AND SANITATION DISTRICT SUBDIVISION No. 1,
 AND THAT PARCEL OF LAND AS DESCRIBED UNDER PARCEL B OF BOOK 3938, PAGE 305, ALL LYING WITHIN THE NORTHWEST QUARTER OF
 SECTION 13, TOWNSHIP 15 SOUTH, RANGE 66 WEST OF THE 6TH P.M.
 COUNTY OF EL PASO, STATE OF COLORADO

PROPOSED LOT RECONFIGURATION DETAIL

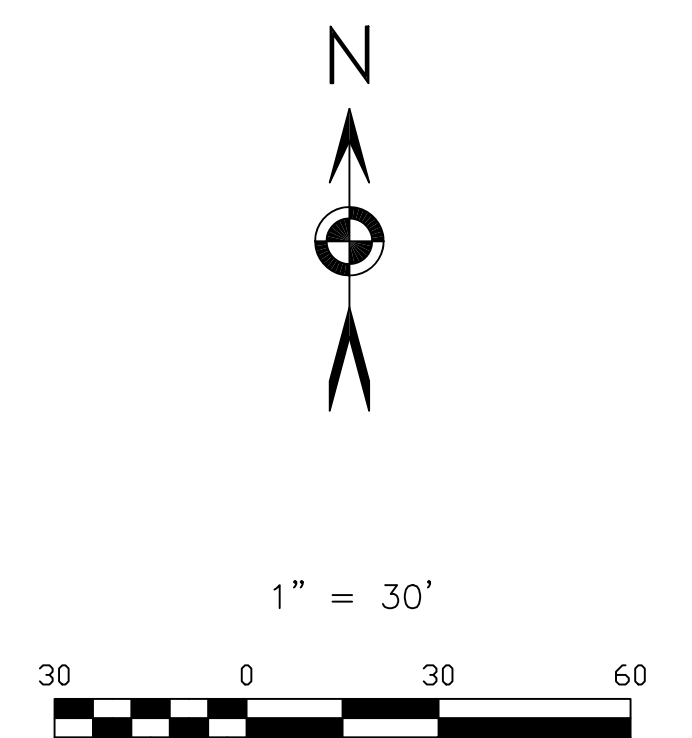
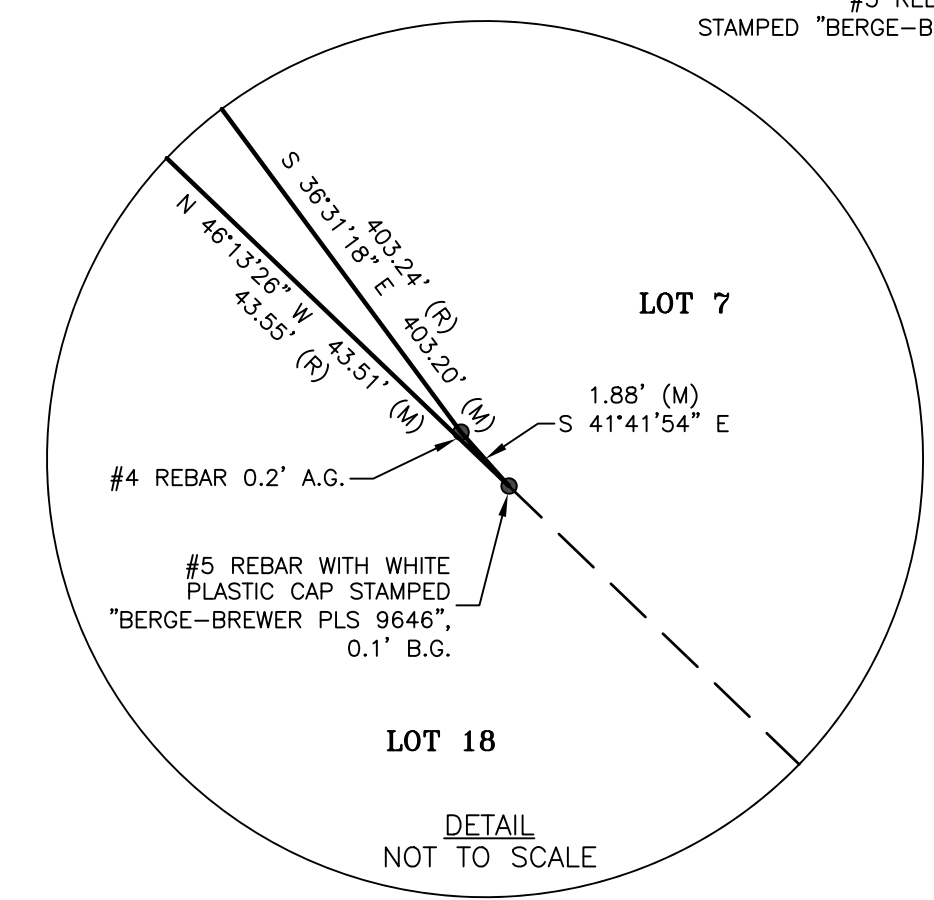
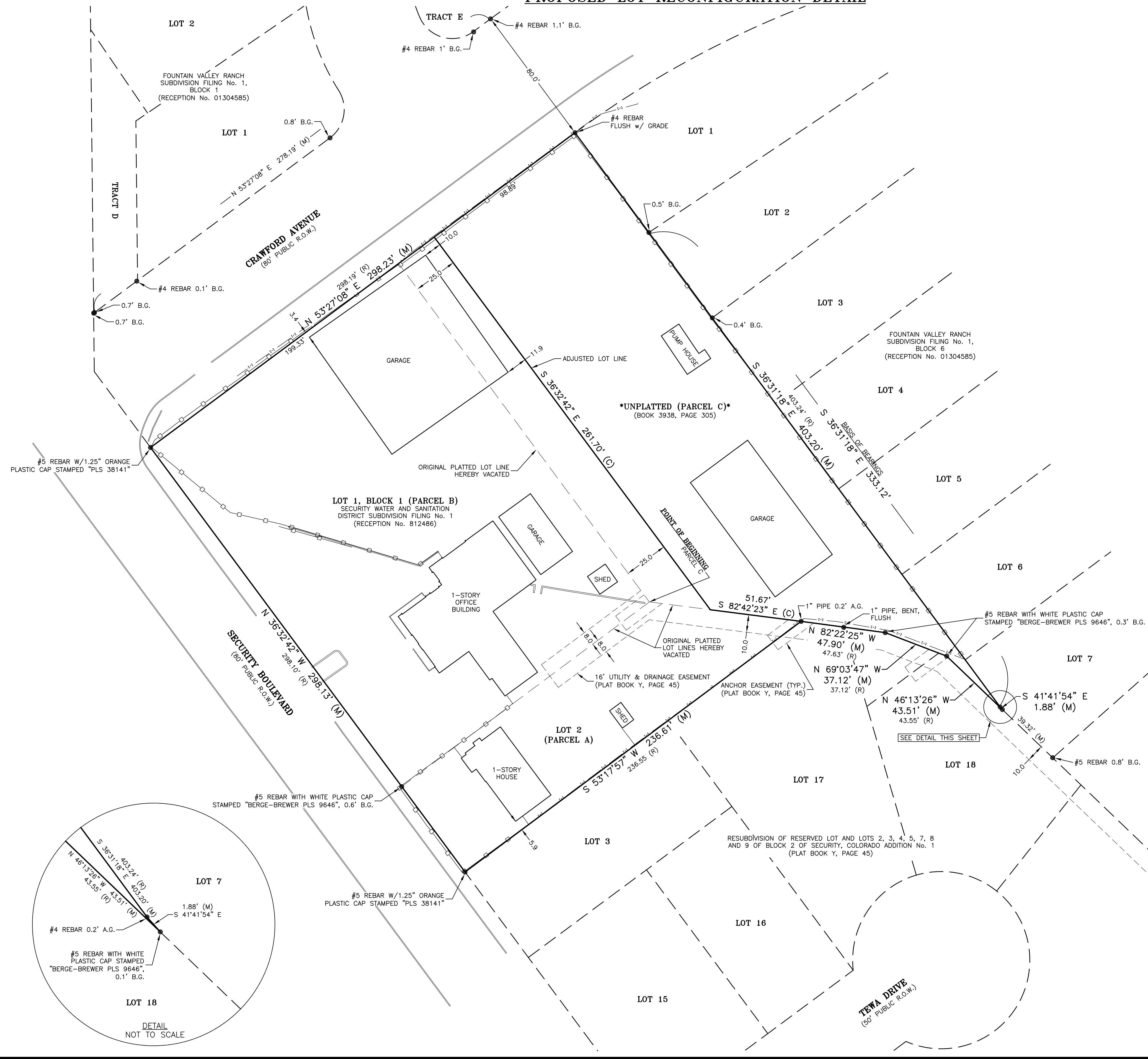

LEGEND

- FOUND #4 REBAR WITH WHITE PLASTIC CAP STAMPED "G&E SURVEY", ILLEGIBLE, UNLESS NOTED OTHERWISE
- B.G. BELOW GRADE
- A.G. ABOVE GRADE
- (M) FIELD-MEASURED DIMENSIONS
- (R) RECORD DIMENSIONS
- (C) CALCULATED DIMENSIONS
- ~A~ ASPHALT SURFACE
- ~C~ CONCRETE SURFACE
- ROW RIGHT-OF-WAY
- SUBJECT PARCEL LINE(S)
- - - ADJACENT PARCEL LINE(S)
- - - - - EASEMENT LINE(S)
- □ □ □ CHAIN-LINK FENCE
- — — — — WOOD FENCE

DATE: 06/20/2024		REVISIONS	
No.	Remarks	Date	By

EXBL241

BARRON LAND

BOUNDARY & MAPPING & SURVEYING & CONSTRUCTION
 2790 N. Academy Blvd., Suite 311 P: 719.360.6827
 Colorado Springs, CO 80917 F: 719.466.6527
 www.BARRONLAND.com

PROJECT No.: 24-005 SHEET 1 OF 1