

May 10, 2021

Dear Property Owner,

This letter is being sent to you because COLA, LLC is proposing a land use project in El Paso County located southeast of the corner of Powers Blvd. and Bradley Rd. This information is being provided prior to a submittal with the El Paso County Planning and Community Development Department. Please direct any questions on the proposal to the referenced contact(s) as listed below. Prior to any public hearing on this proposal a notification of the time and place of the public hearing will be sent to the adjacent property owners by the El Paso County Planning Department. At that time, you will be given the El Paso County contact information, the file number and an opportunity to respond either for, against or expressing no opinion in writing or in person at the public hearing for this proposal.

The request being submitted to El Paso County is seeking approval of an application for a final plat known as the Trails at Aspen Ridge Filing No. 3. The proposed final plat is for 198 single family detached units, utilities, open space and a park site. This final plat filing is a continuation of the Trails at Aspen Ridge development project as illustrated on the Trails at Aspen Ridge PUDSP (PUDSP191). The parcel is currently vacant and suitable for development.

For questions please contact:

**COLA, LLC**  
555 Middle Creek Pkwy, Suite 380  
Colorado Springs, CO 80921  
(719) 382-9433

**El Paso County Planning Department**  
2880 International Circle  
Colorado Springs, CO 80910  
(719) 520-6300

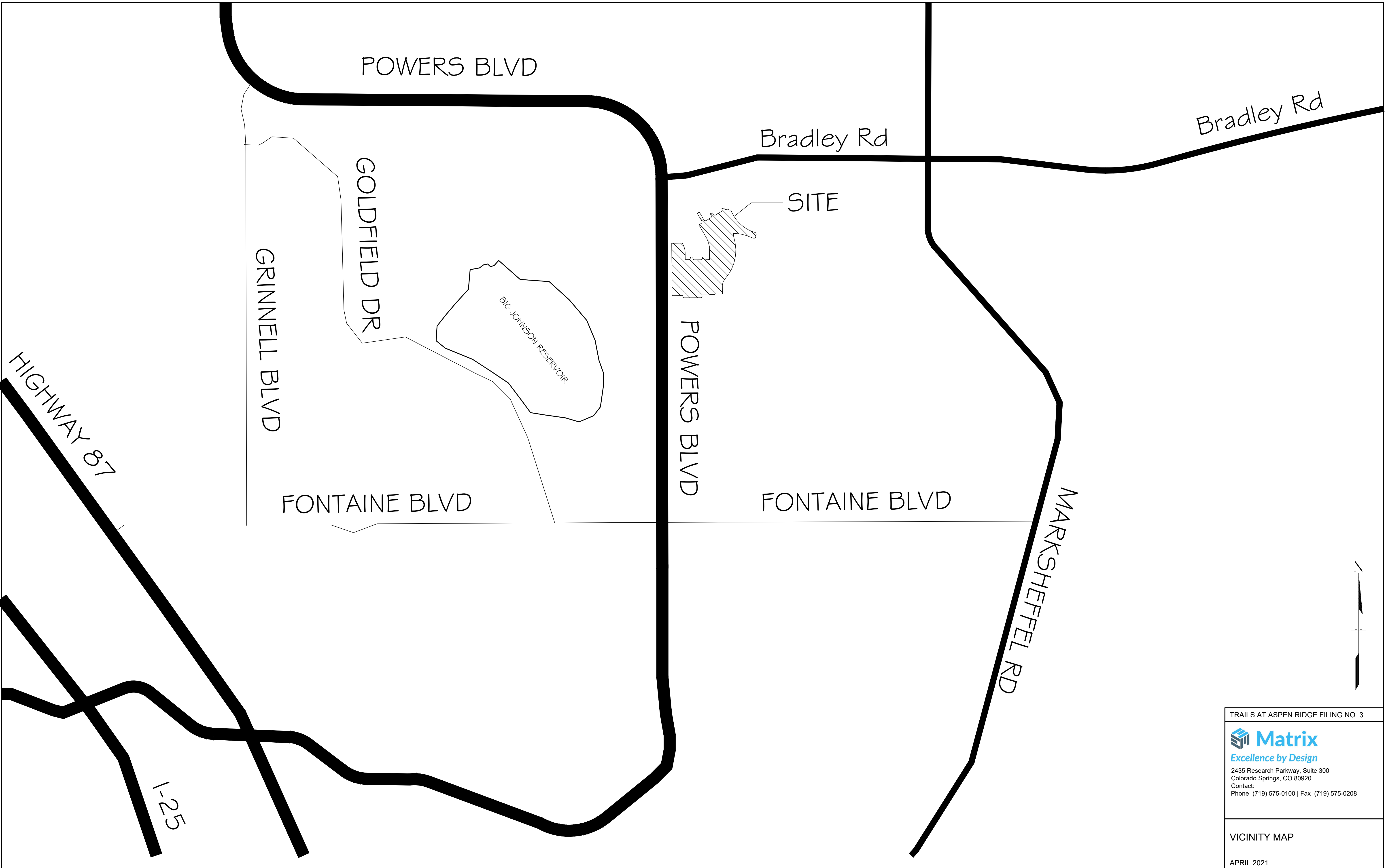

TRAILS AT ASPEN RIDGE FILING NO. 3

 **Matrix**

*Excellence by Design*

2435 Research Parkway, Suite 300

Colorado Springs, CO 80920

Contact:

Phone (719) 575-0100 | Fax (719) 575-0208

VICINITY MAP

APRIL 2021



2435 Research Parkway, Suite 300  
Colorado Springs, CO 80920

**CERTIFIED MAIL**



7020 1810 0002 2764 4161

FIRST-CLASS



**PEREY BOWES**  
**US POSTAGE**  
02 7H **\$ 004.11<sup>0</sup>**  
0001228852 MAY 10 2021  
MAILED FROM ZIP CODE 80920

Marksheffel-Woodmen Invest LLC.  
119 Wahsatch Ave.  
Colorado Springs CO 80903



2435 Research Parkway, Suite 300  
Colorado Springs, CO 80920

**CERTIFIED MAIL**



7020 1810 0002 2764 3928

FIRST-CLASS



**PEREY BOWES**  
**US POSTAGE**  
02 7H **\$ 004.11<sup>0</sup>**  
0001228852 MAY 10 2021  
MAILED FROM ZIP CODE 80920

Richmond American Homes of  
Colorado INC.  
4390 S Monaco Pkwy.  
Denver CO 80237



2435 Research Parkway, Suite 300  
Colorado Springs, CO 80920



7020 1810 0002 2764 4130

FIRST-CLASS



PRIME MAIL  
US POSTAGE  
\$ 004.11 0  
02 7H  
0001228852 MAY 10 2021  
MAILED FROM ZIP CODE 80920

State of Colorado Division of  
Purchasing  
633 17th St Ste 1520  
Denver CO 80202



2435 Research Parkway, Suite 300  
Colorado Springs, CO 80920



7020 1810 0002 2764 3973

FIRST-CLASS



PRIME MAIL  
US POSTAGE  
\$ 004.11 0  
02 7H  
0001228852 MAY 10 2021  
MAILED FROM ZIP CODE 80920

City of Colorado Springs Park and  
Recreation Dept.  
P O Box 1575 Mail Code 455  
Colorado Springs CO 80901



2435 Research Parkway, Suite 300  
Colorado Springs, CO 80920



7020 1810 0002 2764 3942

FIRST-CLASS



02 7H  
0001228852 MAY 10 2021  
MAILED FROM ZIP CODE 80920  
**\$ 004.11<sup>0</sup>**  
US POSTAGE

Lindsay Case  
119 N. Wahsatch Ave.  
Colorado Springs, CO 80903

**CERTIFIED MAIL<sup>®</sup>**



2435 Research Parkway, Suite 300  
Colorado Springs, CO 80920



7020 1810 0002 2764 3997

FIRST-CLASS



02 7H  
0001228852 MAY 10 2021  
MAILED FROM ZIP CODE 80920  
**\$ 004.11<sup>0</sup>**  
US POSTAGE

Ranking Holdings LP, Et Al  
630 Southpointe Ct., Ste. 200  
Colorado Springs, CO 80906



2435 Research Parkway, Suite 300  
Colorado Springs CO 80920



7020 1810 0002 2764 3966

FIRST-CLASS



02 7H

0001228852

MAY 10 2021

MAILED FROM ZIP CODE 80920

US POSTAGE

\$ 004.11<sup>0</sup>

Waterview II Metro District  
2154 E. Commons Ave. Ste. 2000  
Littleton CO 80122



7020 1810 0002 2764 3959

FIRST-CLASS



02 7H

0001228852

MAY 10 2021

MAILED FROM ZIP CODE 80920

US POSTAGE

\$ 004.11<sup>0</sup>



2435 Research Parkway, Suite 300  
Colorado Springs, CO 80920

Blume Eugenia M & Basil E Trust  
630 Southpointe Ct., Ste. 200  
Colorado Springs, CO 80906



2435 Research Parkway, Suite 300  
Colorado Springs, CO 80920

CERTIFIED MAIL



7020 1810 0002 2764 4154

FIRST-CLASS



US POSTAGE

\$ 004.110

02 7H  
0601228852 MAY 10 2021  
MAILED FROM ZIP CODE 80920

Waterview East Development LLC  
118 N Tejon St. #305  
Colorado Springs CO 80903

CERTIFIED MAIL



2435 Research Parkway, Suite 300  
Colorado Springs, CO 80920



7020 1810 0002 2764 4147

FIRST-CLASS



US POSTAGE

\$ 004.110

02 7H  
0601228852 MAY 10 2021  
MAILED FROM ZIP CODE 80920

Frank W. Howard  
118 N Tejon St. #305  
Colorado Springs CO 80903