

PROPERTY OWNER: 530 SUNRISE PEAK ROAD
 ADDRESS: MANITOU SPRINGS, CO 80829

TAX SCHEDULE # N/A
 LOT AREA: 0.70 ACRES
 LOT COVERAGE: 3%
 PROPERTY DESCRIPTION: SITE S-104(R), SITE ADDITION TO CRYSTAL PARK SUBDIVISION NO.2, A PORTION OF THE NORTH ONE-HALF OF SECTION 18, TOWNSHIP 14 SOUTH, RANGE 67 WEST OF THE SIXTH PRINCIPAL MERIDIAN, COUNTY OF ELPASO, STATE OF COLORADO

FOOTPRINT CALC
 MAIN LEVEL: 602sf
 GARAGE: 440sf
 COMBINED FOOTPRINT: 1042sf
 3 BEDROOM
 2-1/2 BATH
 PROPOSED RESIDENCE

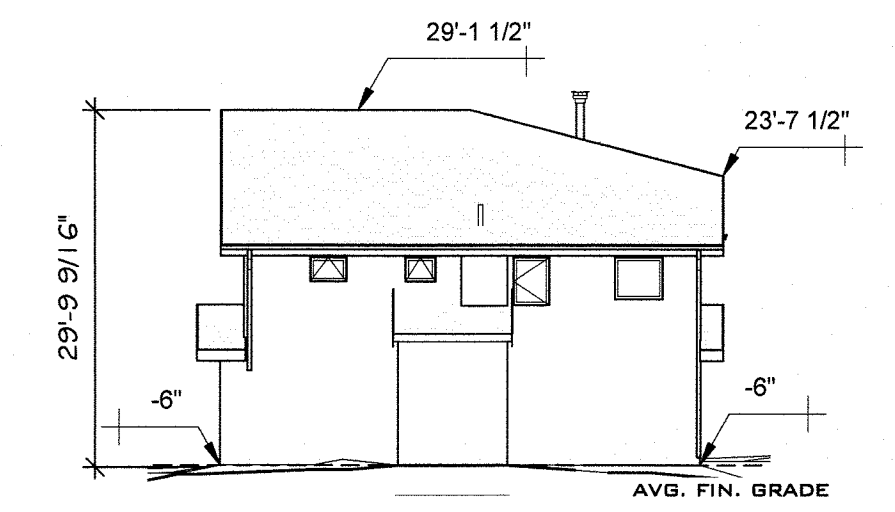

2 **GRADE - NORTH**
 1/16" = 1'-0"

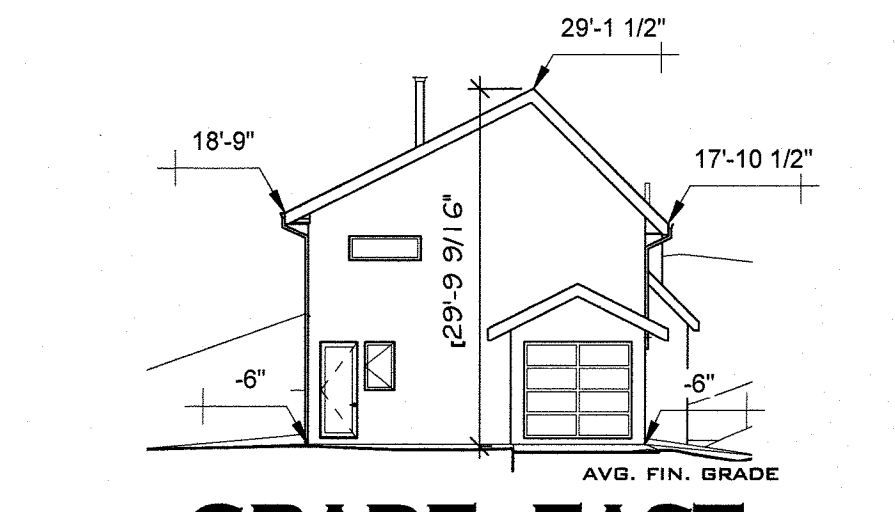

3 **GRADE - EAST**
 1/16" = 1'-0"

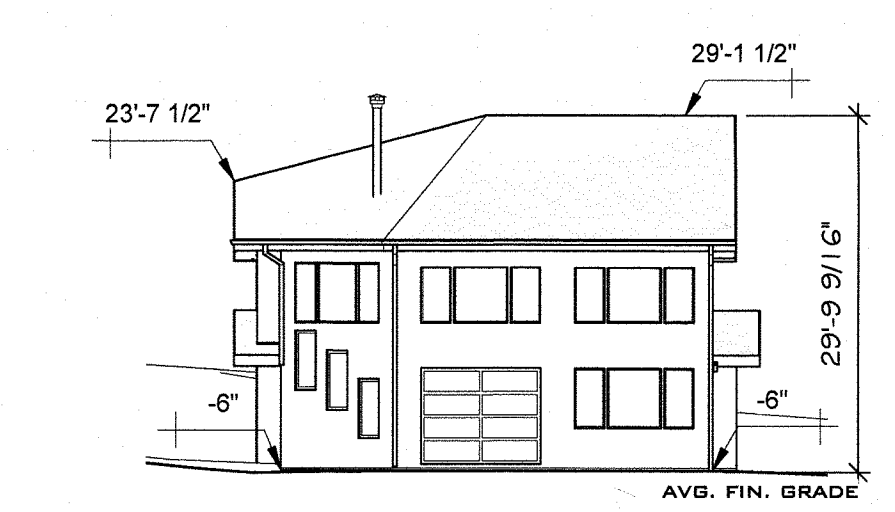

4 **GRADE - SOUTH**
 1/16" = 1'-0"

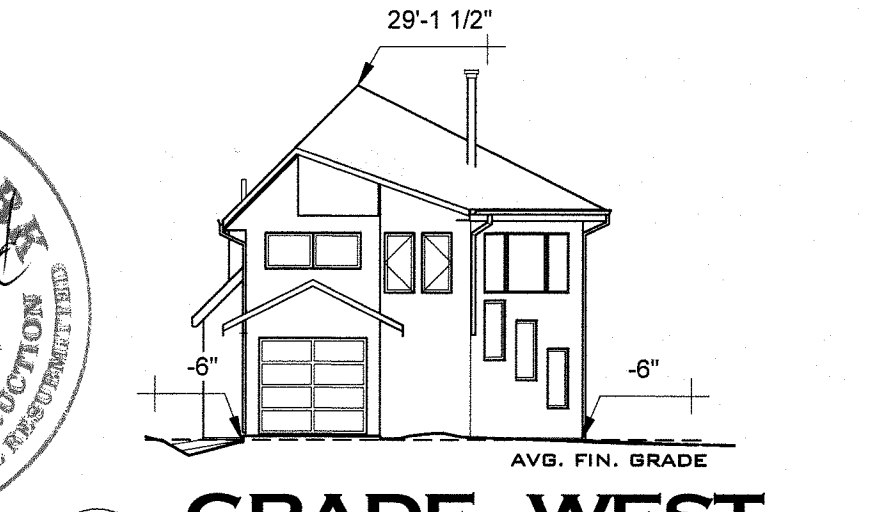

5 **GRADE - WEST**
 1/16" = 1'-0"

AVERAGE FINISHED GRADE CALCULATION

EAST SIDE POINT 1:	-6"
EAST SIDE POINT 2:	-6"
NORTH SIDE POINT 1:	-6"
NORTH SIDE POINT 2:	-6"
SOUTH SIDE POINT 1:	-6"
SOUTH SIDE POINT 2:	-6"
WEST SIDE POINT 1:	-6"
WEST SIDE POINT 2:	-6"
SUM OF ALL POINTS:	-48"
AVERAGE FIN. GRADE:	-6"
(SUM / # OF POINTS)	

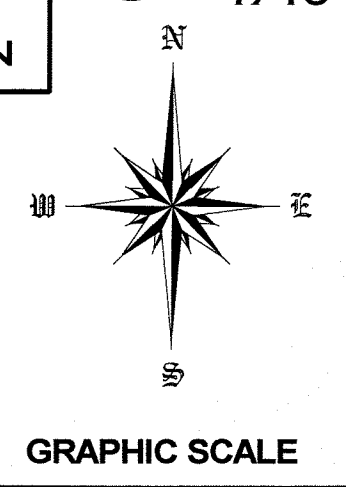

- ⊕ CENTERLINE MARKER
- ➔ DRAINAGE ARROW
- ⊗ CARBON MONOXIDE DETECTOR
- ⊗ SMOKE DETECTOR
- ⊗ EXHAUST FAN

1 **PLAN SITE**
 1" = 10'-0"

LEGEND
 1/4" = 1'-0"

DESIGN BY
 JEFF MILLER, PRESIDENT
 JEFF@RAVENENTERPRISES
 360.200.8833
 719.644.2400
 WWW.RAVENENTERPRISES
RAVEN ENTERPRISES INC.
 COMPUTER AIDED DRAFTING
 REVIT 3D MODELING
 ARCHITECTURAL RENDERING

GENERAL CONTRACTOR
PALACE HOMES, Inc.
 1216 W. Colorado Ave. Unit 110
 Colorado Springs, CO 80904
 Phone: 719-632-9635
 Fax: 719-632-9925
 Email: info@palacehomesinc.com

PROJECT:
WALTON/HOWELL RESIDENCE
 ADDRESS:
**530 SUNRISE PEAK ROAD
 MANITOU SPRINGS, CO 80829**

No.	Description	Date
1	RELEASED FOR REVIEW	2018.01.29
3	REV. LEGAL DESC. & PROP. LINES, ORIENTED TO TRUE NORTH	2018.02.16

CLIENT:
**DREMA
 WALTON AND
 BJ HOWELL**

SITE PLAN

Project number Project Number
 Plot Date 3/14/2018 3:41:41 PM
 Drawn by Author
 Checked by Checker

A0.4
 Scale As indicated