BLUE SPRINGS MEADOWS

A SUBDIVISION OF A PORTION OF THE SOUTHWEST ONE-QUARTER
OF SECTION 8, T 12 S, R 63 W OF THE 6th P.M.,
EL PASO COUNTY, COLORADO

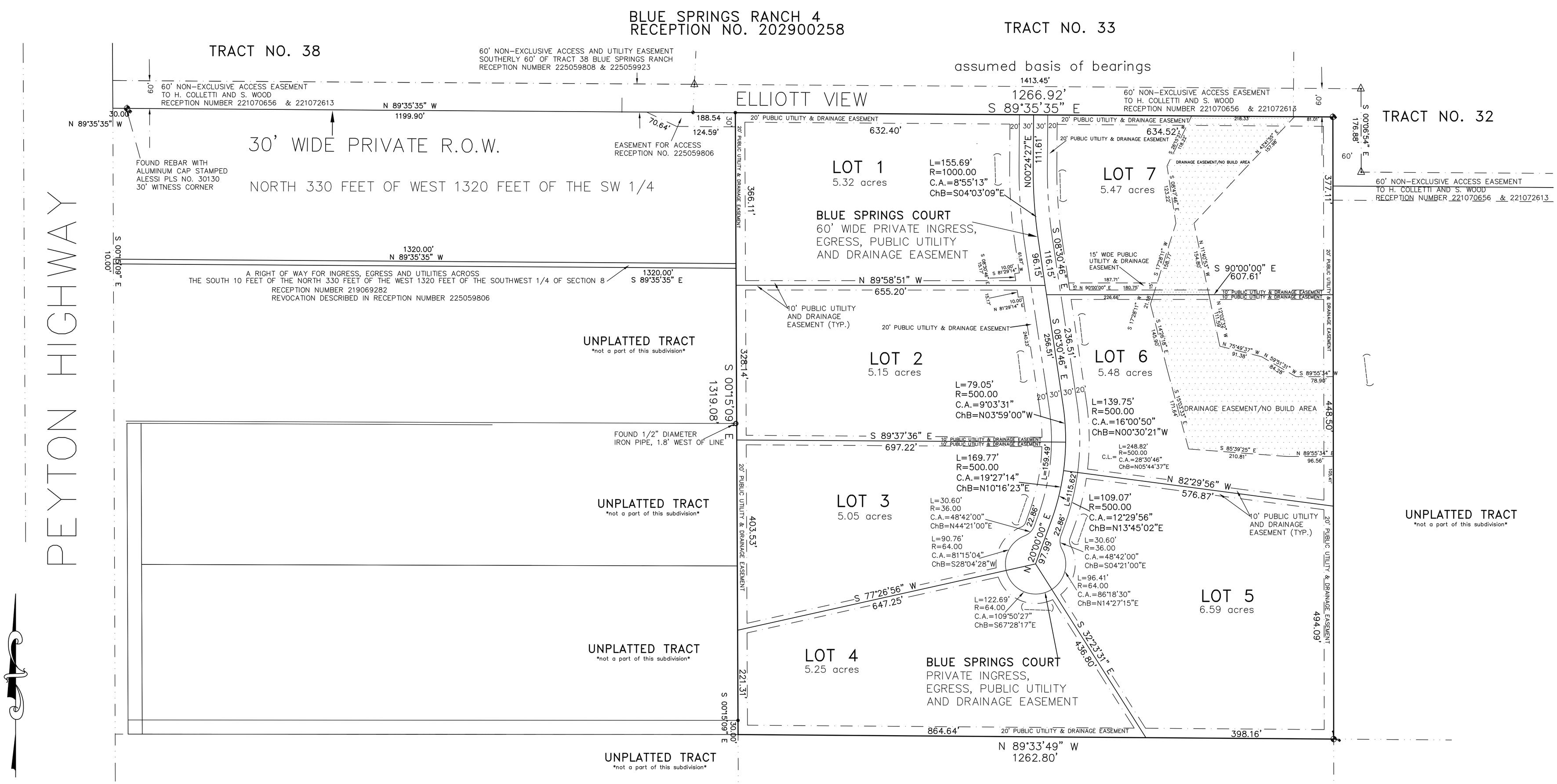

LEGEND:

- △ FOUND REBAR WITH YELLOW CAP ALESSI PLS NO. 30130
- ◆ FOUND REBAR AND ALUMINUM CAP STAMPED ALESSI PLS NO. 30130
- ● FOUND 3/4"DIAMETER IRON PIPE
- (_____) INDICATES THE ADDRESS OF THE LOT

PAGE 2 OF 2
JOB NO.: 44097
AUGUST 28, 2026
EL PASO COUNTY PLANNING FILE NUMBER: _____

ROCKY MOUNTAIN LAND SERVICES
4465 NORTHPARK DRIVE SUITE 303
COLORADO SPRINGS, COLORADO
719-630-0559