

GRANDVIEW RESERVE FILING NO. 1

GRADING & EROSION CONTROL PLANS

SF-22-XXX

SHT - SHEET
Δ - DEFLECTION ANGLE
L - LENGTH
R - RADIUS
CB - CHORD BEARING
C - CHORD LENGTH
N - NORTH/NORTHING
W - WEST
E - EAST/EASTING
S - SOUTH
DET - DETAIL
EX - EXISTING
W/ - WITH
PC - POINT OF CURVATURE/PORTLAND CEMENT
WVF - WELDED WIRE FABRIC
VERT - VERTICAL
ON - ON CENTER
FDC - FIRE DEPARTMENT CONNECTION
CT - COURT
DR - DRIVE
TYP - TYPICAL
REC - RECEPTION NUMBER
Ø, DIA - DIAMETER
PT - POINT OF TANGENCY
MIN - MINIMUM
MAX - MAXIMUM
HOPE - HIGH DENSITY POLYETHYLENE

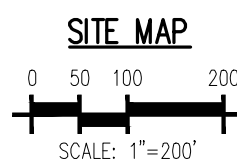
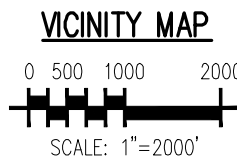

THESE DETAILED PLANS AND SPECIFICATIONS WERE PREPARED UNDER MY DIRECTION AND SUPERVISION. SAID PLANS AND SPECIFICATIONS HAVE BEEN PREPARED ACCORDING TO THE CRITERIA ESTABLISHED BY THE COUNTY FOR DETAILED ROADWAY, DRAINAGE, GRADING AND EROSION CONTROL PLANS AND SPECIFICATIONS, AND SAID PLANS AND SPECIFICATIONS ARE IN CONFORMITY WITH APPLICABLE MASTER DRAINAGE PLANS AND MASTER TRANSPORTATION PLANS. SAID PLANS AND SPECIFICATIONS MEET THE PURPOSES FOR WHICH THE PARTICULAR ROADWAY AND DRAINAGE FACILITIES ARE DESIGNED AND ARE CORRECT TO THE BEST OF MY KNOWLEDGE AND BELIEF. I ACCEPT RESPONSIBILITY FOR ANY LIABILITY CAUSED BY ANY NEGLIGENT ACTS, ERRORS OR OMISSIONS ON MY PART IN PREPARATION OF THESE DETAILED PLANS AND SPECIFICATIONS.



RONALD G. DENNIS, COLORADO P.E. NO. 0051622

DATE _____

EASTONVILLE RD & REX RD
EL PASO COUNTY, FALCON, CO 80831

#	Date	Issue / Description	Init.
1			
2			
3			
4			
5			
6			
7			
8			
9			
10			
11			
12			
13			
14			
15			
16			
17			
18			
19			
20			
21			
22			
23			
24			
25			
26			
27			
28			
29			
30			
31			
32			
33			
34			
35			
36			
37			
38			
39			
40			
41			
42			
43			
44			
45			
46			
47			
48			
49			
50			
51			
52			
53			
54			
55			
56			
57			
58			
59			
60			
61			
62			
63			
64			
65			
66			
67			
68			
69			
70			
71			
72			
73			
74			
75			
76			
77			
78			
79			
80			
81			
82			
83			
84			
85			
86			
87			
88			
89			
90			
91			
92			
93			
94			
95			
96			
97			
98			
99			
100			

Project No:	HRG02
Drawn By:	JDM
Checked By:	CMWJ
Date:	10/14/2022

COVER SHEET

GO.0

Sheet 1 of 31

1. STORMWATER DISCHARGES FROM CONSTRUCTION SITES SHALL NOT CAUSE OR THREATEN TO CAUSE POLLUTION, CONTAMINATION, OR DEGRADATION OF STATE WATERS. ALL WORK AND EARTH DISTURBANCE SHALL BE DONE IN A MANNER THAT MINIMIZES POLLUTION OF ANY ON-SITE OR OFFSITE WATERS, INCLUDING WETLANDS.

- NOTWITHSTANDING ANYTHING DEPICTED IN THESE PLANS IN WORDS OR GRAPHIC REPRESENTATION, ALL DESIGN AND CONSTRUCTION RELATED TO ROADS, STORM DRAINAGE AND EROSION CONTROL, SHALL BE SUBJECT TO THE LATEST EDITIONS OF THE COLORADO WATER QUALITY CONTROL ACT, THE RELEVANT ADOPTED E.P. PASO COUNTY STANDARDS, INCLUDING THE LAND DEVELOPMENT CODE, THE ENGINEERING CRITERIA MANUAL, THE DRAINAGE CRITERIA MANUAL, AND THE DRAINAGE CRITERIA MANUAL VOLUME 2. ANY DEVIATIONS TO REGULATIONS AND STANDARDS MUST BE REQUESTED, AND APPROVED, IN WRITING.
3. A SEPARATE STORMWATER MANAGEMENT PLAN (SWMP) FOR THIS PROJECT SHALL BE COMPLETED AND AN EROSION AND STORMWATER QUALITY CONTROL PERMIT (EQCOP) ISSUED PRIOR TO INSTALLATION OF THE INITIAL STAGE MANAGEMENT OF THE SWMP DURING CONSTRUCTION AS THE RESPONSIBILITY OF THE DESIGNATED QUALIFIED STORMWATER MANAGER OR CERTIFIED EROSION CONTROL INSPECTOR. THE SWMP SHALL BE LOCATED ON-SITE AT ALL TIMES DURING CONSTRUCTION AND SHALL BE KEPT UP TO DATE WITH WORK PROGRESS AND CHANGES IN THE FIELD.
4. ONCE THE EQCOP IS APPROVED AND A NOTICE TO PROCEED HAS BEEN ISSUED, THE CONTRACTOR SHALL INSTALL THE INITIAL STAGE MANAGEMENT OF THE SWMP DURING CONSTRUCTION AS DICTATED ON THE APPROVED EDC. A PRECONSTRUCTION MEETING BETWEEN THE CONTRACTOR, ENGINEER, AND EL PASO COUNTY WILL BE HELD PRIOR TO ANY CONSTRUCTION. IT IS THE RESPONSIBILITY OF THE APPLICANT TO COORDINATE THE MEETING TIME AND PLACE WITH COUNTY STAFF.
5. CONTROL MEASURES MUST BE INSTALLED PRIOR TO COMMENCEMENT OF ACTIVITIES THAT COULD CONTRIBUTE POLLUTANTS TO STORMWATER. CONTROL MEASURES FOR ALL SLOPES, CHANNELS, DITCHES AND DISTURBED LAND AREAS SHALL BE INSTALLED IMMEDIATELY UPON COMPLETION OF THE DISTURBANCE.
6. ALL TEMPORARY SEDIMENT AND EROSION CONTROL MEASURES SHALL BE MAINTAINED AND REMAIN IN EFFECTIVE OPERATING CONDITION UNTIL PERMANENT SOIL EROSION CONTROL MEASURES ARE IMPLEMENTED AND FINAL STABILIZATION IS ESTABLISHED. ALL PERSONS ENGAGED IN LAND DISTURBANCE ACTIVITIES SHALL ASSESS THE ADEQUACY OF CONTROL MEASURES AT THE SITE AND TAKE IMMEDIATE ACTION TO CORRECT DEFICIENT MEASURES AS NEEDED TO ENSURE THE CONTINUED EFFECTIVE PERFORMANCE OF THE CONTROL MEASURES. ALL CHANGES TO TEMPORARY SEDIMENT AND EROSION CONTROL MEASURES MUST BE INCORPORATED INTO THE STORMWATER MANAGEMENT PLAN.
7. TEMPORARY STABILIZATION SHALL BE IMPLEMENTED ON DISTURBED AREAS AND STOCKPILES WHERE GROUND DISTURBING CONSTRUCTION ACTIVITY HAS PERMANENTLY CEASED OR TEMPORARILY CEASED FOR LONGER THAN 14 DAYS.
8. FINAL STABILIZATION MUST BE IMPLEMENTED AT ALL APPLICABLE CONSTRUCTION SITES. FINAL STABILIZATION IS ACHIEVED WHEN ALL GROUND DISTURBING ACTIVITIES ARE COMPLETE AND ALL DISTURBED LAND IS COVERED WITH ESTABLISHED VEGETATION OR THE INDIVIDUAL PLANT DENSITY OF 70 PERCENT OF PRE-DISTURBANCE LEVELS ESTABLISHED OR EQUIVALENT PERMANENT ALTERNATIVE STABILIZATION METHOD IS IMPLEMENTED. ALL TEMPORARY SEDIMENT AND EROSION CONTROL MEASURES SHALL BE REMOVED UPON FINAL STABILIZATION AND BEFORE PERMIT CLOSURE.
9. ALL PERMANENT STORMWATER MANAGEMENT FACILITIES SHALL BE INSTALLED AS DESIGNED IN THE APPROVED PLANS AND PROPOSED CHANGES THAT EFFECT THE DESIGN OR FUNCTION OF PERMANENT STORMWATER MANAGEMENT FACILITIES MUST BE APPROVED BY THE EGM ADMINISTRATOR PRIOR TO IMPLEMENTATION.
10. EARTH DISTURBANCES SHALL BE CONDUCTED IN SUCH A MANNER SO AS TO EFFECTIVELY MINIMIZE ACCELERATED SOIL EROSION AND RESULTING SEDIMENTATION. ALL DISTURBANCES SHALL BE DESIGNED, CONSTRUCTED, AND COMPLETED SO THAT THE EXPOSED AREA OF ANY DISTURBED LAND SHALL BE PROTECTED TO THE FURTHEST PRACTICAL PERIOD OF PRE-EXISTING VEGETATION. AREAS NOT PROTECTED AND MAINTAINED WITHIN 50 HORIZONTAL FEET OF A WATER OF THE STATE UNLESS SHOWN TO BE INFEASIBLE AND SPECIFICALLY REQUESTED AND APPROVED.
11. COMPACTION OF SOIL MUST BE PREVENTED IN AREAS DESIGNATED FOR VEGETATIVE COVER. AREAS MEASURES OR WHERE FINAL STABILIZATION WILL BE ACHIEVED BY INFLTRATION. CONTROL MEASURES FOR INFILTRATION CONTROL SHALL ALSO BE PROTECTED FROM SEDIMENTATION DURING CONSTRUCTION UNTIL FINAL STABILIZATION IS ACHIEVED. IF COMPACTION PREVENTION IS NOT PRACTICABLE, MEASURES MUST BE INSTALLED ON-SITE TO PROTECT FOR INFILTRATION AND VEGETATION CONTROL MEASURES MUST BE LOOSESED PRIOR TO INSTALLATION OF THE CONTROL MEASURE(S).
12. ANY TEMPORARY OR PERMANENT FACILITY DESIGNED AND CONSTRUCTED FOR THE CONVEYANCE OF STORMWATER AROUND, THROUGH, OR FROM THE EARTH DISTURBANCE AREA SHALL BE A STABILIZED CONVEYANCE DESIGNED TO MINIMIZE EROSION AND THE DISCHARGE OF SEDIMENT OFF-SITE.
13. CONCRETE WASH WATER SHALL BE CONTAINED AND DISPOSED OF IN ACCORDANCE WITH THE SWMP. NO WASH WATER SHALL BE DISCHARGED TO OR ALLOWED TO ENTER STATE WATERS, INCLUDING THE SURFACE OF ANY WATER BODY, OR TO ANY OTHER RECEIVING WATER BODY. CONCRETE WASHOUT SHALL NOT BE LOCATED IN AN AREA WHERE SHALLOW GROUNDWATER MAY BE PRESENT, OR WITHIN 50 FEET OF A SURFACE WATER BODY, CREEK OR STREAM.
14. DURING DEWATERING OPERATIONS, UNCONTAMINATED GROUNDWATER MAY BE DISCHARGED ON-SITE, BUT SHALL NOT LEAVE THE SITE IN THE FORM OF SURFACE RUNOFF UNLESS AN APPROVED STAGE DRAINAGE PERMIT IS IN PLACE.
15. EROSION CONTROL, BLANKETING OR OTHER PROTECTIVE COVERING SHALL BE USED ON SLOPES STEEPER THAN 3:1.
16. CONTRACTOR SHALL BE RESPONSIBLE FOR THE REMOVAL OF ALL WASTES FROM THE CONSTRUCTION SITE FOR DISPOSAL IN ACCORDANCE WITH LOCAL AND STATE REGULATORY REQUIREMENTS. NO CONSTRUCTION DEBRIS, TREE SLASH, BUILDING MATERIAL WASTES OR UNUSED BUILDING MATERIALS SHALL BE BURIED, DUMPED, OR DISCHARGED AT THE SITE.
17. WASTE MATERIALS SHALL NOT BE TEMPORARILY PLACED OR STORED IN THE STREET, ALLEY, OR OTHER PUBLIC WAY, UNLESS IN ACCORDANCE WITH AN APPROVED TRAFFIC CONTROL PLAN. CONSTRUCTION MATERIALS SHALL BE STORED IN A MANNER THAT CONSIDERS ENGINEERING IF DEEMED NECESSARY, BASED ON SPECIFIC CONDITIONS AND CIRCUMSTANCES.
18. TRACKS OF SOILS AND CONSTRUCTION DEBRIS OFF-SITE SHALL BE MINIMIZED. MATERIALS TRACKED OFF-SITE SHALL BE CLEANED UP AND PROPERLY DISPOSED OF IMMEDIATELY.
19. THE OWNER/DEVELOPER SHALL BE RESPONSIBLE FOR THE REMOVAL OF ALL CONSTRUCTION DEBRIS, DIRT, TRUCK, ROAD, SEDIMENT, AND SAND THAT MAY ACCUMULATE IN ROADS, STORM DRAINS AND OTHER DRAINAGE CONVEYANCE SYSTEM AND STORMWATER APPEARANCES AS A RESULT OF SITE DEVELOPMENT.
20. THE QUANTITY OF MATERIALS STORED ON THE PROJECT SITE SHALL BE LIMITED, AS MUCH AS PRACTICAL, TO THAT QUANTITY REQUIRED TO PERFORM THE WORK IN AN ORDERLY SEQUENCE. ALL MATERIALS STORED ON-SITE SHALL BE STORED IN A NEAT, ORDERLY MANNER, IN THEIR ORIGINAL CONTAINERS, WITH ORIGINAL MANUFACTURERS' LABELS.
21. NO CHEMICAL(S) HAVING THE POTENTIAL TO BE RELEASED IN STORMWATER UNLESS PERMISSION FOR THE USE OF SUCH CHEMICAL(S) IS OBTAINED IN WRITING BY THE EGM ADMINISTRATOR IN GETTING THE USE OF SUCH CHEMICAL(S), SPECIAL CONDITIONS AND MONITORING MAY BE REQUIRED.
22. BULK STORAGE OF ALLOWED PETROLEUM PRODUCTS OR OTHER ALLOWED LIQUID CHEMICALS IN EXCESS OF 55 GALLONS SHALL REQUIRE ADEQUATE SECONDARY CONTAINMENT PROTECTION TO PREVENT SPILLS AND TO PREVENT ANY SPILLED MATERIALS FROM ENTERING STATE WATERS, ANY SURFACE OR SUBSURFACE STORM DRAINAGE SYSTEM OR OTHER FACILITIES.
23. NO PERSON SHALL CAUSE THE IMPEDIMENT OF STORMWATER FLOW IN THE CURB AND GUTTER OR DITCH EXCEPT WITH APPROVED SEDIMENT CONTROL MEASURES.
24. OWNER/DEVELOPER AND THESE AGENTS SHALL COMPLY WITH THE COLORADO WATER QUALITY CONTROL ACT (TITLE 25, ARTICLE 8, ORS), AND THE CLEAN WATER ACT (33 USC 1344), IN ADDITION TO THE REQUIREMENTS OF THE LAND DEVELOPMENT CODE, DCM VOLUME II AND THE EGM APPENDIX I. ALL APPROPRIATE PERMITS MUST BE OBTAINED BY THE CONTRACTOR PRIOR TO CONSTRUCTION OF ANY PROJECT. THE CONTRACTOR SHALL BE RESPONSIBLE FOR RESOLVING ANY CONFLICTS BETWEEN THESE REQUIREMENTS AND THE LAWS, RULES, OR REGULATIONS OF OTHER FEDERAL, STATE, LOCAL, OR COUNTY AGENCIES, THE MORE RESTRICTIVE LAWS, RULES, OR REGULATIONS SHALL APPLY.
25. ALL CONSTRUCTION TRAFFIC MUST ENTER/EXIT THE SITE AT APPROVED CONSTRUCTION ACCESS POINTS.
26. PRIOR TO ACTUAL CONSTRUCTION THE PERMITTEE SHALL VERIFY THE LOCATION OF EXISTING UTILITIES.
27. A WATER SOURCE SHALL BE AVAILABLE ON SITE DURING EARTHWORK OPERATIONS AND SHALL BE UTILIZED AS REQUIRED TO MINIMIZE DUST FROM EARTHWORK OPERATION AND WIND.
28. THE SOILS REPORT FOR THIS SITE HAS BEEN PREPARED BY C.T. THOMPSON INCORPORATED, PROJECT NO. 19-0345-1111, DATED JANUARY 6, 2022, (LAST REVISED MAY 9, 2022) AND SHALL BE CONSIDERED A PART OF THESE PLANS.
29. AT LEAST TEN (10) DAYS PRIOR TO THE ANTICIPATED START OF CONSTRUCTION, FOR PROJECTS THAT WILL DISTURB (1) ACRE OR MORE, THE OWNER OR OPERATOR OF CONSTRUCTION ACTIVITY SHALL SUBMIT A PERMIT APPLICATION FOR STORMWATER DISCHARGE TO THE COLORADO DEPARTMENT OF PUBLIC HEALTH AND ENVIRONMENT, WATER QUALITY DIVISION. THE APPLICATION CONTAINS CERTIFICATION OF COMPLETION OF A STORMWATER MANAGEMENT PLAN (SWMP), OF FINAL GRADING AND EROSION CONTROL PLAN MAY BE A PART FOR INFORMATION OR APPLICATION MATERIALS CONTACT:

COLORADO DEPARTMENT OF PUBLIC HEALTH AND ENVIRONMENT
WATER QUALITY CONTROL DIVISION
WQCD - PERMITS
4300 CHERRY CREEK DRIVE SOUTH
DENVER, CO 80246-1530
ATTN: PERMITS UNIT

- ALL DRAINAGE AND ROADWAY CONSTRUCTION SHALL MEET THE STANDARDS AND SPECIFICATIONS OF THE CITY OF COLORADO SPRINGS/EL PASO COUNTY DRAINAGE CRITERIA MANUAL, VOLUMES 1 AND 2, AND THE EL PASO COUNTY ENGINEERING CRITERIA MANUAL.
2. CONTRACTOR SHALL BE RESPONSIBLE FOR THE NOTIFICATION AND FIELD NOTIFICATION OF ALL EXISTING UTILITIES, WHETHER SHOWN ON THE PLANS OR NOT, BEFORE BEGINNING CONSTRUCTION. LOCATION OF ALL UTILITIES SHALL BE VERIFIED BY THE CONTRACTOR PRIOR TO CONSTRUCTION. CALL 811 TO CONTACT THE UTILITY NOTIFICATION CENTER OF COLORADO (UNCC).
3. CONTRACTOR SHALL KEEP A COPY OF THESE APPROVED PLANS, THE GRADING AND EROSION CONTROL PLAN, THE STORMWATER MANAGEMENT PLAN (SWMP), THE SOILS AND GEOTECHNICAL REPORT, AND THE APPROPRIATE DESIGN AND CONSTRUCTION STANDARDS AND SPECIFICATIONS AT THE JOB SITE AT ALL TIMES, INCLUDING THE FOLLOWING:
 - A. EL PASO COUNTY ENGINEERING CRITERIA MANUAL (ECM)
 - B. CITY OF COLORADO SPRINGS/EL PASO COUNTY DRAINAGE CRITERIA MANUAL, VOLUMES 1 AND 2
 - C. COLORADO DEPARTMENT OF TRANSPORTATION (CDOT) STANDARD SPECIFICATIONS FOR ROAD AND BRIDGE CONSTRUCTION
 - D. CDOT M & S STANDARDS
4. NOTWITHSTANDING ANYTHING DEPICTED IN THESE PLANS IN WORDS OR GRAPHIC REPRESENTATION, ALL DESIGN AND CONSTRUCTION RELATED TO ROADS, STORM DRAINAGE AND EROSION CONTROL SHALL CONFORM TO THE STANDARDS AND REQUIREMENTS OF THE MOST RECENT VERSION OF THE CURRENTLY ADOPTED EL PASO COUNTY STANDARDS, INCLUDING THE LAND DEVELOPMENT CODE, THE ENGINEERING CRITERIA MANUAL, THE BRIDGE CRITERIA MANUAL, AND THE DRAINAGE CRITERIA MANUAL VOLUME 2. ANY DEVIATIONS FROM REGULATIONS AND STANDARDS MUST BE REQUESTED, AND APPROVED, IN WRITING. ANY MODIFICATIONS NECESSARY TO MEET OTHER AFFECTED-THE FACT WILL BE ENTIRELY THE DEVELOPER'S RESPONSIBILITY TO RECTIFY.
5. IT IS THE DESIGN ENGINEER'S RESPONSIBILITY TO ACCURATELY SHOW EXISTING CONDITIONS, BOTH ONSITE AND OFFSITE, ON THE CONSTRUCTION PLANS. ANY MODIFICATIONS NECESSARY DUE TO CONFLICTS, OMISSIONS, OR CHANGED CONDITIONS WILL BE ENTIRELY THE DEVELOPER'S RESPONSIBILITY TO RECTIFY.
6. CONTRACTOR SHALL SCHEDULE A PRE-CONSTRUCTION MEETING WITH EL PASO COUNTY PLANNING AND COMMUNITY DEVELOPMENT (PCD) – INSPECTIONS, PRIOR TO STARTING CONSTRUCTION.
7. IT IS THE CONTRACTOR'S RESPONSIBILITY TO UNDERSTAND THE REQUIREMENTS OF ALL JURISDICTIONAL AGENCIES AND TO OBTAIN ALL REQUIRED PERMITS, INCLUDING BUT NOT LIMITED TO EL PASO COUNTY EROSION AND STORMWATER QUALITY CONTROL PERMIT (ESQP), REGIONAL BUILDING FLOODPLAIN DEVELOPMENT PERMIT, U.S. ARMY CORPS OF ENGINEERS-ISSUED 401 AND/OR 404 PERMITS, AND COUNTY AND STATE FUGITIVE DUST PERMITS.
8. CONTRACTOR SHALL NOT DEViate FROM THE PLANS WITHOUT FIRST OBTAINING WRITTEN APPROVAL FROM THE DESIGN ENGINEER AND PCD. CONTRACTOR SHALL NOTIFY THE DESIGN ENGINEER IMMEDIATELY UPON DISCOVERY OF ANY ERRORS OR INCONSISTENCIES.
9. ALL STORM DRAIN PIPE SHALL BE CLASS III RCP UNLESS OTHERWISE NOTED AND APPROVED BY PCD.
10. CONTRACTOR SHALL COORDINATE GEOTECHNICAL TESTING PER ECD STANDARDS. PAVEMENT DESIGN SHALL BE APPROVED BY EL PASO COUNTY PCD FOR PLACEMENT OF CURB AND GUTTER AND PAVEMENT.
11. ALL CONSTRUCTION TRAFFIC MUST ENTER/EXIT THE SITE AT APPROVED CONSTRUCTION ACCESS POINTS.
12. NIGHT VISIBILITY TRIANGLES AS IDENTIFIED IN THE PLANS SHALL BE PROVIDED AT ALL INTERSECTIONS. OBSTRUCTIONS GREATER THAN 18 INCHES ABOVE FLOWLINE ARE NOT ALLOWED WITHIN TRAFFIC TRIANGLES.
13. SIGNING AND STRIPING SHALL COMPLY WITH EL PASO COUNTY DOT AND MUTCD CRITERIA. [IF APPLICABLE, ADDITIONAL SIGNING AND STRIPING NOTES WILL BE PROVIDED.]
14. CONTRACTOR SHALL OBTAIN ANY PERMITS REQUIRED BY EL PASO COUNTY DOT, INCLUDING WORK WITHIN THE RIGHT-OF-WAY AND SPECIAL TRANSPORT PERMITS.
15. THE LIMITS OF CONSTRUCTION SHALL REMAIN WITHIN THE PROPERTY LINE UNLESS OTHERWISE NOTED. THE OWNER/DEVELOPER SHALL OBTAIN WRITTEN PERMISSION AND EASEMENTS, WHEN REQUIRED, FROM ADJOINING PROPERTY OWNER(S) FOR ANY OFF-SITE DISTURBANCE, GRADING, OR CONSTRUCTION.

1. SOIL EROSION CONTROL MEASURES FOR ALL SLOPES, CHANNELS, DITCHES, OR ANY DISTURBED LAND AREA SHALL BE COMPLETED WITHIN TWENTY-ONE (21) CALENDAR DAYS AFTER FINAL GRADING. ON FINAL GRADING, DISTURBED AREAS SHALL BE REVEGETATED WITH AREAS AND STOCKPILES WHICH ARE NOT AT FINAL GRADE BUT WILL REMAIN DORMANT FOR LONGER THAN 30 DAYS SHALL ALSO BE MULCHED WITHIN 21 DAYS AFTER INTERIM GRADING. AN AREA THAT IS GOING TO REMAIN IN AN INTERIM STATE FOR MORE THAN 60 DAYS SHALL BE MULCHED. ALL TEMPORARY SOIL EROSION CONTROL MEASURES AND BARRS SHALL BE MAINTAINED UNTIL PERMANENT SOIL EROSION CONTROL MEASURES ARE IMPLEMENTED.
2. CONSTRUCTION FENCE AND SILT FENCE OFFSET FOR CLARITY. CONTRACTOR TO ENSURE BARRS ARE PLACED DOWNSTREAM OF DISTURBED AREAS TO PREVENT SEDIMENT FROM LEAVING THE SITE.
3. EAST/WEST ROAD SHALL BE STREET SWEEP AND INSPECTED ON A REGULAR BASIS DURING CONSTRUCTION.

NO NOTABLE EXISTING VEGETATION EXISTS ON THE SITE, APART FROM NATIVE GRASSES AND WEEDS. THE EXISTING SOIL TYPES WITHIN THE PROPERTY CONSISTS OF COMPLEX GRAVELLY SAND, GRAVELLY SAND, ARGILLIC ARGILLITE, AND BLACKLAND LOAMY SAND. ALL SOILS ARE DEFINED AS HAVING A PEDREGALLOUS SOIL GROUP OF A, AS DETERMINED BY THE NRCS WEB SOIL SURVEY FOR EL PASO COUNTY AREA.

1. IT SHALL BE THE RESPONSIBILITY OF THE CONTRACTOR TO VERIFY THE EXISTENCE AND LOCATION OF ALL UNDERGROUND UTILITIES ALONG THE ROUTE OF THE WORK. THE OMISION FROM THE RECORD DRAWINGS AND/OR THE RECORDS ON THE PLANS IS NOT TO BE CONSIDERED AS THE NONEXISTENCE OF A OR DEFINITE LOCATION OF EXISTING UNDERGROUND UTILITIES.
2. THE CONTRACTOR SHALL TAKE THE NECESSARY PRECAUTIONS TO PROTECT EXISTING UTILITIES FROM DAMAGE DUE TO THIS PRECATIONS. ANY DAMAGE TO THE UTILITIES WILL BE REPLACED AT THE CONTRACTORS EXPENSE AND ANY SERVICE DISRUPTION WILL BE SETTLED BY THE EROSION CONTROL.
3. ADDITIONAL EROSION CONTROL STRUCTURES MAY BE REQUIRED AT THE TIME OF CONSTRUCTION.
4. ALL BACKFILL, SUB-BASE AND / OR BASE COURSE (CLASS 6) MATERIAL SHALL BE COMPACTED TO THE SOLS ENGINEERS RECOMMENDATIONS, AND APPROVED BY THE PASO COUNTY DEVELOPMENT SERVICES ENGINEERING DIVISION.
5. ALL STATIONING IS CENTERLINE UNLESS OTHERWISE INDICATED. ALL ELEVATIONS ARE FLOW LINE UNLESS OTHERWISE INDICATED.
6. ALL DISTURBED PAYMENT EDGES SHALL BE CUT TO NEAT LINES, REPAIR SHALL CONFORM TO THE EPA APPENDIX K - 1.2C.
7. ALL INTERSECTION ACCESSES TO BE CONSTRUCTED WITH A 25 FOOT CIRCULAR VISIBILITY TRIANGLES AND THERE SHALL BE NO OBSTRUCTIONS GREATER THAN 18" IN THIS AREA.
8. ALL CULVERT AND STORM PIPES SHALL BE SMOOTH INTERIOR CORRUGATED POLYETHYLENE PIPE (HDPE), OR REINFORCED CONCRETE PIPE (RCP). ALL CULVERTS SHALL BE PLACED CONFORM WITH FLARED END SECTIONS. ADEQUACY OF MATERIAL THICKNESS FOR ANY C/P INSTALLED SHALL BE VERIFIED BY ONSCITE GEOTECHNICAL ENGINEER TO SUPPORT MINIMUM 50 YEAR DESIGN LIFE. CULVERTS MUST CONFORM TO EPCO SECTION 3.32 - CULVERTS.
9. ASPHALT THICKNESS AND BASE COURSE THICKNESS (COMPACTED) FOR ROADS SHALL BE PER DESIGN PREPARED BY OWNERS GEOTECHNICAL ENGINEER. OWNERS GEOTECHNICAL ENGINEER TO BE ON SITE AT TIME OF ROAD CONSTRUCTION TO EVALUATE SOIL CONDITIONS AND DETERMINE IF ADDITIONAL MEASURES ARE NECESSARY TO ASSURE STABILITY OF THE NEW ROADS. PAVEMENT DESIGN SHALL BE APPROVED BY THE PASO COUNTY DEVELOPMENT SERVICES ENGINEERING DIVISION PRIOR TO CONSTRUCTION.
10. TYPE W LIP-RAP WITH 4" OF TYPE II GRANULAR BEDDING AND MARISET 180N OR EQUAL MAY BE SUBSTITUTED WHERE TYPE I LIP-RAP WITH MARISET 700 OR EQUAL IS SPECIFIED.
11. ALL MATERIALS AND INSTALLATION PROCEDURES SHALL BE IN COMPLIANCE WITH ANY AND ALL APPLICABLE EL PASO COUNTY STANDARDS AND WITH WOODMAN HILLS METRO DISTRICT CONSULTING ENGINEER APPROVAL.
12. ALL POTABLE WATER MAINS SHALL BE AWWA C900-SDR18 PIPE WITH PUSH-ON SINGLE GASKET TYPE JOINTS AND SHALL MEET THE REQUIREMENTS OF A / NSF 61.
13. ALL WATER MAIN FITTINGS SHALL BE MADE FROM GRAY-IRON OR DUCTILE IRON AND FURNISHED WITH MECHANICAL JOINT ENDS. ALL FITTINGS SHALL HAVE A PRESSURE RATING OF 250 PSI AND SHALL MEET THE REQUIREMENTS OF A / NSF 61.
14. ALL WATER LINE BENDS, TEES, BLOW-OFFS AND PLUGS AT DEAD-END MAINS SHALL BE PROTECTED FROM THRUST BY USING CONCRETE THROST BLOCKS AND / OR RODDING AND RESTRAINED PIPE PER THE WOODMAN HILLS METRO DISTRICT CONSULTING ENGINEER APPROVAL.
15. MAXIMUM DEFLECTION OF 8" OR 12" PVC WATER MAIN JOINTS IS 4 DEGREES. CORRESPONDING MINIMUM CURVE RADIUS IS 286'. ADDITIONAL 11.25" OR 22.5" BENDS MAY BE REQUIRED FOR PROPER ALIGNMENT.
16. CONTRACTOR IS RESPONSIBLE FOR PROVIDING DETAILED AS-BUILTS OF ALL WATER MAIN, STORM SEWER AND SANITARY SEWER MAIN INSTALLATIONS, INCLUDING ACCURATE DISTANCES OF MAIN LINES, VALVES, FITTINGS, MANHOLES AND LOCATIONS OF WATER AND SEWER SERVICES.
17. SANITARY SEWER PIPE AND FITTINGS: PVC 4" - 8" ASTM D3034, TYPE PSN, SDR 35; PUSH-ON JOINTS AND MOULDED RUBBER GASKETS MINIMUM HORIZONTAL DEFLECTIONS AFTER INSTALLATION AND BACK FILLING SHALL NOT EXCEED 3% OF THE PIPE DIAMETER. (MINIMUM CURVE RADIUS IS 100' FOR 4" PVC SANITARY SEWER MAIN)

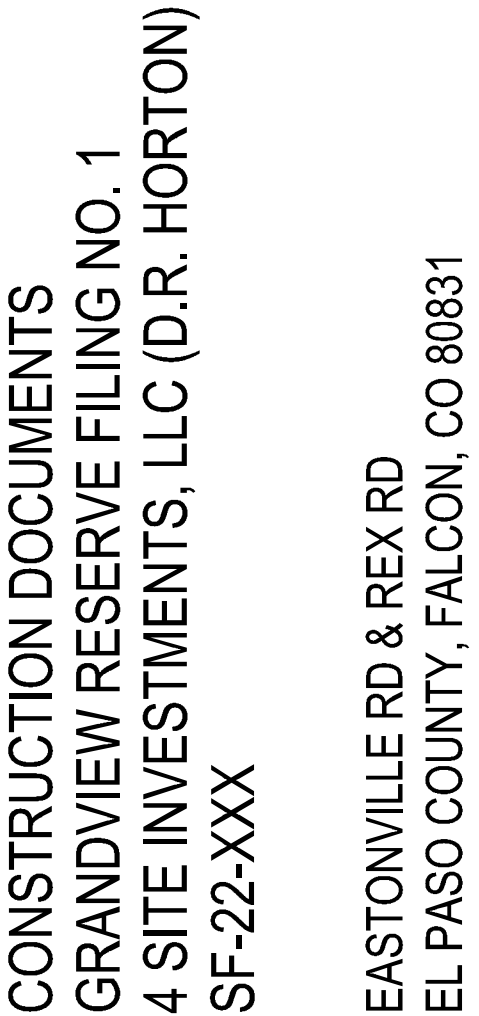

THESE PLANS ARE AN INSTRUMENT OF SERVICE AND ARE THE PROPERTY OF GALLOWAY, AND MAY NOT BE DUPLICATED, DISCLOSED, OR REPRODUCED WITHOUT THE WRITTEN CONSENT OF GALLOWAY. COPYRIGHTS AND INFRINGEMENTS WILL BE ENFORCED AND PROSECUTED.

[illegible]

Project No:	HRG02
Drawn By:	JDM
Checked By:	CMWJ
Date:	10/14/2022

G0.1
Sheet 2 of 31

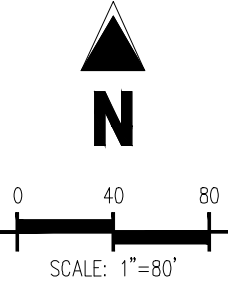
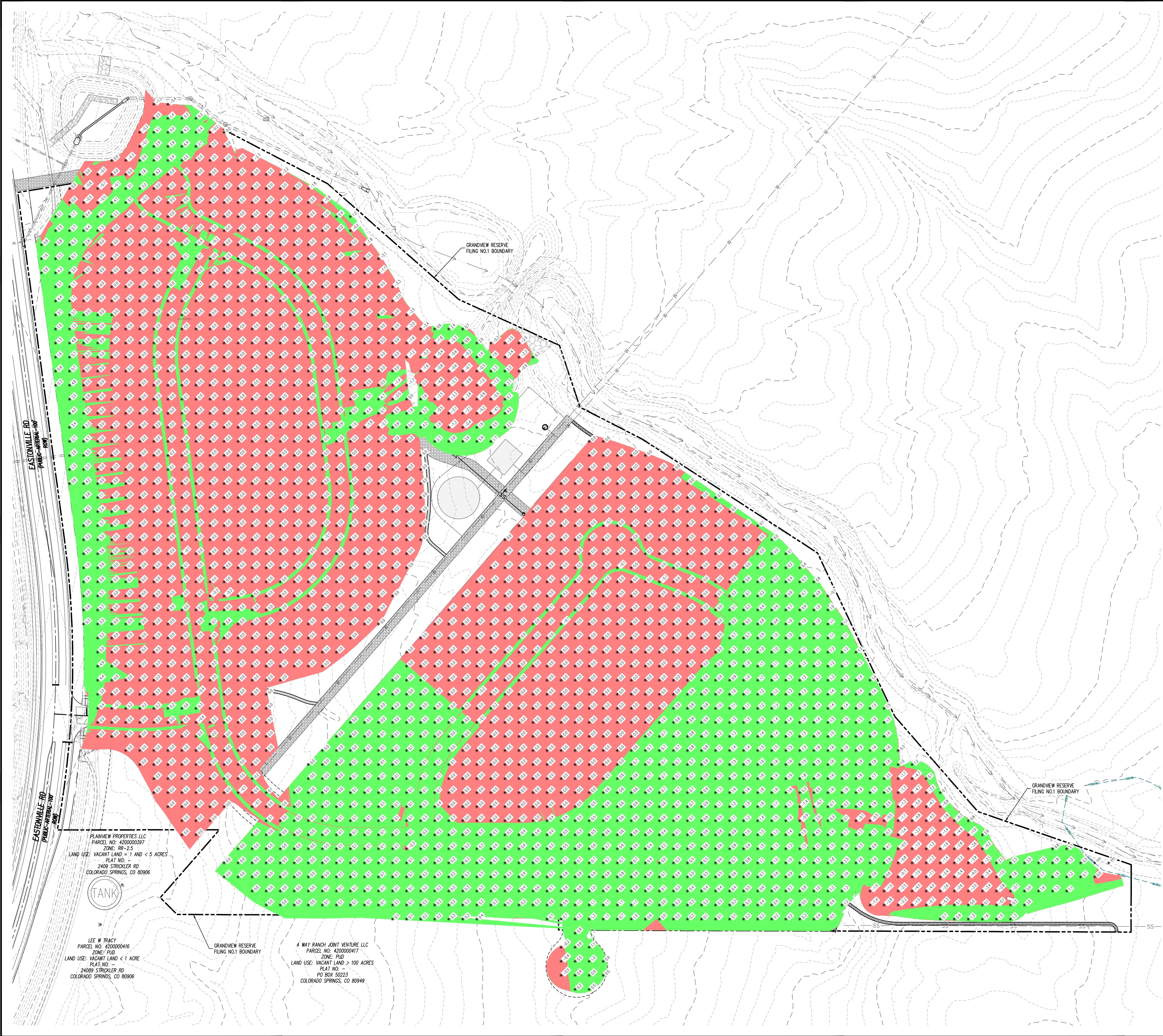

LEGEND	
<div></div>	AREAS OF CUT
<div></div>	AREAS OF FILL
CUT & FILL SUMMARY	
CUT	5,913 CY
FILL	21,440 CY
NET	15,527 CY (FILL)

COPYRIGHT
THESE PLANS ARE AN INSTRUMENT OF SERVICE AND ARE THE PROPERTY OF GALLOWAY, AND MAY NOT BE DUPLICATED, DISCLOSED, OR REPRODUCED WITHOUT THE WRITTEN CONSENT OF GALLOWAY. COPYRIGHTS AND INFRINGEMENTS WILL BE ENFORCED AND PROSECUTED.



CONSTRUCTION DOCUMENTS
GRANDVIEW RESERVE FILING NO. 1
4 SITE INVESTMENTS, LLC (D.R. HORTON)
SF-22-XXX

EASTONVILLE RD & REX RD
EL PASO COUNTY, FALCON, CO 80831

#	Date	Issue / Description	Init.
1			
2			
3			
4			
5			
6			
7			
8			
9			
10			
11			
12			
13			
14			
15			
16			
17			
18			
19			
20			
21			
22			
23			
24			
25			
26			
27			
28			
29			
30			
31			
32			
33			
34			
35			
36			
37			
38			
39			
40			
41			
42			
43			
44			
45			
46			
47			
48			
49			
50			
51			
52			
53			
54			
55			
56			
57			
58			
59			
60			
61			
62			
63			
64			
65			
66			
67			
68			
69			
70			
71			
72			
73			
74			
75			
76			
77			
78			
79			
80			
81			
82			
83			
84			
85			
86			
87			
88			
89			
90			
91			
92			
93			
94			
95			
96			
97			
98			
99			
100			

NOTES
1. PRE-SUBDIVISION SITE GRADING WAS COMPLETED FOR THIS PROJECT. THEREFORE, CUT & FILL QUANTITIES ARE NOMINAL.

BASIS OF BEARING
THE NORTH LINE OF SECTION 28, TOWNSHIP 12 SOUTH, RANGE 64 WEST OF THE 6TH PRINCIPAL MERIDIAN, EL PASO COUNTY, STATE OF COLORADO BEING MONUMENTED AT EACH END BY A 3-1/4" ALUMINUM SURVEYORS CAP STAMPED "PSINC LS 30087" AND ASSUMED TO BEAR S89°47'04"E, A DISTANCE OF 5285.07 FEET.

BENCHMARK
NCS BENCHMARK F 24
A STANDARD DISK, STAMPED F 24 1929 AND SET IN THE TOP OF A CONCRETE POST PROJECTING ABOUT 6 INCHES ABOVE GROUND, ALONG THE CHICAGO, ROCK ISLAND AND PACIFIC RAILROAD, 52 FEET NORTHWEST OF THE CENTERLINE OF U.S. HIGHWAY 24, 48 FEET SOUTHEAST OF THE CENTERLINE OF THE TRACK.
NAVD88 ELEVATION = 6866.33

CAUTION - NOTICE TO CONTRACTOR
1. ALL UTILITY LOCATIONS SHOWN ARE BASED ON MAPS PROVIDED BY THE APPROPRIATE UTILITY COMPANY AND FIELD SURFACE EVIDENCE AT THE TIME OF SURVEY AND IS TO BE CONSIDERED AN APPROXIMATE LOCATION ONLY. IT IS THE CONTRACTOR'S RESPONSIBILITY TO FIELD VERIFY THE LOCATION OF ALL UTILITIES, PUBLIC OR PRIVATE, WHETHER SHOWN ON THE PLANS OR NOT, PRIOR TO CONSTRUCTION. REPORT ANY DISCREPANCIES TO THE ENGINEER PRIOR TO CONSTRUCTION.
2. WHERE A PROPOSED UTILITY GROSSES AN EXISTING UTILITY, IT IS THE CONTRACTOR'S RESPONSIBILITY TO FIELD VERIFY THE HORIZONTAL AND VERTICAL LOCATION OF SUCH EXISTING UTILITY, EITHER THROUGH POT-HOLING OR ALTERNATIVE METHOD. REPORT INFORMATION TO THE ENGINEER PRIOR TO CONSTRUCTION.

811
Know what's below.
Call before you dig.

Project No:	HRG02
Drawn By:	JDM
Checked By:	CMWJ
Date:	10/14/2022

CUT & FILL MAP

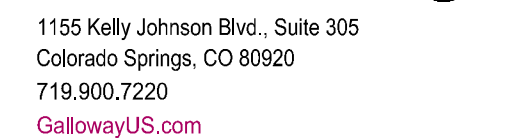

COPYRIGHT
THESE PLANS ARE AN INSTRUMENT OF SERVICE
AND ARE THE PROPERTY OF GALLOWAY, AND MAY
NOT BE DUPLICATED, DISCLOSED, OR REPRODUCED
WITHOUT THE WRITTEN CONSENT OF GALLOWAY.
COPYRIGHTS AND INFRINGEMENTS WILL BE
ENFORCED AND PROSECUTED.

D·R·HORTON
America's Builder

CONSTRUCTION DOCUMENTS
GRANDVIEW RESERVE FILING NO. 1
4 SITE INVESTMENTS, LLC (D.R. HORTON)
SF-22-XXX

EASTONVILLE RD & REX RD
EL PASO COUNTY, FALCON, CO 80831

[illegible]

Project No:	HRG02
Drawn By:	JDM
Checked By:	CMWJ
Date:	10/14/2022

INITIAL EROSION CONTROL PLAN

G1.1

Sheet 4 of 31

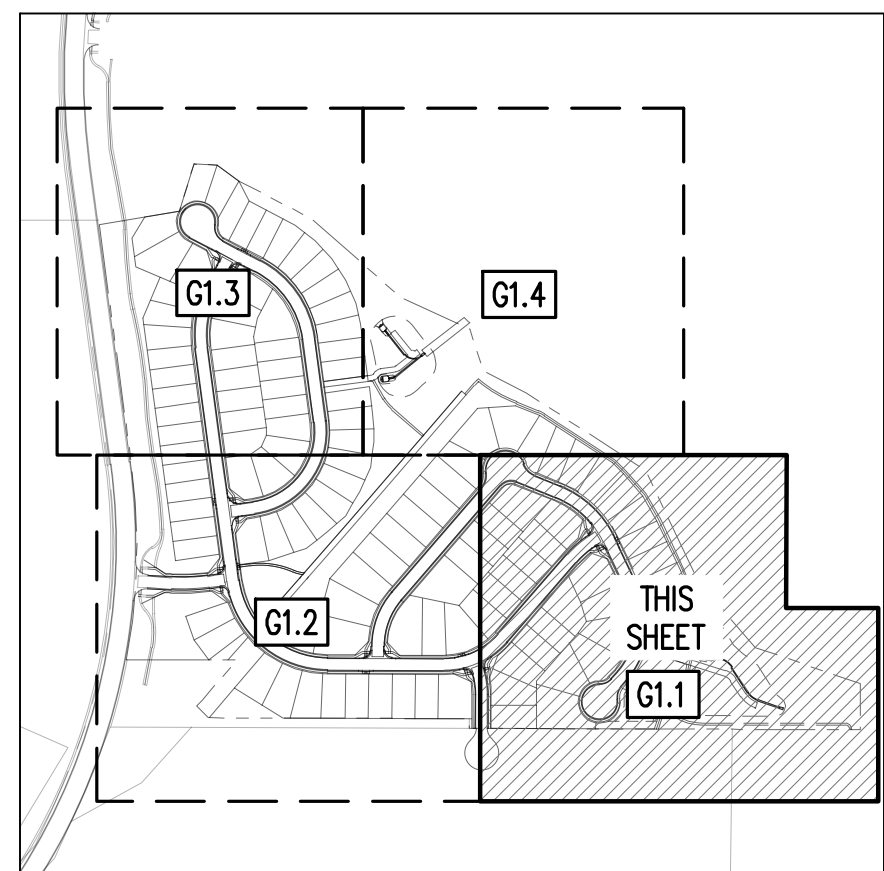

KEYMAP
SCALE: 1"=500'

EROSION CONTROL PHASING SCHEDULE	
PHASE	DESCRIPTION
INITIAL	INSTALL SITE POSTING, SILT FENCE, INLET PROTECTION MEASURES ON EXISTING INLETS, AND CURB GROSS ALONG EASTLOWNE RD
INTERIM	<p>CONVERT EXISTING SEDIMENT BASIN FROM "EARLY GRADING & EROSION CONTROL PLANS" TO THE PROPOSED WATER QUALITY CAPTURE VOLUME DETENTION BASIN W/ ALL PERMANENT CONTROL MEASURES. THEN, INSTALL STABILIZED STAGING AREA, VEHICLE TRACKING CONTROL AT ENTRANCES, AND CONCRETE WASHOUT AREA. THEN OVERSEE THE ENTIRE PROJECT SITE AS SHOWN ON PLAN VIEW. INSTALL STRAW BALE BARRIERS ALONG INTERNAL ROADWAYS, AND INSTALL CHECK DAMS ALONG PROPOSED SWALES. FINALLY, INSTALL PROPOSED STORM SEWER. CONTRACTOR TO USE EXTREME CAUTION TO NOT WASH THE WATER AND SEDIMENT TREATMENT MEASURES COMPLETED IN THE EARLY METRO DISTRICT IMPROVEMENTS PLAN SET.</p> <p>CONSTRUCT CURB/OUTLET AND PAVEMENT, REINFORCE ELECTRIC/COABLE PHONES IN ROW AREAS, REINFORCE CONSTRUCTION BMP'S ONCE VERTICAL CONSTRUCTION OF HOUSES AND APPLICABLE LANDSCAPING IS COMPLETE.</p>
FINAL	

NOTES

1. ALL EXISTING SILT FENCE INSTALLED WITH EARLY GRADING & EROSION CONTROL PLANS SHALL BE RELOCATED TO MATCH THIS PLAN.

EROSION CONTROL LEGEND

- | | |
|--|---|
| | EXISTING MAJOR CONTOUR |
| | EXISTING MINOR CONTOUR |
| | PROPOSED MAJOR CONTOUR |
| | PROPOSED MINOR CONTOUR |
| | EXISTING STORM SEWER |
| | PROPOSED STORM SEWER |
| | PROPOSED RIDGE LINE |
| | PROPOSED SWALE LINE |
| | EXISTING SWALE LINE |
| | FLOODPLAIN BOUNDARY |
| | EXISTING FLOOD ZONE |
| | EXISTING FLOOD ZONE SETBACK |
| | FLOW ARROW |
| | PROPOSED GRAVEL PER ECM TABLE D-7 |
| | (LS) PERMANENT LANDSCAPING |
| | (DD) DIVERSION DITCH |
| | (LOD) LIMITS OF DISTURBANCE/CONSTRUCTION |
| | (VTC) VEHICLE TRACKING CONTROL |
| | (CWA) CONCRETE WASHOUT AREA |
| | (SSA) STABILIZED STAGING AREA |
| | (SM) SEED AND MULCH |
| | (SCL) SEDIMENT CONTROL LOG |
| | (IPS) SLUMP INLET PROTECTION (IP-3) |
| | (IPO) ON-GRADE INLET PROTECTION (IP-4) |
| | (RS) ROCK SOCKS |
| | (SF) SILT FENCE |
| | (CF) CONSTRUCTION FENCE |
| | (SB) SEDIMENT BASIN |
| | (CD) CHECK DAM |
| | (ECB) COMPOST BLANKET (APPROXIMATE) |
| | (RR) RIPRAP OUTFALL PADS |
| | (PT) PORTABLE TOILET |
| | (SITE) SITE POSTING (CONTACTS AND PERMITS) |
| | (WP) WASHOUT POSTING |
| | (SBB) STRAW BALE BARRIER |
| | (XX) EROSION MEASURE INSTALLED IN EARLIER PHASE |
| | (XX) PROPOSED EROSION MEASURE |

BASIS OF BEARING

THE NORTH LINE OF SECTION 28, TOWNSHIP 12 SOUTH, RANGE 64 WEST OF THE 6TH
PRINCIPAL MERIDIAN, EL PASO COUNTY, STATE OF COLORADO BEING MONUMENTED AT EACH
END BY A 3- $\frac{1}{4}$ " ALUMINUM SURVEYORS CAP STAMPED "PSINC LS 30087" AND ASSUMED TO
BEAR S89°47'04"E, A DISTANCE OF 5285.07 FEET.

BENCHMARK

NGS BENCHMARK F 24
A STANDARD DISK, STAMPED F 24 1929 AND SET IN THE TOP OF A CONCRETE POST PROJECTING ABOUT 6 INCHES ABOVE GROUND, ALONG THE CHICAGO, ROCK ISLAND AND PACIFIC RAILROAD, 52 FEET NORTHWEST OF THE CENTERLINE OF U.S. HIGHWAY 24, 48 FEET SOUTHEAST OF THE CENTERLINE OF THE TRACK.
NAVD88 ELEVATION = 6866.33

CAUTION - NOTICE TO CONTRACTOR

1. ALL UTILITY LOCATIONS SHOWN ARE BASED ON MAPS PROVIDED BY THE APPROPRIATE UTILITY COMPANY AND FIELD SURFACE EVIDENCE AT THE TIME OF SURVEY AND IS TO BE CONSIDERED AN APPROXIMATE LOCATION ONLY. IT IS THE CONTRACTOR'S RESPONSIBILITY TO FIELD VERIFY THE LOCATION OF ALL UTILITIES, PUBLIC OR PRIVATE, WHETHER SHOWN ON THE PLANS OR NOT, PRIOR TO CONSTRUCTION. REPORT ANY DISCREPANCIES TO THE ENGINEER PRIOR TO CONSTRUCTION.
-  Know what's below.
Call before you dig.
2. WHERE A PROPOSED UTILITY CROSSES AN EXISTING UTILITY, IT IS THE CONTRACTOR'S RESPONSIBILITY TO FIELD VERIFY THE HORIZONTAL AND VERTICAL LOCATION OF SUCH EXISTING UTILITY, EITHER THROUGH POtholing OR ALTERNATIVE METHOD. REPORT INFORMATION TO THE ENGINEER PRIOR TO CONSTRUCTION.



Know what's below.
Call before you dig.

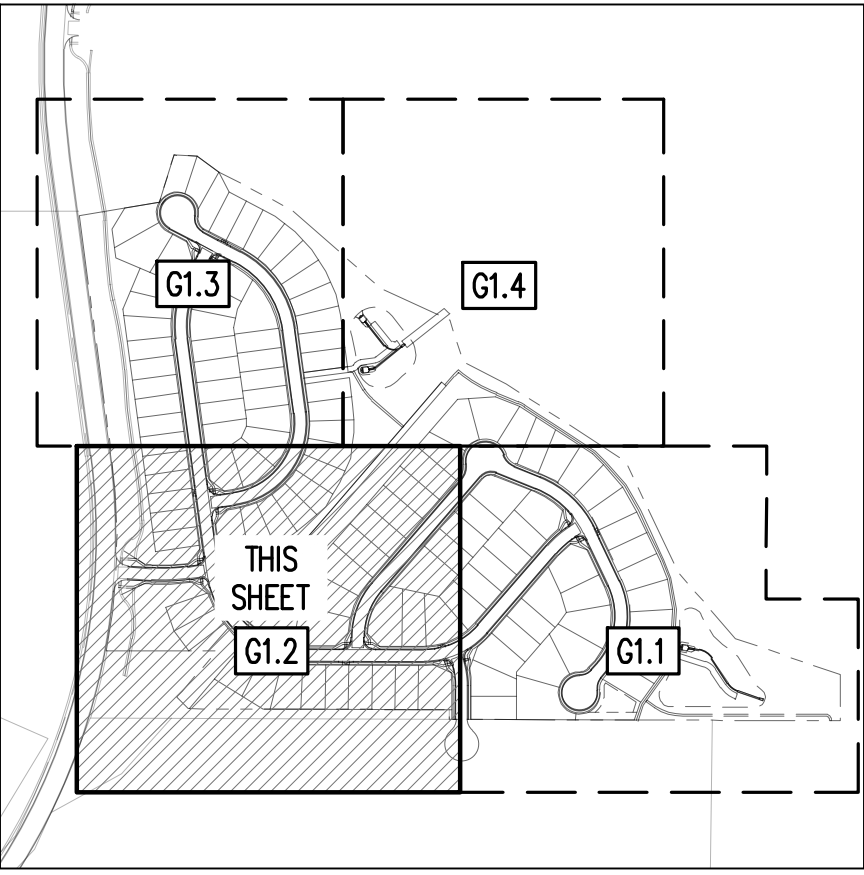
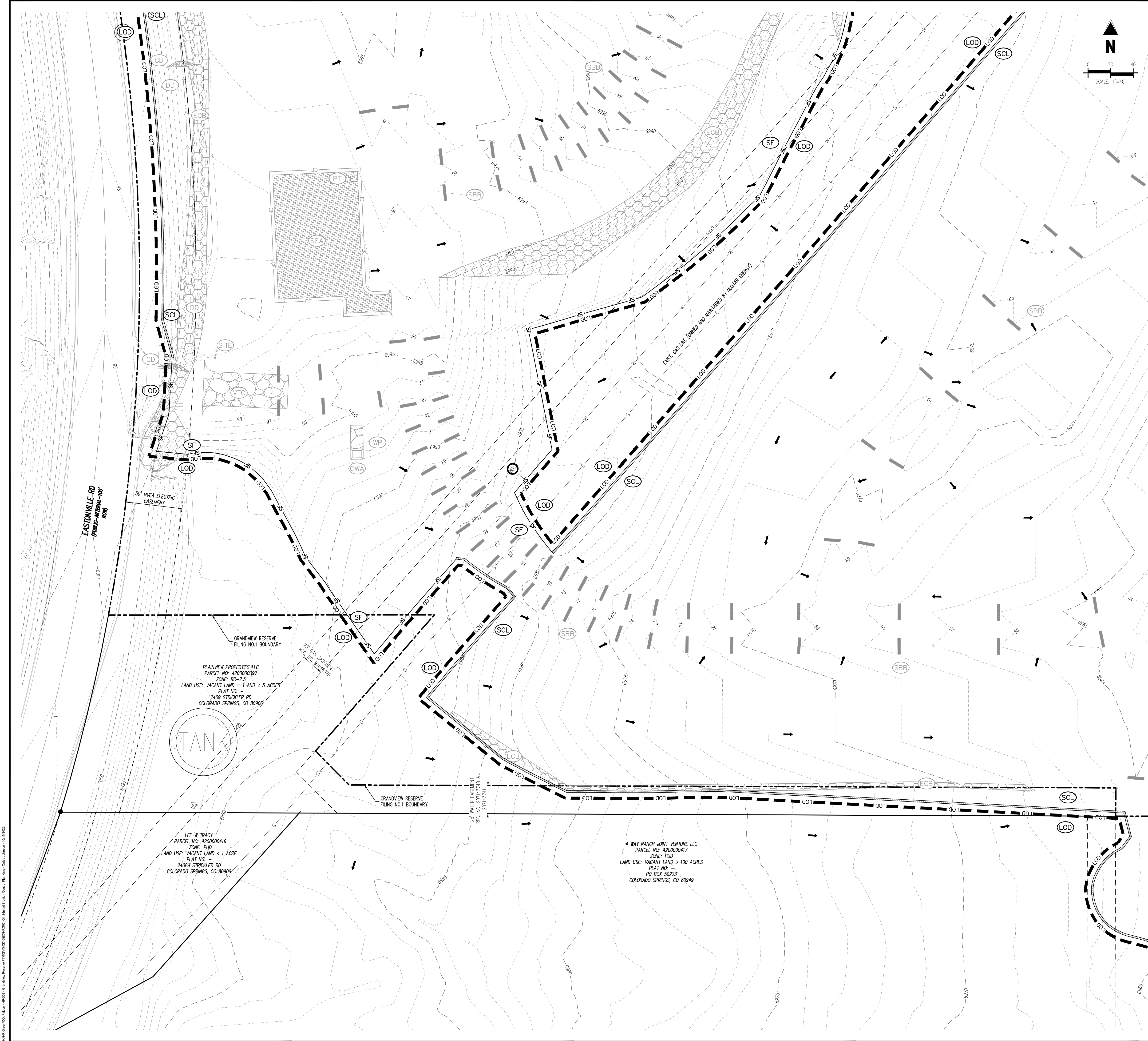

EROSION CONTROL LEGEND	
---	EXISTING MAJOR CONTOUR
---	EXISTING MINOR CONTOUR
---	PROPOSED MAJOR CONTOUR
---	PROPOSED MINOR CONTOUR
---	EXISTING STORM SEWER
---	PROPOSED STORM SEWER
---	PROPOSED RIDGE LINE
---	PROPOSED SWALE LINE
---	EXISTING SWALE LINE
---	FLOODPLAIN BOUNDARY
---	EXISTING FLOOD ZONE
---	EXISTING FLOOD ZONE SETBACK
---	FLOW ARROW
---	PROPOSED GRAVEL PER EOM TABLE D-7
---	PERMANENT LANDSCAPING (LS)
---	DIVERSION DITCH (DD)
---	LIMITS OF DISTURBANCE/CONSTRUCTION (LOD)
---	VEHICLE TRACKING CONTROL (VTC)
---	CONCRETE WASHOUT AREA (CWA)
---	STABILIZED STAGING AREA (SSA)
---	SEED AND MULCH (SM)
---	SEDIMENT CONTROL LOG (SCL)
---	SUMP INLET PROTECTION (IP-3)
---	ON-GRADE INLET PROTECTION (IP-4)
---	ROCK SOCKS (RS)
---	SILT FENCE (SF)
---	CONSTRUCTION FENCE (CF)
---	SEDIMENT BASIN (SB)
---	CHECK DAM (CD)
---	COMPOST BLANKET (APPROXIMATE) (ECB)
---	RIPRAP OUTFALL PADS (RR)
---	PORTABLE TOILET (PT)
---	SITE POSTING (CONTACTS AND PERMITS) (SITE)
---	WASHOUT POSTING (WP)
---	STRAW BALE BARRIER (SBB)
---	EROSION MEASURE INSTALLED IN EARLIER PHASE (XX)
---	PROPOSED EROSION MEASURE (XX)

NOTES

1. ALL EXISTING SILT FENCE, INSTALLED WITH EARLY GRADING & EROSION CONTROL PLANS SHALL BE RELOCATED TO MATCH THIS PLAN.

EROSION CONTROL PHASING SCHEDULE	
PHASE	DESCRIPTION
INITIAL	INSTALL SITE POSTING, SILT FENCE, INLET PROTECTION MEASURES ON EXISTING INLETS, AND CURB SOCKS ALONG EASTONVILLE RD
INTERIM	CONVERT EXISTING SEDIMENT BASIN FROM "EARLY GRADING & EROSION CONTROL PLANS" TO THE PROPOSED WATER QUALITY CAPTURE VOLUME DETENTION BASIN W/ ALL PERMANENT CONTROL MEASURES. THEN, INSTALL STABILIZED STAGING AREA, VEHICLE TRACKING CONTROL AT ENTRANCES, AND CONCRETE WASHOUT AREA. THEN OVERLOT GRADE THE ENTIRE PROJECT SITE AS SHOWN ON PLAN VIEW. INSTALL STRAW BALE BARRIERS ALONG INTERNAL ROADWAYS, AND INSTALL CHECK DAMS ALONG PROPOSED SWALES. FINALLY, INSTALL PROPOSED STORM SEWER. CONTRACTOR TO USE EXTREME CAUTION TO NOT DAMAGE THE WATER AND WASTEWATER IMPROVEMENTS COMPLETED IN THE EARLY METRO DISTRICT IMPROVEMENTS PLAN SET.
FINAL	CONSTRUCT CURB/GUTTER AND PAVEMENT. CONSTRUCT GAS/ELECTRIC/CABLE/PHONE IN ROW AREAS. REMOVE CONSTRUCTION BMP'S ONCE VERTICAL CONSTRUCTION OF HOUSES AND APPLICABLE LANDSCAPING IS COMPLETE.

COPYRIGHT

THESE PLANS ARE AN INSTRUMENT OF SERVICE AND ARE THE PROPERTY OF GALLOWAY, AND MAY NOT BE DUPLICATED, DISCLOSED, OR REPRODUCED WITHOUT THE WRITTEN CONSENT OF GALLOWAY. COPYRIGHTS AND INFRINGEMENTS WILL BE ENFORCED AND PROSECUTED.

CONSTRUCTION DOCUMENTS
GRANDVIEW RESERVE FILING NO. 1
4 SITE INVESTMENTS, LLC (D.R. HORTON)
SF-22-XXX

EASTONVILLE RD & REX RD
EL PASO COUNTY, FALCON, CO 80831

#	Date	Issue / Description	Init.
1			
2			
3			
4			
5			
6			
7			
8			
9			
10			
11			
12			

Project No: HRG02
Drawn By: JDM
Checked By: CMWJ
Date: 10/14/2022

INITIAL EROSION CONTROL PLAN

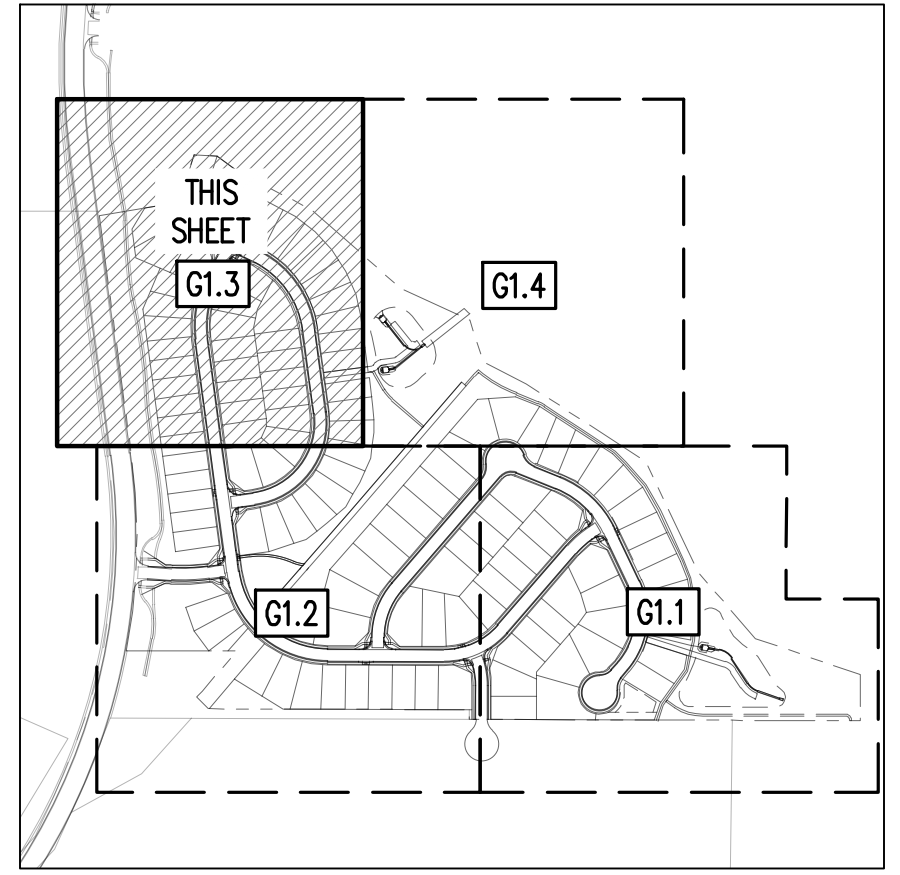
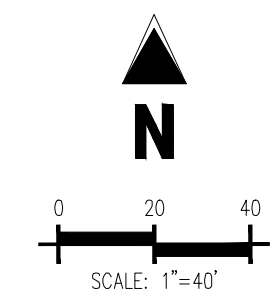

KEYMAP
SCALE: 1"=500'

- ### EROSION CONTROL LEGEND

	EXISTING MAJOR CONTOUR
	EXISTING MINOR CONTOUR
	PROPOSED MAJOR CONTOUR
	PROPOSED MINOR CONTOUR
	EXISTING STORM SEWER
	PROPOSED STORM SEWER
	PROPOSED RIDGE LINE
	PROPOSED SWALE LINE
	EXISTING SWALE LINE
	FLOODPLAIN BOUNDARY
	EXISTING FLOOD ZONE
	EXISTING FLOOD ZONE SETBACK
	FLOW ARROW
	PROPOSED GRAVEL PER EQM TABLE D-7
	PERMANENT LANDSCAPING
	DIVERSION DITCH
	LIMITS OF DISTURBANCE/CONSTRUCTION
	VEHICLE TRACKING CONTROL
	CONCRETE WASHOUT AREA
	STABILIZED STAGING AREA
	SEED AND MULCH
	SEDIMENT CONTROL LOG
	SUMP INLET PROTECTION (P-3)
	ON-GRADE INLET PROTECTION (P-4)
	ROCK SOCKS
	SILT FENCE
	CONSTRUCTION FENCE
	SEDIMENT BASIN
	CHECK DAM
	COMPOST BLANKET (APPROXIMATE)
	RIPRAP OUTFALL PADS
	PORTABLE TOILET
	SITE POSTING (CONTACTS AND PERMITS)
	WASHOUT POSTING
	STRAW BALE BARRIER
	EROSION MEASURE INSTALLED IN EARLIER PHASE
	PROPOSED EROSION MEASURE

NOTES

1. ALL EXISTING SILT FENCE INSTALLED WITH EARLY GRADING & EROSION CONTROL PLANS SHALL BE RELOCATED TO MATCH THIS PLAN.

EROSION CONTROL PHASING SCHEDULE	
PHASE	DESCRIPTION
INITIAL	INSTALL SITE POSTING, SILT FENCE, INLET PROTECTION MEASURES ON EXISTING INLETS, AND CURB CLOSING ALONG EASTWILLOW RD.
INTERIM	CONVERT EXISTING SEDIMENT BASIN FROM "EARLY GRADE & EROSION CONTROL PLANS" TO THE PROPOSED WATER QUALITY CAPTURE VOLUME DETENTION BASIN W/ ALL PERMANENT CONTROL MEASURES. THEN, INSTALL STABILIZED SLOPING AREA, VEGETATION PROTECTION, AT ENTRANCES, AND CONCRETE WASTEWATER AREA. THEN, OVERLAP AREA THE ENTIRE PROJECT SITE AS SHOWN ON PLAN VIEW. INSTALL STRAW BALE BARRIERS ALONG INTERNAL ROADWAYS, AND INSTALL CHECK DAMS ALONG PROPOSED SWALES. FINALLY, INSTALL PROPOSED STORM SEWER. CONTRACTOR TO USE EXTREME CAUTION TO NOT DAMAGE THE WATER AND WASTEWATER IMPROVEMENTS COMPLETED IN THE EARLY METRO DISTRICT IMPROVEMENTS PLAN SET.
FINAL	CONSTRUCT CURB/OUTLET AND PAVEMENT. REMOVE GAS/ELECTRIC/CABLE/PHONE IN ROW AREAS. CONSTRUCT CONSTRUCTION BMP'S ONCE VERTICAL CONSTRUCTION OF ROADS AND APPLICABLE LANDSCAPING IS COMPLETE.

BASIS OF BEARING

THE NORTH LINE OF SECTION 28, TOWNSHIP 12 SOUTH, RANGE 64 WEST OF THE 6TH PRINCIPAL MERIDIAN, EL PASO COUNTY, STATE OF COLORADO BEING MONUMENTED AT EACH END BY A 3-1/4" ALUMINUM SURVEYORS CAP STAMPED "PSINC LS 30087" AND ASSUMED TO BEAR S89°47'04"E, A DISTANCE OF 5285.07 FEET.

BENCHMARK

NGS BENCHMARK F 24
A STANDARD DISK, STAMPED F 24 1929 AND SET IN THE TOP OF A CONCRETE POST PROJECTING
ABOUT 6 INCHES ABOVE GROUND. ALONG THE CHICAGO, ROCK ISLAND AND PACIFIC RAILROAD, 52
FEET NORTHWEST OF THE CENTERLINE OF U.S. HIGHWAY 24, 48 FEET SOUTHEAST OF THE
CENTERLINE OF THE TRACK.
NAVD88 ELEVATION = 6866.33

CAUTION - NOTICE TO CONTRACTOR

1. ALL UTILITY LOCATIONS SHOWN ARE BASED ON MAPS PROVIDED BY THE APPROPRIATE UTILITY COMPANY AND FIELD SURFACE EVIDENCE AT THE TIME OF SURVEY AND IS TO BE CONSIDERED AN APPROXIMATE LOCATION ONLY. IT IS THE CONTRACTOR'S RESPONSIBILITY TO FIELD VERIFY THE LOCATION OF ALL UTILITIES, PUBLIC OR PRIVATE, WHETHER SHOWN ON THE PLANS OR NOT, PRIOR TO CONSTRUCTION. REPORT ANY DISCREPANCIES TO THE ENGINEER PRIOR TO CONSTRUCTION.
-  Know what's below.
Call before you dig.
2. WHERE A PROPOSED UTILITY CROSSES AN EXISTING UTILITY, IT IS THE CONTRACTOR'S RESPONSIBILITY TO FIELD VERIFY THE HORIZONTAL AND VERTICAL LOCATION OF SUCH EXISTING UTILITY, EITHER THROUGH POT-HOLING OR ALTERNATIVE METHOD. REPORT INFORMATION TO THE ENGINEER PRIOR TO CONSTRUCTION.



Galloway
1155 Kelly Johnson Blvd., Suite 305
Colorado Springs, CO 80920
719.900.7220
GallowayUS.com

COPYRIGHT
THESE PLANS ARE AN INSTRUMENT OF SERVICE
AND ARE THE PROPERTY OF GALLOWAY, AND MAY
NOT BE DUPLICATED, DISCLOSED, OR REPRODUCED
WITHOUT THE WRITTEN CONSENT OF GALLOWAY.
COPYRIGHTS AND INFRINGEMENTS WILL BE
ENFORCED AND PROSECUTED.

D·R·HORTON
America's Builder

CONSTRUCTION DOCUMENTS
GRANDVIEW RESERVE FILING NO. 1
4 SITE INVESTMENTS, LLC (D.R. HORTON)
SF-22-XXX

EASTONVILLE RD & REX RD
EL PASO COUNTY, FALCON, CO 80831

[illegible]

Project No:	HRG02
Drawn By:	JDM
Checked By:	CMWJ
Date:	10/14/2022

INITIAL EROSION CONTROL PLAN

G1.3
Sheet 6 of 31

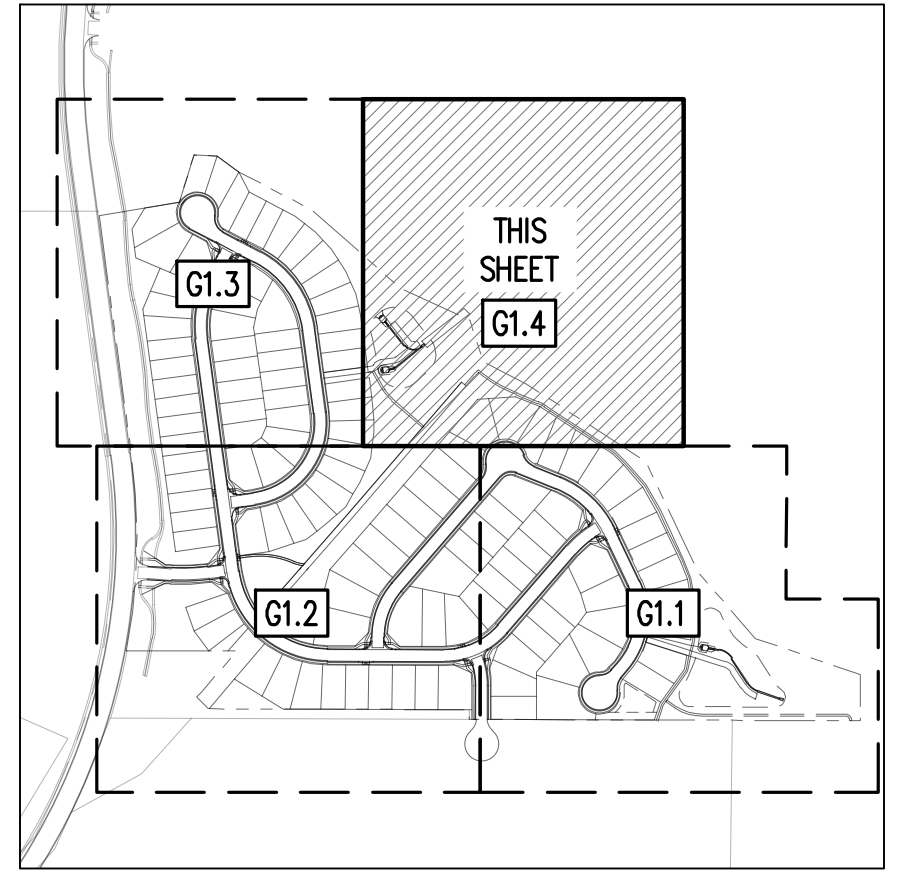
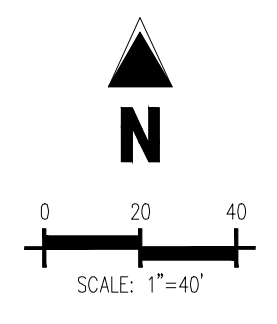
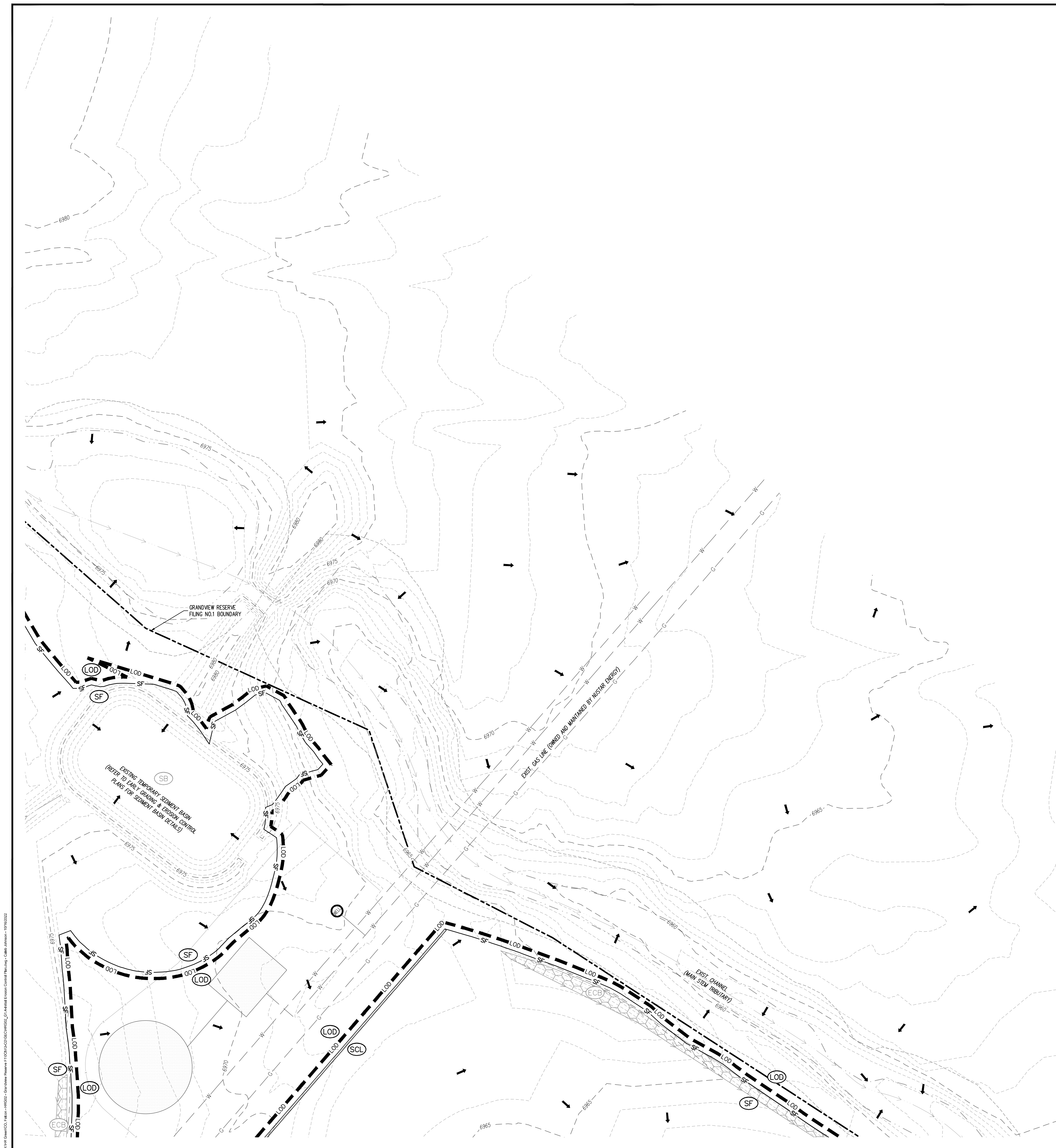

EROSION CONTROL LEGEND

	EXISTING MAJOR CONTOUR
	EXISTING MINOR CONTOUR
	PROPOSED MAJOR CONTOUR
	PROPOSED MINOR CONTOUR
	EXISTING STORM SEWER
	PROPOSED STORM SEWER
	PROPOSED RIDGE LINE
	PROPOSED SWALE LINE
	EXISTING SWALE LINE
	FLOODPLAIN BOUNDARY
	EXISTING FLOOD ZONE
	EXISTING FLOOD ZONE SETBACK
	FLOW ARROW
	PROPOSED GRAVEL PER EQM TABLE D-7
	PERMANENT LANDSCAPING
	DIVERSION DITCH
	LIMITS OF DISTURBANCE/CONSTRUCTION
	VEHICLE TRACKING CONTROL
	CONCRETE WASHOUT AREA
	STABILIZED STAGING AREA
	SEED AND MULCH
	SEDIMENT CONTROL LOG
	SUMP INLET PROTECTION (P-3)
	ON-GRADE INLET PROTECTION (P-4)
	ROCK SOCKS
	SILT FENCE
	CONSTRUCTION FENCE
	SEDIMENT BASIN
	CHECK DAM
	COMPOST BLANKET (APPROXIMATE)
	RIPRAP OUTFALL PADS
	PORTABLE TOILET
	SITE POSTING (CONTACTS AND PERMITS)
	WASHOUT POSTING
	STRAW BALE BARRIER
	EROSION MEASURE INSTALLED IN EARLIER PHASE
	PROPOSED EROSION MEASURE

NOTES

1. ALL EXISTING SILT FENCE INSTALLED WITH EARLY GRADING & EROSION CONTROL PLANS SHALL BE RELOCATED TO MATCH THIS PLAN.

EROSION CONTROL PHASING SCHEDULE	
PHASE	DESCRIPTION
INITIAL	INSTALL SITE POSTING, SILT FENCE, INLET PROTECTION MEASURES ON EXISTING INLETS, AND CURB SOGS ALONG EASTLAWN RD
INTERIM	CONVERT EXISTING DETENTION BASIN FROM "EARLY GRADING & EROSION CONTROL PLANS" TO THE PROPOSED WATER QUALITY CAPTURE VOLUME DETENTION BASIN W/ ALL PERMANENT CONTROL MEASURES, THEN, INSTALL STABILIZED STAGING AREA, VEHICLE TRACKING CONTROL AT ENTRANCES, AND CONCRETE WASHOUT AREA, THEN OVERLOT GRADE THE ENTIRE PROJECT SITE AS SHOWN ON PLAN VIEW, INSTALL STRAW BALE BARRIERS ALONG INTERNAL ROADWAYS, AND INSTALL CHECK DAMS ALONG PROPOSED SHOALS. FINALLY, INSTALL PROPOSED STRAW COVER, CONTRACTOR TO USE EXTREME CAUTION TO NOT DAMAGE THE WATER AND WASTEWATER IMPROVEMENTS COMPLETED IN THE EARLY MEISTO DISTRICT IMPROVEMENTS PLAN SET.
FINAL	CONSTRUCT CURB/GUTTER AND PAVEMENT, CONSTRUCT ELECTRIC/CABLE/FIBER OPTIC, AND FINISH CONSTRUCTION BMP'S ONCE VERTICAL CONSTRUCTION OF HOUSES AND APPLICABLE LANDSCAPING IS COMPLETE.

BASIS OF BEARING

THE NORTH LINE OF SECTION 28, TOWNSHIP 12 SOUTH, RANGE 64 WEST OF THE 6TH PRINCIPAL MERIDIAN, EL PASO COUNTY, STATE OF COLORADO BEING MONUMENTED AT EACH END BY A 3-1/4" ALUMINUM SURVEYORS CAP STAMPED "PSINC LS 30087" AND ASSUMED TO BEAR S89°47'04"E, A DISTANCE OF 5285.07 FEET.

BENCHMARK

NCS BENCHMARK # F 24

A STANDARD SIGN, STAMPED F 24 1929 AND SET IN THE TOP OF A CONCRETE POST PROJECTING 18 INCHES ABOVE GROUND, ALONG THE CHICAGO, ROCK ISLAND AND PACIFIC RAILROAD, 52 FEET NORTHWEST OF THE CENTERLINE OF U.S. HIGHWAY 24, 48 FEET SOUTHEAST OF THE CENTERLINE OF THE TRACK.

NAVD88 ELEVATION = 6866.33

CAUTION – NOTICE TO CONTRACTOR

1. ALL UTILITY LOCATIONS SHOWN ARE BASED ON MAPS PROVIDED BY THE APPROPRIATE UTILITY COMPANY AND FIELD SURVEY EVIDENCE AT THE TIME OF SURVEY AND IS TO BE CONSIDERED AN APPROXIMATE LOCATION ONLY. IT IS THE CONTRACTOR'S RESPONSIBILITY TO VERIFY THE LOCATION OF ALL UTILITIES, PUBLIC OR PRIVATE, WHETHER SHOWN ON THE PLANS OR NOT, PRIOR TO CONSTRUCTION, REPORT ANY DISCREPANCY TO THE ENGINEER PRIOR TO CONSTRUCTION.
2. WHERE A PROPOSED UTILITY CROSSES AN EXISTING UTILITY, IT IS THE CONTRACTOR'S RESPONSIBILITY TO VERIFY THE HORIZONTAL AND VERTICAL LOCATION OF SUCH EXISTING UTILITY EITHER THROUGH FIELDWORK OR ALTERNATIVE METHOD. REPORT INFORMATION TO THE ENGINEER TO CORRECT.



Know what's below.
Call before you dig.

Galloway
1155 Kelly Johnson Blvd., Suite 305
Colorado Springs, CO 80920
719.900.7220
GallowayUS.com

COPYRIGHT
THESE PLANS ARE AN INSTRUMENT OF SERVICE
AND ARE THE PROPERTY OF GALLOWAY, AND MAY
NOT BE DUPLICATED, DISCLOSED, OR REPRODUCED
WITHOUT THE WRITTEN CONSENT OF GALLOWAY.
COPYRIGHTS AND INFRINGEMENTS WILL BE
ENFORCED AND PROSECUTED.

D·R·HORTON
America's Builder

CONSTRUCTION DOCUMENTS
GRANDVIEW RESERVE FILING NO. 1
4 SITE INVESTMENTS, LLC (D.R. HORTON)
SF-22-XXX
EASTONVILLE RD & REX RD
EL PASO COUNTY, FALCON, CO 80831

[illegible]

Project No:	HRG02
Drawn By:	JDM
Checked By:	CMWJ
Date:	10/14/2022

INITIAL EROSION CONTROL PLAN

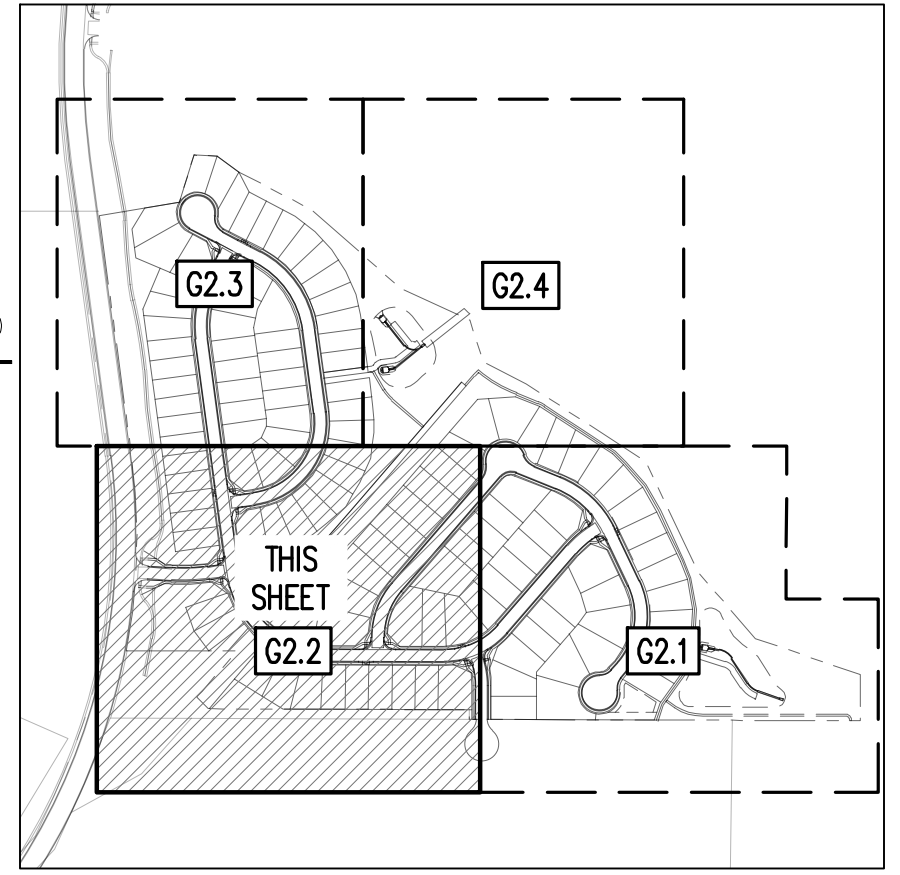
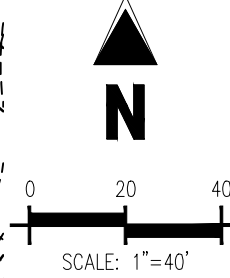
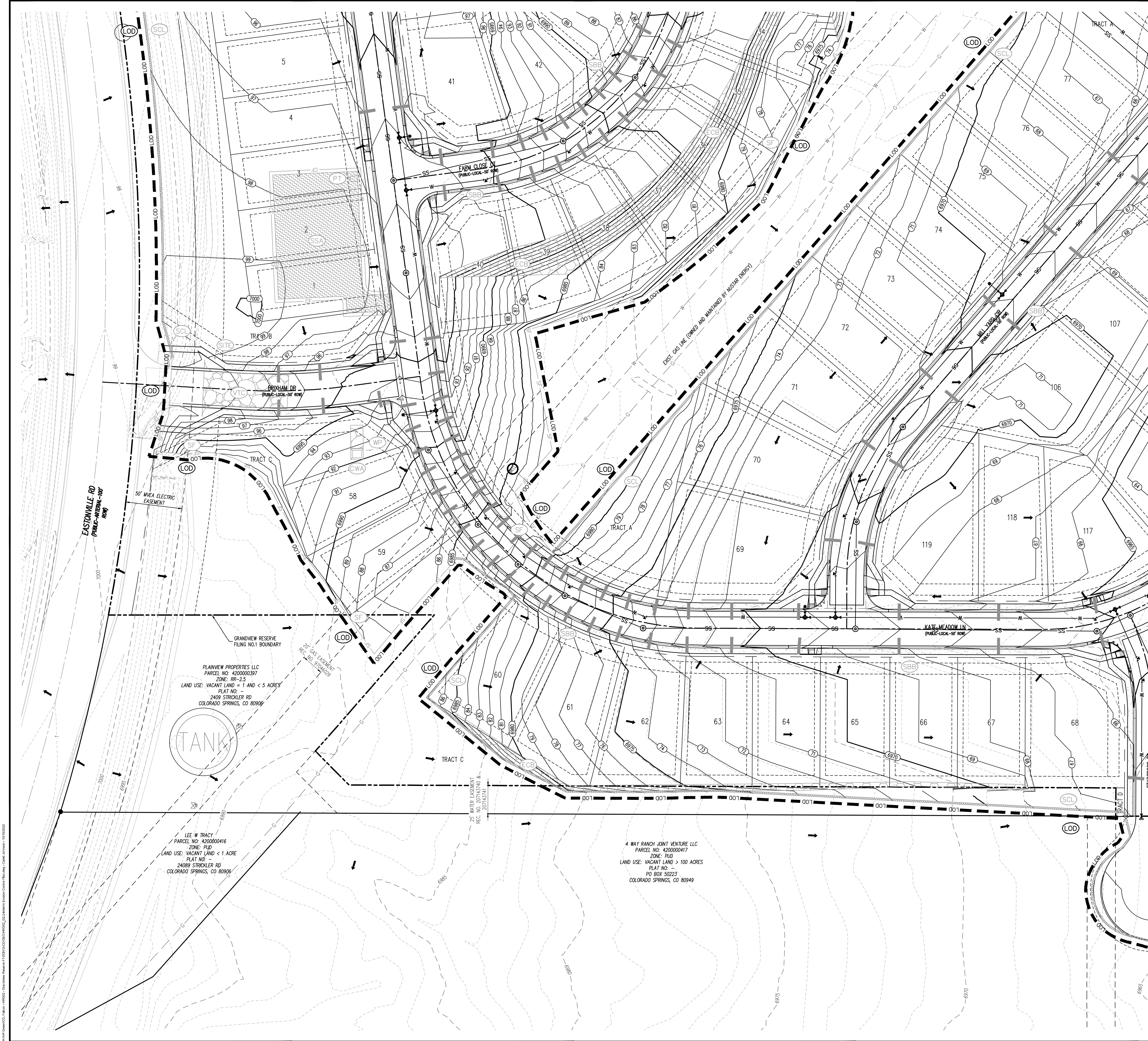

EROSION CONTROL LEGEND	
---	EXISTING MAJOR CONTOUR
---	EXISTING MINOR CONTOUR
---	PROPOSED MAJOR CONTOUR
---	PROPOSED MINOR CONTOUR
---	EXISTING STORM SEWER
---	PROPOSED STORM SEWER
---	PROPOSED RIDGE LINE
---	PROPOSED SWALE LINE
---	EXISTING SWALE LINE
---	FLOODPLAIN BOUNDARY
---	EXISTING FLOOD ZONE
---	EXISTING FLOOD ZONE SETBACK
---	FLOW ARROW
---	PROPOSED GRAVEL PER ECM TABLE D-7
---	PERMANENT LANDSCAPING (LS)
---	DIVERSION DITCH (DD)
---	LIMITS OF DISTURBANCE/CONSTRUCTION (LOD)
---	VEHICLE TRACKING CONTROL (VTC)
---	CONCRETE WASHOUT AREA (CWA)
---	STABILIZED STAGING AREA (SSA)
---	SEED AND MULCH (SM)
---	SEDIMENT CONTROL LOG (SCL)
---	SUMP INLET PROTECTION (IP-3)
---	ON-GRADE INLET PROTECTION (IP-4)
---	ROCK SOCKS (RS)
---	SILT FENCE (SF)
---	CONSTRUCTION FENCE (CF)
---	SEDIMENT BASIN (SB)
---	CHECK DAM (CD)
---	COMPOST BLANKET (APPROXIMATE) (ECB)
---	RIPRAP OUTFALL PADS (RR)
---	PORTABLE TOILET (PT)
---	SITE POSTING (CONTACTS AND PERMITS) (SITE)
---	WASHOUT POSTING (WP)
---	STRAW BALE BARRIER (SBB)
---	EROSION MEASURE INSTALLED IN EARLIER PHASE (XX)
---	PROPOSED EROSION MEASURE (XX)

NOTES
1. ALL EXISTING SILT FENCE, INSTALLED WITH EARLY GRADING & EROSION CONTROL PLANS SHALL BE RELOCATED TO MATCH THIS PLAN.

EROSION CONTROL PHASING SCHEDULE	
PHASE	DESCRIPTION
INITIAL	INSTALL SITE POSTING, SILT FENCE, INLET PROTECTION MEASURES ON EXISTING INLETS, AND CURB SOCKS ALONG EASTONVILLE RD
INTERIM	CONVERT EXISTING SEDIMENT BASIN FROM "EARLY GRADING & EROSION CONTROL PLANS" TO THE PROPOSED WATER QUALITY CAPTURE VOLUME DETENTION BASIN W/ ALL PERMANENT CONTROL MEASURES. THEN, INSTALL STABILIZED STAGING AREA, VEHICLE TRACKING CONTROL AT ENTRANCES, AND CONCRETE WASHOUT AREA. THEN OVERLOT GRADE THE ENTIRE PROJECT SITE AS SHOWN ON PLAN VIEW, INSTALL STRAW BALE BARRIERS ALONG INTERNAL ROADWAYS, AND INSTALL CHECK DAMS ALONG PROPOSED SWALES. FINALLY, INSTALL PROPOSED STORM SEWER. CONTRACTOR TO USE EXTREME CAUTION TO NOT DAMAGE THE WATER AND WASTEWATER IMPROVEMENTS COMPLETED IN THE EARLY METRO DISTRICT IMPROVEMENTS PLAN SET.
FINAL	CONSTRUCT CURB/GUTTER AND PAVEMENT. CONSTRUCT GAS/ELECTRIC/CABLE/PHONE IN ROW AREAS. REMOVE CONSTRUCTION BMP'S ONCE VERTICAL CONSTRUCTION OF HOUSES AND APPLICABLE LANDSCAPING IS COMPLETE.

COPYRIGHT
THESE PLANS ARE AN INSTRUMENT OF SERVICE AND ARE THE PROPERTY OF GALLOWAY, AND MAY NOT BE DUPLICATED, DISCLOSED, OR REPRODUCED WITHOUT THE WRITTEN CONSENT OF GALLOWAY. COPYRIGHTS AND INFRINGEMENTS WILL BE ENFORCED AND PROSECUTED.

CONSTRUCTION DOCUMENTS
GRANDVIEW RESERVE FILING NO. 1
4 SITE INVESTMENTS, LLC (D.R. HORTON)
SF-22-XXX
EASTONVILLE RD & REX RD
EL PASO COUNTY, FALCON, CO 80831

#	Date	Issue / Description	Init.
1			
2			
3			
4			
5			
6			
7			
8			
9			
10			
11			
12			
13			
14			
15			
16			
17			
18			
19			
20			
21			
22			
23			
24			
25			
26			
27			
28			
29			
30			
31			
32			
33			
34			
35			
36			
37			
38			
39			
40			
41			
42			
43			
44			
45			
46			
47			
48			
49			
50			
51			
52			
53			
54			
55			
56			
57			
58			
59			
60			
61			
62			
63			
64			
65			
66			
67			
68			
69			
70			
71			
72			
73			
74			
75			
76			
77			
78			
79			
80			
81			
82			
83			
84			
85			
86			
87			
88			
89			
90			
91			
92			
93			
94			
95			
96			
97			
98			
99			
100			

Project No: HRG02
Drawn By: JDM
Checked By: CMWJ
Date: 10/14/2022

INTERIM EROSION CONTROL PLAN

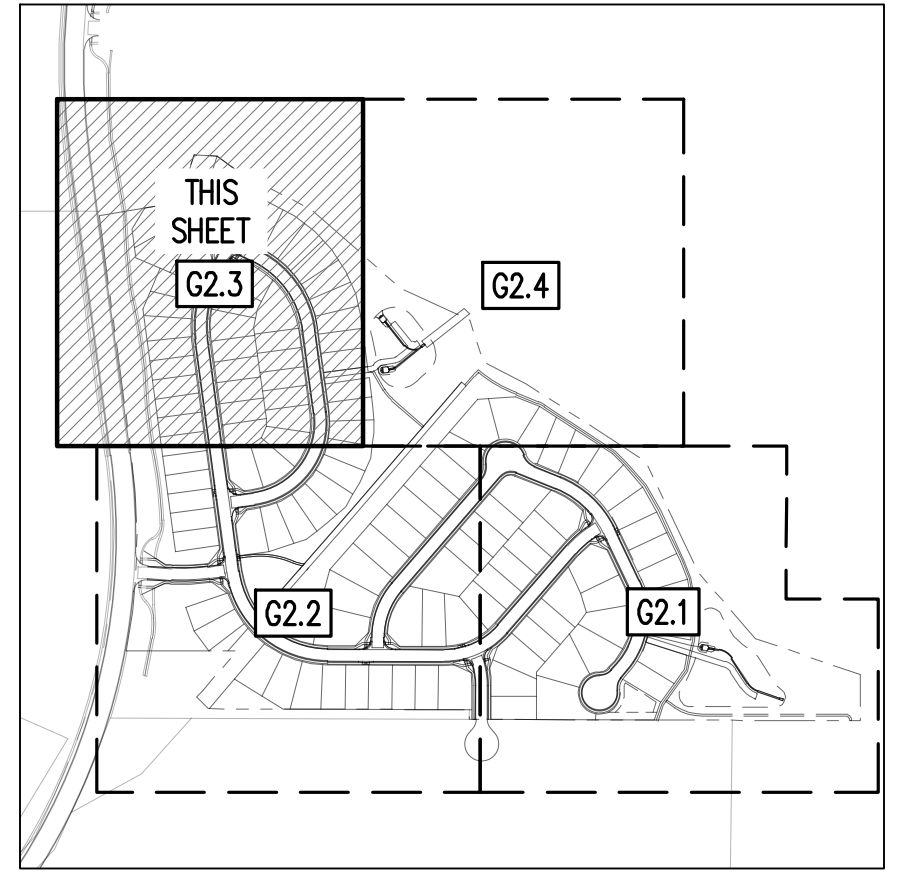
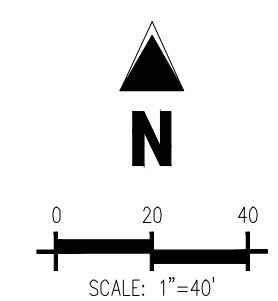

EROSION CONTROL LEGEND	
---	EXISTING MAJOR CONTOUR
---	EXISTING MINOR CONTOUR
---	PROPOSED MAJOR CONTOUR
---	PROPOSED MINOR CONTOUR
---	EXISTING STORM SEWER
---	PROPOSED STORM SEWER
---	PROPOSED RIDGE LINE
---	PROPOSED SWALE LINE
---	EXISTING SWALE LINE
---	FLOODPLAIN BOUNDARY
---	EXISTING FLOOD ZONE
---	EXISTING FLOOD ZONE SETBACK
---	FLOW ARROW
---	PROPOSED GRAVEL PER ECM TABLE D-7
---	PERMANENT LANDSCAPING
---	DIVERSION DITCH
---	LIMITS OF DISTURBANCE/CONSTRUCTION
---	VEHICLE TRACKING CONTROL
---	CONCRETE WASHOUT AREA
---	STABILIZED STAGING AREA
---	SEED AND MULCH
---	SEDIMENT CONTROL LOG
---	SUMP INLET PROTECTION (IP-3)
---	ON-GRADE INLET PROTECTION (IP-4)
---	ROCK SOCKS
---	SILT FENCE
---	CONSTRUCTION FENCE
---	SEDIMENT BASIN
---	CHECK DAM
---	COMPOST BLANKET (APPROXIMATE)
---	RIPRAP OUTFALL PADS
---	PORTABLE TOILET
---	SITE POSTING (CONTACTS AND PERMITS)
---	WASHOUT POSTING
---	STRAW BALE BARRIER
---	EROSION MEASURE INSTALLED IN EARLIER PHASE
---	PROPOSED EROSION MEASURE

NOTES

1. ALL EXISTING SILT FENCE INSTALLED WITH EARLY GRADING & EROSION CONTROL PLANS SHALL BE RELOCATED TO MATCH THIS PLAN.

EROSION CONTROL PHASING SCHEDULE	
PHASE	DESCRIPTION
INITIAL	INSTALL SITE POSTING, SILT FENCE, INLET PROTECTION MEASURES ON EXISTING INLETS, AND CURB SOCKS ALONG EASTONVILLE RD
INTERIM	CONVERT EXISTING SEDIMENT BASIN FROM "EARLY GRADING & EROSION CONTROL PLANS" TO THE PROPOSED WATER QUALITY CAPTURE VOLUME DETENTION BASIN W/ ALL PERMANENT CONTROL MEASURES. THEN, INSTALL STABILIZED STAGING AREA, VEHICLE TRACKING CONTROL AT ENTRANCES, AND CONCRETE WASHOUT AREA. THEN OVERLOT GRADE THE ENTIRE PROJECT SITE. AS SHOWN ON PLAN VIEW, INSTALL STRAW BALE BARRIERS ALONG INTERNAL ROADWAYS, AND INSTALL CHECK DAMS ALONG PROPOSED SWALES. FINALLY, INSTALL PROPOSED STORM SEWER. CONTRACTOR TO USE EXTREME CAUTION TO NOT DAMAGE THE WATER AND WASTEWATER IMPROVEMENTS COMPLETED IN THE EARLY METRO DISTRICT IMPROVEMENTS PLAN SET.
FINAL	CONSTRUCT CURB/GUTTER AND PAVEMENT. CONSTRUCT GAS/ELECTRIC/CABLE/PHONE IN ROW AREAS. REMOVE CONSTRUCTION BMP'S ONCE VERTICAL CONSTRUCTION OF HOUSES AND APPLICABLE LANDSCAPING IS COMPLETE.

BASIS OF BEARING

THE NORTH LINE OF SECTION 28, TOWNSHIP 12 SOUTH, RANGE 64 WEST OF THE 6TH PRINCIPAL MERIDIAN, EL PASO COUNTY, STATE OF COLORADO BEING MONUMENTED AT EACH END BY A 3-1/4" ALUMINUM SURVEYORS CAP STAMPED "PSING LS 50087" AND ASSUMED TO BEAR S89°47'04"E, A DISTANCE OF 5285.07 FEET.

BENCHMARK

NBS BENCHMARK F 24
A STANDARD DISK, STAMPED F 24 1929 AND SET IN THE TOP OF A CONCRETE POST PROJECTING ABOUT 6 INCHES ABOVE GROUND, ALONG THE CHICAGO, ROCK ISLAND AND PACIFIC RAILROAD, 52 FEET NORTHWEST OF THE CENTERLINE OF U.S. HIGHWAY 24, 48 FEET SOUTHEAST OF THE CENTERLINE OF THE TRACK.
NAVD88 ELEVATION = 6866.33

CAUTION - NOTICE TO CONTRACTOR

1. ALL UTILITY LOCATIONS SHOWN ARE BASED ON MAPS PROVIDED BY THE APPROPRIATE UTILITY COMPANY AND FIELD SURFACE EVIDENCE AT THE TIME OF SURVEY AND IS TO BE CONSIDERED AN APPROXIMATE LOCATION ONLY. IT IS THE CONTRACTOR'S RESPONSIBILITY TO FIELD VERIFY THE LOCATION OF ALL UTILITIES, PUBLIC OR PRIVATE, WHETHER SHOWN ON THE PLANS OR NOT, PRIOR TO CONSTRUCTION. REPORT ANY DISCREPANCIES TO THE ENGINEER PRIOR TO CONSTRUCTION.

2. WHERE A PROPOSED UTILITY CROSSES AN EXISTING UTILITY, IT IS THE CONTRACTOR'S RESPONSIBILITY TO FIELD VERIFY THE HORIZONTAL AND VERTICAL LOCATION OF SUCH EXISTING UTILITY, EITHER THROUGH POT-HOLING OR ALTERNATIVE METHOD. REPORT INFORMATION TO THE ENGINEER PRIOR TO CONSTRUCTION.

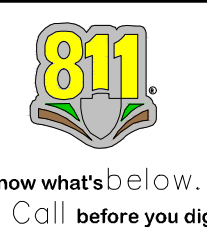

COPYRIGHT

THESE PLANS ARE AN INSTRUMENT OF SERVICE AND ARE THE PROPERTY OF GALLOWAY, AND MAY NOT BE DUPLICATED, DISCLOSED, OR REPRODUCED WITHOUT THE WRITTEN CONSENT OF GALLOWAY. COPYRIGHTS AND INFRINGEMENTS WILL BE ENFORCED AND PROSECUTED.

CONSTRUCTION DOCUMENTS
GRANDVIEW RESERVE FILING NO. 1
4 SITE INVESTMENTS, LLC (D.R. HORTON)
SF-22-XXX

EASTONVILLE RD & REX RD
EL PASO COUNTY, FALCON, CO 80831

#	Date	Issue / Description	Init.
1			
2			
3			
4			
5			
6			
7			
8			
9			
10			
11			
12			
13			
14			
15			
16			
17			
18			
19			
20			
21			
22			
23			
24			
25			
26			
27			
28			
29			
30			
31			
32			
33			
34			
35			
36			
37			
38			
39			
40			
41			
42			
43			
44			
45			
46			
47			
48			
49			
50			
51			
52			
53			
54			
55			
56			
57			
58			
59			
60			
61			
62			
63			
64			
65			
66			
67			
68			
69			
70			
71			
72			
73			
74			
75			
76			
77			
78			
79			
80			
81			
82			
83			
84			
85			
86			
87			
88			
89			
90			
91			
92			
93			
94			
95			
96			
97			
98			
99			
100			

Project No: HRC02
Drawn By: JDM
Checked By: CMWJ
Date: 10/14/2022

INTERIM EROSION CONTROL PLAN



COPYRIGHT
THESE PLANS ARE AN INSTRUMENT OF SERVICE
AND ARE THE PROPERTY OF GALLOWAY, AND MAY
NOT BE DUPLICATED, DISCLOSED, OR REPRODUCED
WITHOUT THE WRITTEN CONSENT OF GALLOWAY.
COPYRIGHTS AND INFRINGEMENTS WILL BE
ENFORCED AND PROSECUTED.

CONSTRUCTION DOCUMENTS
GRANDVIEW RESERVE FILING NO. 1
4 SITE INVESTMENTS, LLC (D.R. HORTON)
SF-22-XXX
EASTONVILLE RD & REX RD
EL PASO COUNTY, FALCON, CO 80831

[illegible]

Project No:	HRG02
Drawn By:	JDM
Checked By:	CMWJ
Date:	10/14/2022

INTERIM EROSION
CONTROL PLAN

G2.4
Sheet 11 of 31

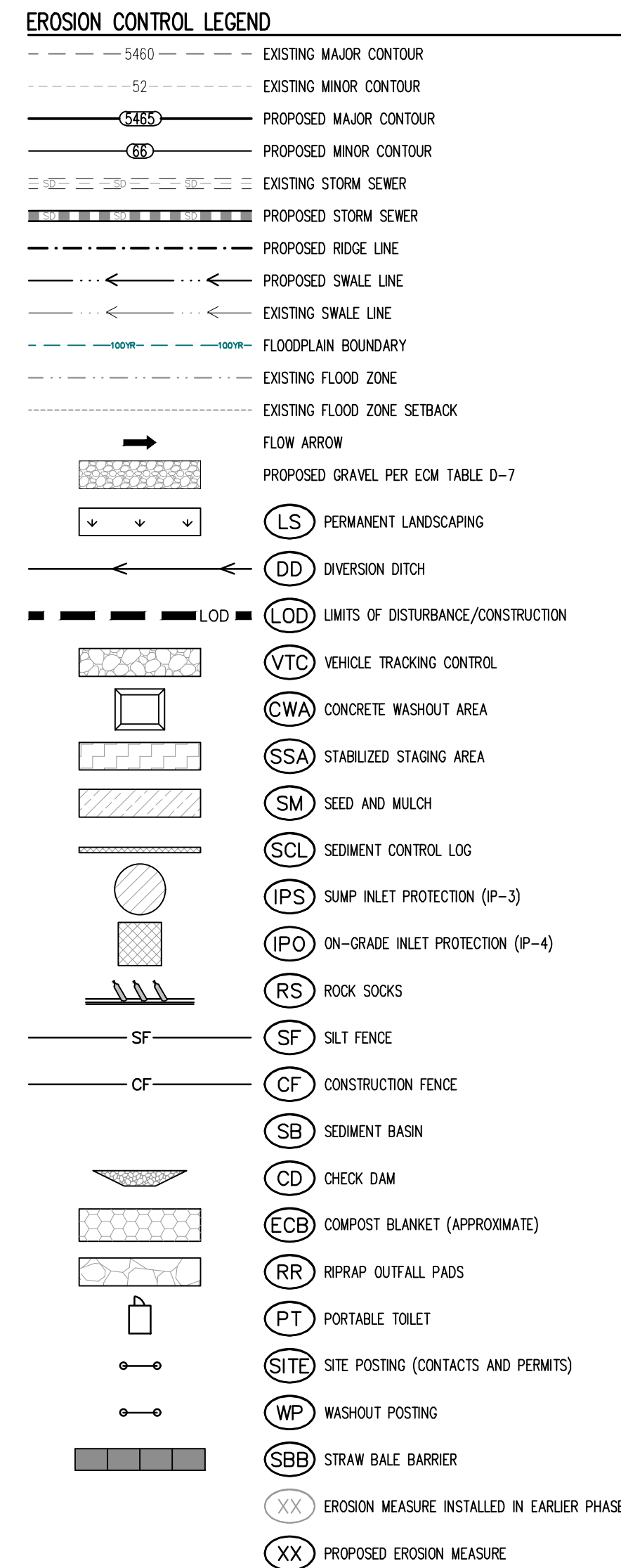

BASIS OF BEARING

THE NORTH LINE OF SECTION 28, TOWNSHIP 12 SOUTH, RANGE 64 WEST OF THE 6TH PRINCIPAL MERIDIAN, EL PASO COUNTY, STATE OF COLORADO BEING MONUMENTED AT EACH END BY A 3- $\frac{3}{4}$ " ALUMINUM SURVEYORS CAP STAMPED "PSNC LS 30087" AND ASSUMED TO BEAR S89°47'04"E, A DISTANCE OF 5285.07 FEET.

BENCHMARK

NCS BENCHMARK F 24
A STANDARD DISK, STAMPED F 24 1929 AND SET IN THE TOP OF A CONCRETE POST PROJECTING ABOUT 6 INCHES ABOVE GROUND, ALONG THE CHICAGO, ROCK ISLAND AND PACIFIC RAILROAD, FEET NORTHWEST OF THE CENTERLINE OF U.S. HIGHWAY 24, 48 FEET SOUTHWEST OF THE CENTERLINE OF THE TRACK.
NAVD83 ELEVATION = 6866.33

CAUTION – NOTICE TO CONTRACTOR

1. ALL UTILITY LOCATIONS SHOWN ARE BASED ON MAPS PROVIDED BY THE APPROPRIATE UTILITY COMPANY AND FIELD SURFACE EVIDENCE AT THE TIME OF SURVEY AND IS TO BE CONSIDERED AN APPROXIMATE LOCATION ONLY. IT IS THE CONTRACTOR'S RESPONSIBILITY TO FIELD VERIFY THE LOCATION OF ALL UTILITIES, PUBLIC OR PRIVATE, WHETHER SHOWN ON THE PLANS OR NOT, PRIOR TO CONSTRUCTION. REPORT ANY DISCREPANCIES TO THE ENGINEER PRIOR TO CONSTRUCTION.

 Know what's below.
Call before you dig.

EROSION CONTROL PHASING SCHEDULE	
PHASE	DESCRIPTION
INITIAL	<p>INSTALL SITE POSTING, SILT FENCE, INLET PROTECTION MEASURES ON EXISTING INLETS, AND CURB CLOSERS ALONG EASTONVILLE RD.</p> <p>CONVERT EXISTING SEDIMENT BASIN FROM "EARLY GRADING & EROSION CONTROL PLANS" TO THE PROPOSED WATER QUALITY CAPTURE VOLUME DETENTION BASIN "W/ ALL PERMANENT CONTROL MEASURES. THEN, INSTALL STABILIZED STAGING AREA, VEHICLE TRACKING CONTROL AT ENTRANCES, AND CONCRETE WASHOUT AREA. THEN OVERLID GROUND. THE ENTIRE PROJECT SITE, AS SHOWN ON PLAN VIEW, INCLUDING ALL BARRIERS ALONG INTERNAL ROADWAYS, AND INSTALL CHECK DAMS ALONG PROPOSED SNAKE FINALE. INSTALL PROPOSED STORM SEWER. CONTRACTOR TO USE EXTREME CAUTION TO NOT DAMAGE THE WATER AND WASTEWATER IMPROVEMENTS COMPLETED IN THE EARLY METRO DISTRICT IMPROVEMENTS PLAN SET.</p>
FINAL	<p>CONSTRUCT CURB/GUTTER AND PAVEMENT. CONSTRUCT GAS/ELECTRIC/CABLE/PHONE IN ROW AREAS. REMOVE CONSTRUCTION BMP'S AND VERTICAL CURB/CONSTRUCTION OF HOUSES AND APPLICABLE LANDSCAPING IS COMPLETE.</p>

2. WHERE A PROPOSED UTILITY CROSSES AN EXISTING UTILITY, IT IS THE CONTRACTOR'S RESPONSIBILITY TO FIELD VERIFY THE HORIZONTAL AND VERTICAL LOCATION OF SUCH EXISTING UTILITY, EITHER THROUGH POTHOLING OR ALTERNATIVE METHOD. REPORT INFORMATION TO THE ENGINEER PRIOR TO CONSTRUCTION.

[illegible]

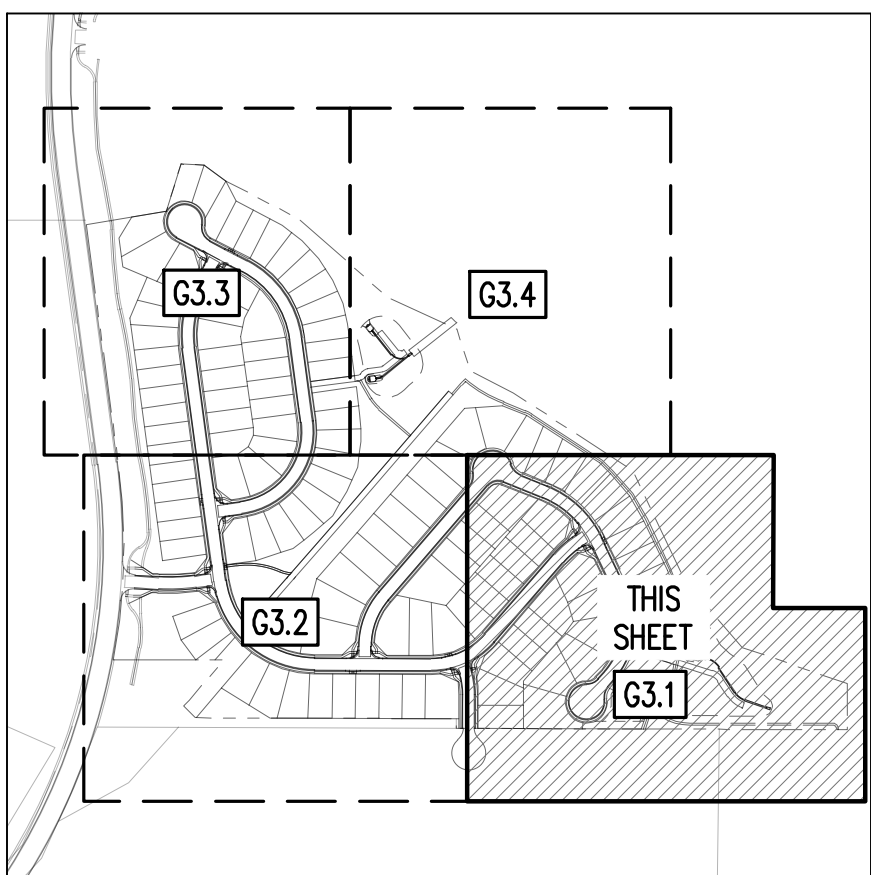
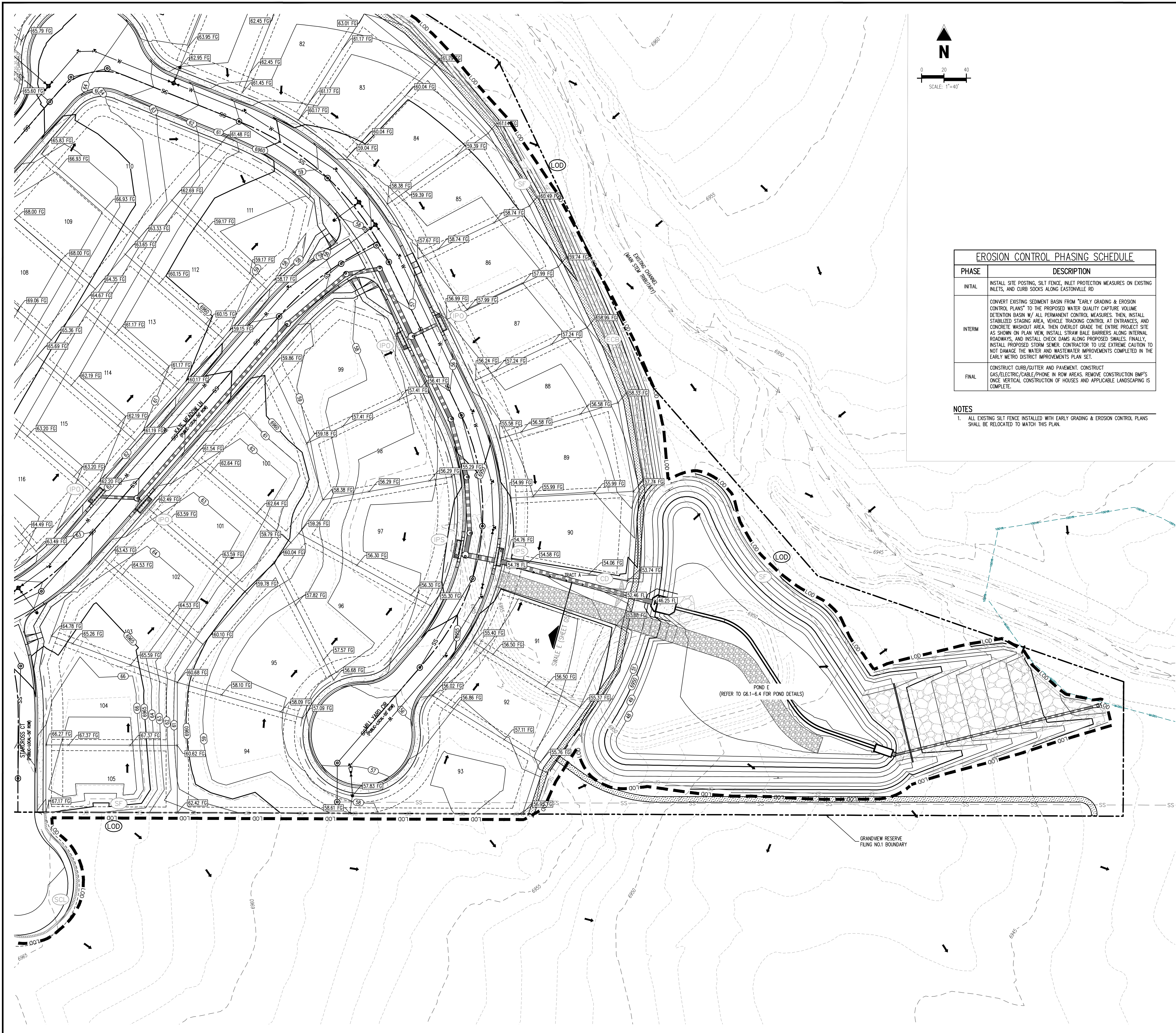

EROSION CONTROL PHASING SCHEDULE	
PHASE	DESCRIPTION
INITIAL	INSTALL SITE POSTING, SILT FENCE, INLET PROTECTION MEASURES ON EXISTING INLETS, AND CURB SHOULD ALONG EASTVILLE RD
INTERIM	CONVERT EXISTING SEDIMENT BASIN FROM "EARLY GRADING & EROSION CONTROL PLANS" TO THE PROPOSED WATER QUALITY CAPTURE VOLUME DETENTION BASIN W/ ALL PERMANENT CONTROL MEASURES. THEN, INSTALL STABILIZED STAGNO AREA, VEHICLE TRACKING CONTROL AT ENTRANCES, AND CONCRETE WASHOUT AREA. THEN OVERSIGHT GRADE THE ENTIRE PROJECT SITE AS SHOWN ON PLAN VIEW, INSTALL STRAW BALE BARRIERS ALONG INTERNAL ROADWAYS, AND PLEASE CHECK DAMS AGAIN BEFORE SHOULD SNALES. FINALLY, INSTALL PROPOSED STORM SEWER CONTRACTOR TO USE EXTREME CAUTION TO NOT DAMAGE THE WATER WAD. THEN OVERSIGHT GRADE THE PERIMETERS COMPLETED IN THE EARLY METRO DISTRICT IMPROVEMENTS PLAN.
FINAL	CONSTRUCT CURB/GUTTER AND PAVEMENT. CONSTRUCT SANITARY ELECTRIC/CABLE/TELEPHONE AND GAS. THEN CONSTRUCTION BMP'S COMPLETE. VERTICAL CONSTRUCTION OF HOUSES AND APPLICABLE LANDSCAPING IS ONCE.

- ### EROSION CONTROL LEGEND

- | | |
|--|--|
| | EXISTING MAJOR CONTOUR |
| | EXISTING MINOR CONTOUR |
| | PROPOSED MAJOR CONTOUR |
| | PROPOSED MINOR CONTOUR |
| | EXISTING STORM SEWER |
| | PROPOSED STORM SEWER |
| | PROPOSED RIDGE LINE |
| | PROPOSED SWALE LINE |
| | EXISTING SWALE LINE |
| | FLOODPLAIN BOUNDARY |
| | EXISTING FLOOD ZONE |
| | EXISTING FLOOD ZONE SETBACK |
| | FLOW ARROW |
| | PROPOSED GRAVEL PER ECM TABLE D-7 |
| | PERMANENT LANDSCAPING |
| | DIVERSION DITCH |
| | LIMITS OF DISTURBANCE/CONSTRUCTION |
| | VEHICLE TRACKING CONTROL |
| | CONCRETE WASHOUT AREA |
| | STABILIZED STAGING AREA |
| | SEED AND MULCH |
| | SEDIMENT CONTROL LOG |
| | SUMP INLET PROTECTION (P-3) |
| | ON-GRADE INLET PROTECTION (P-4) |
| | ROCK SOCKS |
| | SILT FENCE |
| | CONSTRUCTION FENCE |
| | SEDIMENT BASIN |
| | CHECK DAM |
| | COMPOST BLANKET (APPROXIMATE) |
| | RIPPRAP OUTFALL PADS |
| | PORTABLE TOILET |
| | SITE POSTING (CONTACTS AND PERMITS) |
| | WASHOUT POSTING |
| | STRAW BALE BARRIER |
| | EROSION MEASURE INSTALLED IN EARLIER PHASE |
| | PROPOSED EROSION MEASURE |

BASIS OF BEARING

THE NORTH LINE OF SECTION 28, TOWNSHIP 12 SOUTH, RANGE 64 WEST OF THE 6TH PRINCIPAL MERIDIAN, EL PASO COUNTY, STATE OF COLORADO BEING MONUMENTED AT EACH END BY A 3- $\frac{1}{4}$ " ALUMINUM SURVEYORS CAP STAMPED "PSINC LS 30087" AND ASSUMED TO BEAR S89°47'04"E, A DISTANCE OF 5285.07 FEET.

BENCHMARK

NGS BENCHMARK F 24
A STANDARD DISK, STAMPED F 24 1929 AND SET IN THE TOP OF A CONCRETE POST PROJECTING
ABOUT 6 INCHES ABOVE GROUND, ALONG THE CHICAGO, ROCK ISLAND AND PACIFIC RAILROAD, 52
FEET NORTHWEST OF THE CENTERLINE OF U.S. HIGHWAY 24, 48 FEET SOUTHEAST OF THE
CENTERLINE OF THE TRACK.
NAVD88 ELEVATION = 6866.33

CAUTION - NOTICE TO CONTRACTOR

1. ALL UTILITY LOCATIONS SHOWN ARE BASED ON MAPS PROVIDED BY THE APPROPRIATE UTILITY COMPANY AND FIELD SURFACE EVIDENCE AT THE TIME OF SURVEY AND IT IS TO BE CONSIDERED AN APPROXIMATE LOCATION ONLY. IT IS THE CONTRACTOR'S RESPONSIBILITY TO FIELD VERIFY THE LOCATION OF ALL UTILITIES, PUBLIC OR PRIVATE, WHETHER SHOWN ON THE PLANS OR NOT, PRIOR TO CONSTRUCTION. REPORT ANY DISCREPANCIES TO THE ENGINEER PRIOR TO CONSTRUCTION.
2. WHERE A PROPOSED UTILITY CROSSES AN EXISTING UTILITY, IT IS THE CONTRACTOR'S RESPONSIBILITY TO FIELD VERIFY THE HORIZONTAL AND VERTICAL LOCATION OF SUCH EXISTING UTILITY, EITHER THROUGH POT-HOLING OR ALTERNATIVE METHOD. REPORT INFORMATION TO THE ENGINEER PRIOR TO CONSTRUCTION.
- 811**
- Know what's below.
Call before you dig.

[illegible]

Project No:	HRG02
Drawn By:	JDM
Checked By:	CMWJ
Date:	10/14/2022

FINAL EROSION CONTROL PLAN

G3.1

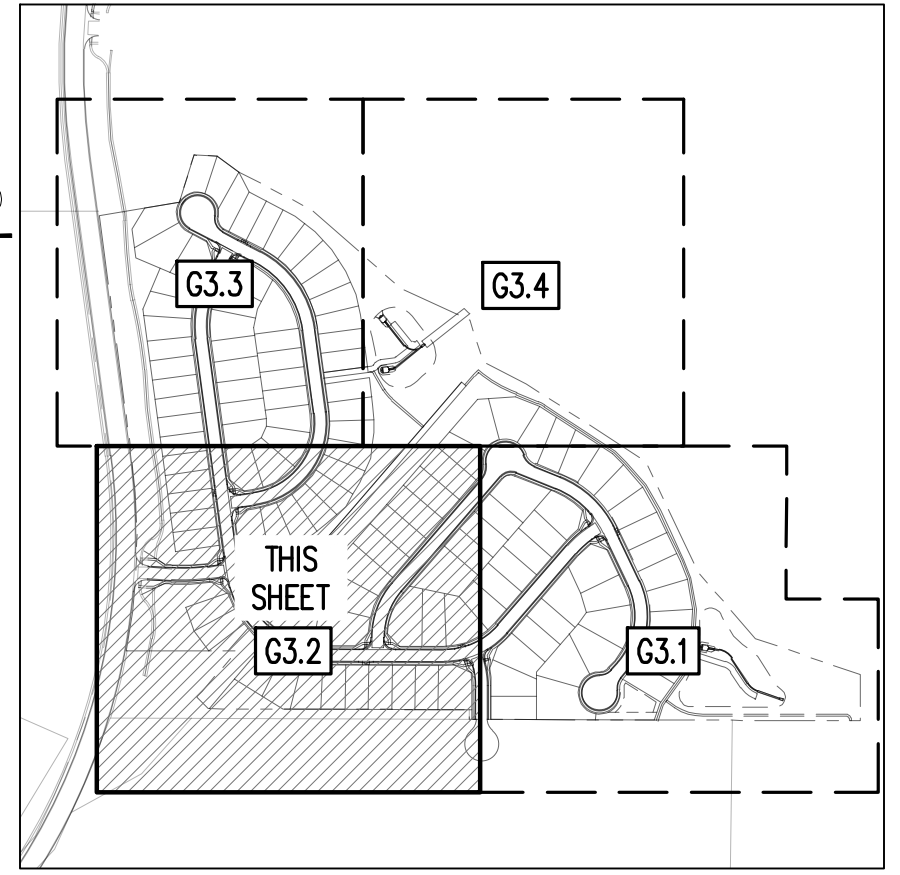
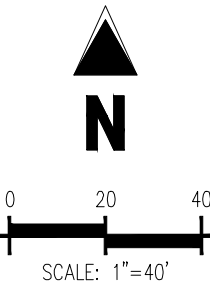
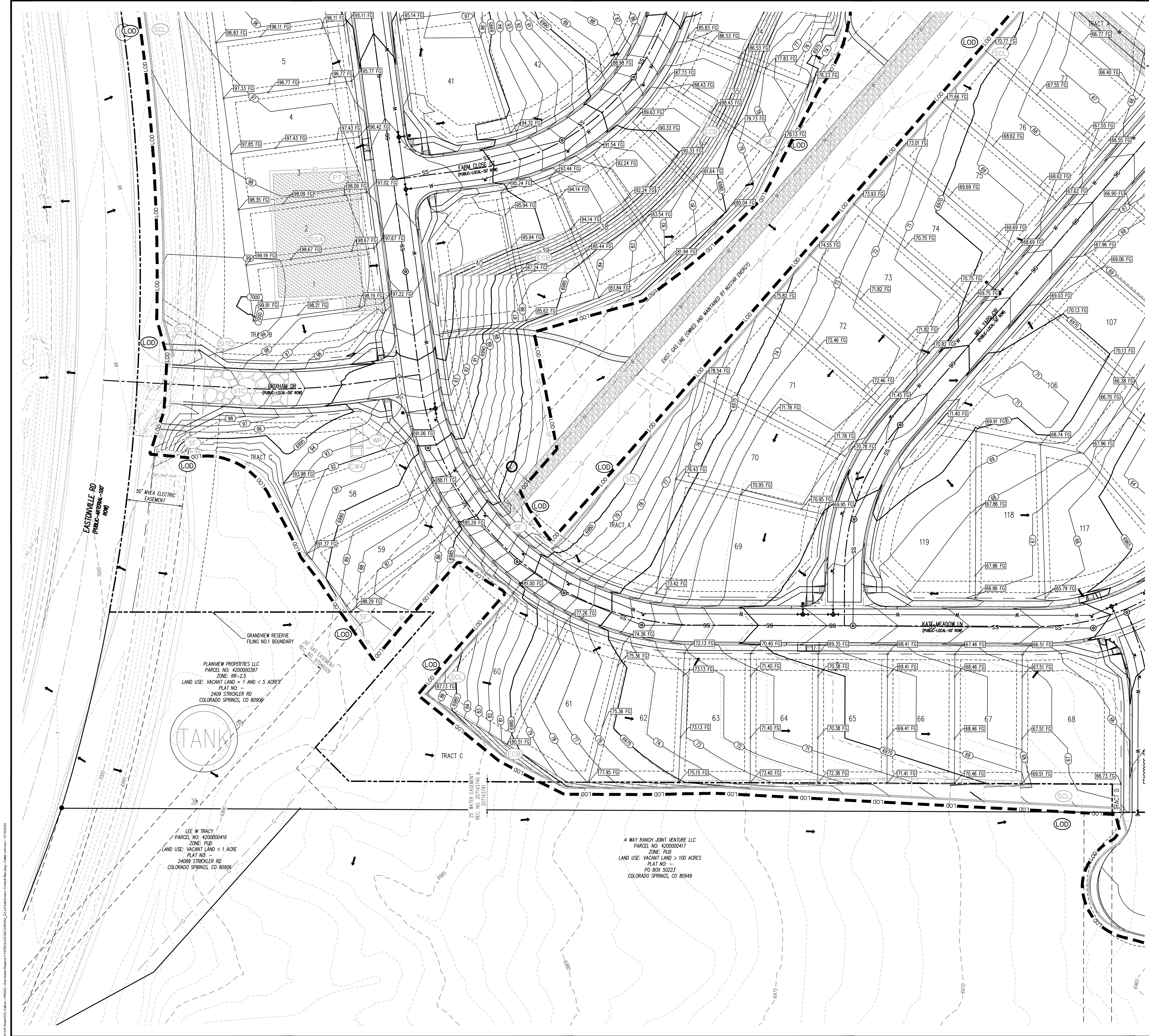

EROSION CONTROL LEGEND

- 5460 --- EXISTING MAJOR CONTOUR
- 52 --- EXISTING MINOR CONTOUR
- 5465 --- PROPOSED MAJOR CONTOUR
- 52 --- PROPOSED MINOR CONTOUR
- 66 --- EXISTING STORM SEWER
- 66 --- PROPOSED STORM SEWER
- 66 --- PROPOSED RIDGE LINE
- 66 --- PROPOSED SWALE LINE
- 66 --- EXISTING SWALE LINE
- 66 --- FLOODPLAIN BOUNDARY
- 66 --- EXISTING FLOOD ZONE
- 66 --- EXISTING FLOOD ZONE SETBACK
- 66 --- FLOW ARROW
- 66 --- PROPOSED GRAVEL PER EGM TABLE D-7
- 66 --- (LS) PERMANENT LANDSCAPING
- 66 --- (DD) DIVERSION DITCH
- 66 --- (LOD) LIMITS OF DISTURBANCE/CONSTRUCTION
- 66 --- (VTC) VEHICLE TRACKING CONTROL
- 66 --- (CWA) CONCRETE WASHOUT AREA
- 66 --- (SSA) STABILIZED STAGING AREA
- 66 --- (SM) SEED AND MULCH
- 66 --- (SCL) SEDIMENT CONTROL LOG
- 66 --- (IPS) SUMP INLET PROTECTION (IP-3)
- 66 --- (IPO) ON-GRADE INLET PROTECTION (IP-4)
- 66 --- (RS) ROCK SOCKS
- 66 --- (SF) SILT FENCE
- 66 --- (CF) CONSTRUCTION FENCE
- 66 --- (SB) SEDIMENT BASIN
- 66 --- (CD) CHECK DAM
- 66 --- (ECB) COMPOST BLANKET (APPROXIMATE)
- 66 --- (RR) RIPRAP OUTFALL PADS
- 66 --- (PT) PORTABLE TOILET
- 66 --- (SITE) SITE POSTING (CONTACTS AND PERMITS)
- 66 --- (WP) WASHOUT POSTING
- 66 --- (SBB) STRAW BALE BARRIER
- 66 --- (XX) EROSION MEASURE INSTALLED IN EARLIER PHASE
- 66 --- (XX) PROPOSED EROSION MEASURE

NOTES

1. ALL EXISTING SILT FENCE, INSTALLED WITH EARLY GRADING & EROSION CONTROL PLANS SHALL BE RELOCATED TO MATCH THIS PLAN.

EROSION CONTROL PHASING SCHEDULE	
PHASE	DESCRIPTION
INITIAL	INSTALL SITE POSTING, SILT FENCE, INLET PROTECTION MEASURES ON EXISTING INLETS, AND CURB SOCKS ALONG EASTONVILLE RD
INTERIM	CONVERT EXISTING SEDIMENT BASIN FROM "EARLY GRADING & EROSION CONTROL PLANS" TO THE PROPOSED WATER QUALITY CAPTURE VOLUME DETENTION BASIN W/ ALL PERMANENT CONTROL MEASURES. THEN, INSTALL STABILIZED STAGING AREA, VEHICLE TRACKING CONTROL AT ENTRANCES, AND CONCRETE WASHOUT AREA. THEN OVERLOT GRADE THE ENTIRE PROJECT SITE AS SHOWN ON PLAN VIEW, INSTALL STRAW BALE BARRIERS ALONG INTERNAL ROADWAYS, AND INSTALL CHECK DAMS ALONG PROPOSED SWALES. FINALLY, INSTALL PROPOSED STORM SEWER. CONTRACTOR TO USE EXTREME CAUTION TO NOT DAMAGE THE WATER AND WASTEWATER IMPROVEMENTS COMPLETED IN THE EARLY METRO DISTRICT IMPROVEMENTS PLAN SET.
FINAL	CONSTRUCT CURB/GUTTER AND PAVEMENT. CONSTRUCT GAS/ELECTRIC/CABLE/PHONE IN ROW AREAS. REMOVE CONSTRUCTION BMP'S ONCE VERTICAL CONSTRUCTION OF HOUSES AND APPLICABLE LANDSCAPING IS COMPLETE.

#	Date	Issue / Description	Init.
1			
2			
3			
4			
5			
6			
7			
8			
9			
10			
11			
12			
13			
14			
15			
16			
17			
18			
19			
20			

Project No:	HRG02
Drawn By:	JDM
Checked By:	CMWJ
Date:	10/14/2022

FINAL EROSION CONTROL PLAN

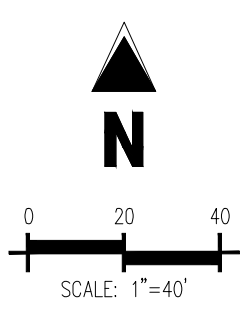
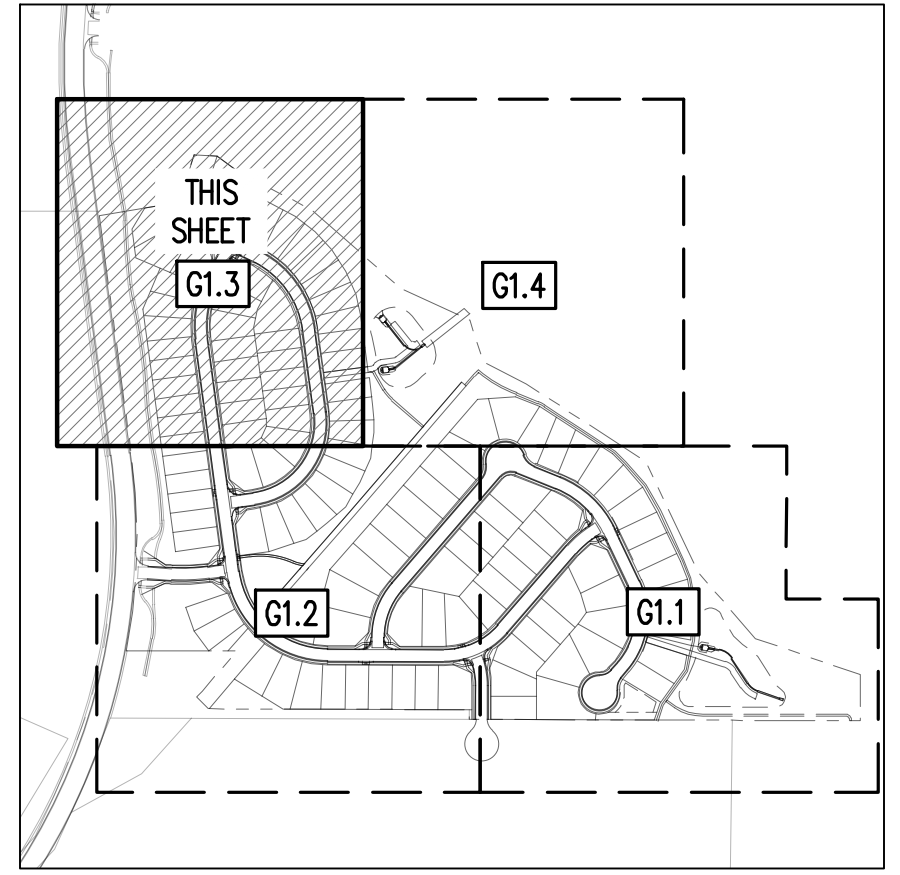
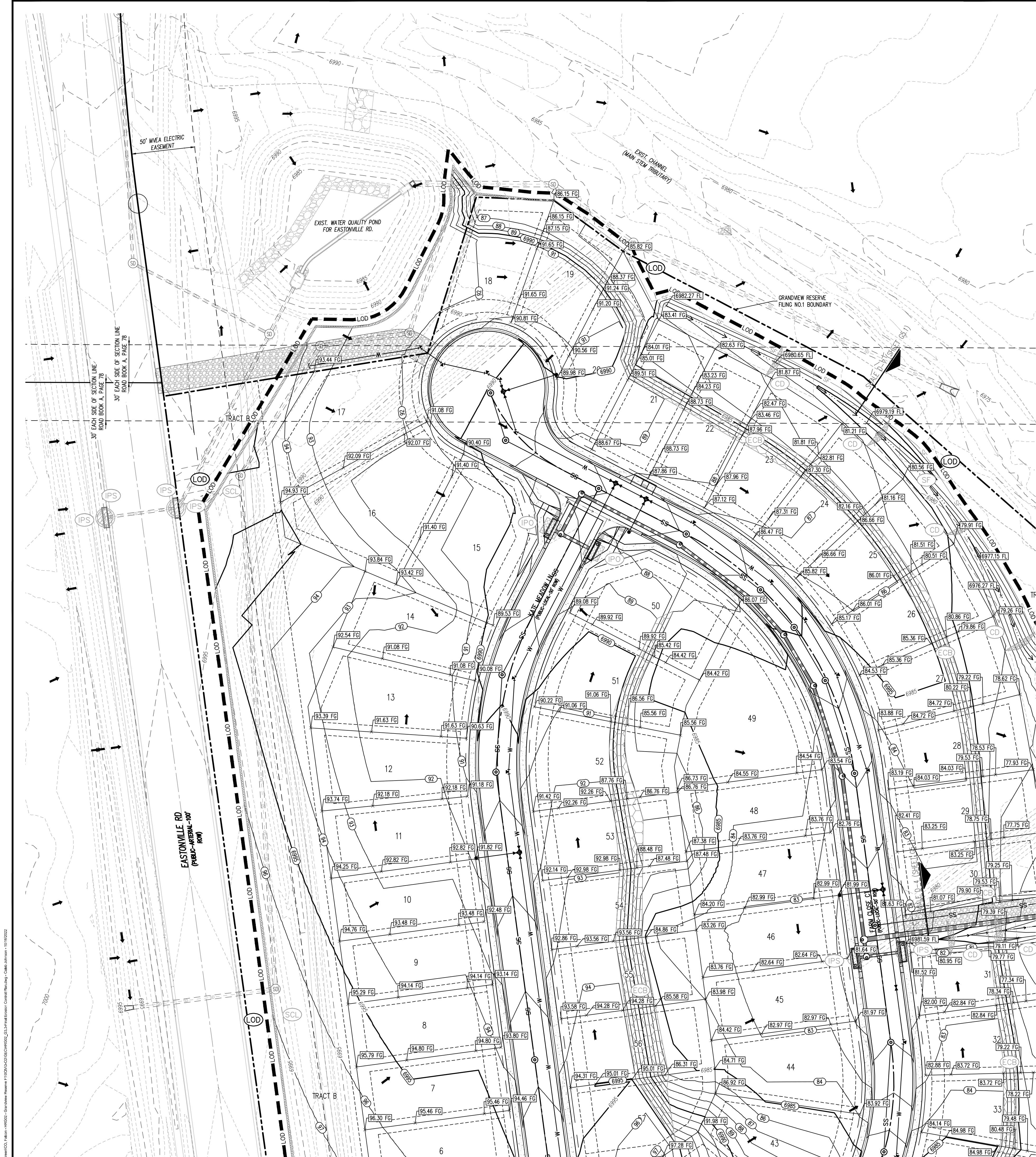

EROSION CONTROL LEGEND	
	EXISTING MAJOR CONTOUR
	EXISTING MINOR CONTOUR
	PROPOSED MAJOR CONTOUR
	PROPOSED MINOR CONTOUR
	EXISTING STORM SEWER
	PROPOSED STORM SEWER
	PROPOSED RIDGE LINE
	PROPOSED SWALE LINE
	EXISTING SWALE LINE
	FLOODPLAIN BOUNDARY
	EXISTING FLOOD ZONE
	EXISTING FLOOD ZONE SETBACK
	FLOW ARROW
	PROPOSED GRAVEL PER ECR TABLE D-7
	LS PERMANENT LANDSCAPING
	DD DIVERSION DITCH
	LOD LIMITS OF DISTURBANCE/CONSTRUCTION
	VTC VEHICLE TRACKING CONTROL
	CWA CONCRETE WASHOUT AREA
	SSA STABILIZED STAGING AREA
	SM SEED AND MULCH
	SCL SEDIMENT CONTROL LOG
	IPS SUMP INLET PROTECTION (P-3)
	IPO ON-GRADE INLET PROTECTION (P-4)
	RS ROCK SOCKS
	SF SILT FENCE
	CF CONSTRUCTION FENCE
	SB SEDIMENT BASIN
	CD CHECK DAM
	ECB COMPOST BLANKET (APPROXIMATE)
	RR RIPRAP OUTFALL PADS
	PT PORTABLE TOILET
	SITE SITE POSTING (CONTACTS AND PERMITS)
	WP WASHOUT POSTING
	SBW STRAW BALE BARRIER
	XX EROSION MEASURE INSTALLED IN EARLIER PHASE
	XX PROPOSED EROSION MEASURE

NOTES

1. ALL EXISTING SILT FENCE INSTALLED WITH EARLY GRADING & EROSION CONTROL PLANS SHALL BE RELOCATED TO MATCH THIS PLAN.

EROSION CONTROL PHASING SCHEDULE	
PHASE	DESCRIPTION
INITIAL	INSTALL SITE POSTING, SILT FENCE, INLET PROTECTION MEASURES ON EXISTING INLETS, AND CURB SOCKS ALONG EASTONVILLE RD
INTERM	CONVERT EXISTING SEDIMENT BASIN FROM "EARLY GRADING & EROSION CONTROL PLANS" TO THE PROPOSED WATER QUALITY CAPTURE VOLUME DETENTION BASIN W/ ALL PERMANENT CONTROL MEASURES. THEN, INSTALL STABILIZED STAGING AREA, VEHICLE TRACKING CONTROL AT ENTRANCES, AND CONCRETE WASHOUT AREA. THEN OVERLOT GRADE THE ENTIRE PROJECT SITE AS SHOWN ON PLAN VIEW. INSTALL STRAW BALE BARRIERS ALONG INTERNAL ROADWAYS, AND INSTALL CHECK DAMS ALONG PROPOSED SWALES. FINALLY, INSTALL PROPOSED STORM SEWER. CONTRACTOR TO USE EXTREME CAUTION TO NOT DAMAGE THE WATER AND WASTEWATER IMPROVEMENTS COMPLETED IN THE EARLY METRO DISTRICT IMPROVEMENTS PLAN SET.
FINAL	CONSTRUCT CURB/GUTTER AND PAVEMENT. CONSTRUCT GAS/ELECTRIC/CABLE/PHONE IN ROW AREAS. REMOVE CONSTRUCTION BMP'S ONCE VERTICAL CONSTRUCTION OF HOUSES AND APPLICABLE LANDSCAPING IS COMPLETE.

BASIS OF BEARING

THE NORTH LINE OF SECTION 28, TOWNSHIP 12 SOUTH, RANGE 64 WEST OF THE 6TH PRINCIPAL MERIDIAN, EL PASO COUNTY, STATE OF COLORADO BEING MONUMENTED AT EACH END BY A 3-1/4" ALUMINUM SURVEYORS CAP STAMPED "PSING LS 30087" AND ASSUMED TO BEAR S89°47'04"E, A DISTANCE OF 5285.07 FEET.

BENCHMARK

NCS BENCHMARK F 24
A STANDARD DISK, STAMPED F 24 1929 AND SET IN THE TOP OF A CONCRETE POST PROJECTING ABOUT 6 INCHES ABOVE GROUND, ALONG THE CHICAGO, ROCK ISLAND AND PACIFIC RAILROAD, 52 FEET NORTHWEST OF THE CENTERLINE OF U.S. HIGHWAY 24, 48 FEET SOUTHEAST OF THE CENTERLINE OF THE TRACK.
NAVD88 ELEVATION = 6866.33

CAUTION - NOTICE TO CONTRACTOR

1. ALL UTILITY LOCATIONS SHOWN ARE BASED ON MAPS PROVIDED BY THE APPROPRIATE UTILITY COMPANY AND FIELD SURFACE EVIDENCE AT THE TIME OF SURVEY AND IS TO BE CONSIDERED AN APPROXIMATE LOCATION ONLY. IT IS THE CONTRACTOR'S RESPONSIBILITY TO FIELD VERIFY THE LOCATION OF ALL UTILITIES, PUBLIC OR PRIVATE, WHETHER SHOWN ON THE PLANS OR NOT, PRIOR TO CONSTRUCTION. REPORT ANY DISCREPANCIES TO THE ENGINEER PRIOR TO CONSTRUCTION.

2. WHERE A PROPOSED UTILITY CROSSES AN EXISTING UTILITY, IT IS THE CONTRACTOR'S RESPONSIBILITY TO FIELD VERIFY THE HORIZONTAL AND VERTICAL LOCATION OF SUCH EXISTING UTILITY, EITHER THROUGH POT-HOLING OR ALTERNATIVE METHOD. REPORT INFORMATION TO THE ENGINEER PRIOR TO CONSTRUCTION.



COPYRIGHT

THESE PLANS ARE AN INSTRUMENT OF SERVICE AND ARE THE PROPERTY OF GALLOWAY, AND MAY NOT BE DUPLICATED, DISCLOSED, OR REPRODUCED WITHOUT THE WRITTEN CONSENT OF GALLOWAY. COPYRIGHTS AND INFRINGEMENTS WILL BE ENFORCED AND PROSECUTED.



CONSTRUCTION DOCUMENTS
GRANDVIEW RESERVE FILING NO. 1
4 SITE INVESTMENTS, LLC (D.R. HORTON)
SF-22-XXX

EASTONVILLE RD & REX RD
EL PASO COUNTY, FALCON, CO 80831

#	Date	Issue / Description	Init.
1			
2			
3			
4			
5			
6			
7			
8			
9			
10			
11			
12			
13			
14			
15			
16			
17			
18			
19			
20			
21			
22			
23			
24			
25			
26			
27			
28			
29			
30			
31			
32			
33			
34			
35			
36			
37			
38			
39			
40			
41			
42			
43			
44			
45			
46			
47			
48			
49			
50			
51			
52			
53			
54			
55			
56			
57			
58			
59			
60			
61			
62			
63			
64			
65			
66			
67			
68			
69			
70			
71			
72			
73			
74			
75			
76			
77			
78			
79			
80			
81			
82			
83			
84			
85			
86			
87			
88			
89			
90			
91			
92			
93			
94			
95			
96			
97			
98			
99			
100			

Project No: HRC02
Drawn By: JDM
Checked By: CMWJ
Date: 10/14/2022

FINAL EROSION CONTROL PLAN

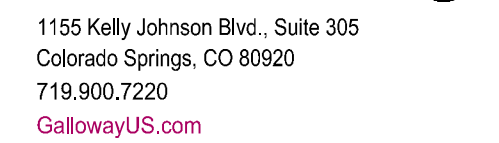

COPYRIGHT
THESE PLANS ARE AN INSTRUMENT OF SERVICE
AND ARE THE PROPERTY OF GALLOWAY, AND MAY
NOT BE DUPLICATED, DISCLOSED, OR REPRODUCED
WITHOUT THE WRITTEN CONSENT OF GALLOWAY.
COPYRIGHTS AND INFRINGEMENTS WILL BE
ENFORCED AND PROSECUTED.

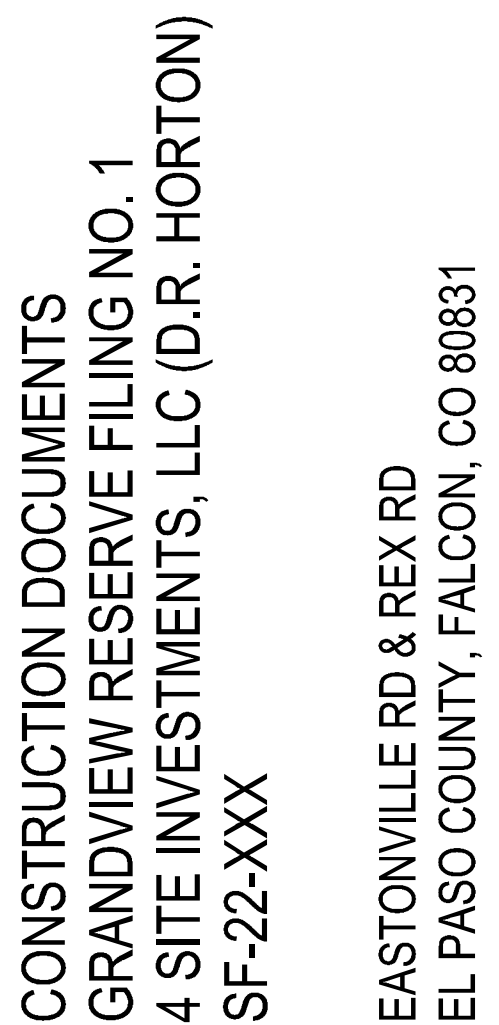
[illegible]

Project No:	HRG02
Drawn By:	JDM
Checked By:	CMWJ
Date:	10/14/2022

FINAL EROSION CONTROL
PLAN

G3.4
Sheet 15 of 31

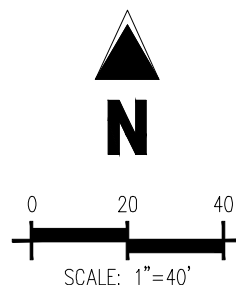
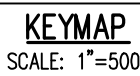

EROSION CONTROL LEGEND

	EXISTING MAJOR CONTOUR
	EXISTING MINOR CONTOUR
	PROPOSED MAJOR CONTOUR
	PROPOSED MINOR CONTOUR
	EXISTING STORM SEWER
	PROPOSED STORM SEWER
	PROPOSED RIDGE LINE
	PROPOSED SWALE LINE
	EXISTING SWALE LINE
	FLOODPLAIN BOUNDARY
	EXISTING FLOOD ZONE
	EXISTING FLOOD ZONE SETBACK
	FLOW ARROW
	PROPOSED GRAVEL PER EOM TABLE D-7
	(LS) PERMANENT LANDSCAPING
	(DD) DIVERSION DITCH
	(LOD) LIMITS OF DISTURBANCE/CONSTRUCTION
	(VTC) VEHICLE TRACKING CONTROL
	(CWA) CONCRETE WASHOUT AREA
	(SSA) STABILIZED STAGING AREA
	(SM) SEED AND MULCH
	(SCL) SEDIMENT CONTROL LOG
	(IPS) SUMP INLET PROTECTION (IP-3)
	(IPO) ON-GRADE INLET PROTECTION (IP-4)
	(RS) ROCK SOCKS
	(SF) SILT FENCE
	(CF) CONSTRUCTION FENCE
	(SB) SEDIMENT BASIN
	(CD) CHECK DAM
	(ECB) COMPOST BLANKET (APPROXIMATE)
	(RR) RIPRAP OUTFALL PADS
	(PT) PORTABLE TOILET
	(SITE) SITE POSTING (CONTACTS AND PERMITS)
	(W) WASHOUT POSTING
	(SEB) STRAW BALE BARRIER
	(XX) EROSION MEASURE INSTALLED IN EARLIER PHASE
	(XX) PROPOSED EROSION MEASURE

1. ALL EXISTING SILT FENCE INSTALLED WITH EARLY GRADING & EROSION CONTROL PLANS SHALL BE RELOCATED TO MATCH THIS PLAN.

EROSION CONTROL PHASING SCHEDULE	
PHASE	DESCRIPTION
INITIAL	INSTALL SITE POSTING, SILT FENCE, INLET PROTECTION MEASURES ON EXISTING INLETS, AND CURB SCOUR ALONG EASTLOWELL RD
INTERIM	<p>CONVERT EXISTING SEDIMENT BASIN FROM "EARLY GRADING & EROSION CONTROL PLANS" TO THE PROPOSED WATER QUALITY CAPTURE VOLUME DETENTION BASIN W/ ALL PERMANENT CONTROL MEASURES. THEN, INSTALL STABILIZED STAGING AREA, VEHICLE TRACKING CONTROL AT ENTRANCES, AND CONCRETE WASHOUT AREA. THEN, DRAINAGE OF THE ENTIRE PROJECT SITE AS SHOWN ON PLAN VIEW. INSTALL STRAW BALE BARRIERS ALONG INTERNAL ROADWAYS, AND INSTALL CHECK DAMS ALONG PROPOSED SLOPES. FINALLY, INSTALL PROPOSED STORM SEWER. CONTRACTOR TO USE EXTREME CAUTION TO NOT DAMAGE THE WATER AND WASTEWATER IMPROVEMENTS COMPLETED IN THE FIRST METRO DISTRICT IMPROVEMENTS PLAN SET.</p>
FINAL	<p>CONSTRUCT CURB/GUTTER AND PAVEMENT, CONSTRUCT ELECTRIC CABLES/FIBER, AND COMPLETION OF THE CONSTRUCTION BMP'S ONCE VERTICAL CONSTRUCTION OF HOUSES AND APPLICABLE LANDSCAPING IS COMPLETE.</p>

THE NORTH LINE OF SECTION 28, TOWNSHIP 12 SOUTH, RANGE 64 WEST OF THE 6TH
PRINCIPAL MERIDIAN, EL PASO COUNTY, STATE OF COLORADO BEING MONUMENTED AT EACH
END BY A 3- $\frac{1}{4}$ " ALUMINUM SURVEYORS CAP STAMPED "PSINC LS 30087" AND ASSUMED TO
BEAR S89°47'04"E, A DISTANCE OF 5285.07 FEET.

NGS BENCHMARK F 24
A STANDARD DISK, STAMPED F 24 1929 AND SET IN THE TOP OF A CONCRETE POST PROJECTING
ABOUT 6 INCHES ABOVE GROUND. ALONG THE CHICAGO, ROCK ISLAND AND PACIFIC RAILROAD, 52
FEET NORTHWEST OF THE CENTERLINE OF U.S. HIGHWAY 24, 48 FEET SOUTHEAST OF THE
CENTERLINE OF THE TRACK.
NAVD88 ELEVATION = 6866.33

1. ALL UTILITY LOCATIONS SHOWN ARE BASED ON MAPS PROVIDED BY THE APPROPRIATE UTILITY COMPANY AND FIELD SURFACE EVIDENCE AT THE TIME OF SURVEY AND IS TO BE CONSIDERED AN APPROXIMATE LOCATION ONLY. IT IS THE CONTRACTOR'S RESPONSIBILITY TO FIELD VERIFY THE LOCATION OF ALL UTILITIES, PUBLIC OR PRIVATE, WHETHER SHOWN ON THE PLANS OR NOT, PRIOR TO CONSTRUCTION. REPORT ANY DISCREPANCIES TO THE ENGINEER PRIOR TO CONSTRUCTION.



Check Dams (CD)

EC-12

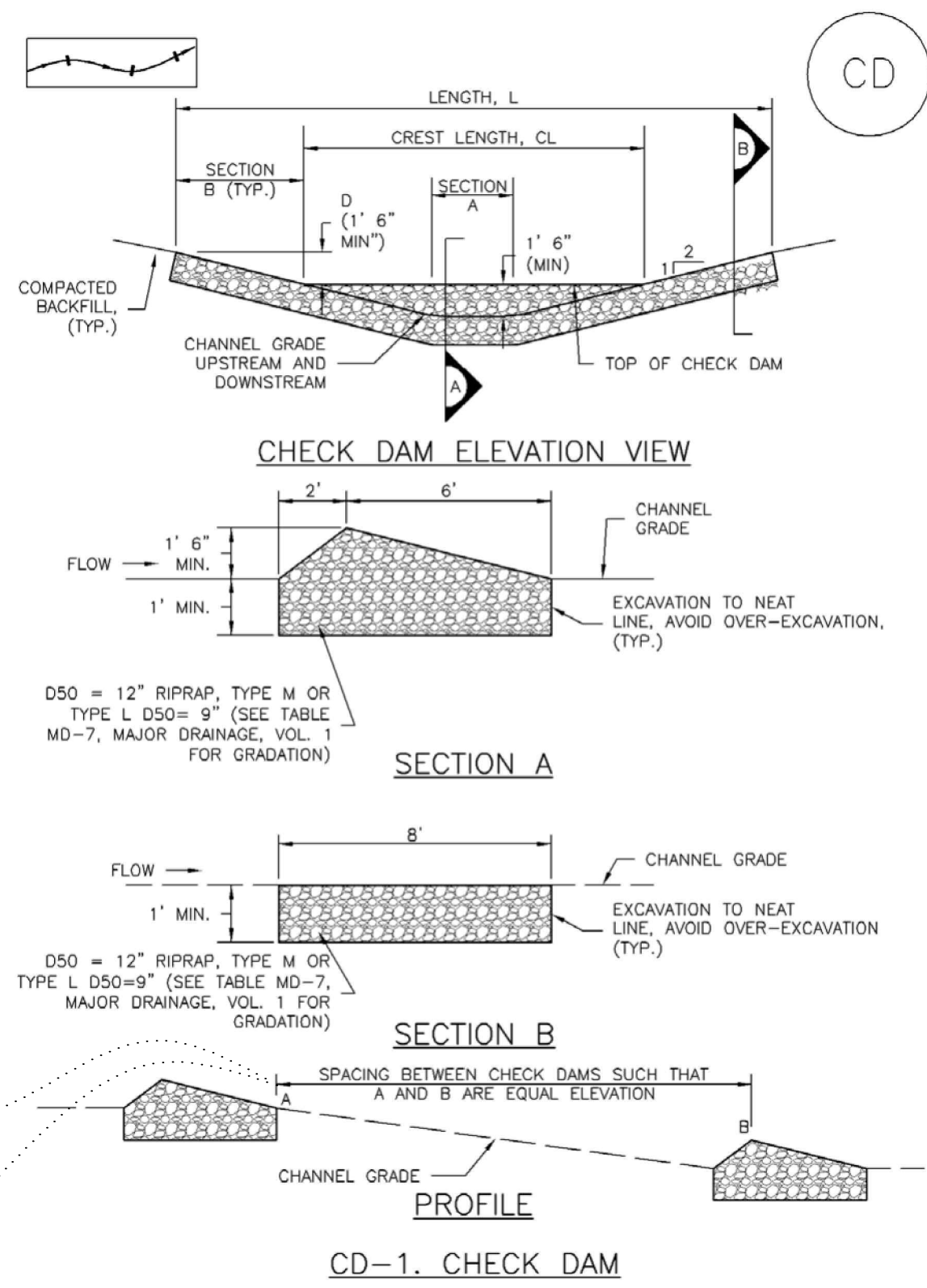

REQUIRED SPACING FOR CHECK DAMS	
SLOPE OF DITCH FLOW LINE	SPACING (FT) (H = 1.5 FT)
1%	150.00
2%	75.00
3%	50.00
4%	37.50
5%	30.00
6%	25.00
7%	21.50
8%	18.75

November 2010 Urban Drainage and Flood Control District Urban Storm Drainage Criteria Manual Volume 3 CD-3

Stockpile Management (SP)

MM-2

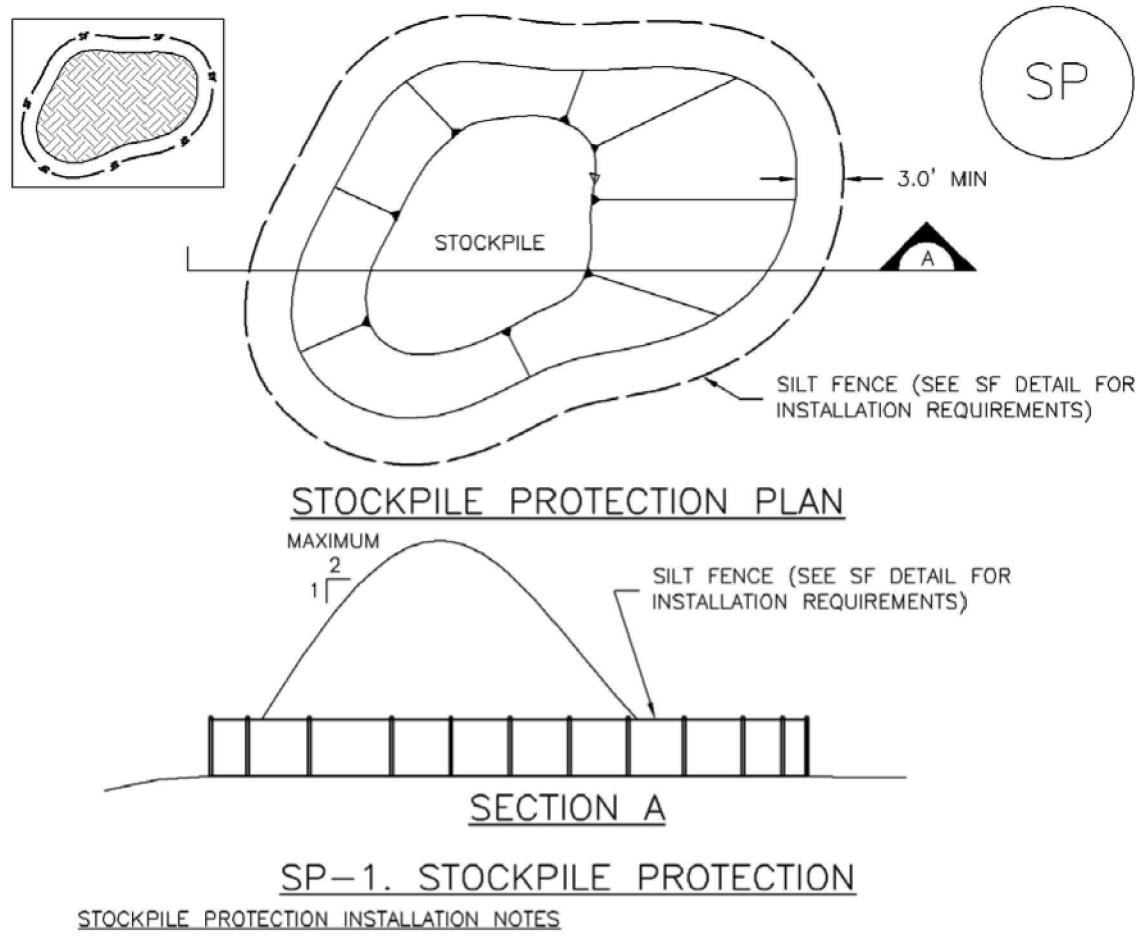

SP-1. STOCKPILE PROTECTION

STOCKPILE PROTECTION INSTALLATION NOTES

- SEE PLAN VIEW FOR:
 - LOCATION OF STOCKPILES.
 - TYPE OF STOCKPILE PROTECTION.
- INSTALL PERIMETER CONTROLS IN ACCORDANCE WITH THEIR RESPECTIVE DESIGN DETAILS. SILT FENCE IS SHOWN IN THE STOCKPILE PROTECTION DETAILS; HOWEVER, OTHER TYPES OF PERIMETER CONTROLS INCLUDING SEDIMENT CONTROL LOGS OR ROCK SOCKS MAY BE SUITABLE IN SOME CIRCUMSTANCES. CONSIDERATIONS FOR DETERMINING THE APPROPRIATE TYPE OF PERIMETER CONTROL FOR A STOCKPILE INCLUDE WHETHER THE STOCKPILE IS LOCATED ON A PERVIOUS OR IMPERVIOUS SURFACE, THE RELATIVE HEIGHTS OF THE PERIMETER CONTROL AND STOCKPILE, THE ABILITY OF THE PERIMETER CONTROL TO CONTAIN THE STOCKPILE WITHOUT FAILING IN THE EVENT THAT MATERIAL FROM THE STOCKPILE SHIFTS OR SLUMPS AGAINST THE PERIMETER, AND OTHER FACTORS.
- STABILIZE THE STOCKPILE SURFACE WITH SURFACE ROUGHENING, TEMPORARY SEEDING AND MULCHING, EROSION CONTROL BLANKETS, OR SOIL BINDERS. SOILS STOCKPILED FOR AN EXTENDED PERIOD (TYPICALLY FOR MORE THAN 60 DAYS) SHOULD BE SEED AND MULCHED WITH A TEMPORARY GRASS COVER ONCE THE STOCKPILE IS PLACED (TYPICALLY WITHIN 14 DAYS). USE OF MULCH ONLY OR A SOIL BINDER IS ACCEPTABLE IF THE STOCKPILE WILL BE IN PLACE FOR A MORE LIMITED TIME PERIOD (TYPICALLY 30-60 DAYS).
- FOR TEMPORARY STOCKPILES ON THE INTERIOR PORTION OF A CONSTRUCTION SITE, WHERE OTHER DOWNGRADIENT CONTROLS, INCLUDING PERIMETER CONTROL, ARE IN PLACE, STOCKPILE PERIMETER CONTROLS MAY NOT BE REQUIRED.

November 2010 Urban Drainage and Flood Control District Urban Storm Drainage Criteria Manual Volume 3 SP-3

EC-12

Check Dams (CD)

CHECK DAM INSTALLATION NOTES

- SEE PLAN VIEW FOR:
 - LOCATION OF CHECK DAMS.
 - CHECK DAM TYPE (CHECK DAM OR REINFORCED CHECK DAM).
 - LENGTH (L), CREST LENGTH (CL), AND DEPTH (D).
- CHECK DAMS INDICATED ON INITIAL SWMP SHALL BE INSTALLED AFTER CONSTRUCTION FENCE, BUT PRIOR TO ANY UPSTREAM LAND DISTURBING ACTIVITIES.
- RIPRAP UTILIZED FOR CHECK DAMS SHOULD BE OF APPROPRIATE SIZE FOR THE APPLICATION. TYPICAL TYPES OF RIPRAP USED FOR CHECK DAMS ARE TYPE M (D50 12") OR TYPE L (D50 9").
- RIPRAP PAD SHALL BE TRENCHED INTO THE GROUND A MINIMUM OF 1'.
- THE ENDS OF THE CHECK DAM SHALL BE A MINIMUM OF 1' 6" HIGHER THAN THE CENTER OF THE CHECK DAM.

CHECK DAM MAINTENANCE NOTES

- INSPECT BMPs EACH WORKDAY, AND MAINTAIN THEM IN EFFECTIVE OPERATING CONDITION. MAINTENANCE OF BMPs SHOULD BE PROACTIVE, NOT REACTIVE. INSPECT BMPs AS SOON AS POSSIBLE (AND ALWAYS WITHIN 24 HOURS) FOLLOWING A STORM THAT CAUSES SURFACE EROSION, AND PERFORM NECESSARY MAINTENANCE.
 - FREQUENT OBSERVATIONS AND MAINTENANCE ARE NECESSARY TO MAINTAIN BMPs IN EFFECTIVE OPERATING CONDITION. INSPECTIONS AND CORRECTIVE MEASURES SHOULD BE DOCUMENTED THOROUGHLY.
 - WHERE BMPs HAVE FAILED, REPAIR OR REPLACEMENT SHOULD BE INITIATED UPON DISCOVERY OF THE FAILURE.
 - SEDIMENT ACCUMULATED UPSTREAM OF THE CHECK DAMS SHALL BE REMOVED WHEN THE SEDIMENT DEPTH IS WITHIN 1/2 OF THE HEIGHT OF THE CREST.
 - CHECK DAMS ARE TO REMAIN IN PLACE UNTIL THE UPSTREAM DISTURBED AREA IS STABILIZED AND APPROVED BY THE LOCAL JURISDICTION.
 - WHEN CHECK DAMS ARE REMOVED, EXCAVATIONS SHALL BE FILLED WITH SUITABLE COMPACTED BACKFILL. DISTURBED AREA SHALL BE SEED AND MULCHED AND COVERED WITH GEOTEXTILE OR OTHERWISE STABILIZED IN A MANNER APPROVED BY THE LOCAL JURISDICTION.
- (DETAILS ADAPTED FROM DOUGLAS COUNTY, COLORADO, NOT AVAILABLE IN AUTOCAD)
- NOTE: MANY JURISDICTIONS HAVE BMP DETAILS THAT VARY FROM UDFCD STANDARD DETAILS. CONSULT WITH LOCAL JURISDICTIONS AS TO WHICH DETAIL SHOULD BE USED WHEN DIFFERENCES ARE NOTED.

CD-4 Urban Drainage and Flood Control District Urban Storm Drainage Criteria Manual Volume 3 November 2010

MM-2

Stockpile Management (SM)

STOCKPILE PROTECTION MAINTENANCE NOTES

- INSPECT BMPs EACH WORKDAY, AND MAINTAIN THEM IN EFFECTIVE OPERATING CONDITION. MAINTENANCE OF BMPs SHOULD BE PROACTIVE, NOT REACTIVE. INSPECT BMPs AS SOON AS POSSIBLE (AND ALWAYS WITHIN 24 HOURS) FOLLOWING A STORM THAT CAUSES SURFACE EROSION, AND PERFORM NECESSARY MAINTENANCE.
 - FREQUENT OBSERVATIONS AND MAINTENANCE ARE NECESSARY TO MAINTAIN BMPs IN EFFECTIVE OPERATING CONDITION. INSPECTIONS AND CORRECTIVE MEASURES SHOULD BE DOCUMENTED THOROUGHLY.
 - WHERE BMPs HAVE FAILED, REPAIR OR REPLACEMENT SHOULD BE INITIATED UPON DISCOVERY OF THE FAILURE.
 - IF PERIMETER PROTECTION MUST BE MOVED TO ACCESS SOIL STOCKPILE, REPLACE PERIMETER CONTROLS BY THE END OF THE WORKDAY.
 - STOCKPILE PERIMETER CONTROLS CAN BE REMOVED ONCE ALL THE MATERIAL FROM THE STOCKPILE HAS BEEN USED.
- (DETAILS ADAPTED FROM PARKER, COLORADO, NOT AVAILABLE IN AUTOCAD)
- NOTE: MANY JURISDICTIONS HAVE BMP DETAILS THAT VARY FROM UDFCD STANDARD DETAILS. CONSULT WITH LOCAL JURISDICTIONS AS TO WHICH DETAIL SHOULD BE USED WHEN DIFFERENCES ARE NOTED.

SP-4 Urban Drainage and Flood Control District Urban Storm Drainage Criteria Manual Volume 3 November 2010

Concrete Washout Area (CWA)

MM-1

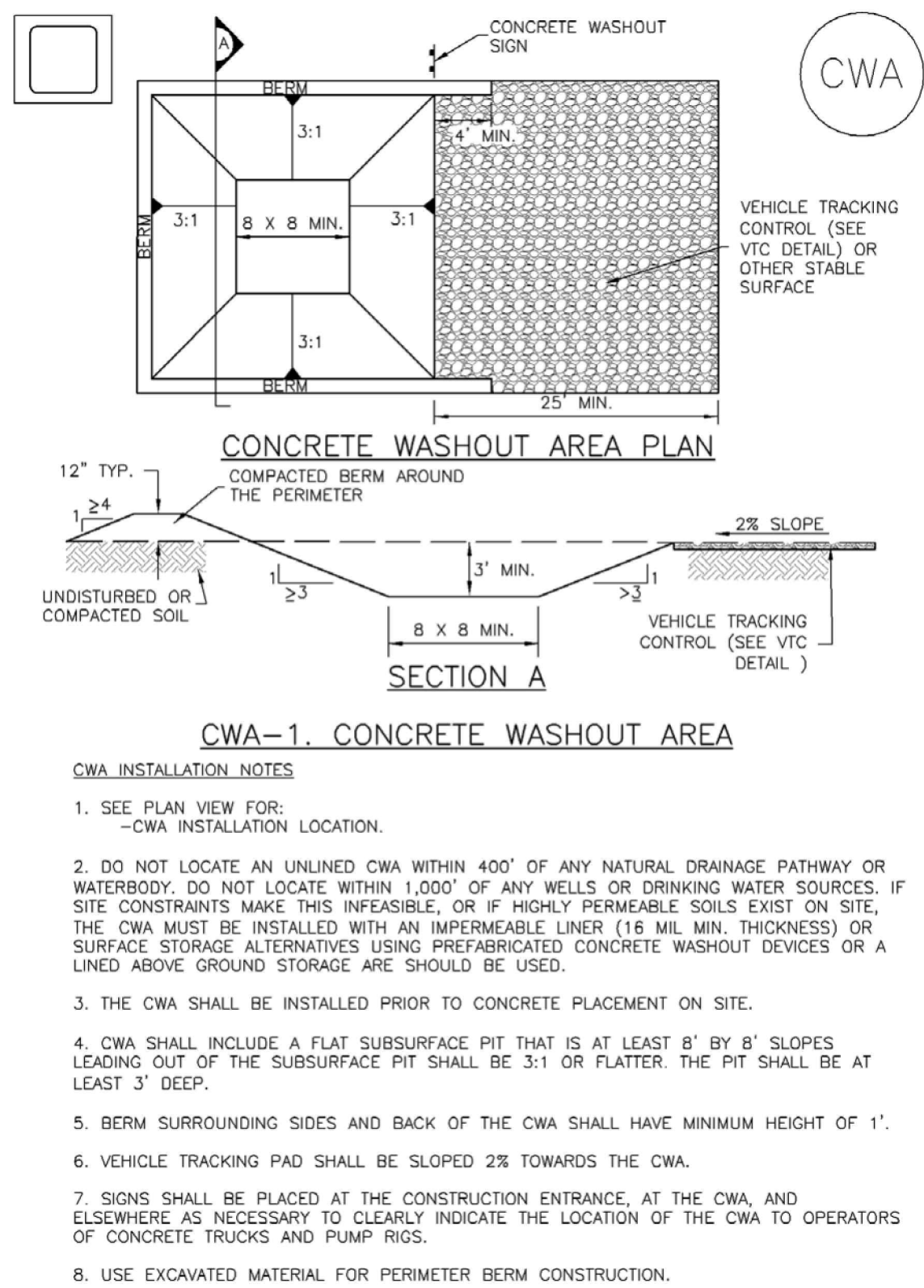

CWA-1. CONCRETE WASHOUT AREA

CWA INSTALLATION NOTES

- SEE PLAN VIEW FOR:
 - CWA INSTALLATION LOCATION.
- DO NOT LOCATE AN UNLINED CWA WITHIN 400' OF ANY NATURAL DRAINAGE PATHWAY OR WATERBODY. DO NOT LOCATE WITHIN 1,000' OF ANY WELLS OR DRINKING WATER SOURCES. IF SITE CONSTRAINTS MAKE THIS INFEASIBLE, OR IF HIGHLY PERMEABLE SOILS EXIST ON SITE, THE CWA MUST BE INSTALLED WITH AN IMPERMEABLE LINER (18 MIL MIN. THICKNESS) OR SURFACE STORAGE ALTERNATIVES USING PREFABRICATED CONCRETE WASHOUT DEVICES OR A LINED ABOVE GROUND STORAGE ARE SHOULD BE USED.
- THE CWA SHALL BE INSTALLED PRIOR TO CONCRETE PLACEMENT ON SITE.
- CWA SHALL INCLUDE A FLAT SUBSURFACE PIT THAT IS AT LEAST 8' BY 8' SLOPES LEADING OUT OF THE SUBSURFACE PIT SHALL BE 3:1 OR FLATTER. THE PIT SHALL BE AT LEAST 3' DEEP.
- BERM SURROUNDING SIDES AND BACK OF THE CWA SHALL HAVE MINIMUM HEIGHT OF 1'.
- VEHICLE TRACKING PAD SHALL BE SLOPED 2% TOWARDS THE CWA.
- SIGNS SHALL BE PLACED AT THE CONSTRUCTION ENTRANCE, AT THE CWA, AND ELSEWHERE AS NECESSARY TO CLEARLY INDICATE THE LOCATION OF THE CWA TO OPERATORS OF CONCRETE TRUCKS AND PUMP RIGS.
- USE EXCAVATED MATERIAL FOR PERIMETER BERM CONSTRUCTION.

CWA MAINTENANCE NOTES

- INSPECT BMPs EACH WORKDAY, AND MAINTAIN THEM IN EFFECTIVE OPERATING CONDITION. MAINTENANCE OF BMPs SHOULD BE PROACTIVE, NOT REACTIVE. INSPECT BMPs AS SOON AS POSSIBLE (AND ALWAYS WITHIN 24 HOURS) FOLLOWING A STORM THAT CAUSES SURFACE EROSION, AND PERFORM NECESSARY MAINTENANCE.
 - FREQUENT OBSERVATIONS AND MAINTENANCE ARE NECESSARY TO MAINTAIN BMPs IN EFFECTIVE OPERATING CONDITION. INSPECTIONS AND CORRECTIVE MEASURES SHOULD BE DOCUMENTED THOROUGHLY.
 - WHERE BMPs HAVE FAILED, REPAIR OR REPLACEMENT SHOULD BE INITIATED UPON DISCOVERY OF THE FAILURE.
 - THE CWA SHALL BE REPAIRED, CLEANED, OR ENLARGED AS NECESSARY TO MAINTAIN CAPACITY FOR CONCRETE WASTE. CONCRETE MATERIALS, ACCUMULATED IN PIT, SHALL BE REMOVED ONCE THE MATERIALS HAVE REACHED A DEPTH OF 2'.
 - CONCRETE WASHOUT WATER, WASTED PIECES OF CONCRETE AND ALL OTHER DEBRIS IN THE SUBSURFACE PIT SHALL BE TRANSPORTED FROM THE JOB SITE IN A WATER-TIGHT CONTAINER AND DISPOSED OF PROPERLY.
 - THE CWA SHALL REMAIN IN PLACE UNTIL ALL CONCRETE FOR THE PROJECT IS PLACED.
 - WHEN THE CWA IS REMOVED, COVER THE DISTURBED AREA WITH TOP SOIL, SEED AND MULCH OR OTHERWISE STABILIZED IN A MANNER APPROVED BY THE LOCAL JURISDICTION.
- (DETAIL ADAPTED FROM DOUGLAS COUNTY, COLORADO AND THE CITY OF PARKER, COLORADO, NOT AVAILABLE IN AUTOCAD)
- NOTE: MANY JURISDICTIONS HAVE BMP DETAILS THAT VARY FROM UDFCD STANDARD DETAILS. CONSULT WITH LOCAL JURISDICTIONS AS TO WHICH DETAIL SHOULD BE USED WHEN DIFFERENCES ARE NOTED.

CWA-4 Urban Drainage and Flood Control District Urban Storm Drainage Criteria Manual Volume 3 November 2010

#	Date	Issue / Description	Init.
1			
2			
3			
4			
5			
6			
7			
8			
9			
10			

Project No:	HRG02
Drawn By:	JDM
Checked By:	CMWJ
Date:	10/14/2022

EROSION CONTROL
DETAILS

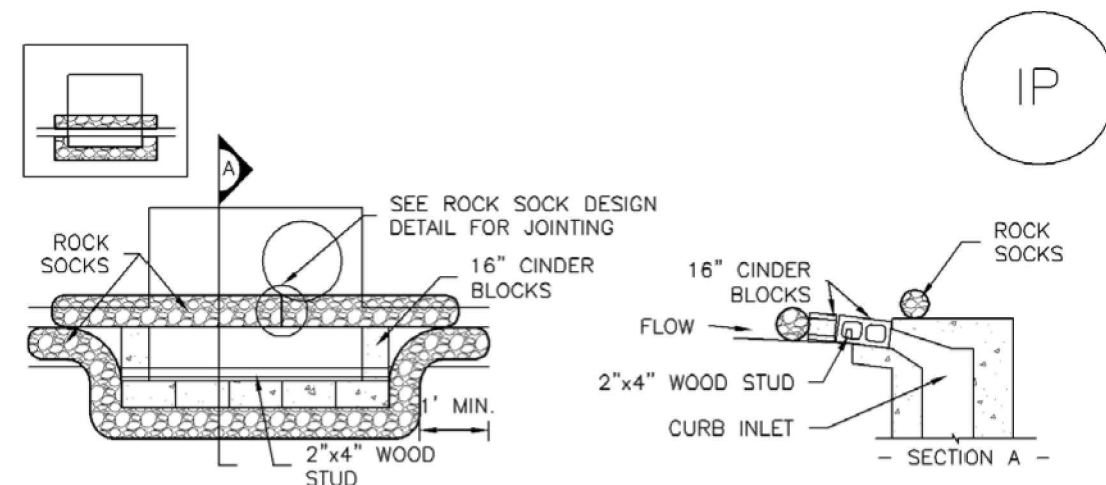

IP-1. BLOCK AND ROCK SOCK SUMP OR ON GRADE INLET PROTECTION

BLOCK AND CURB SOCK INLET PROTECTION INSTALLATION NOTES

1. SEE ROCK SOCK DESIGN DETAIL FOR INSTALLATION REQUIREMENTS.
2. CONCRETE "CINDER" BLOCKS SHALL BE LAID ON THEIR SIDES AROUND THE INLET IN A SINGLE ROW, ABUTTING ONE ANOTHER WITH THE OPEN END FACING AWAY FROM THE CURB.
3. GRAVEL BAGS SHALL BE PLACED AROUND CONCRETE BLOCKS, CLOSELY ABUTTING ONE ANOTHER AND JOINED TOGETHER IN ACCORDANCE WITH ROCK SOCK DESIGN DETAIL.

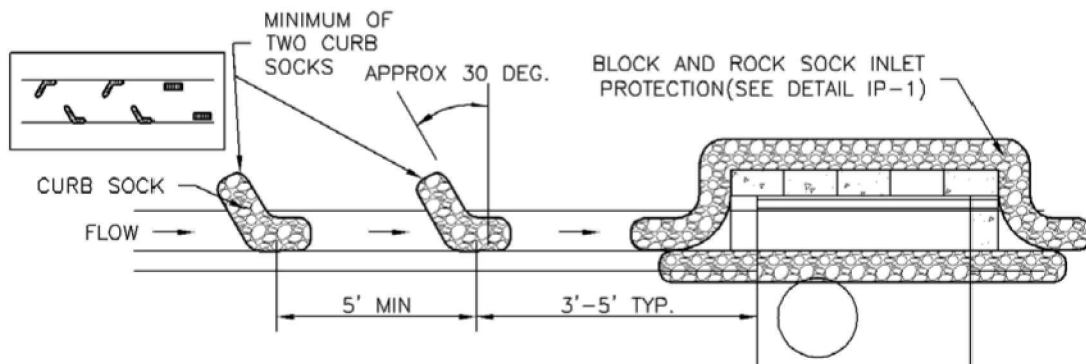

IP-2. CURB ROCK SOCKS UPSTREAM OF INLET PROTECTION

CURB ROCK SOCK INLET PROTECTION INSTALLATION NOTES

1. SEE ROCK SOCK DESIGN DETAIL INSTALLATION REQUIREMENTS.
2. PLACEMENT OF THE SOCK SHALL BE APPROXIMATELY 30 DEGREES FROM PERPENDICULAR IN THE OPPOSITE DIRECTION OF FLOW.
3. SOCKS ARE TO BE FLUSH WITH THE CURB AND SPACED A MINIMUM OF 5 FEET APART.
4. AT LEAST TWO CURB SOCKS IN SERIES ARE REQUIRED UPSTREAM OF ON-GRADE INLETS.

IP-4

Urban Drainage and Flood Control District
Urban Storm Drainage Criteria Manual Volume 3

August 2013

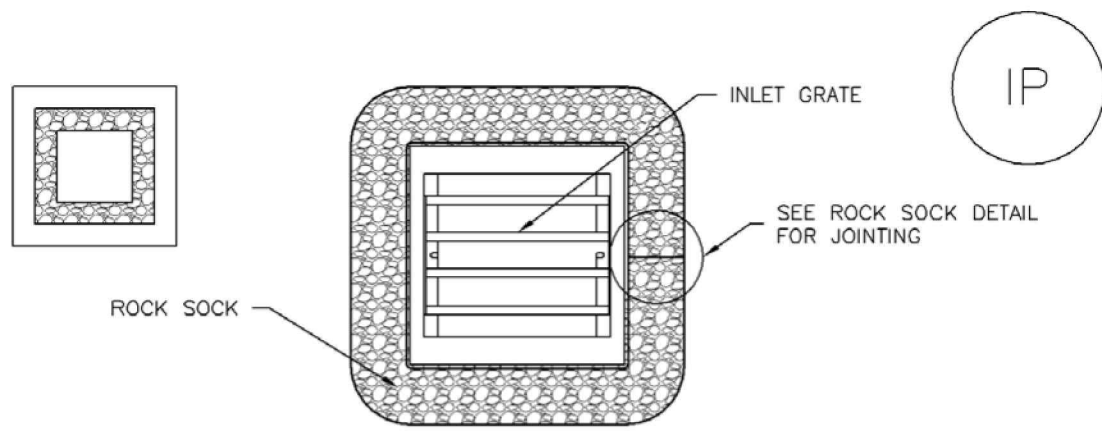

IP-3. ROCK SOCK SUMP/AREA INLET PROTECTION

ROCK SOCK SUMP/AREA INLET PROTECTION INSTALLATION NOTES

1. SEE ROCK SOCK DESIGN DETAIL FOR INSTALLATION REQUIREMENTS.
2. STRAW WATTLES/SEDIMENT CONTROL LOGS MAY BE USED IN PLACE OF ROCK SOCKS FOR INLETS IN PERVIOUS AREAS. INSTALL PER SEDIMENT CONTROL LOG DETAIL.

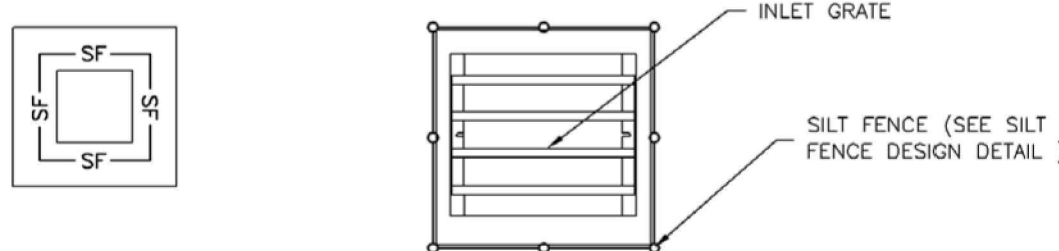

IP-4. SILT FENCE FOR SUMP INLET PROTECTION

SILT FENCE INLET PROTECTION INSTALLATION NOTES

1. SEE SILT FENCE DESIGN DETAIL FOR INSTALLATION REQUIREMENTS.
2. POSTS SHALL BE PLACED AT EACH CORNER OF THE INLET AND AROUND THE EDGES AT A MAXIMUM SPACING OF 3 FEET.
3. STRAW WATTLES/SEDIMENT CONTROL LOGS MAY BE USED IN PLACE OF SILT FENCE FOR INLETS IN PERVIOUS AREAS. INSTALL PER SEDIMENT CONTROL LOG DETAIL.

August 2013

Urban Drainage and Flood Control District
Urban Storm Drainage Criteria Manual Volume 3

IP-5

GENERAL INLET PROTECTION INSTALLATION NOTES

1. SEE PLAN VIEW FOR:
 - LOCATION OF INLET PROTECTION.
 - TYPE OF INLET PROTECTION (IP.1, IP.2, IP.3, IP.4, IP.5, IP.6)
2. INLET PROTECTION SHALL BE INSTALLED PROMPTLY AFTER INLET CONSTRUCTION OR PAVING IS COMPLETE (TYPICALLY WITHIN 48 HOURS). IF A RAINFALL/RUNOFF EVENT IS FORECAST, INSTALL INLET PROTECTION PRIOR TO ONSET OF EVENT.

3. MANY JURISDICTIONS HAVE BMP DETAILS THAT VARY FROM UDFCD STANDARD DETAILS. CONSULT WITH LOCAL JURISDICTIONS AS TO WHICH DETAIL SHOULD BE USED WHEN DIFFERENCES ARE NOTED.

INLET PROTECTION MAINTENANCE NOTES

1. INSPECT BMPs EACH WORKDAY, AND MAINTAIN THEM IN EFFECTIVE OPERATING CONDITION. MAINTENANCE OF BMPs SHOULD BE PROACTIVE, NOT REACTIVE. INSPECT BMPs AS SOON AS POSSIBLE (AND ALWAYS WITHIN 24 HOURS) FOLLOWING A STORM THAT CAUSES SURFACE EROSION, AND PERFORM NECESSARY MAINTENANCE.

2. FREQUENT OBSERVATIONS AND MAINTENANCE ARE NECESSARY TO MAINTAIN BMPs IN EFFECTIVE OPERATING CONDITION. INSPECTIONS AND CORRECTIVE MEASURES SHOULD BE DOCUMENTED THOROUGHLY.

3. WHERE BMPs HAVE FAILED, REPAIR OR REPLACEMENT SHOULD BE INITIATED UPON DISCOVERY OF THE FAILURE.

4. SEDIMENT ACCUMULATED UPSTREAM OF INLET PROTECTION SHALL BE REMOVED AS NECESSARY TO MAINTAIN BMP EFFECTIVENESS, TYPICALLY WHEN STORAGE VOLUME REACHES 50% OF CAPACITY, A DEPTH OF 6" WHEN SILT FENCE IS USED, OR ¼ OF THE HEIGHT FOR STRAW BALES.
5. INLET PROTECTION IS TO REMAIN IN PLACE UNTIL THE UPSTREAM DISTURBED AREA IS PERMANENTLY STABILIZED, UNLESS THE LOCAL JURISDICTION APPROVES EARLIER REMOVAL OF INLET PROTECTION IN STREETS.

6. WHEN INLET PROTECTION AT AREA INLETS IS REMOVED, THE DISTURBED AREA SHALL BE COVERED WITH TOP SOIL, SEEDED AND MULCHED, OR OTHERWISE STABILIZED IN A MANNER APPROVED BY THE LOCAL JURISDICTION.

(DETAIL ADAPTED FROM TOWN OF PARKER, COLORADO AND CITY OF AURORA, COLORADO, NOT AVAILABLE IN AUTOCAD)

NOTE: MANY JURISDICTIONS HAVE BMP DETAILS THAT VARY FROM UDFCD STANDARD DETAILS. CONSULT WITH LOCAL JURISDICTIONS AS TO WHICH DETAIL SHOULD BE USED WHEN DIFFERENCES ARE NOTED.

NOTE: THE DETAILS INCLUDED WITH THIS FACT SHEET SHOW COMMONLY USED, CONVENTIONAL METHODS OF INLET PROTECTION IN THE DENVER METROPOLITAN AREA. THERE ARE MANY PROPRIETARY INLET PROTECTION METHODS ON THE MARKET. UDFCD NEITHER ENDORSES NOR DISCOURAGES USE OF PROPRIETARY INLET PROTECTION; HOWEVER, IN THE EVENT PROPRIETARY METHODS ARE USED, THE APPROPRIATE DETAIL FROM THE MANUFACTURER MUST BE INCLUDED IN THE SWMP AND THE BMP MUST BE INSTALLED AND MAINTAINED AS SHOWN IN THE MANUFACTURER'S DETAILS.

NOTE: SOME MUNICIPALITIES DISCOURAGE OR PROHIBIT THE USE OF STRAW BALES FOR INLET PROTECTION. CHECK WITH LOCAL JURISDICTION TO DETERMINE IF STRAW BALE INLET PROTECTION IS ACCEPTABLE.

IP-8

Urban Drainage and Flood Control District
Urban Storm Drainage Criteria Manual Volume 3

August 2013

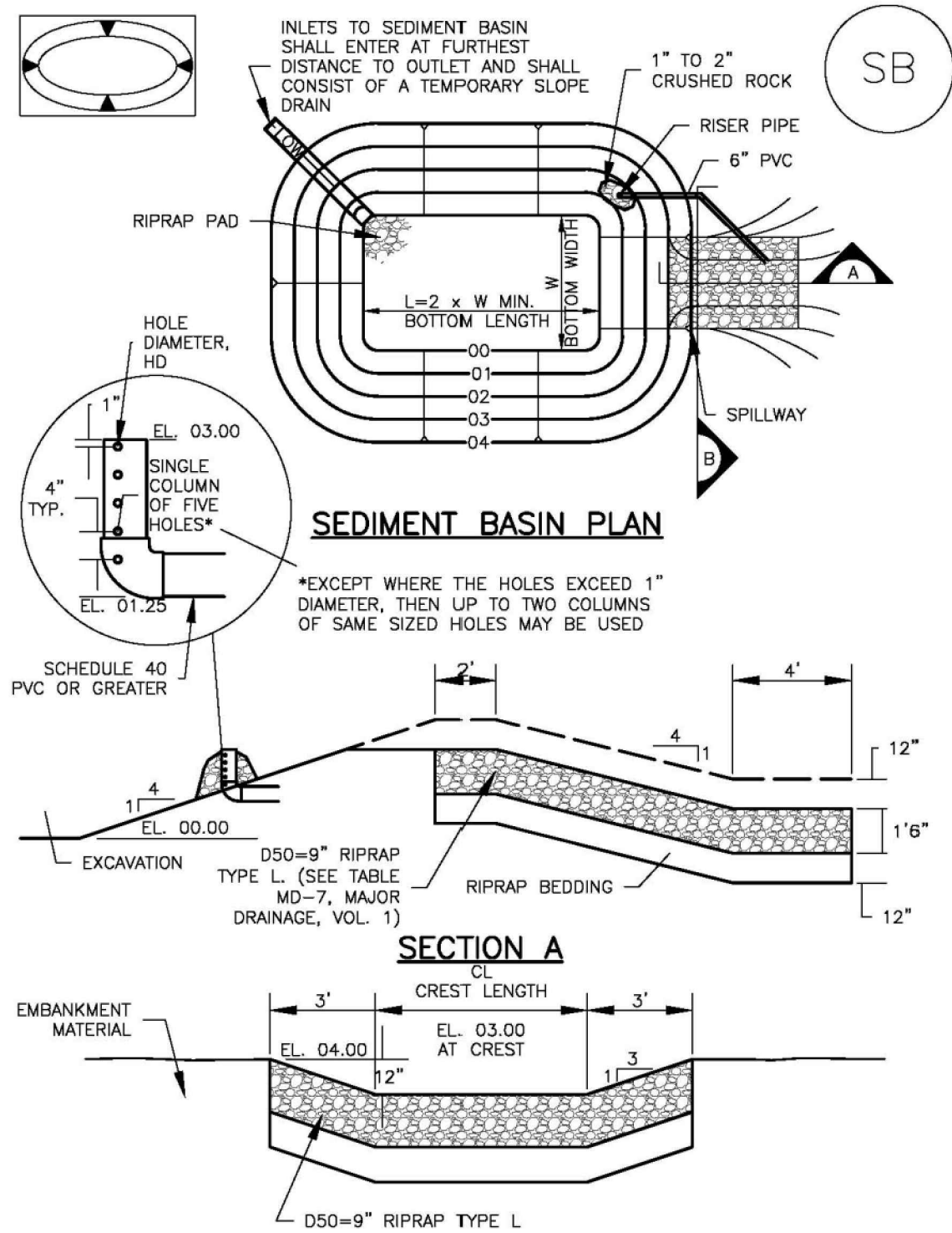

August 2013

Urban Drainage and Flood Control District
Urban Storm Drainage Criteria Manual Volume 3

SB-5

TABLE SB-1. SIZING INFORMATION FOR STANDARD SEDIMENT BASIN			
Upstream Drainage Area (rounded to nearest acre), (ac)	Basin Bottom Width (W), (ft)	Spillway Crest Length (CL), (ft)	Hole Diameter (HD), (in)
1	12 ½	2	9 ½
2	21	3	13 ½
3	28	5	16
4	33 ½	6	18
5	38 ½	8	21 ½
6	43	9	23 ½
7	47 ½	11	25 ½
8	51	12	27 ½
9	55	13	29 ½
10	58 ½	15	31 ½
11	61	16	33 ½
12	64	18	35 ½
13	67 ½	19	37 ½
14	70 ½	21	39 ½
15	73 ½	22	41 ½

SEDIMENT BASIN INSTALLATION NOTES

1. SEE PLAN VIEW FOR:
 - LOCATION OF SEDIMENT BASIN.
 - TYPE OF BASIN (STANDARD BASIN OR NONSTANDARD BASIN).
 - FOR STANDARD BASIN, BOTTOM WIDTH W, CREST LENGTH CL, AND HOLE DIAMETER, HD.
 - FOR NONSTANDARD BASIN, SEE CONSTRUCTION DRAWINGS FOR DESIGN OF BASIN INCLUDING RISER HEIGHT H, NUMBER OF COLUMNS N, HOLE DIAMETER HD AND PIPE DIAMETER D.
2. FOR STANDARD BASIN, BOTTOM DIMENSION MAY BE MODIFIED AS LONG AS BOTTOM AREA IS NOT REDUCED.
3. SEDIMENT BASINS SHALL BE INSTALLED PRIOR TO ANY OTHER LAND-DISTURBING ACTIVITY THAT RELIES ON ON BASINS AS A STORMWATER CONTROL.
4. EMBANKMENT MATERIAL SHALL CONSIST OF SOIL FREE OF DEBRIS, ORGANIC MATERIAL, AND ROCKS OR CONCRETE GREATER THAN 3 INCHES AND SHALL HAVE A MINIMUM OF 15 PERCENT BY WEIGHT PASSING THE NO. 200 SIEVE.
5. EMBANKMENT MATERIAL SHALL BE COMPACTED TO AT LEAST 95 PERCENT OF MAXIMUM DENSITY IN ACCORDANCE WITH ASTM D698.
6. PIPE SCH 40 OR GREATER SHALL BE USED.
7. THE DETAILS SHOWN ON THESE SHEETS PERTAIN TO STANDARD SEDIMENT BASIN(S) FOR DRAINAGE AREAS LESS THAN 15 ACRES. SEE CONSTRUCTION DRAWINGS FOR EMBANKMENT, STORAGE VOLUME, SPILLWAY, OUTLET, AND OUTLET PROTECTION DETAILS FOR ANY SEDIMENT BASIN(S) THAT HAVE BEEN INDIVIDUALLY DESIGNED FOR DRAINAGE AREAS LARGER THAN 15 ACRES.

SB-6

Urban Drainage and Flood Control District
Urban Storm Drainage Criteria Manual Volume 3

August 2013

SEDIMENT BASIN MAINTENANCE NOTES

1. INSPECT BMPs EACH WORKDAY, AND MAINTAIN THEM IN EFFECTIVE OPERATING CONDITION. MAINTENANCE OF BMPs SHOULD BE PROACTIVE, NOT REACTIVE. INSPECT BMPs AS SOON AS POSSIBLE (AND ALWAYS WITHIN 24 HOURS) FOLLOWING A STORM THAT CAUSES SURFACE EROSION, AND PERFORM NECESSARY MAINTENANCE.

2. FREQUENT OBSERVATIONS AND MAINTENANCE ARE NECESSARY TO MAINTAIN BMPs IN EFFECTIVE OPERATING CONDITION. INSPECTIONS AND CORRECTIVE MEASURES SHOULD BE DOCUMENTED THOROUGHLY.

3. WHERE BMPs HAVE FAILED, REPAIR OR REPLACEMENT SHOULD BE INITIATED UPON DISCOVERY OF THE FAILURE.

4. SEDIMENT ACCUMULATED IN BASIN SHALL BE REMOVED AS NEEDED TO MAINTAIN BMP EFFECTIVENESS, TYPICALLY WHEN SEDIMENT DEPTH REACHES ONE FOOT (I.E., TWO FEET BELOW THE SPILLWAY CREST).

5. SEDIMENT BASINS ARE TO REMAIN IN PLACE UNTIL THE UPSTREAM DISTURBED AREA IS STABILIZED AND GRASS COVER IS ACCEPTED BY THE LOCAL JURISDICTION.
6. WHEN SEDIMENT BASINS ARE REMOVED, ALL DISTURBED AREAS SHALL BE COVERED WITH TOPSOIL, SEEDED AND MULCHED OR OTHERWISE STABILIZED AS APPROVED BY LOCAL JURISDICTION.

(DETAILS ADAPTED FROM DOUGLAS COUNTY, COLORADO)

NOTE: MANY JURISDICTIONS HAVE BMP DETAILS THAT VARY FROM UDFCD STANDARD DETAILS. CONSULT WITH LOCAL JURISDICTIONS AS TO WHICH DETAIL SHOULD BE USED WHEN DIFFERENCES ARE NOTED.

August 2013

Urban Drainage and Flood Control District
Urban Storm Drainage Criteria Manual Volume 3

SB-7

COPYRIGHT

THESE PLANS ARE AN INSTRUMENT OF SERVICE AND ARE THE PROPERTY OF GALLOWAY, AND MAY NOT BE DUPLICATED, DISCLOSED, OR REPRODUCED WITHOUT THE WRITTEN CONSENT OF GALLOWAY. COPYRIGHTS AND INFRINGEMENTS WILL BE ENFORCED AND PROSECUTED.

#	Date	Issue / Description	Init.
1			
2			
3			
4			
5			
6			
7			
8			
9			
10			
11			
12			
13			
14			
15			

Project No:	HRG02
Drawn By:	JDM
Checked By:	CMWJ
Date:	10/14/2022

**EROSION CONTROL
DETAILS**

Vehicle Tracking Control (VTC)

SM-4

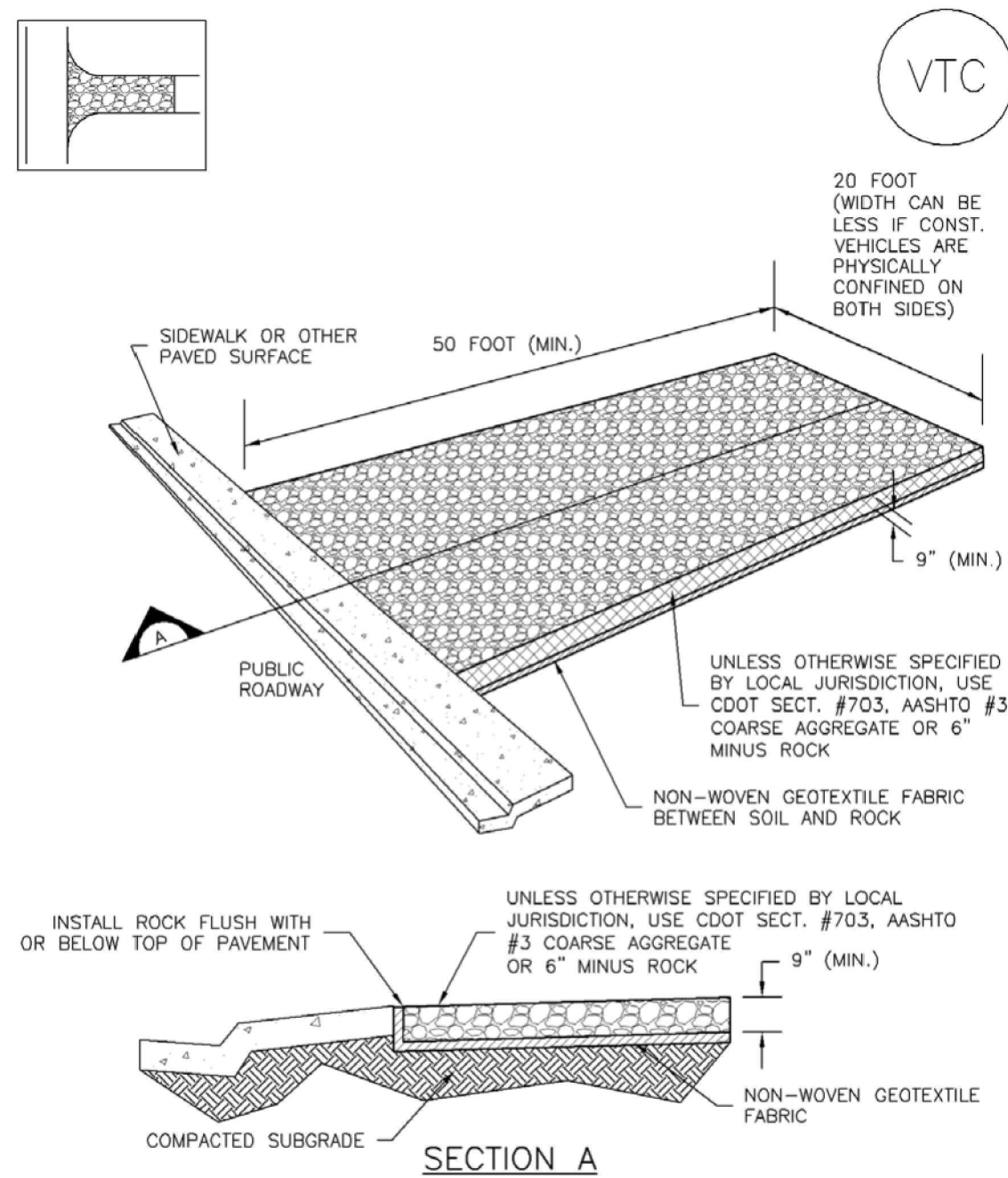

VTC-1. AGGREGATE VEHICLE TRACKING CONTROL

November 2010 Urban Drainage and Flood Control District Urban Storm Drainage Criteria Manual Volume 3 VTC-3

Stabilized Staging Area (SSA)

SM-6

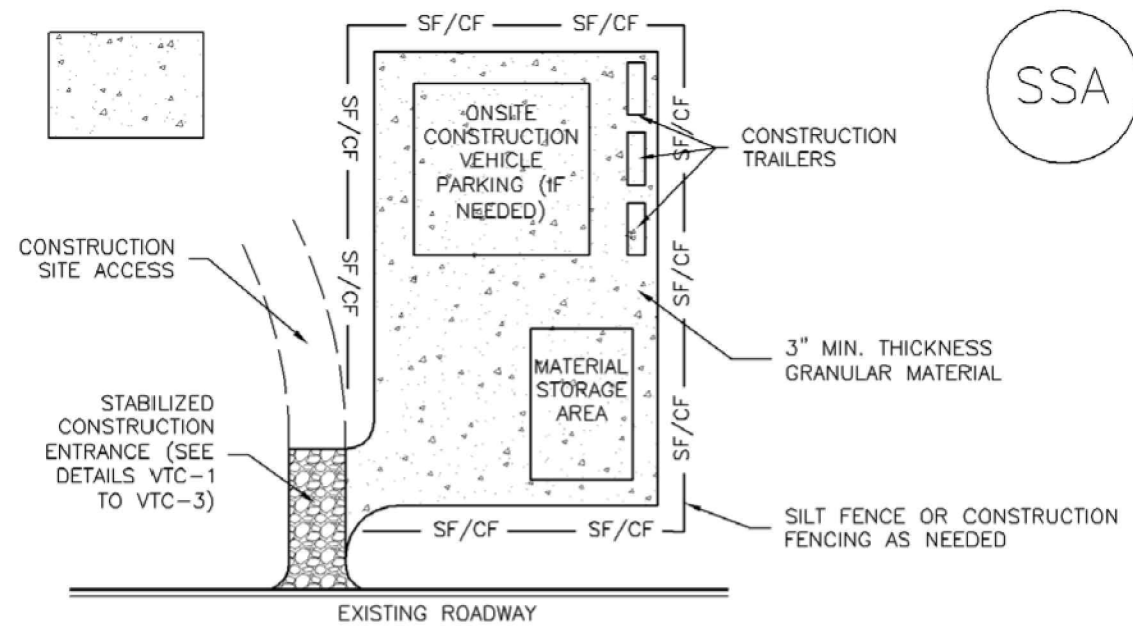

SSA-1. STABILIZED STAGING AREA

STABILIZED STAGING AREA INSTALLATION NOTES

1. SEE PLAN VIEW FOR
-LOCATION OF STAGING AREA(S).
-CONTRACTOR MAY ADJUST LOCATION AND SIZE OF STAGING AREA WITH APPROVAL FROM THE LOCAL JURISDICTION.
2. STABILIZED STAGING AREA SHOULD BE APPROPRIATE FOR THE NEEDS OF THE SITE. OVERSIZING RESULTS IN A LARGER AREA TO STABILIZE FOLLOWING CONSTRUCTION.
3. STAGING AREA SHALL BE STABILIZED PRIOR TO OTHER OPERATIONS ON THE SITE.
4. THE STABILIZED STAGING AREA SHALL CONSIST OF A MINIMUM 3" THICK GRANULAR MATERIAL.
5. UNLESS OTHERWISE SPECIFIED BY LOCAL JURISDICTION, ROCK SHALL CONSIST OF DOT SECT. #703, AASHTO #3 COARSE AGGREGATE OR 6" (MINUS) ROCK.
6. ADDITIONAL PERIMETER BMPs MAY BE REQUIRED INCLUDING BUT NOT LIMITED TO SILT FENCE AND CONSTRUCTION FENCING.

STABILIZED STAGING AREA MAINTENANCE NOTES

1. INSPECT BMPs EACH WORKDAY, AND MAINTAIN THEM IN EFFECTIVE OPERATING CONDITION. MAINTENANCE OF BMPs SHOULD BE PROACTIVE, NOT REACTIVE. INSPECT BMPs AS SOON AS POSSIBLE (AND ALWAYS WITHIN 24 HOURS) FOLLOWING A STORM THAT CAUSES SURFACE EROSION, AND PERFORM NECESSARY MAINTENANCE.
2. FREQUENT OBSERVATIONS AND MAINTENANCE ARE NECESSARY TO MAINTAIN BMPs IN EFFECTIVE OPERATING CONDITION. INSPECTIONS AND CORRECTIVE MEASURES SHOULD BE DOCUMENTED THOROUGHLY.
3. WHERE BMPs HAVE FAILED, REPAIR OR REPLACEMENT SHOULD BE INITIATED UPON DISCOVERY OF THE FAILURE.
4. ROCK SHALL BE REAPPLIED OR REGRADED AS NECESSARY IF RUTTING OCCURS OR UNDERLYING SUBGRADE BECOMES EXPOSED.

November 2010 Urban Drainage and Flood Control District Urban Storm Drainage Criteria Manual Volume 3 SSA-3

Vehicle Tracking Control (VTC)

SM-4

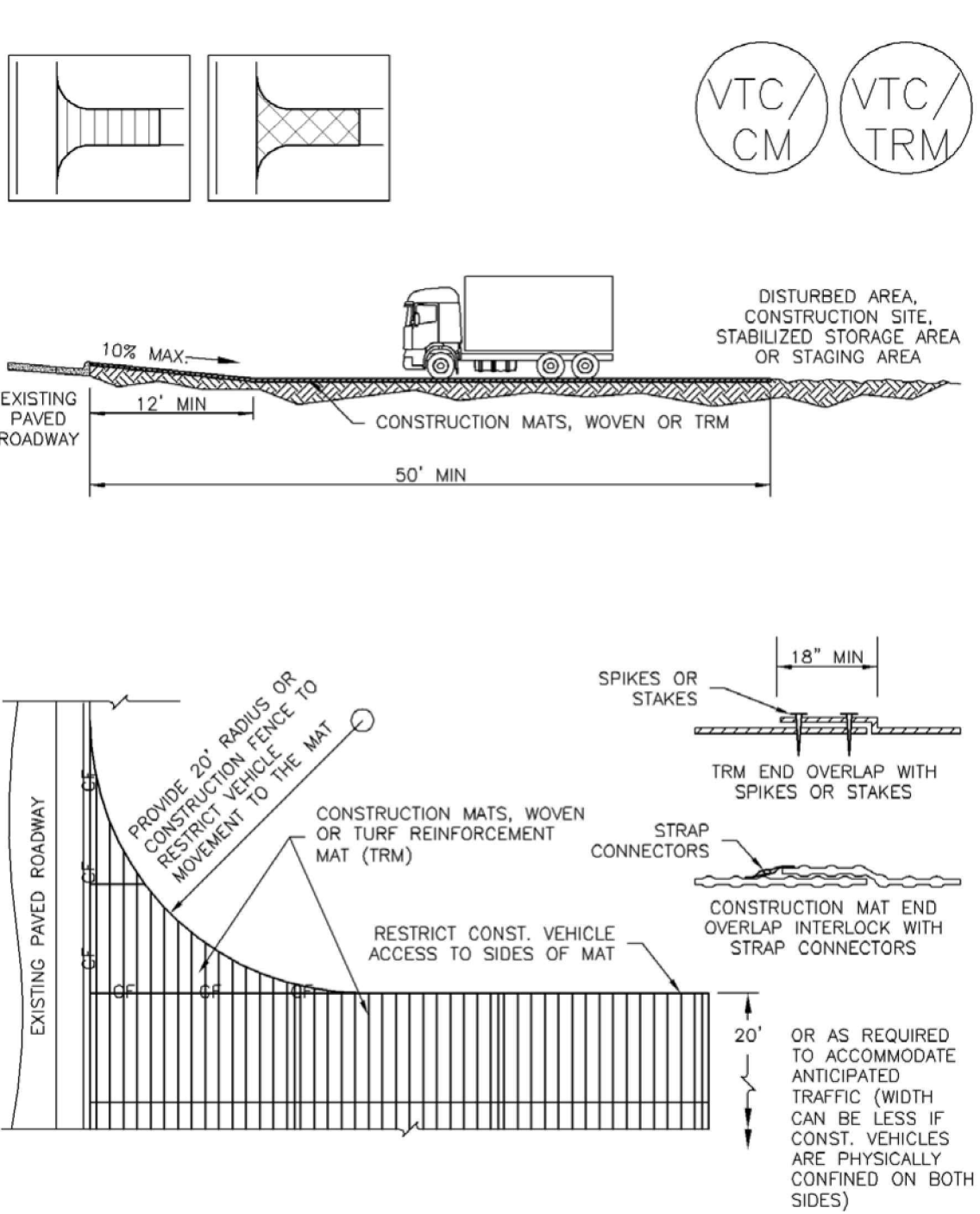

VTC-3. VEHICLE TRACKING CONTROL W/ CONSTRUCTION MAT OR TURF REINFORCEMENT MAT (TRM)

November 2010 Urban Drainage and Flood Control District Urban Storm Drainage Criteria Manual Volume 3 VTC-5

Stabilized Staging Area (SSA)

SM-6

STABILIZED STAGING AREA MAINTENANCE NOTES

5. STABILIZED STAGING AREA SHALL BE ENLARGED IF NECESSARY TO CONTAIN PARKING, STORAGE, AND UNLOADING/LOADING OPERATIONS.
6. THE STABILIZED STAGING AREA SHALL BE REMOVED AT THE END OF CONSTRUCTION. THE GRANULAR MATERIAL SHALL BE REMOVED OR, IF APPROVED BY THE LOCAL JURISDICTION, USED ON SITE, AND THE AREA COVERED WITH TOPSOIL, SEEDED AND MULCHED OR OTHERWISE STABILIZED IN A MANNER APPROVED BY LOCAL JURISDICTION.

NOTE: MANY MUNICIPALITIES PROHIBIT THE USE OF RECYCLED CONCRETE AS GRANULAR MATERIAL FOR STABILIZED STAGING AREAS DUE TO DIFFICULTIES WITH RE-ESTABLISHMENT OF VEGETATION IN AREAS WHERE RECYCLED CONCRETE WAS PLACED.

NOTE: MANY JURISDICTIONS HAVE BMP DETAILS THAT VARY FROM UDFCD STANDARD DETAILS. CONSULT WITH LOCAL JURISDICTIONS AS TO WHICH DETAIL SHOULD BE USED WHEN DIFFERENCES ARE NOTED.

(DETAILS ADAPTED FROM DOUGLAS COUNTY, COLORADO, NOT AVAILABLE IN AUTOCAD)

SSA-4 Urban Drainage and Flood Control District Urban Storm Drainage Criteria Manual Volume 3 November 2010

Vehicle Tracking Control (VTC)

SM-4

STABILIZED CONSTRUCTION ENTRANCE/EXIT INSTALLATION NOTES

1. SEE PLAN VIEW FOR
-LOCATION OF CONSTRUCTION ENTRANCE(S)/EXIT(S).
-TYPE OF CONSTRUCTION ENTRANCE(S)/EXITS(S) (WITH/WITHOUT WHEEL WASH, CONSTRUCTION MAT OR TRM).
2. CONSTRUCTION MAT OR TRM STABILIZED CONSTRUCTION ENTRANCES ARE ONLY TO BE USED ON SHORT DURATION PROJECTS (TYPICALLY RANGING FROM A WEEK TO A MONTH) WHERE THERE WILL BE LIMITED VEHICULAR ACCESS.
3. A STABILIZED CONSTRUCTION ENTRANCE/EXIT SHALL BE LOCATED AT ALL ACCESS POINTS WHERE VEHICLES ACCESS THE CONSTRUCTION SITE FROM PAVED RIGHT-OF-WAYS.
4. STABILIZED CONSTRUCTION ENTRANCE/EXIT SHALL BE INSTALLED PRIOR TO ANY LAND DISTURBING ACTIVITIES.
5. A NON-WOVEN GEOTEXTILE FABRIC SHALL BE PLACED UNDER THE STABILIZED CONSTRUCTION ENTRANCE/EXIT PRIOR TO THE PLACEMENT OF ROCK.
6. UNLESS OTHERWISE SPECIFIED BY LOCAL JURISDICTION, ROCK SHALL CONSIST OF DOT SECT. #703, AASHTO #3 COARSE AGGREGATE OR 6" (MINUS) ROCK.

STABILIZED CONSTRUCTION ENTRANCE/EXIT MAINTENANCE NOTES

1. INSPECT BMPs EACH WORKDAY, AND MAINTAIN THEM IN EFFECTIVE OPERATING CONDITION. MAINTENANCE OF BMPs SHOULD BE PROACTIVE, NOT REACTIVE. INSPECT BMPs AS SOON AS POSSIBLE (AND ALWAYS WITHIN 24 HOURS) FOLLOWING A STORM THAT CAUSES SURFACE EROSION, AND PERFORM NECESSARY MAINTENANCE.
2. FREQUENT OBSERVATIONS AND MAINTENANCE ARE NECESSARY TO MAINTAIN BMPs IN EFFECTIVE OPERATING CONDITION. INSPECTIONS AND CORRECTIVE MEASURES SHOULD BE DOCUMENTED THOROUGHLY.
3. WHERE BMPs HAVE FAILED, REPAIR OR REPLACEMENT SHOULD BE INITIATED UPON DISCOVERY OF THE FAILURE.
4. ROCK SHALL BE REAPPLIED OR REGRADED AS NECESSARY TO THE STABILIZED ENTRANCE/EXIT TO MAINTAIN A CONSISTENT DEPTH.
5. SEDIMENT TRACKED ONTO PAVED ROADS IS TO BE REMOVED THROUGHOUT THE DAY AND AT THE END OF THE DAY BY SHOVELING OR SWEEPING. SEDIMENT MAY NOT BE WASHED DOWN STORM SEWER DRAINS.

NOTE: MANY JURISDICTIONS HAVE BMP DETAILS THAT VARY FROM UDFCD STANDARD DETAILS. CONSULT WITH LOCAL JURISDICTIONS AS TO WHICH DETAIL SHOULD BE USED WHEN DIFFERENCES ARE NOTED.

(DETAILS ADAPTED FROM CITY OF BROOMFIELD, COLORADO, NOT AVAILABLE IN AUTOCAD)

VTC-6 Urban Drainage and Flood Control District Urban Storm Drainage Criteria Manual Volume 3 November 2010

Grass Swale

T-2

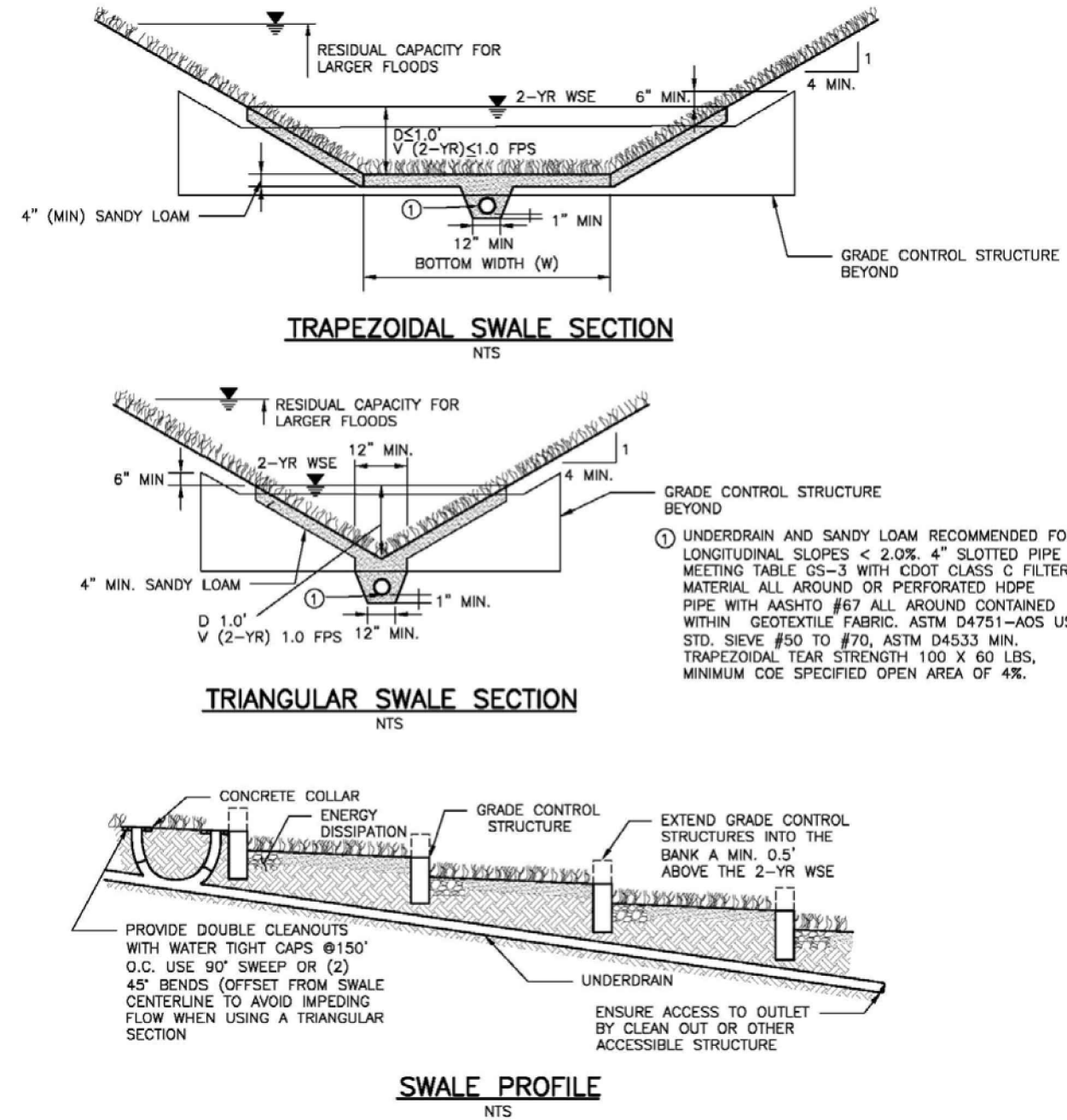

Figure GS-1. Grass Swale Profile and Sections

Design Example

The UD-BMP workbook, designed as a tool for both designer and reviewing agency is available at www.udfcd.org. This section provides a completed design form from this workbook as an example.

GS-6 Urban Drainage and Flood Control District Urban Storm Drainage Criteria Manual Volume 3 November 2010

Galloway

1155 Kelly Johnson Blvd., Suite 305
Colorado Springs, CO 80920
719.900.7220
GallowayUS.com

COPYRIGHT
THESE PLANS ARE AN INSTRUMENT OF SERVICE AND ARE THE PROPERTY OF GALLOWAY, AND MAY NOT BE DUPLICATED, DISCLOSED, OR REPRODUCED WITHOUT THE WRITTEN CONSENT OF GALLOWAY. COPYRIGHTS AND INFRINGEMENTS WILL BE ENFORCED AND PROSECUTED.

D.R. HORTON
America's Builder

CONSTRUCTION DOCUMENTS
GRANDVIEW RESERVE FILING NO. 1
4 SITE INVESTMENTS, LLC (D.R. HORTON)
SF-22-XXX
EASTONVILLE RD & REX RD
EL PASO COUNTY, FALCON, CO 80831

#	Date	Issue / Description	Init.
1			
2			
3			
4			
5			
6			
7			
8			
9			
10			

Project No: HRG02
Drawn By: JDM
Checked By: CMWJ
Date: 10/14/2022

EROSION CONTROL
DETAILS

G4.4

Sheet 19 of 31

SC-3 Straw Bale Barrier (SBB)

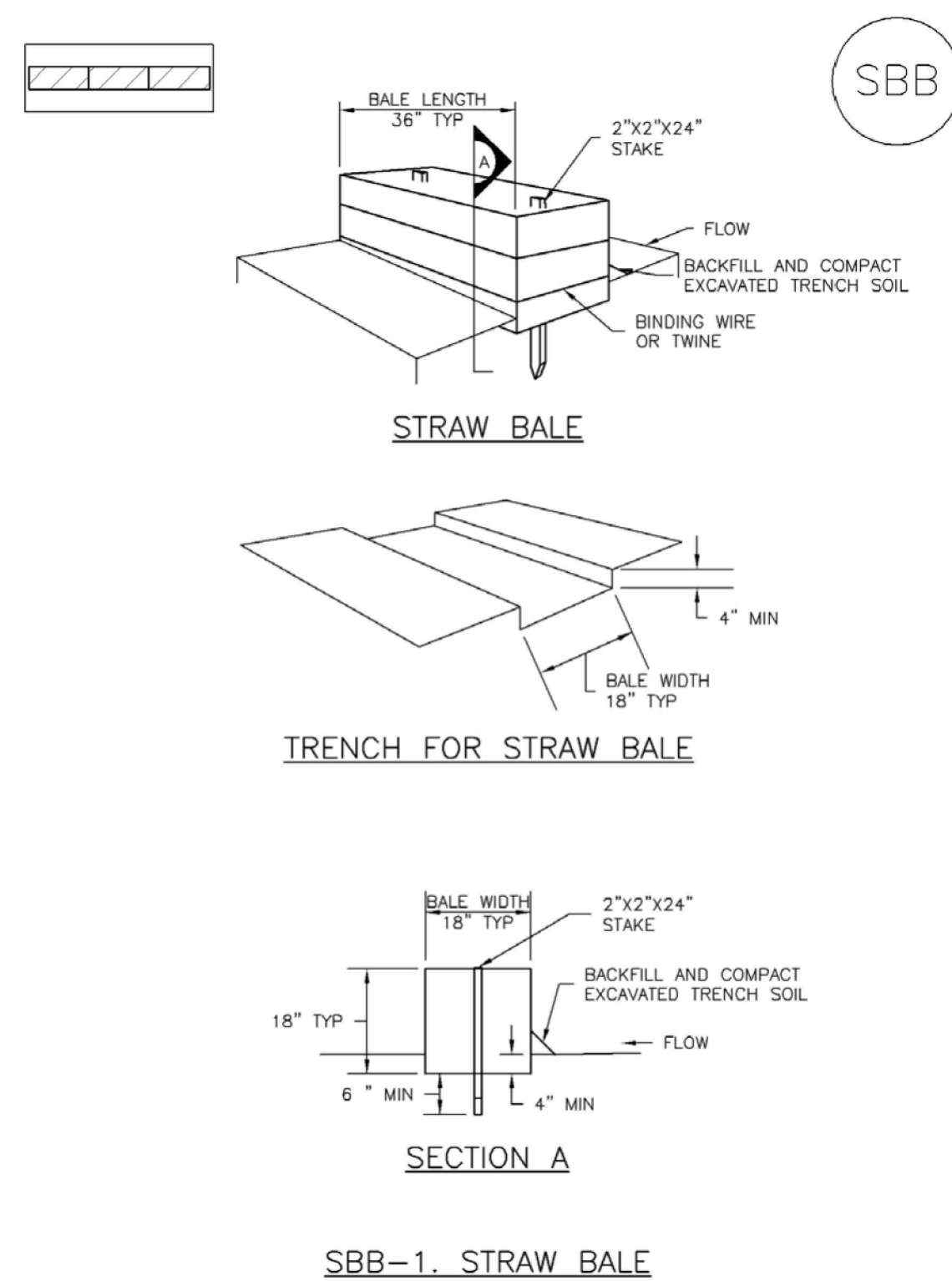

SBB-2	Urban Drainage and Flood Control District Urban Storm Drainage Criteria Manual Volume 3	November 2010
-------	--	---------------

SC-2 Sediment Control Log (SCL)

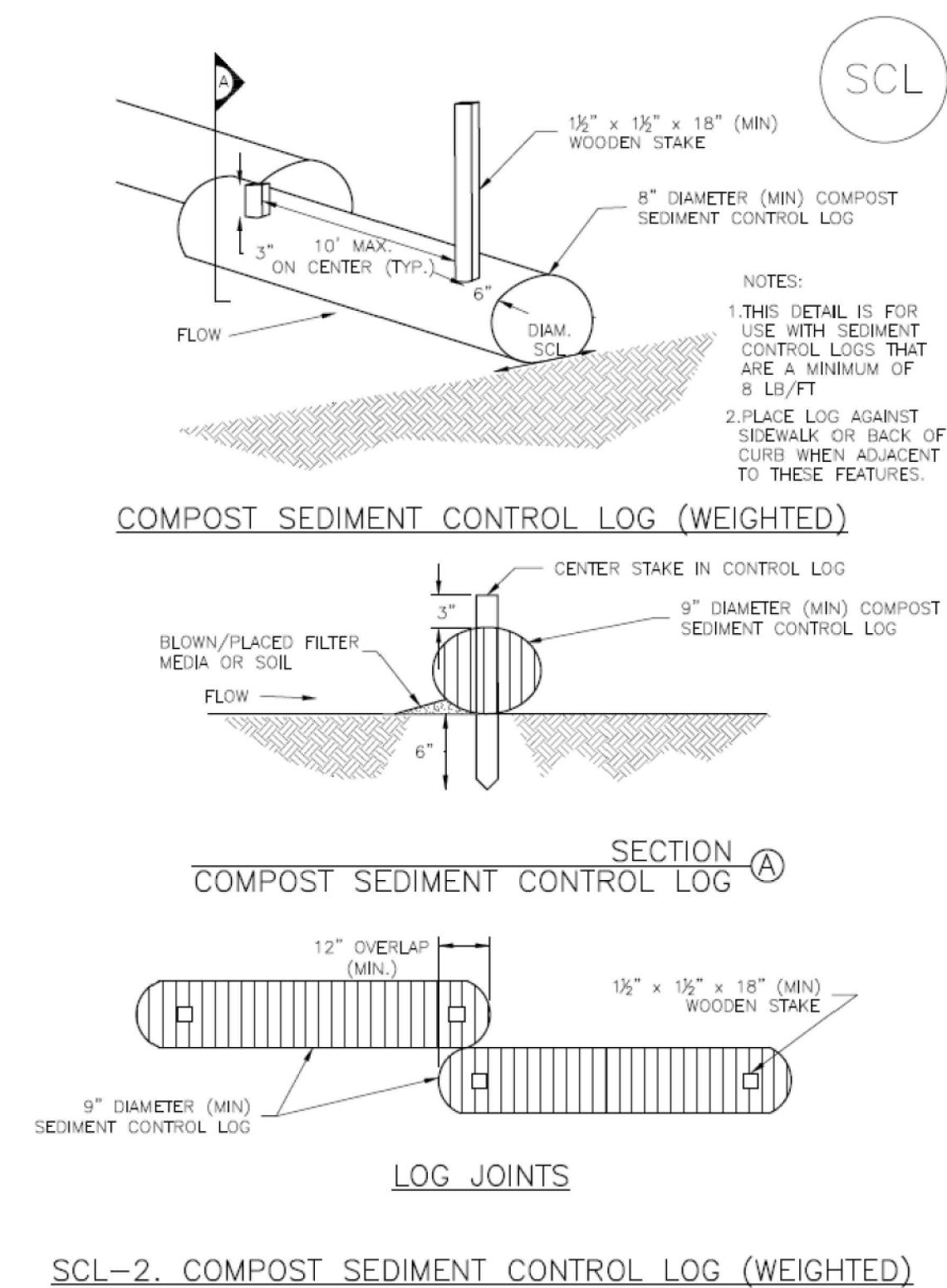

SCL-4
Urban Drainage and Flood Control District
Urban Storm Drainage Criteria Manual Volume 3
November 2015

Straw Bale Barrier (SBB) SC-3

STRAW BALE INSTALLATION NOTES

1. SEE PLAN VIEW FOR:
-LOCATION(S) OF STRAW BALES.
2. STRAW BALES SHALL CONSIST OF CERTIFIED WEED FREE STRAW OR HAY. LOCAL JURISDICTIONS MAY REQUIRE PROOF THAT BALES ARE WEED FREE.
3. STRAW BALES SHALL CONSIST OF APPROXIMATELY 5 CUBIC FEET OF STRAW OR HAY AND WEIGH NOT LESS THAN 35 POUNDS.
4. WHEN STRAW BALES ARE USED IN SERIES AS A BARRIER, THE END OF EACH BALE SHALL BE TIGHTLY BUTTING ONE ANOTHER.
5. STRAW BALE DIMENSIONS SHALL BE APPROXIMATELY 36"x18"x18".
6. A UNIFORM ANCHOR TRENCH SHALL BE EXCAVATED TO A DEPTH OF 4". STRAW BALES SHALL BE PLACED SO THAT BINDING TWINE IS ENCOMPASSING THE VERTICAL SIDES OF THE EXCAVATED SOIL. SHALL BE PLACED ON THE UPHILL SIDE OF THE STRAW BALES(S) AND COMPACTED.
7. TWO (2) WOODEN STAKES SHALL BE USED TO HOLD EACH BALE IN PLACE. WOODEN STAKES SHALL BE 2"x2"x24". WOODEN STAKES SHALL BE DRIVEN 6" INTO THE GROUND.

STRAW BALE MAINTENANCE NOTES

1. INSPECT BMPs EACH WORKDAY, AND MAINTAIN THEM IN EFFECTIVE OPERATING CONDITION. MAINTENANCE OF BMPs SHOULD BE PROACTIVE, NOT REACTIVE. INSPECT BMPs AS SOON AS POSSIBLE (AND ALWAYS WITHIN 24 HOURS) FOLLOWING A STORM THAT CAUSES SURFACE EROSION, AND PERFORM NECESSARY MAINTENANCE.
2. FREQUENT OBSERVATIONS AND MAINTENANCE ARE NECESSARY TO MAINTAIN BMPs IN EFFECTIVE OPERATING CONDITION. INSPECTIONS AND CORRECTIVE MEASURES SHOULD BE DOCUMENTED THOROUGHLY.
3. WHERE BMPs HAVE FAILED, REPAIR OR REPLACEMENT SHOULD BE INITIATED UPON DISCOVERY OF THE FAILURE.
4. STRAW BALES SHALL BE REPLACED IF THEY BECOME HEAVILY SOILED, ROTTEN, OR DAMAGED BEYOND REPAIR.
5. SEDIMENT ACCUMULATED UPSTREAM OF STRAW BALE BARRIER SHALL BE REMOVED AS NEEDED TO MAINTAIN FUNCTIONALITY OF THE BMP. TYPICALLY WHEN DEPTH OF ACCUMULATED SEDIMENTS IS APPROXIMATELY 1/2 OF THE HEIGHT OF THE STRAW BALE BARRIER.
6. STRAW BALES ARE TO REMAIN IN PLACE UNTIL THE UPSTREAM DISTURBED AREA IS STABILIZED AND APPROVED BY THE LOCAL JURISDICTION.
7. WHEN STRAW BALES ARE REMOVED, ALL DISTURBED AREAS SHALL BE COVERED WITH TOPSOIL, SEEDED AND MULCHED OR OTHERWISE STABILIZED AS APPROVED BY LOCAL JURISDICTION.

NOTE: MANY JURISDICTIONS HAVE BMP DETAILS THAT VARY FROM UDFCD STANDARD DETAILS. CONSULT WITH LOCAL JURISDICTIONS AS TO WHICH DETAIL SHOULD BE USED WHEN DIFFERENCES ARE NOTED.

November 2010	Urban Drainage and Flood Control District Urban Storm Drainage Criteria Manual Volume 3	SBB-3
---------------	--	-------

Sediment Control Log (SCL) **SC-2**

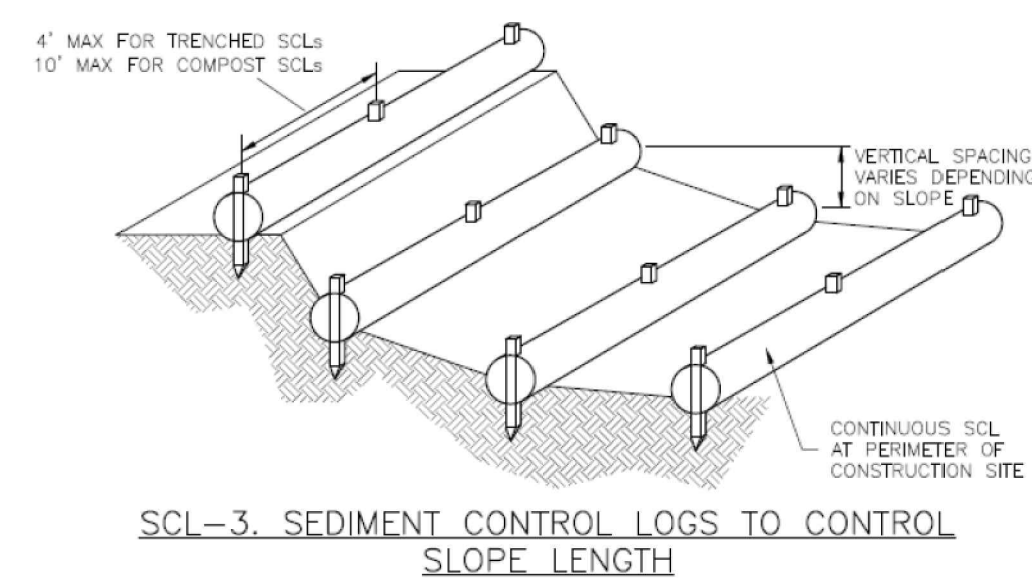

November 2015	Urban Drainage and Flood Control District Urban Storm Drainage Criteria Manual Volume 3	SCL-5
---------------	--	-------

Sediment Control Log (SCL) SC-2

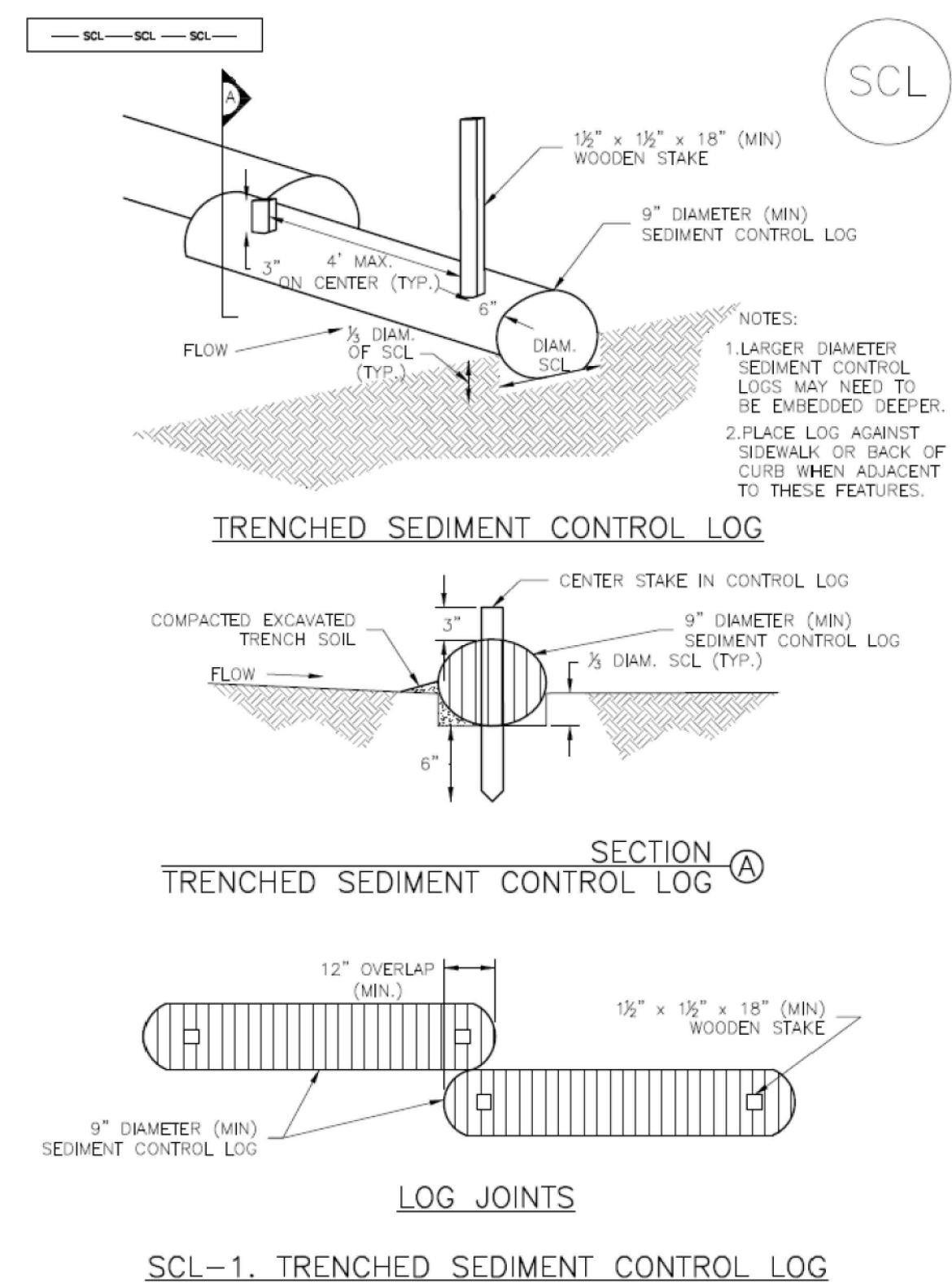

November 2015	Urban Drainage and Flood Control District Urban Storm Drainage Criteria Manual Volume 3	SCL-3
---------------	--	-------

SC-2 Sediment Control Log (SCL)

SEDIMENT CONTROL LOG INSTALLATION NOTES

1. SEE PLAN VIEW FOR LOCATION AND LENGTH OF SEDIMENT CONTROL LOGS
2. SEDIMENT CONTROL LOGS THAT ACT AS A PERIMETER CONTROL SHALL BE INSTALLED PRIOR TO ANY UPGRADE/LAND-DISTURBING ACTIVITIES.
3. SEDIMENT CONTROL LOGS SHALL CONSIST OF STRAW, COMPOST, EXCELISOR OR COCONUT FIBER, AND SHALL BE FREE OF ANY NOXIOUS WEED SEEDS OR DEFECTS INCLUDING RIPS, HOLES AND OBVIOUS WEAR.
4. SEDIMENT CONTROL LOGS MAY BE USED AS SMALL CHECK DAMS IN DITCHES AND SWALES. HOWEVER, THEY SHOULD NOT BE USED IN PERENNIAL STREAMS.
5. IT IS RECOMMENDED THAT SEDIMENT CONTROL LOGS BE TRENCHED INTO THE GROUND TO A DEPTH OF APPROXIMATELY 1/2 OF THE DIAMETER OF THE LOG. IF TRENCHING TO THIS DEPTH IS NOT FEASIBLE AND/OR DESIRABLE (SHORT TERM INSTALLATION WITH DESIRE NOT TO TRENCH), A LESSER TRENCHING DEPTH MAY BE ACCEPTABLE WITH MORE ROBUST STAKING. COMPOST LOGS THAT ARE 8 LB/FT DO NOT NEED TO BE TRENCHED.

6. THE UPHILL SIDE OF THE SEDIMENT CONTROL LOG SHALL BE BACKFILLED WITH SOIL OR FILTER MATERIAL THAT IS FREE OF ROCKS AND DEBRIS. THE SOIL SHALL BE TIGHTLY COMPACTED INTO THE SHAPE OF A RIGHT TRIANGLE USING A SHOVEL OR WEIGHTED LAWN ROLLER OR BLOWN IN PLACE.

7. FOLLOW MANUFACTURERS' GUIDANCE FOR STAKING. IF MANUFACTURERS' INSTRUCTIONS DO NOT SPECIFY SPACING, STAKES SHALL BE PLACED ON 4' CENTERS AND EMBEDDED A MINIMUM OF 6" INTO THE GROUND. 3" OF THE STAKE SHALL PROTRUDE FROM THE TOP OF THE LOG. STAKES THAT ARE BROKEN PRIOR TO INSTALLATION SHALL BE REPLACED. COMPOST LOGS SHOULD BE STAKED 10' ON CENTER.

SEDIMENT CONTROL LOG MAINTENANCE NOTES

1. INSPECT BMPs EACH WORKDAY, AND MAINTAIN THEM IN EFFECTIVE OPERATING CONDITION. MAINTENANCE OF BMPs SHOULD BE PROACTIVE, NOT REACTIVE. INSPECT BMPs AS SOON AS POSSIBLE (AND ALWAYS WITHIN 24 HOURS) FOLLOWING A STORM THAT CAUSES SURFACE EROSION, AND PERFORM NECESSARY MAINTENANCE.
2. FREQUENT OBSERVATIONS AND MAINTENANCE ARE NECESSARY TO MAINTAIN BMPs IN EFFECTIVE OPERATING CONDITION. INSPECTIONS AND CORRECTIVE MEASURES SHOULD BE DOCUMENTED THOROUGHLY.
3. WHERE BMPs HAVE FAILED, REPAIR OR REPLACEMENT SHOULD BE INITIATED UPON DISCOVERY OF THE FAILURE.
4. SEDIMENT ACCUMULATED UPSTREAM OF SEDIMENT CONTROL LOG SHALL BE REMOVED AS NEEDED TO MAINTAIN FUNCTIONALITY OF THE BMP, TYPICALLY WHEN DEPTH OF ACCUMULATED SEDIMENTS IS APPROXIMATELY $\frac{1}{2}$ OF THE HEIGHT OF THE SEDIMENT CONTROL LOG.
5. SEDIMENT CONTROL LOG SHALL BE PLACED AT THE END OF CONSTRUCTION COMPOST FROM COMPOST LOGS MAY BE LEFT IN PLACE AS LONG AS BAGS ARE REMOVED AND THE AREA SEED. IF DISTURBED AREAS EXIST AFTER REMOVAL, THEY SHALL BE COVERED WITH TOP SOIL SEED AND MULCHED OR OTHERWISE STABILIZED IN A MANNER APPROVED BY THE LOCAL JURISDICTION.

(DETAILS ADAPTED FROM TOWN OF PARKER, COLORADO, JEFFERSON COUNTY, COLORADO, DOUGLAS COUNTY, COLORADO, AND CITY OF AURORA, COLORADO, NOT AVAILABLE IN AUTOCAD)

NOTE: MANY JURISDICTIONS HAVE BMP DETAILS THAT VARY FROM UDFCD STANDARD DETAILS. CONSULT WITH LOCAL JURISDICTIONS AS TO WHICH DETAIL SHOULD BE USED WHEN DIFFERENCES ARE NOTED.

SCL-6
Urban Drainage and Flood Control District
Urban Storm Drainage Criteria Manual Volume 3
November 2015

COPYRIGHT
THESE PLANS ARE AN INSTRUMENT OF SERVICE
AND ARE THE PROPERTY OF GALLOWAY, AND MAY
NOT BE DUPLICATED, DISCLOSED, OR REPRODUCED
WITHOUT THE WRITTEN CONSENT OF GALLOWAY.
COPYRIGHTS AND INFRINGEMENTS WILL BE
ENFORCED AND PROSECUTED.

D·R·HORTON
America's Builder

CONSTRUCTION DOCUMENTS
GRANDVIEW RESERVE FILING NO. 1
4 SITE INVESTMENTS, LLC (D.R. HORTON)
SF-22-XXX
EASTONVILLE RD & REX RD
EDEL PASO COUNTY, FALCON, CO 80831

[illegible]

Project No:	HRG02
Drawn By:	JDM
Checked By:	CMWJ
Date:	10/14/2022

EROSION CONTROL DETAILS

EC-6 Rolled Erosion Control Products (RECP)

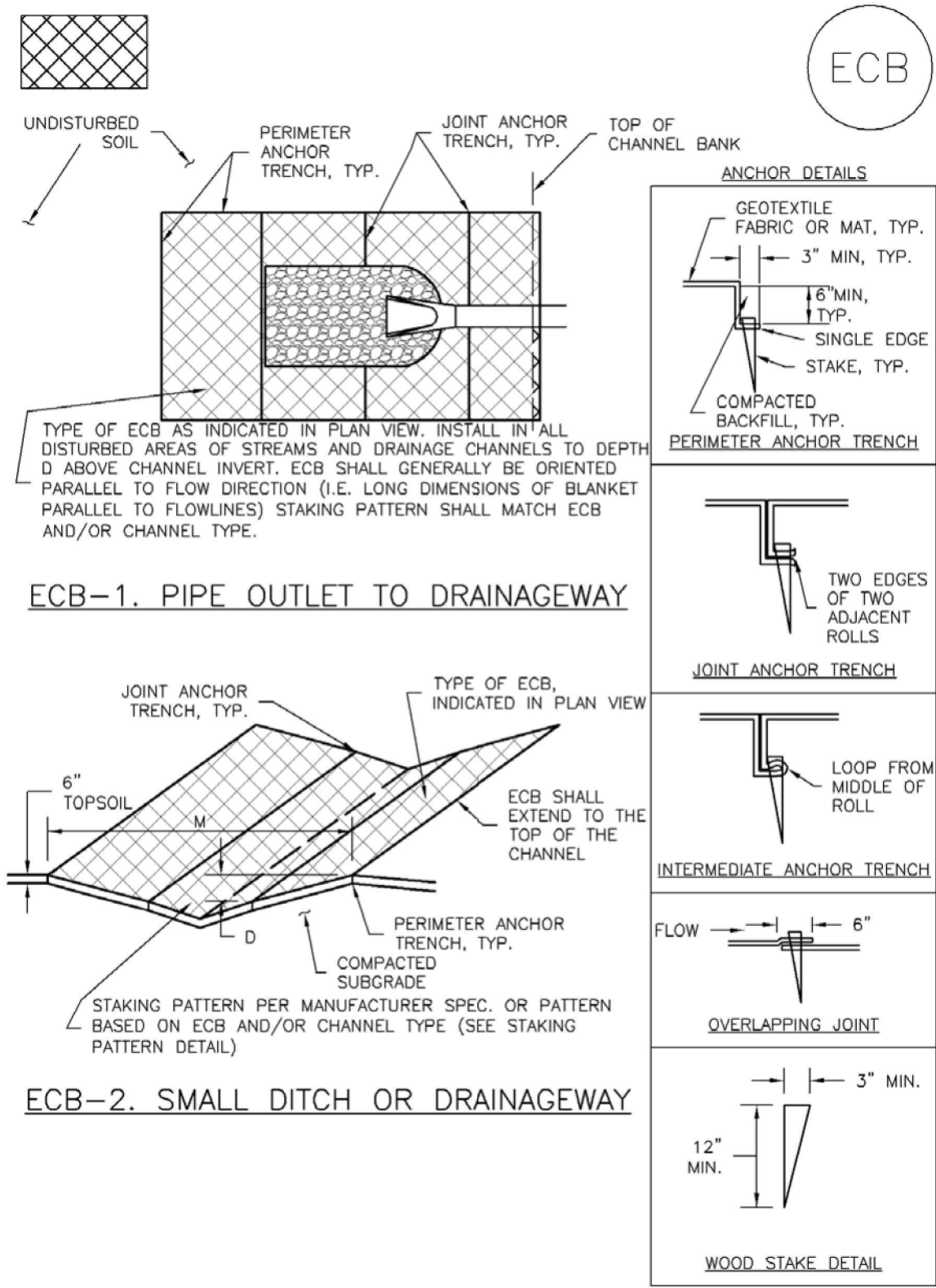

RECP-6 Urban Drainage and Flood Control District Urban Storm Drainage Criteria Manual Volume 3 November 2010

Rolled Erosion Control Products (RECP) EC-6

EROSION CONTROL BLANKET MAINTENANCE NOTES

1. INSPECT BMPs EACH WORKDAY, AND MAINTAIN THEM IN EFFECTIVE OPERATING CONDITION. MAINTENANCE OF BMPs SHOULD BE PROACTIVE, NOT REACTIVE. INSPECT BMPs AS SOON AS POSSIBLE (AND ALWAYS WITHIN 24 HOURS) FOLLOWING A STORM THAT CAUSES SURFACE EROSION, AND PERFORM NECESSARY MAINTENANCE.
2. FREQUENT OBSERVATIONS AND MAINTENANCE ARE NECESSARY TO MAINTAIN BMPs IN EFFECTIVE OPERATING CONDITION. INSPECTIONS AND CORRECTIVE MEASURES SHOULD BE DOCUMENTED THOROUGHLY.
3. WHERE BMPs HAVE FAILED, REPAIR OR REPLACEMENT SHOULD BE INITIATED UPON DISCOVERY OF THE FAILURE.
4. ECBs SHALL BE LEFT IN PLACE TO EVENTUALLY BIODEGRADE, UNLESS REQUESTED TO BE REMOVED BY THE LOCAL JURISDICTION.
5. ANY ECB PULLED OUT, TORN, OR OTHERWISE DAMAGED SHALL BE REPAIRED OR REINSTALLED. ANY SUBGRADE AREAS BELOW THE GEOTEXTILE THAT HAVE ERODED TO CREATED A VOID UNDER THE BLANKET, OR THAT REMAIN DEVOID OF GRASS SHALL BE REPAIRED, RESEDED AND MULCHED AND THE ECB REINSTALLED.

NOTE: MANY JURISDICTIONS HAVE BMP DETAILS THAT VARY FROM UDFCD STANDARD DETAILS. CONSULT WITH LOCAL JURISDICTIONS AS TO WHICH DETAIL SHOULD BE USED WHEN DIFFERENCES ARE NOTED.

(DETAILS ADAPTED FROM DOUGLAS COUNTY, COLORADO AND TOWN OF PARKER COLORADO, NOT AVAILABLE IN AUTOCAD)

November 2010 Urban Drainage and Flood Control District Urban Storm Drainage Criteria Manual Volume 3 RECP-9

Rolled Erosion Control Products (RECP) EC-6

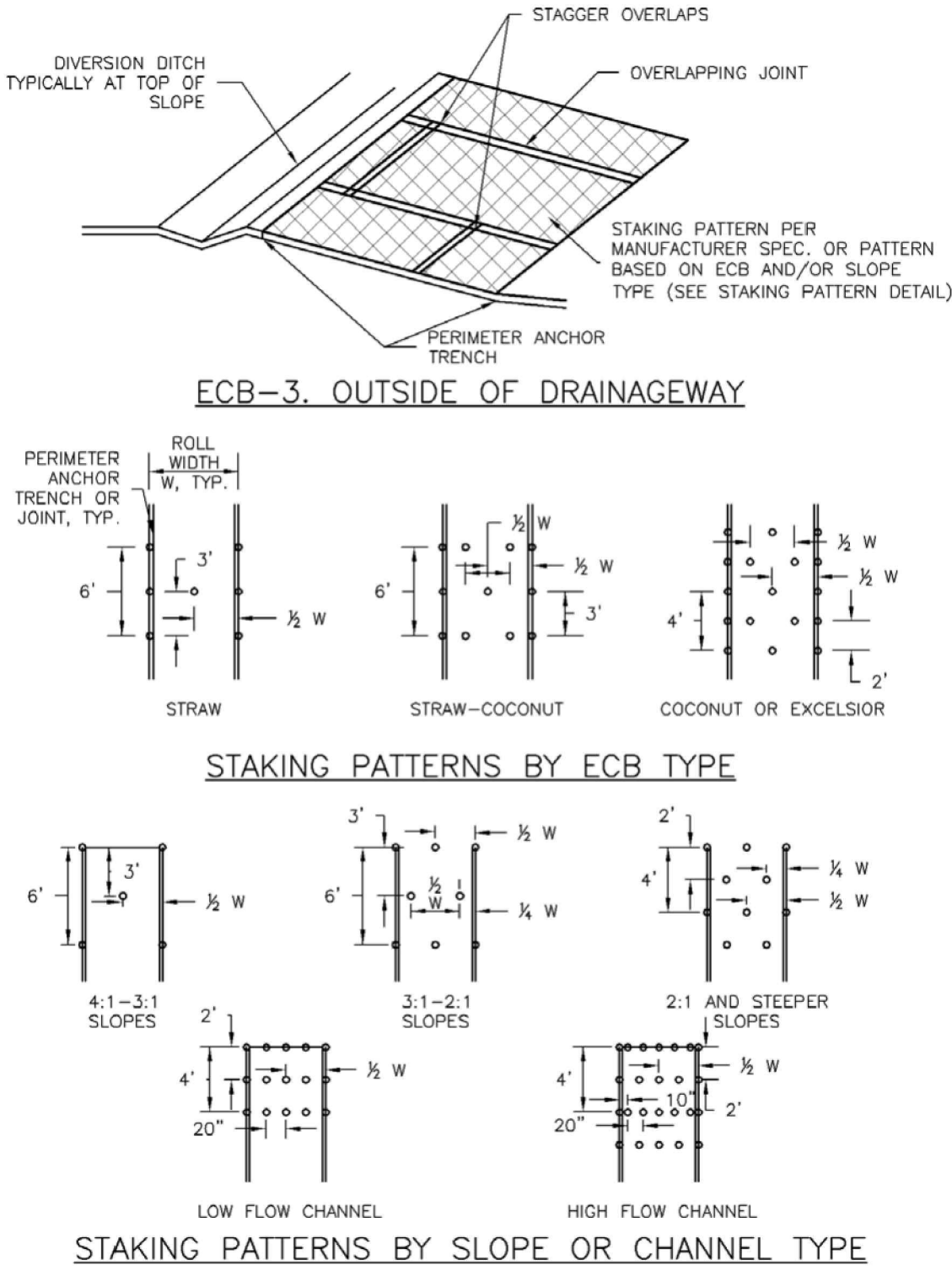

November 2010 Urban Drainage and Flood Control District Urban Storm Drainage Criteria Manual Volume 3 RECP-7

EC-6 Rolled Erosion Control Products (RECP)

EROSION CONTROL BLANKET INSTALLATION NOTES

1. SEE PLAN VIEW FOR:
 - LOCATION OF ECB
 - TYPE OF ECB (STRAW, STRAW-COCONUT, COCONUT, OR EXCELSIOR).
 - AREA, A, IN SQUARE YARDS OF EACH TYPE OF ECB.
2. 100% NATURAL AND BIODEGRADABLE MATERIALS ARE PREFERRED FOR RECPs, ALTHOUGH SOME JURISDICTIONS MAY ALLOW OTHER MATERIALS IN SOME APPLICATIONS.
3. IN AREAS WHERE ECBs ARE SHOWN ON THE PLANS, THE PERMITTEE SHALL PLACE TOPSOIL AND PERFORM FINAL GRADING, SURFACE PREPARATION, AND SEEDING AND MULCHING. SUBGRADE SHALL BE SMOOTH AND MOIST PRIOR TO ECB INSTALLATION AND THE ECB SHALL BE IN FULL CONTACT WITH SUBGRADE. NO GAPS OR VOIDS SHALL EXIST UNDER THE BLANKET.
4. PERIMETER ANCHOR TRENCH SHALL BE USED ALONG THE OUTSIDE PERIMETER OF ALL BLANKET AREAS.
5. JOINT ANCHOR TRENCH SHALL BE USED TO JOIN ROLLS OF ECBs TOGETHER (LONGITUDINALLY AND TRANSVERSELY) FOR ALL ECBs EXCEPT STRAW WHICH MAY USE AN OVERLAPPING JOINT.
6. INTERMEDIATE ANCHOR TRENCH SHALL BE USED AT SPACING OF ONE-HALF ROLL LENGTH FOR COCONUT AND EXCELSIOR ECBs.
7. OVERLAPPING JOINT DETAIL SHALL BE USED TO JOIN ROLLS OF ECBs TOGETHER FOR ECBs ON SLOPES.
8. MATERIAL SPECIFICATIONS OF ECBs SHALL CONFORM TO TABLE ECB-1.
9. ANY AREAS OF SEEDING AND MULCHING DISTURBED IN THE PROCESS OF INSTALLING ECBs SHALL BE RESEDED AND MULCHED.
10. DETAILS ON DESIGN PLANS FOR MAJOR DRAINAGEWAY STABILIZATION WILL GOVERN IF DIFFERENT FROM THOSE SHOWN HERE.

TABLE ECB-1. ECB MATERIAL SPECIFICATIONS				
TYPE	COCONUT CONTENT	STRAW CONTENT	EXCELSIOR CONTENT	RECOMMENDED NETTING**
STRAW*	-	100%	-	DOUBLE/NATURAL
STRAW-COCONUT	30% MIN	70% MAX	-	DOUBLE/NATURAL
COCONUT	100%	-	-	DOUBLE/NATURAL
EXCELSIOR	-	-	100%	DOUBLE/NATURAL

*STRAW ECBs MAY ONLY BE USED OUTSIDE OF STREETS AND DRAINAGE CHANNEL.
**ALTERNATE NETTING MAY BE ACCEPTABLE IN SOME JURISDICTIONS

RECP-8 Urban Drainage and Flood Control District Urban Storm Drainage Criteria Manual Volume 3 November 2010

Galloway

1155 Kelly Johnson Blvd., Suite 305
Colorado Springs, CO 80920
719.900.7220
GallowayUS.com

COPYRIGHT
THESE PLANS ARE AN INSTRUMENT OF SERVICE AND ARE THE PROPERTY OF GALLOWAY, AND MAY NOT BE DUPLICATED, DISCLOSED, OR REPRODUCED WITHOUT THE WRITTEN CONSENT OF GALLOWAY. COPYRIGHTS AND INFRINGEMENTS WILL BE ENFORCED AND PROSECUTED.

D.R. HORTON
America's Builder

CONSTRUCTION DOCUMENTS
GRANDVIEW RESERVE FILING NO. 1
4 SITE INVESTMENTS, LLC (D.R. HORTON)
SF-22-XXX
EASTONVILLE RD & REX RD
EL PASO COUNTY, FALCON, CO 80831

#	Date	Issue / Description	Init.
1			
2			
3			
4			
5			
6			
7			
8			
9			
10			
11			
12			
13			
14			
15			
16			
17			
18			
19			
20			

Project No: HRG02
Drawn By: JDM
Checked By: CMWJ
Date: 10/14/2022

EROSION CONTROL
DETAILS

G4.6

Sheet 21 of 31

COPYRIGHT
THESE PLANS ARE AN INSTRUMENT OF SERVICE AND ARE THE PROPERTY OF GALLOWAY, AND MAY NOT BE DUPLICATED, DISCLOSED, OR REPRODUCED WITHOUT THE WRITTEN CONSENT OF GALLOWAY. COPYRIGHTS AND INFRINGEMENTS WILL BE ENFORCED AND PROSECUTED.

CONSTRUCTION DOCUMENTS
GRANDVIEW RESERVE FILING NO. 1
4 SITE INVESTMENTS, LLC (D.R. HORTON)
SF-22-XXX
EASTONVILLE RD & REX RD
EL PASO COUNTY, FALCON, CO 80831

#	Date	Issue / Description	Init.
1			
2			
3			
4			
5			
6			
7			
8			
9			
10			
11			
12			
13			
14			
15			
16			
17			
18			
19			
20			

Project No: HRG02
Drawn By: JDM
Checked By: CMWJ
Date: 10/14/2022

POND E - PLAN & PROFILE

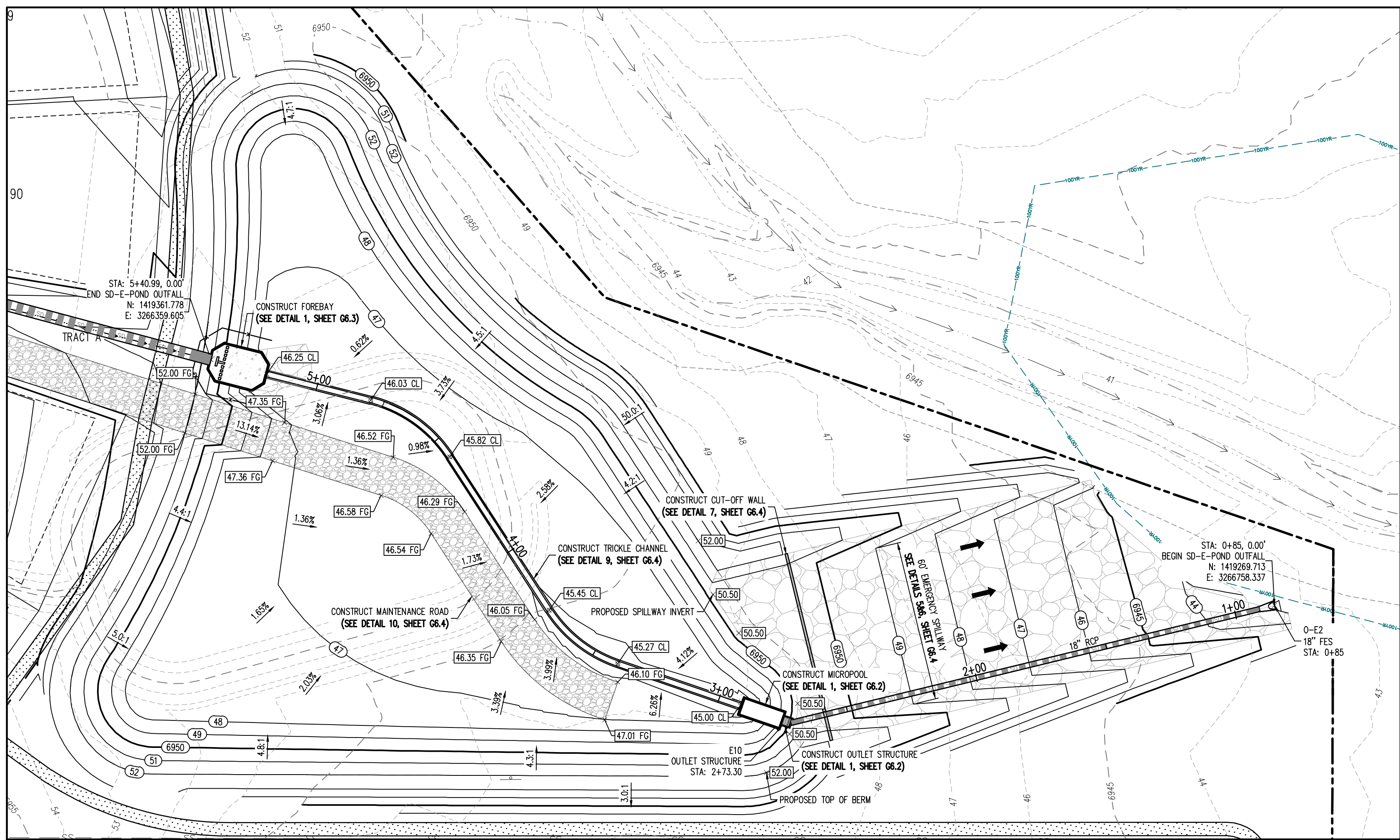

STORM DRAIN LINE PLAN: SD-E-POND OUTFALL (STA: 0+75 - 5+88.56)

SCALE: 1"=30'

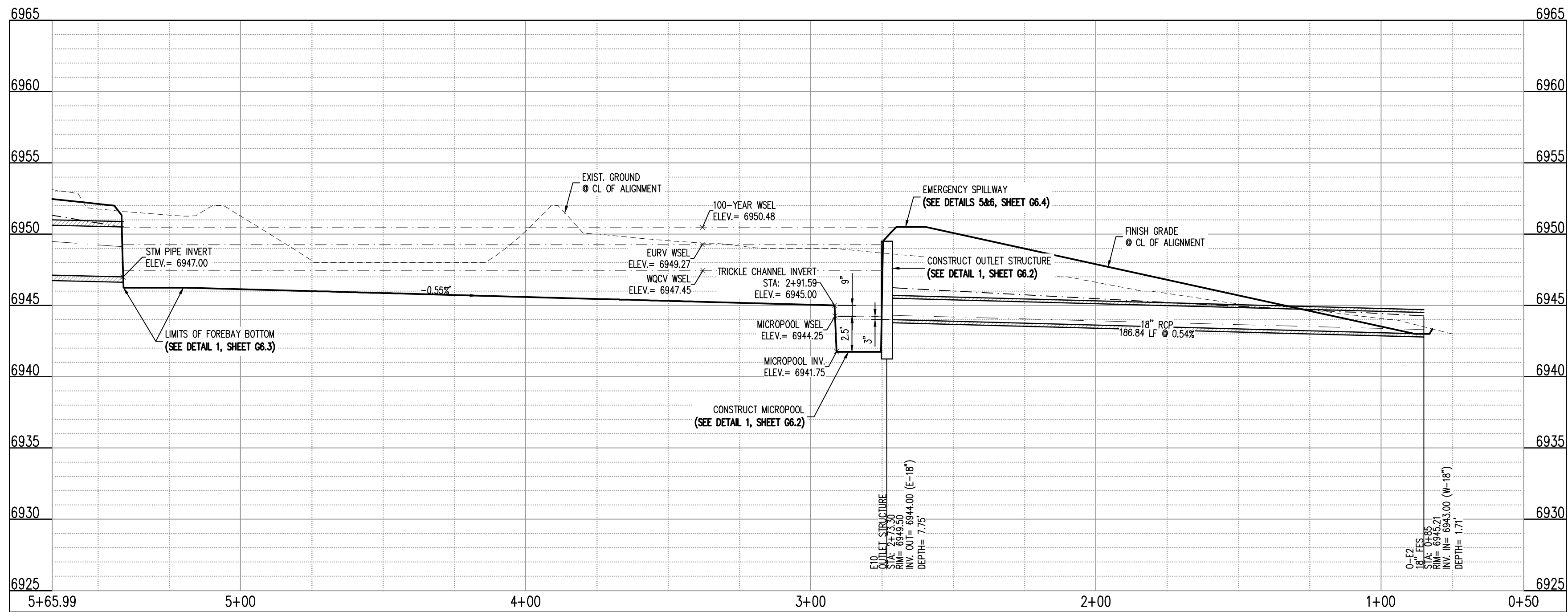

STORM DRAIN LINE PROFILE: SD-E-POND OUTFALL (STA: 0+50 - 5+65.99)

SCALES: HORIZONTAL 1"=30', VERTICAL 1"=6'

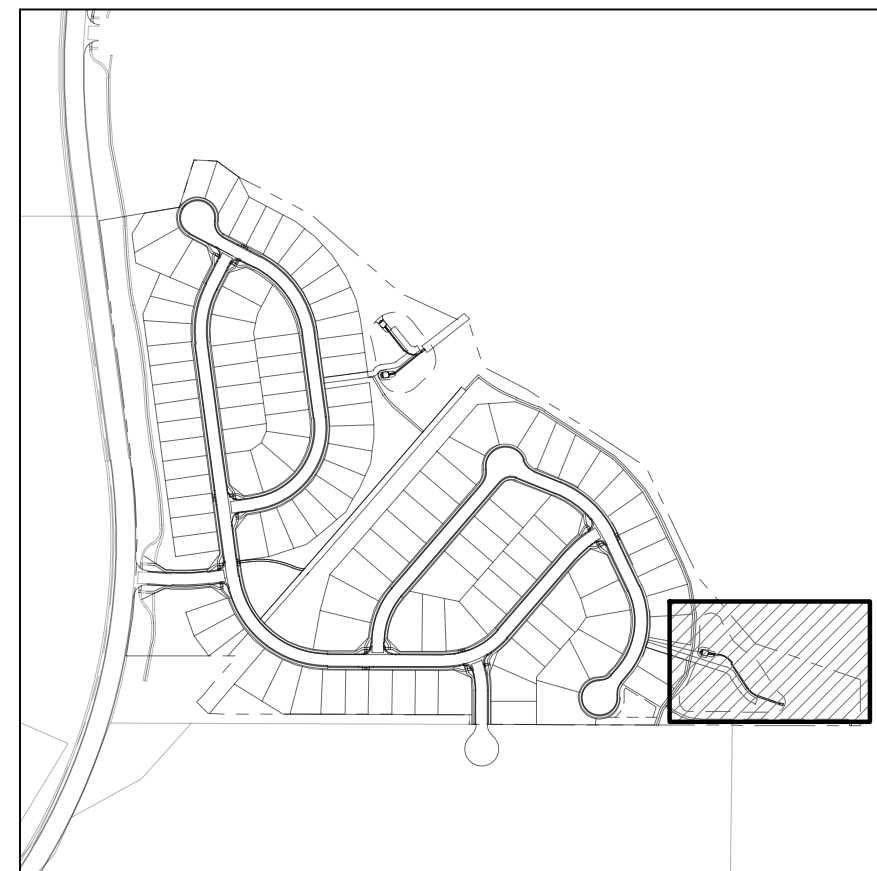
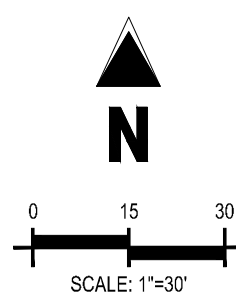

KEYMAP
SCALE: 1"=500'

GRADING LEGEND

5460	EXISTING MAJOR CONTOUR
52	EXISTING MINOR CONTOUR
5465	PROPOSED MAJOR CONTOUR
66	PROPOSED MINOR CONTOUR
2.00%	EXISTING SLOPE - PERCENT
4:1	EXISTING SLOPE - RISE/RUN
2.00%	PROPOSED SLOPE - PERCENT
4:1	PROPOSED SLOPE - RISE/RUN
89.00 HP	PROPOSED SPOT ELEVATION - HIGH POINT
89.00 LP	PROPOSED SPOT ELEVATION - LOW POINT
89.00 TOB	PROPOSED SPOT ELEVATION - TOP OF BERM
89.00 FL	PROPOSED SPOT ELEVATION - FLOW LINE
89.00 TG	PROPOSED SPOT ELEVATION - TOP OF GRATE
89.00 FG	PROPOSED SPOT ELEVATION - FINISHED GRADE
89.00 SW	PROPOSED SPOT ELEVATION - SIDEWALK
89.00 EOC	PROPOSED SPOT ELEVATION - EDGE OF CONCRETE
89.00 EOA	PROPOSED SPOT ELEVATION - EDGE OF ASPHALT
89.00 ME	PROPOSED SPOT ELEVATION - MATCH EXISTING

UTILITY LEGEND

W	EXISTING WATER LINE
W	PROPOSED WATER LINE
SS	EXISTING SANITARY SEWER
SS	PROPOSED SANITARY SEWER
SS	EXISTING STORM SEWER
SS	PROPOSED STORM SEWER
G	EXISTING GAS LINE
G	PROPOSED GAS LINE
89.00	EXISTING STREET LIGHT
89.00	PROPOSED STREET LIGHT
89.00	PROPOSED WATER METER
89.00	EXISTING WATER VALVE
89.00	PROPOSED WATER VALVE
89.00	EXISTING FIRE HYDRANT
89.00	PROPOSED FIRE HYDRANT
89.00	EXISTING STORM SEWER MANHOLE
89.00	PROPOSED STORM SEWER MANHOLE
89.00	EXISTING SANITARY SEWER MANHOLE
89.00	PROPOSED SANITARY SEWER MANHOLE

SITE LEGEND

---	PROPERTY BOUNDARY LINE
---	ADJACENT PROPERTY BOUNDARY LINE
---	RIGHT OF WAY BOUNDARY LINE
---	SECTION LINE
---	EXISTING ADJACENT LOT LINE
---	PROPOSED LOT LINE
---	EXISTING EASEMENT LINE
---	PROPOSED EASEMENT LINE
---	ROAD CENTERLINE
---	PROPOSED RIDGE LINE
---	PROPOSED SWALE LINE
---	EXISTING SWALE LINE
---	FLOODPLAIN BOUNDARY
---	EXISTING FLOOD ZONE
---	EXISTING FLOOD ZONE SETBACK
---	PROPOSED CURB AND GUTTER
---	EXISTING CURB AND GUTTER
---	PROPOSED SIDEWALK
---	PROPOSED TRAIL
---	PROPOSED GRAVEL PER EOM TABLE D-7
---	RIPRAP OUTFALL PADS
---	EXISTING SIGN
---	PROPOSED SIGN

BASIS OF BEARING

THE NORTH LINE OF SECTION 28, TOWNSHIP 12 SOUTH, RANGE 64 WEST OF THE 6TH PRINCIPAL MERIDIAN, EL PASO COUNTY, STATE OF COLORADO BEING MONUMENTED AT EACH END BY A 3-1/4" ALUMINUM SURVEYORS CAP STAMPED "SING LS 30087" AND ASSUMED TO BEAR S89°47'04"E, A DISTANCE OF 5285.07 FEET.

BENCHMARK

NBS BENCHMARK F 24
A STANDARD DISK, STAMPED F 24 1929 AND SET IN THE TOP OF A CONCRETE POST PROJECTING ABOUT 6 INCHES ABOVE GROUND, ALONG THE CHICAGO, ROCK ISLAND AND PACIFIC RAILROAD, 52 FEET NORTHWEST OF THE CENTERLINE OF U.S. HIGHWAY 24, 48 FEET SOUTHEAST OF THE CENTERLINE OF THE TRACK.
NAVD88 ELEVATION = 6866.33

CAUTION - NOTICE TO CONTRACTOR

- ALL UTILITY LOCATIONS SHOWN ARE BASED ON MAPS PROVIDED BY THE APPROPRIATE UTILITY COMPANY AND FIELD SURFACE EVIDENCE AT THE TIME OF SURVEY AND IS TO BE CONSIDERED AN APPROXIMATE LOCATION ONLY. IT IS THE CONTRACTOR'S RESPONSIBILITY TO FIELD VERIFY THE LOCATION OF ALL UTILITIES, PUBLIC OR PRIVATE, WHETHER SHOWN ON THE PLANS OR NOT, PRIOR TO CONSTRUCTION. REPORT ANY DISCREPANCIES TO THE ENGINEER PRIOR TO CONSTRUCTION.
- WHERE A PROPOSED UTILITY CROSSES AN EXISTING UTILITY, IT IS THE CONTRACTOR'S RESPONSIBILITY TO FIELD VERIFY THE HORIZONTAL AND VERTICAL LOCATION OF SUCH EXISTING UTILITY, EITHER THROUGH POT-HOLING OR ALTERNATIVE METHOD. REPORT INFORMATION TO THE ENGINEER PRIOR TO CONSTRUCTION.



#	Date	Issue / Description	Init.
1			
2			
3			
4			
5			
6			
7			
8			
9			
10			
11			
12			
13			
14			
15			
16			
17			
18			
19			
20			
21			
22			
23			
24			
25			

Project No:	HRG02
Drawn By:	JDM
Checked By:	CMWJ
Date:	10/14/2022

POND E - OUTLET
STRUCTURE DETAILS

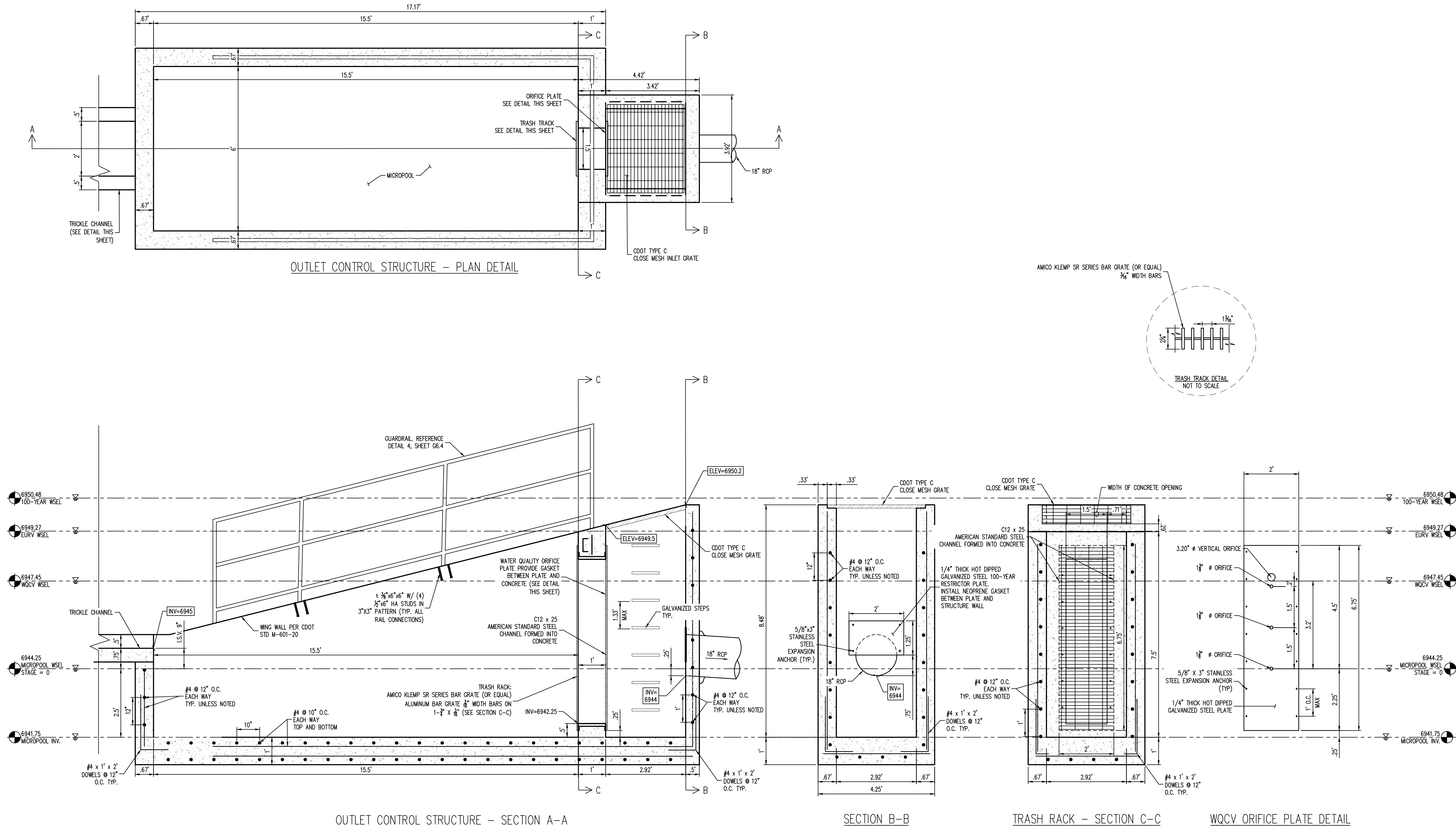

REQUIRED VOLUME (CU. FT.)	PROVIDED VOLUME (CU. FT.)
561	673.75

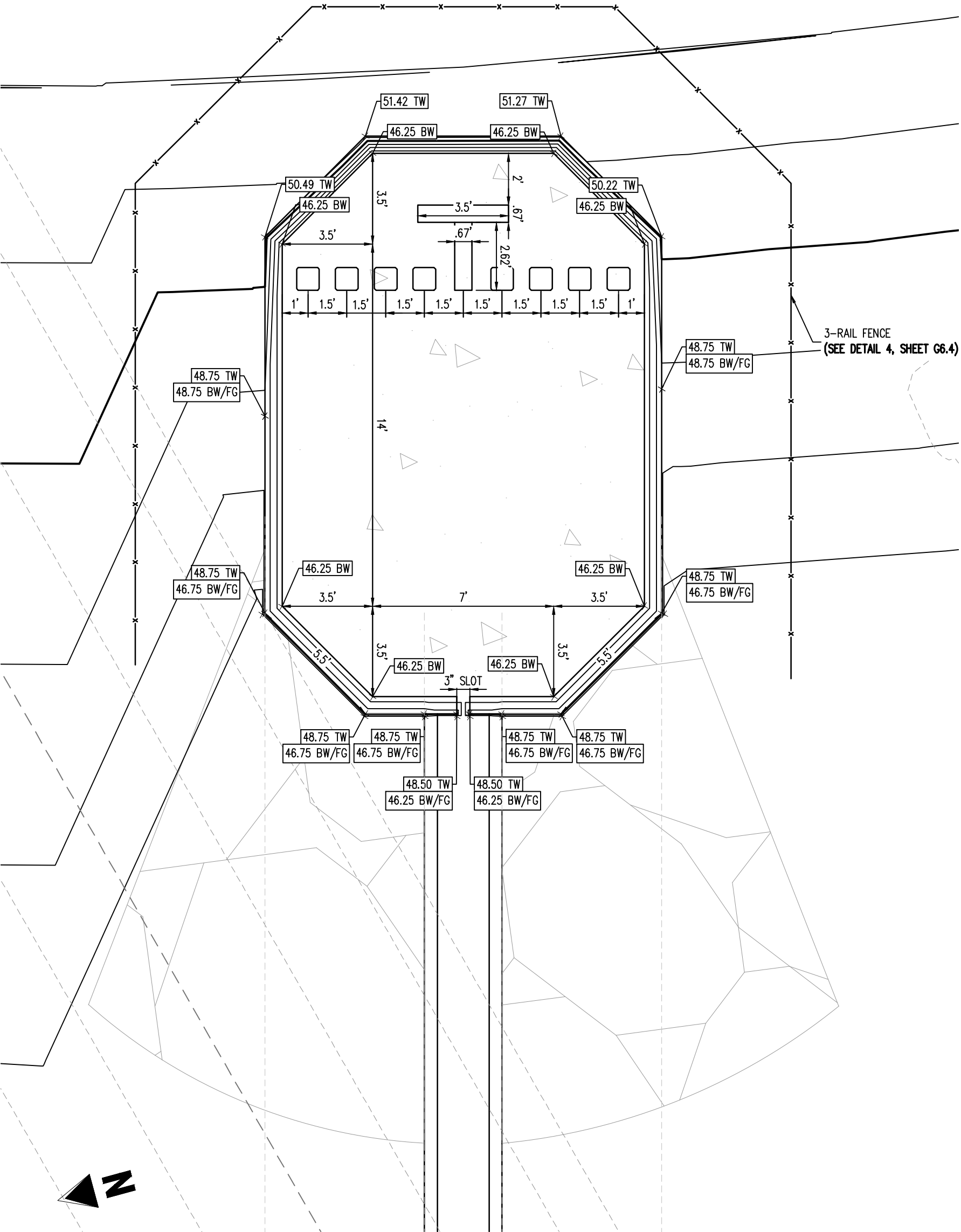

1 FOREBAY - PLAN
SCALE: 1"=4'

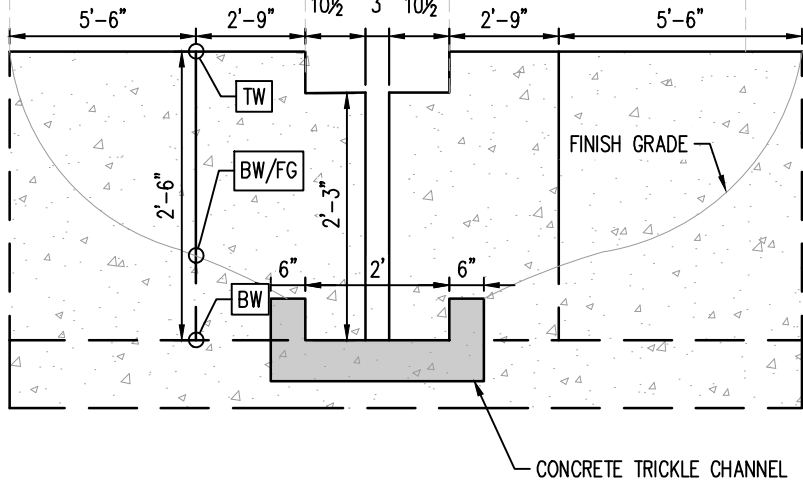

2 FOREBAY - SLOT DETAIL
NOT TO SCALE

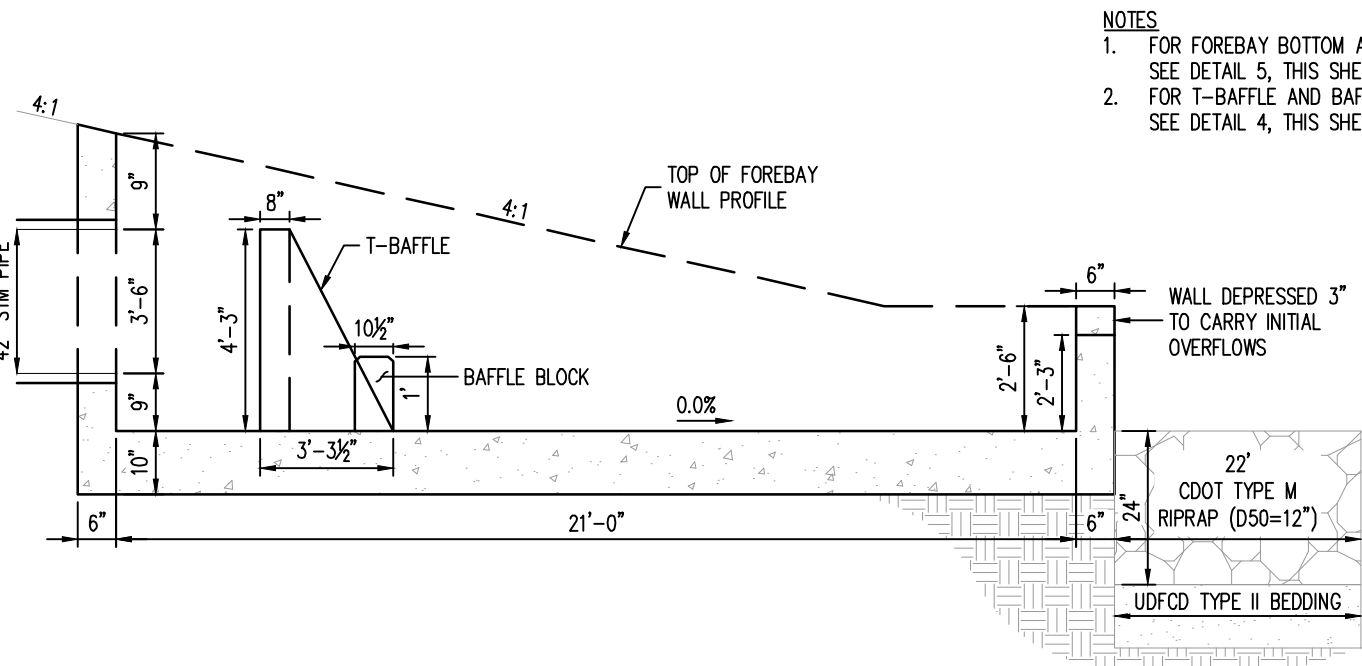

3 FOREBAY - PROFILE DETAIL
NOT TO SCALE

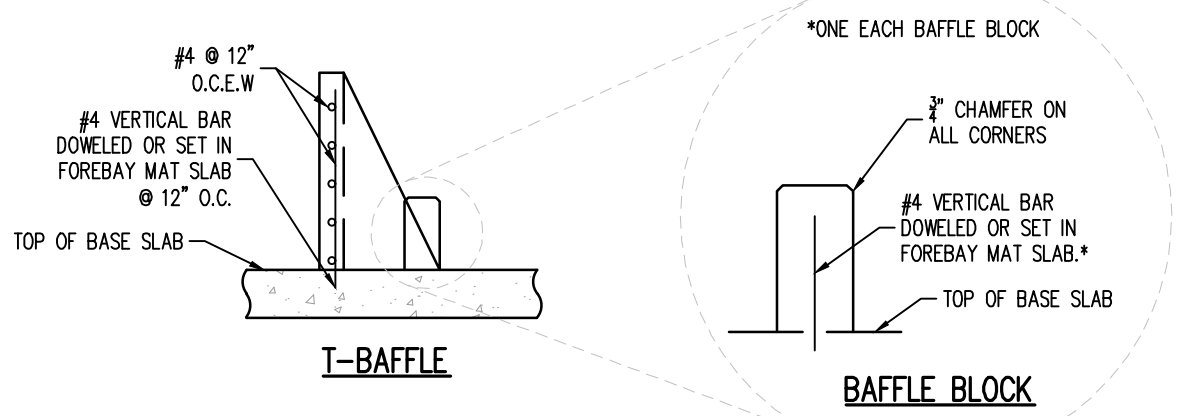

4 FOREBAY - T-Baffles & Baffle Blocks Reinforcing Detail
NOT TO SCALE

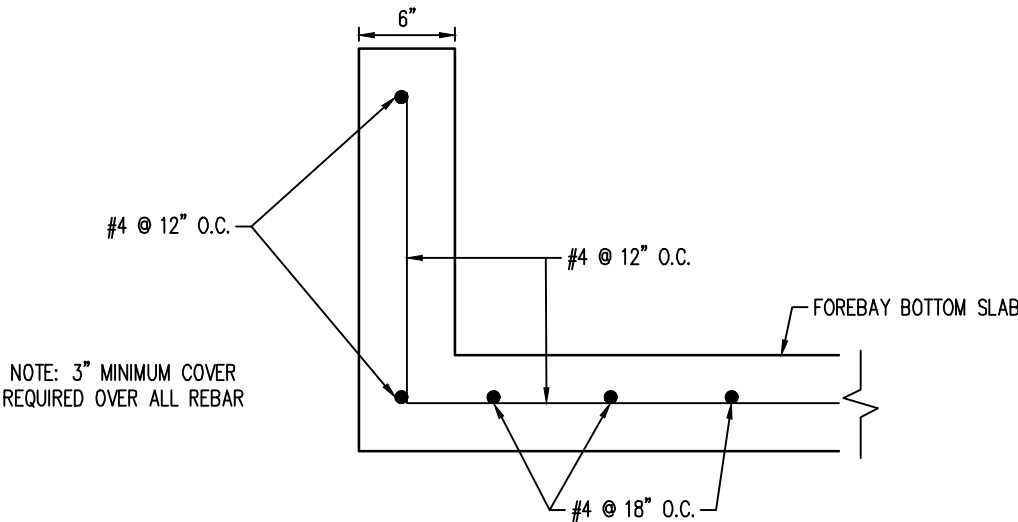

5 FOREBAY - REINFORCING DETAIL
NOT TO SCALE

#	Date	Issue / Description	Init.
1			
2			
3			
4			
5			
6			
7			
8			
9			
10			
11			
12			
13			
14			
15			
16			
17			
18			
19			
20			
21			
22			
23			
24			
25			
26			
27			
28			
29			
30			
31			
32			
33			
34			
35			
36			
37			
38			
39			
40			
41			
42			
43			
44			
45			
46			
47			
48			
49			
50			
51			
52			
53			
54			
55			
56			
57			
58			
59			
60			
61			
62			
63			
64			
65			
66			
67			
68			
69			
70			
71			
72			
73			
74			
75			
76			
77			
78			
79			
80			
81			
82			
83			
84			
85			
86			
87			
88			
89			
90			
91			
92			
93			
94			
95			
96			
97			
98			
99			
100			

Project No:	HRG02
Drawn By:	JDM
Checked By:	CMWJ
Date:	10/14/2022

POND E - FOREBAY
DETAILS

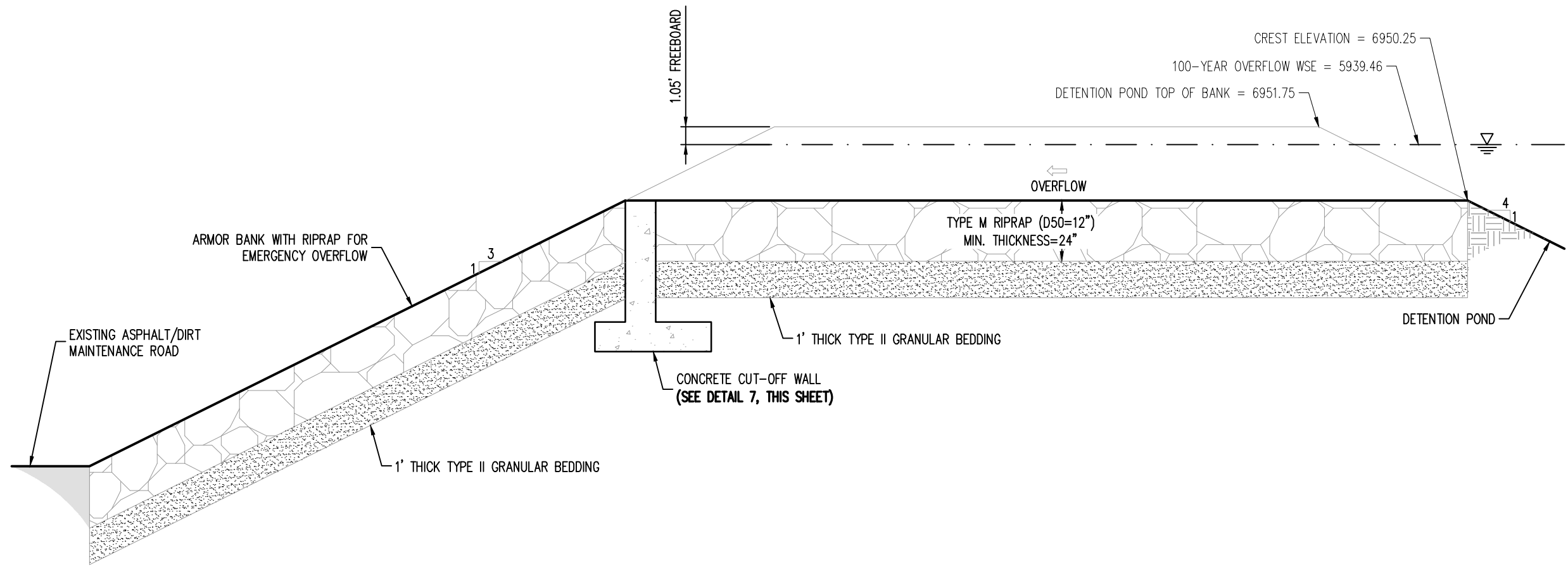

⑤ 100-YEAR OVERFLOW – PROFILE
NOT TO SCALE

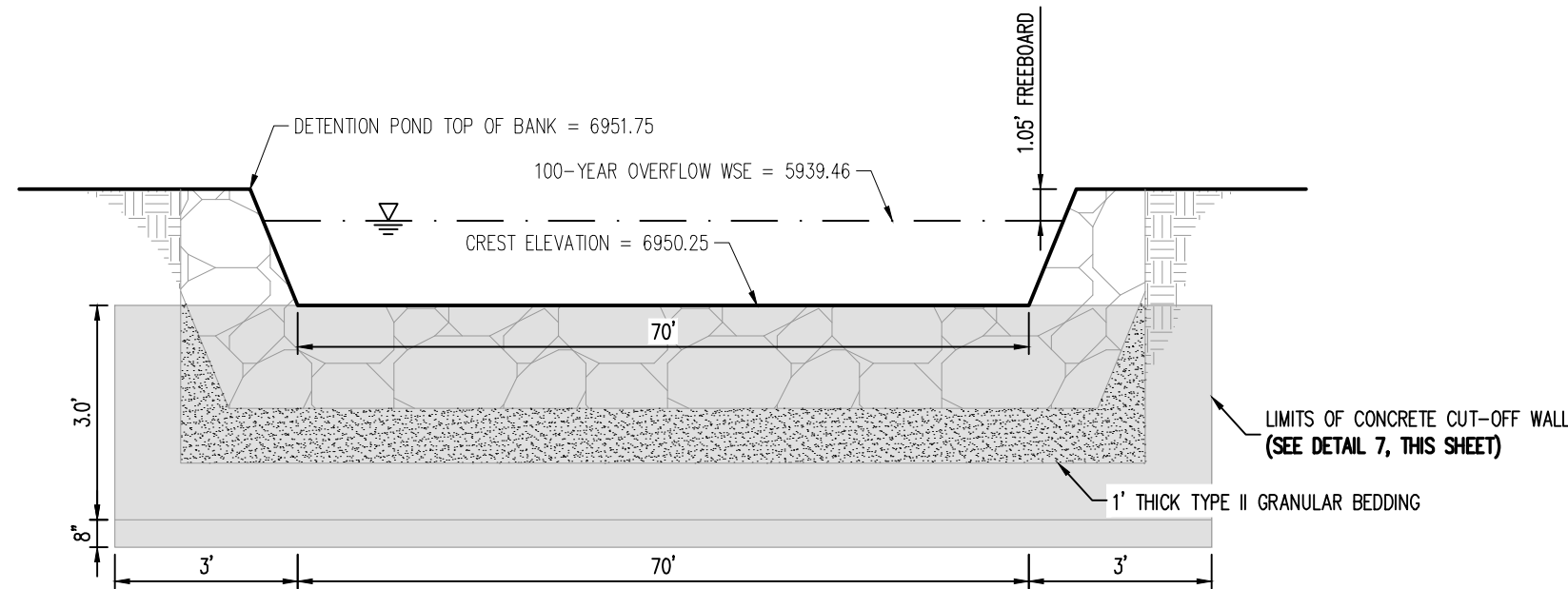

⑥ 100-YEAR OVERFLOW – CROSS SECTION
NOT TO SCALE

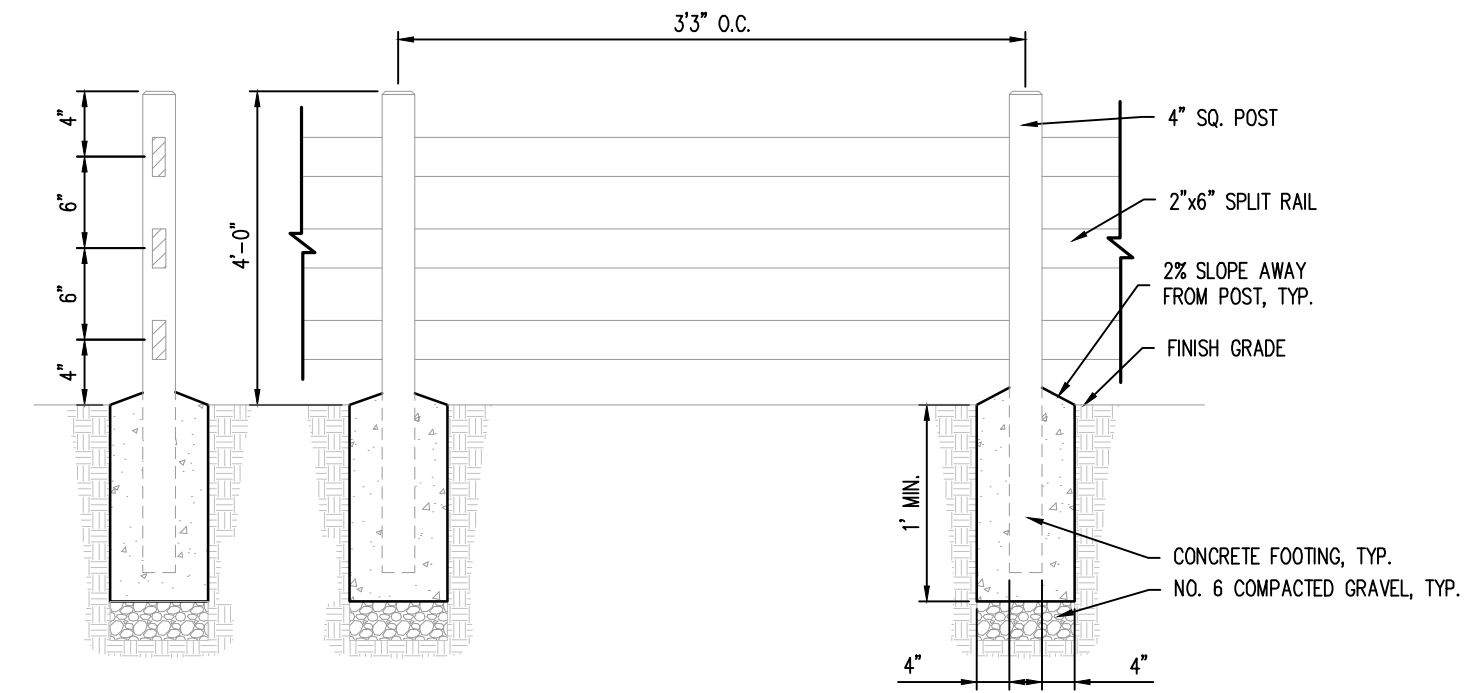

④ 3-RAIL FENCE
NOT TO SCALE

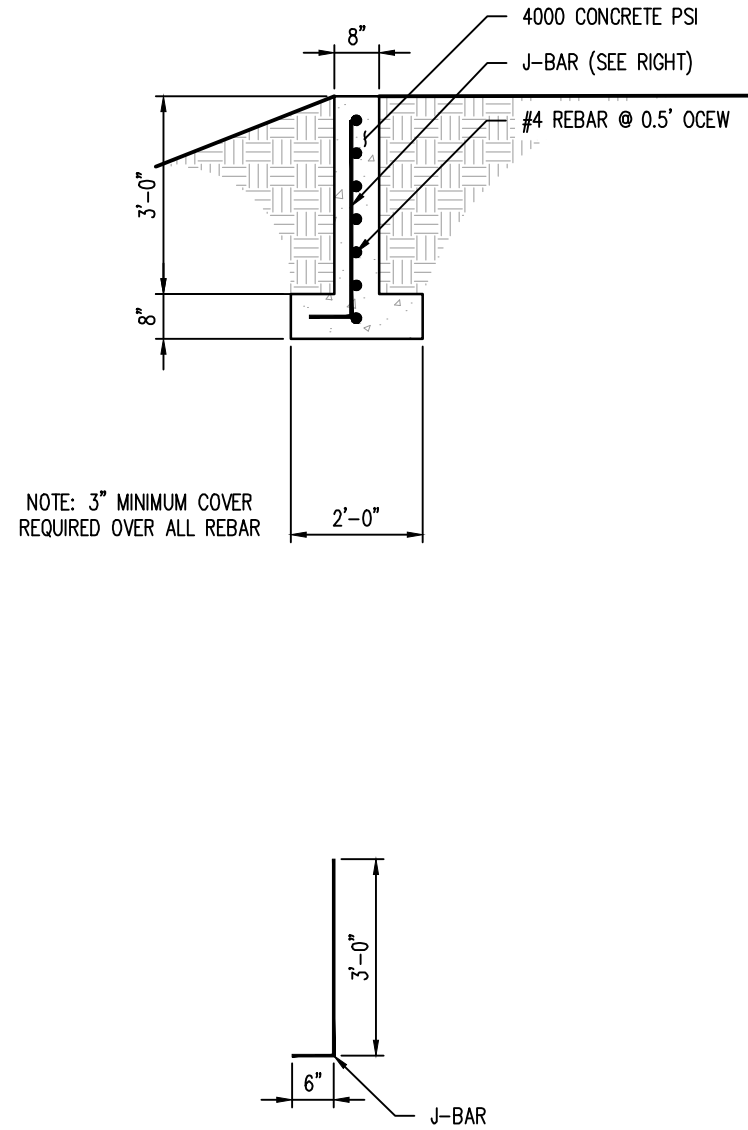

⑦ CUT-OFF WALL DETAIL
NOT TO SCALE

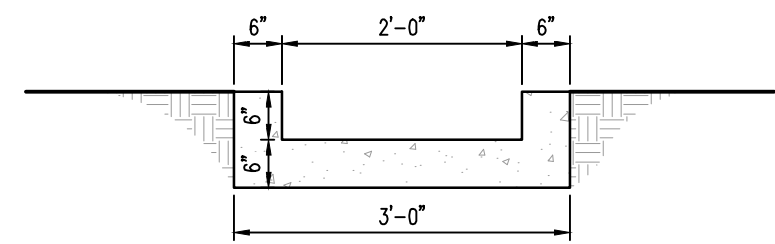

⑨ CONCRETE TRICKLE CHANNEL
NOT TO SCALE

WARNING
THIS AREA IS A STORMWATER FACILITY
AND IS SUBJECT TO PERIODIC FLOODING

- NOTES:
- THREE (3) SIGNS WITH THE ABOVE MESSAGE, EACH WITH A MINIMUM AREA OF 3 SQUARE FEET SHALL BE PROVIDED AROUND THE PERIMETER OF THE DETENTION POND, AS SHOWN ON THESE PLANS.
 - SIGNS SHALL BE DURABLE MATERIALS, SUCH AS METAL OR PLASTIC, USING RED LETTERING ON A WHITE BACKGROUND.

⑧ DETENTION POND SIGNAGE
NOT TO SCALE

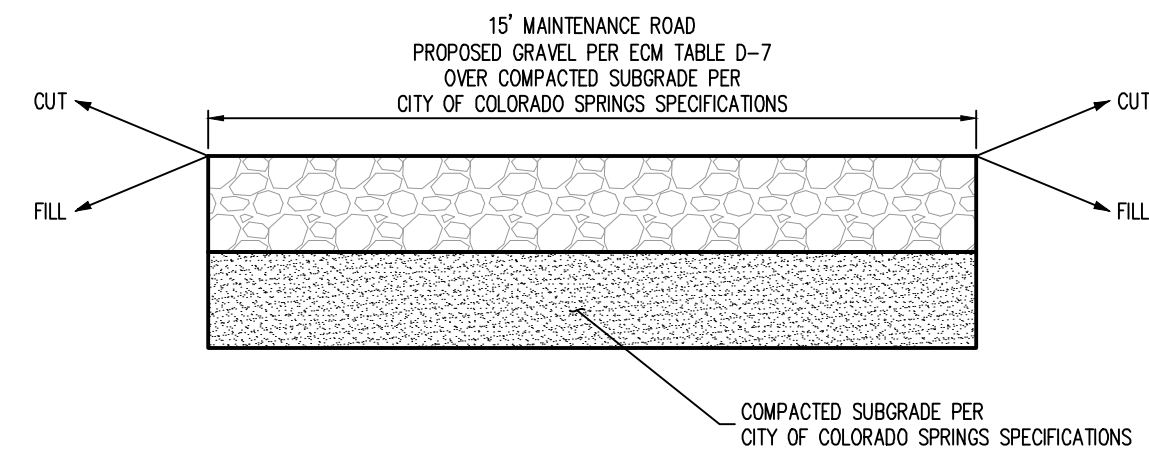

⑩ MAINTENANCE ROAD
NOT TO SCALE

#	Date	Issue / Description	Init.
1			
2			
3			
4			
5			
6			
7			
8			
9			
10			
11			
12			
13			
14			
15			
16			
17			
18			
19			
20			

Project No:	HRG02
Drawn By:	JDM
Checked By:	CMWJ
Date:	10/14/2022

POND E - POND DETAILS

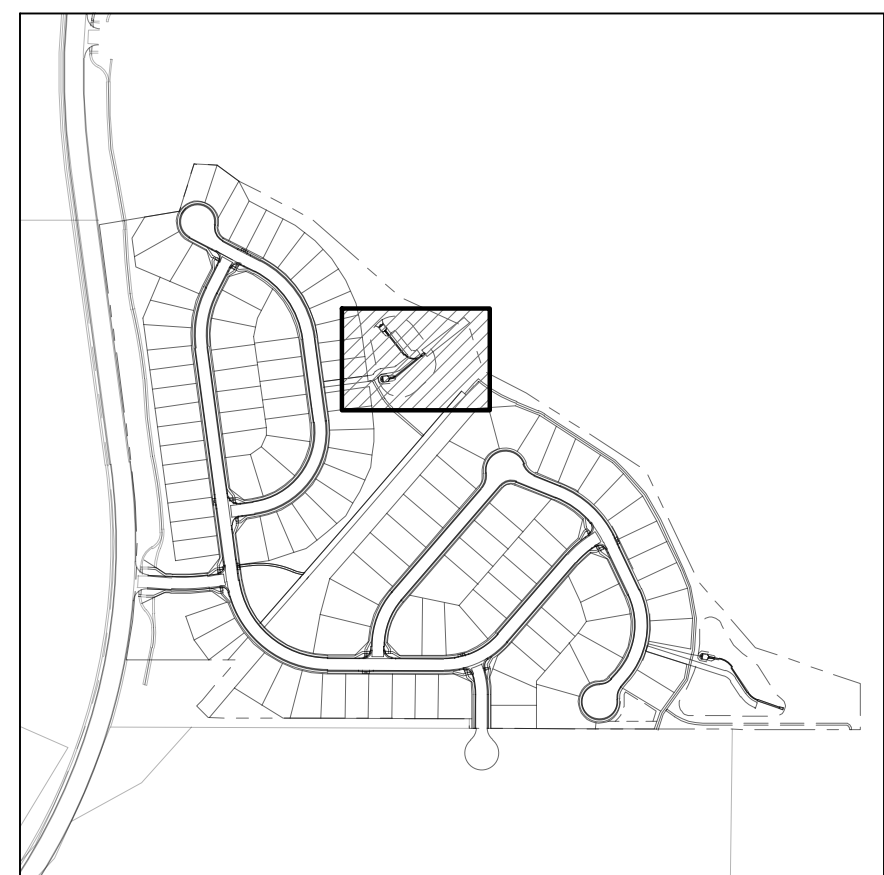
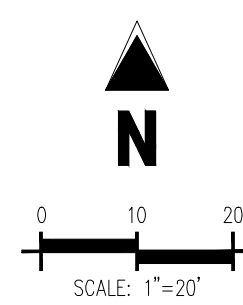
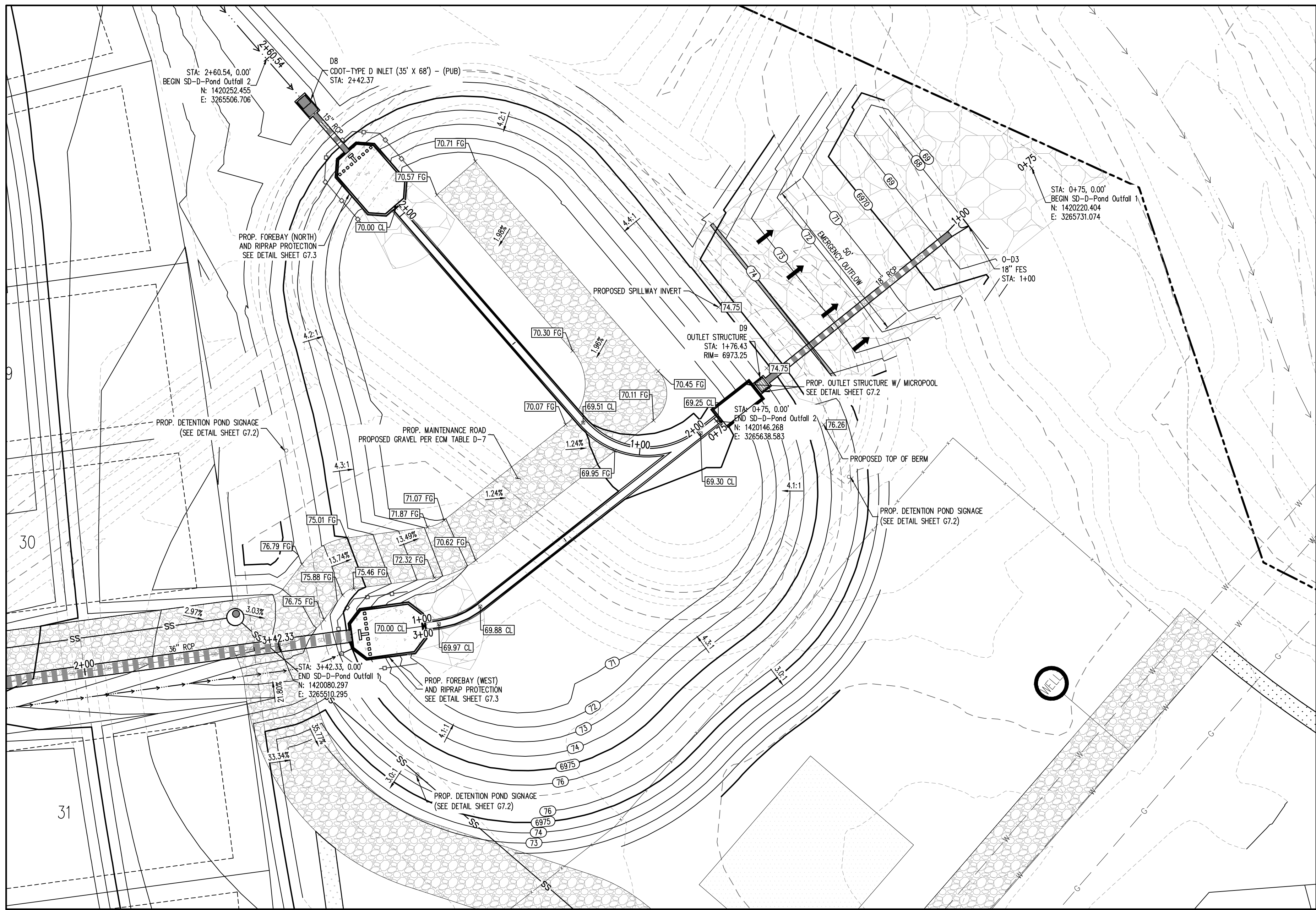

GRADING LEGEND	
---	EXISTING MAJOR CONTOUR
---	EXISTING MINOR CONTOUR
---	PROPOSED MAJOR CONTOUR
---	PROPOSED MINOR CONTOUR
---	EXISTING SLOPE - PERCENT
---	EXISTING SLOPE - RISE/RUN
---	PROPOSED SLOPE - PERCENT
---	PROPOSED SLOPE - RISE/RUN
---	PROPOSED SPOT ELEVATION - HIGH POINT
---	PROPOSED SPOT ELEVATION - LOW POINT
---	PROPOSED SPOT ELEVATION - TOP OF BERM
---	PROPOSED SPOT ELEVATION - FLOW LINE
---	PROPOSED SPOT ELEVATION - TOP OF GRATE
---	PROPOSED SPOT ELEVATION - FINISHED GRADE
---	PROPOSED SPOT ELEVATION - SIDEWALK
---	PROPOSED SPOT ELEVATION - EDGE OF CONCRETE
---	PROPOSED SPOT ELEVATION - EDGE OF ASPHALT
---	PROPOSED SPOT ELEVATION - MATCH EXISTING

UTILITY LEGEND	
---	EXISTING WATER LINE
---	PROPOSED WATER LINE
---	EXISTING SANITARY SEWER
---	PROPOSED SANITARY SEWER
---	EXISTING STORM SEWER
---	PROPOSED STORM SEWER
---	EXISTING GAS LINE
---	PROPOSED GAS LINE
---	EXISTING STREET LIGHT
---	PROPOSED STREET LIGHT
---	PROPOSED WATER METER
---	EXISTING WATER VALVE
---	PROPOSED WATER VALVE
---	EXISTING FIRE HYDRANT
---	PROPOSED FIRE HYDRANT
---	EXISTING STORM SEWER MANHOLE
---	PROPOSED STORM SEWER MANHOLE
---	EXISTING SANITARY SEWER MANHOLE
---	PROPOSED SANITARY SEWER MANHOLE

SITE LEGEND	
---	PROPERTY BOUNDARY LINE
---	ADJACENT PROPERTY BOUNDARY LINE
---	RIGHT OF WAY BOUNDARY LINE
---	SECTION LINE
---	EXISTING ADJACENT LOT LINE
---	PROPOSED LOT LINE
---	EXISTING EASEMENT LINE
---	PROPOSED EASEMENT LINE
---	ROAD CENTERLINE
---	PROPOSED RIDGE LINE
---	PROPOSED SWALE LINE
---	EXISTING SWALE LINE
---	FLOODPLAIN BOUNDARY
---	EXISTING FLOOD ZONE
---	EXISTING FLOOD ZONE SETBACK
---	PROPOSED CURB AND CUTTER
---	EXISTING CURB AND CUTTER
---	PROPOSED SIDEWALK
---	PROPOSED TRAIL
---	PROPOSED GRAVEL PER ECM TABLE D-7
---	RIPRAP OUTFALL PADS
---	EXISTING SIGN
---	PROPOSED SIGN

BASIS OF BEARING
THE NORTH LINE OF SECTION 28, TOWNSHIP 12 SOUTH, RANGE 64 WEST OF THE 6TH PRINCIPAL MERIDIAN, EL PASO COUNTY, STATE OF COLORADO BEING MONUMENTED AT EACH END BY A 3-1/4" ALUMINUM SURVEYORS CAP STAMPED "PSINC LS 30087" AND ASSUMED TO BEAR S89°47'04"E, A DISTANCE OF 5285.07 FEET.

BENCHMARK
NCS BENCHMARK F 24
A STANDARD DISK, STAMPED F 24 1929 AND SET IN THE TOP OF A CONCRETE POST PROJECTING ABOUT 6 INCHES ABOVE GROUND, ALONG THE CHICAGO, ROCK ISLAND AND PACIFIC RAILROAD, 52 FEET NORTHWEST OF THE CENTERLINE OF U.S. HIGHWAY 24, 48 FEET SOUTHEAST OF THE CENTERLINE OF THE TRACK.
NAVD88 ELEVATION = 6866.33

CAUTION - NOTICE TO CONTRACTOR
1. ALL UTILITY LOCATIONS SHOWN ARE BASED ON MAPS PROVIDED BY THE APPROPRIATE UTILITY COMPANY AND FIELD SURFACE EVIDENCE AT THE TIME OF SURVEY AND IS TO BE CONSIDERED AN APPROXIMATE LOCATION ONLY. IT IS THE CONTRACTOR'S RESPONSIBILITY TO FIELD VERIFY THE LOCATION OF ALL UTILITIES, PUBLIC OR PRIVATE, WHETHER SHOWN ON THE PLANS OR NOT, PRIOR TO CONSTRUCTION. REPORT ANY DISCREPANCIES TO THE ENGINEER PRIOR TO CONSTRUCTION.
2. WHERE A PROPOSED UTILITY GROSSES AN EXISTING UTILITY, IT IS THE CONTRACTOR'S RESPONSIBILITY TO FIELD VERIFY THE HORIZONTAL AND VERTICAL LOCATION OF SUCH EXISTING UTILITY, EITHER THROUGH POT-HOLING OR ALTERNATIVE METHOD. REPORT INFORMATION TO THE ENGINEER PRIOR TO CONSTRUCTION.

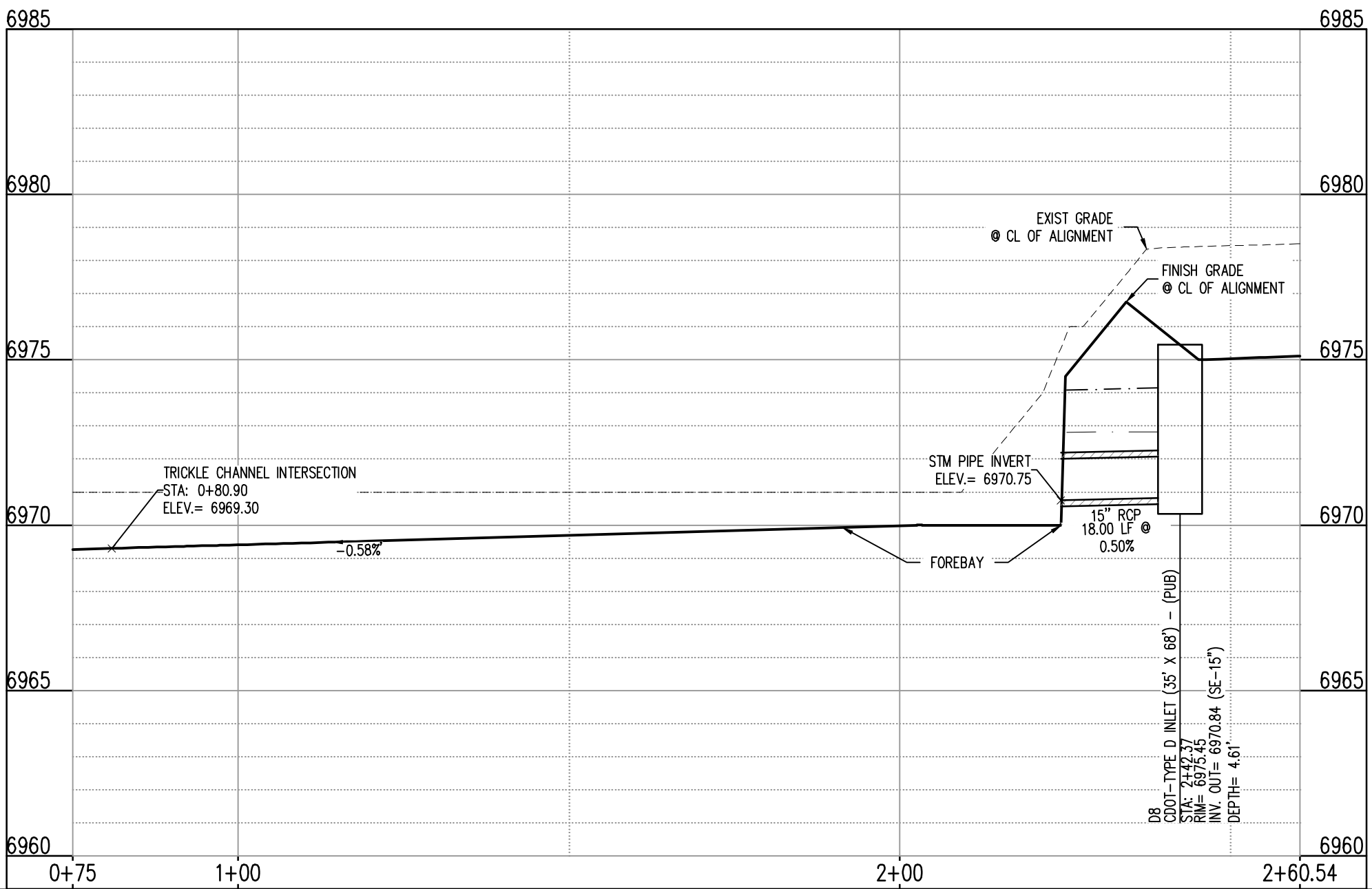

STORM DRAIN LINE PROFILE: SD-D-POND OUTFALL 2 (NORTH) (STA: 0+75 - 2+53.59)
SCALES: HORIZONTAL 1"=20', VERTICAL 1"=4'

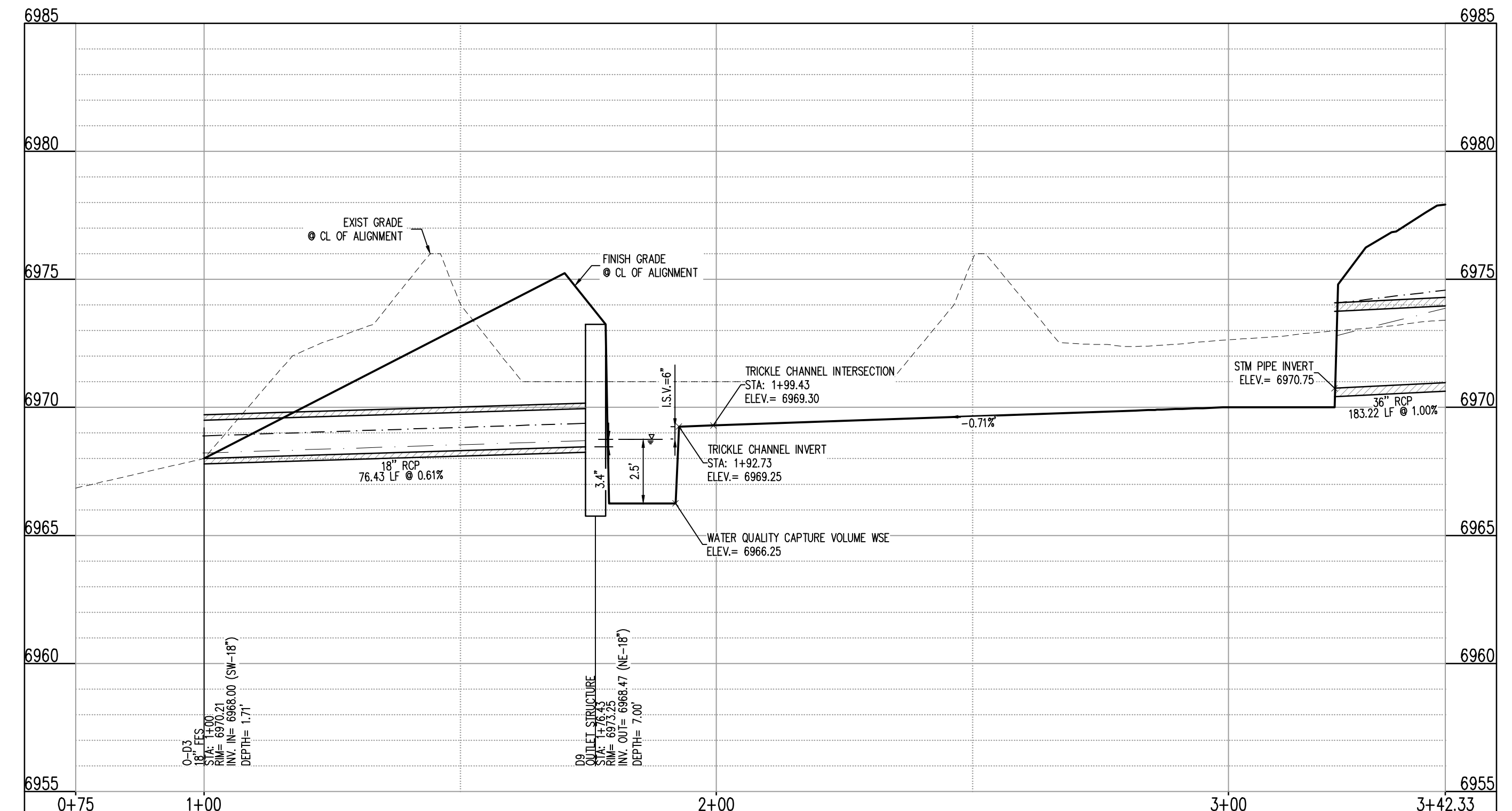

STORM DRAIN LINE PROFILE: SD-D-POND OUTFALL 1 (WEST) (STA: 0+75 - 3+42.33)
SCALES: HORIZONTAL 1"=20', VERTICAL 1"=4'

COPYRIGHT
THESE PLANS ARE AN INSTRUMENT OF SERVICE AND ARE THE PROPERTY OF GALLOWAY, AND MAY NOT BE DUPLICATED, DISCLOSED, OR REPRODUCED WITHOUT THE WRITTEN CONSENT OF GALLOWAY. COPYRIGHTS AND INFRINGEMENTS WILL BE ENFORCED AND PROSECUTED.

#	Date	Issue / Description	Init.
1			
2			
3			
4			
5			
6			
7			
8			
9			
10			
11			
12			
13			
14			
15			
16			
17			
18			
19			
20			

Project No: HRC02
Drawn By: JDM
Checked By: CMWJ
Date: 10/14/2022

POND D - PLAN & PROFILE

#	Date	Issue / Description	Init.
1			
2			
3			
4			
5			
6			
7			
8			
9			
10			
11			
12			

Project No:	HRG02
Drawn By:	JDM
Checked By:	CMWJ
Date:	10/14/2022

POND D - OUTLET
STRUCTURE DETAILS

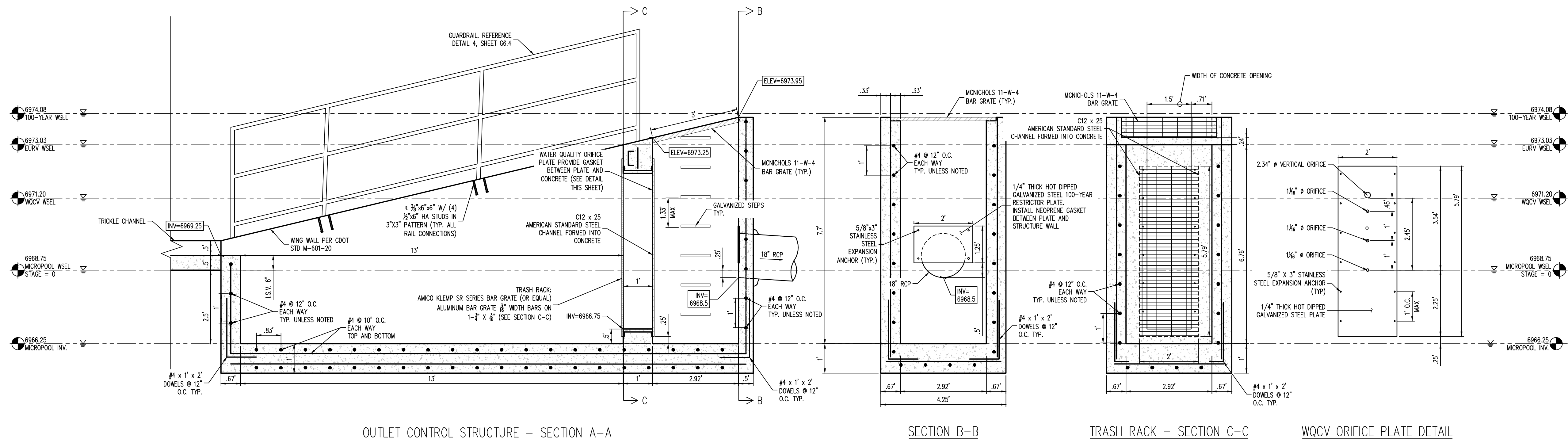
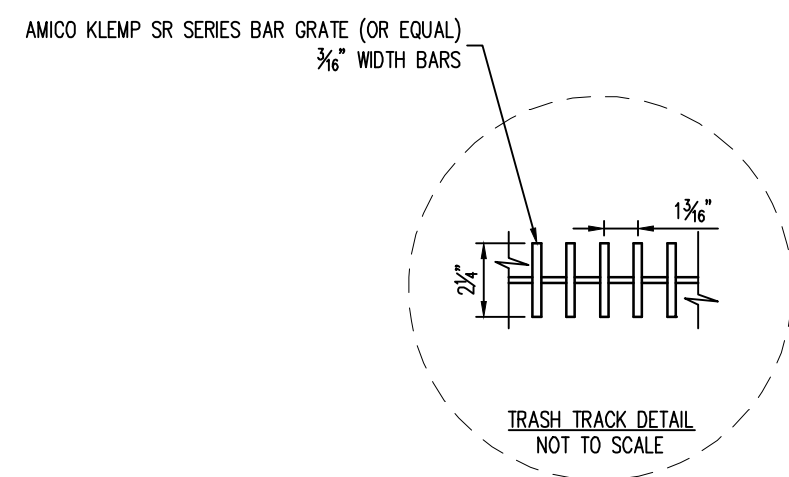
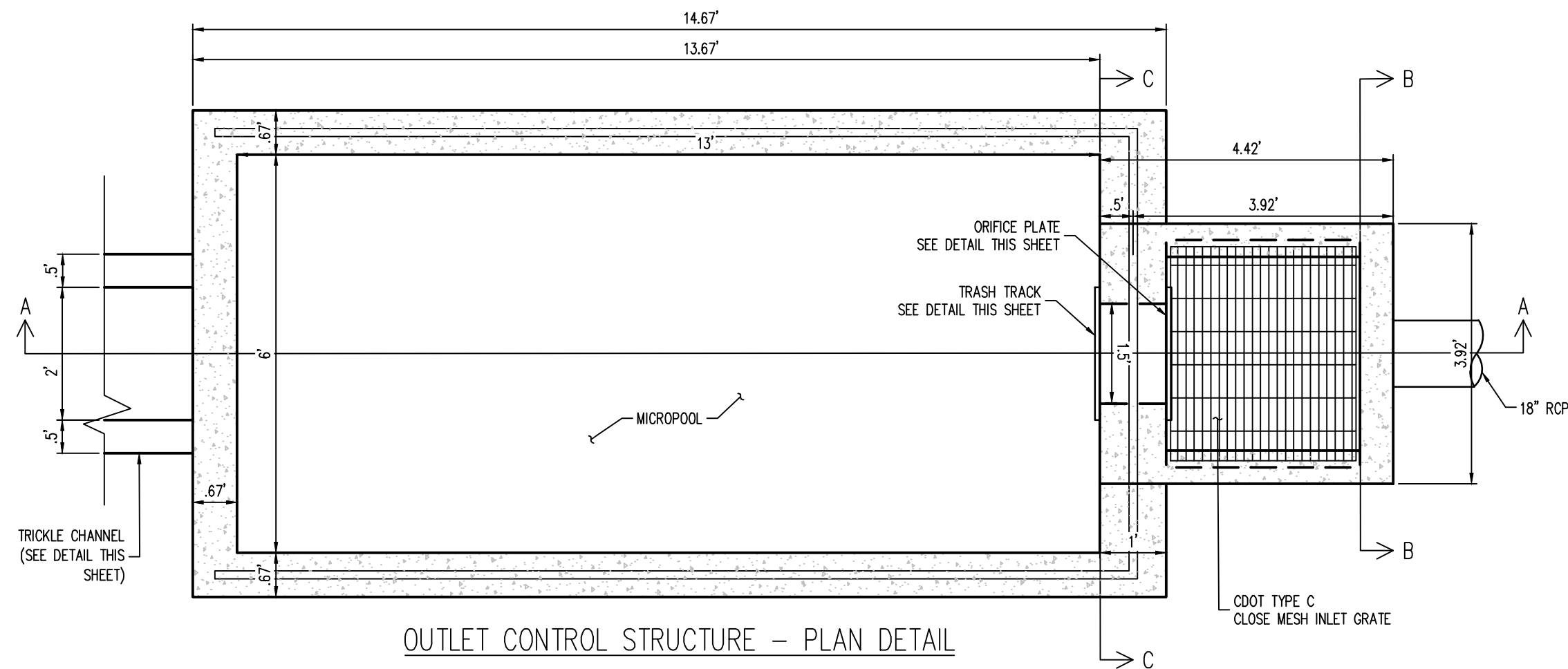

REQUIRED VOLUME (CU. FT.)	PROVIDED VOLUME (CU. FT.)
295	468.26

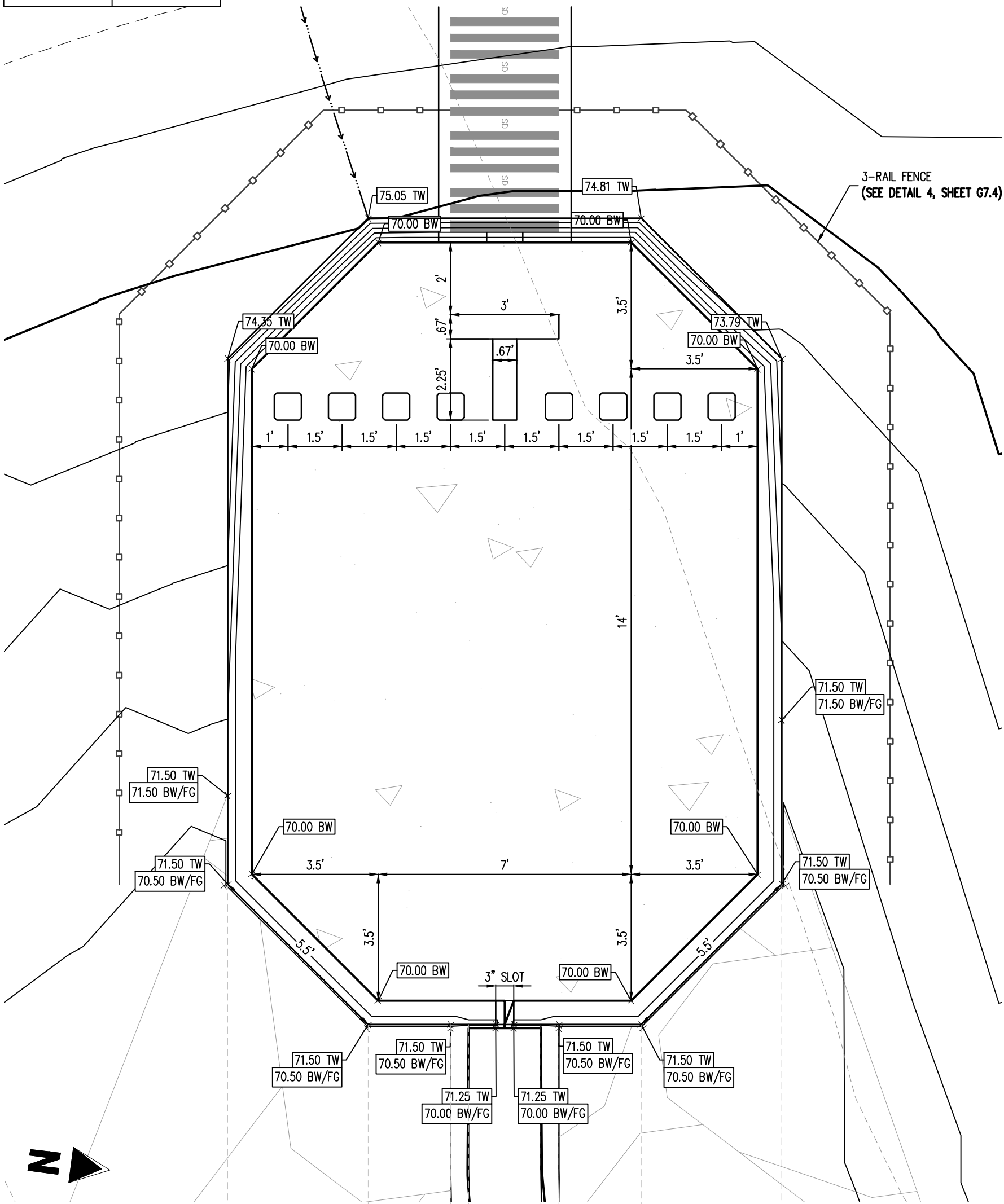

1 FOREBAY (WEST) - PLAN
SCALE: 1"=3'

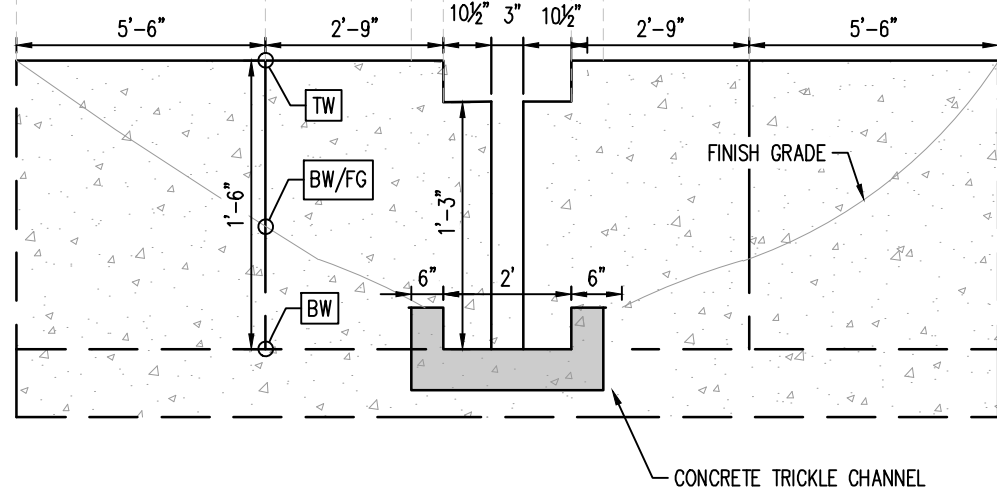

2 FOREBAY - SLOT DETAIL
NOT TO SCALE

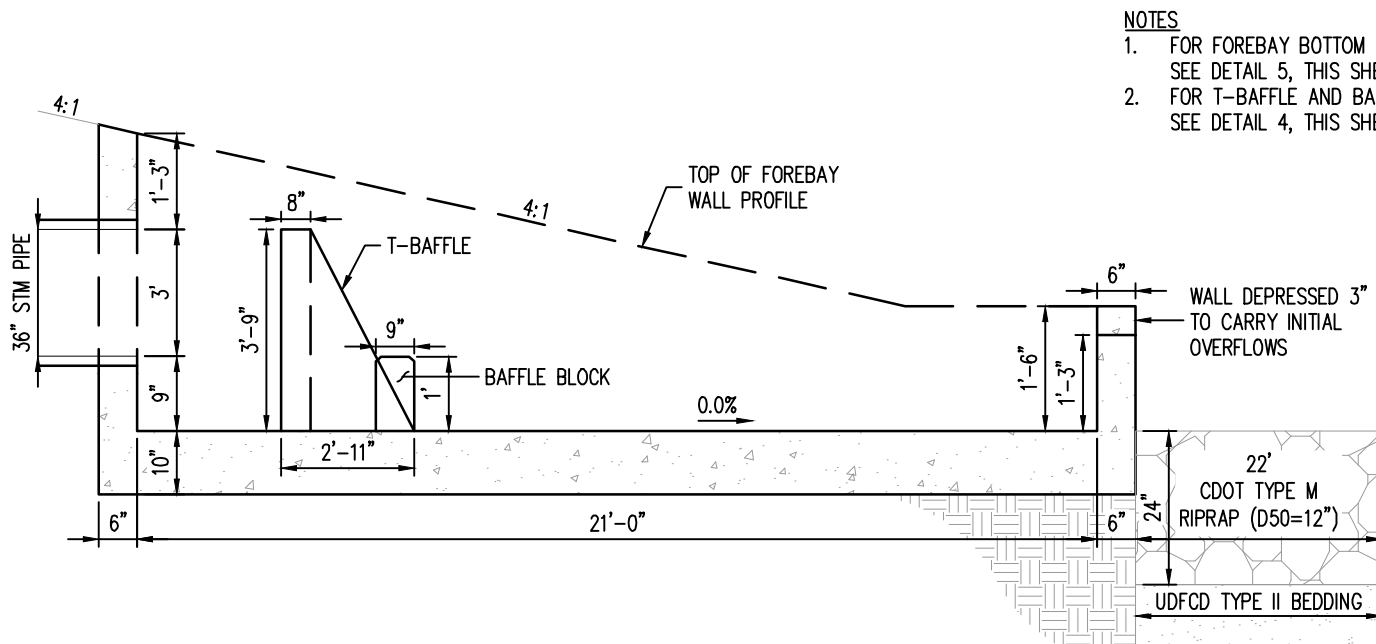

3 FOREBAY - PROFILE DETAIL
NOT TO SCALE

REQUIRED VOLUME (CU. FT.)	PROVIDED VOLUME (CU. FT.)
16	468.26

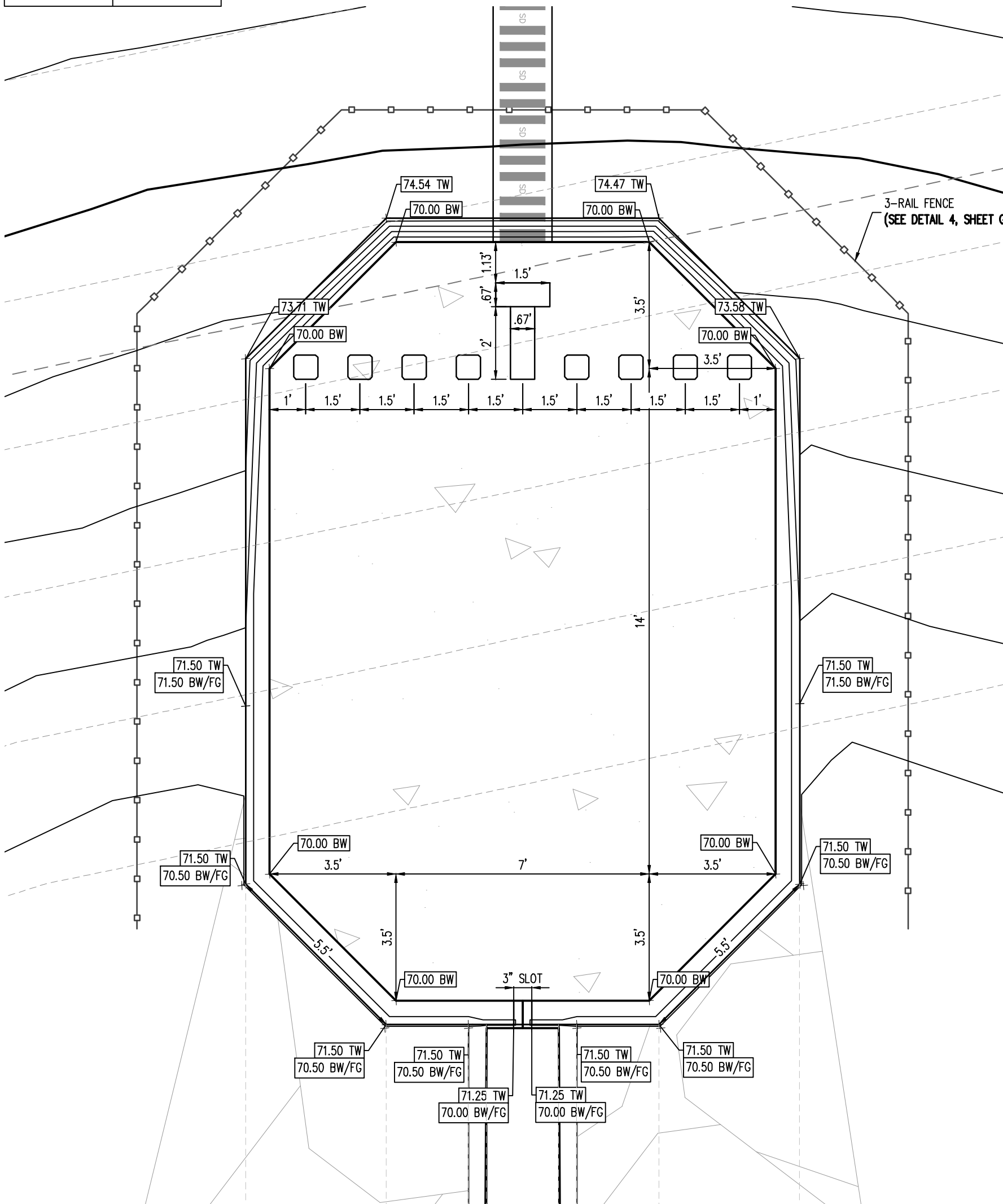

6 FOREBAY (NORTH) - PLAN
SCALE: 1"=3'

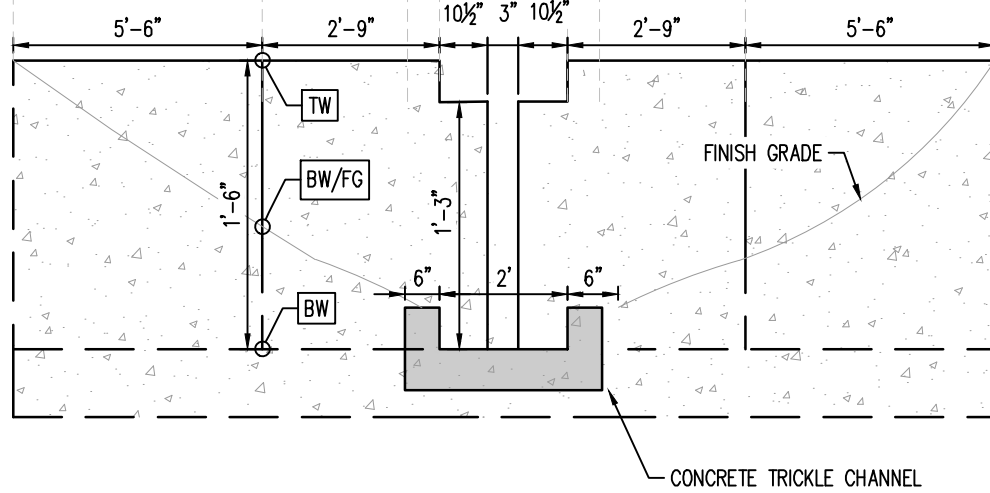

7 FOREBAY - SLOT DETAIL
NOT TO SCALE

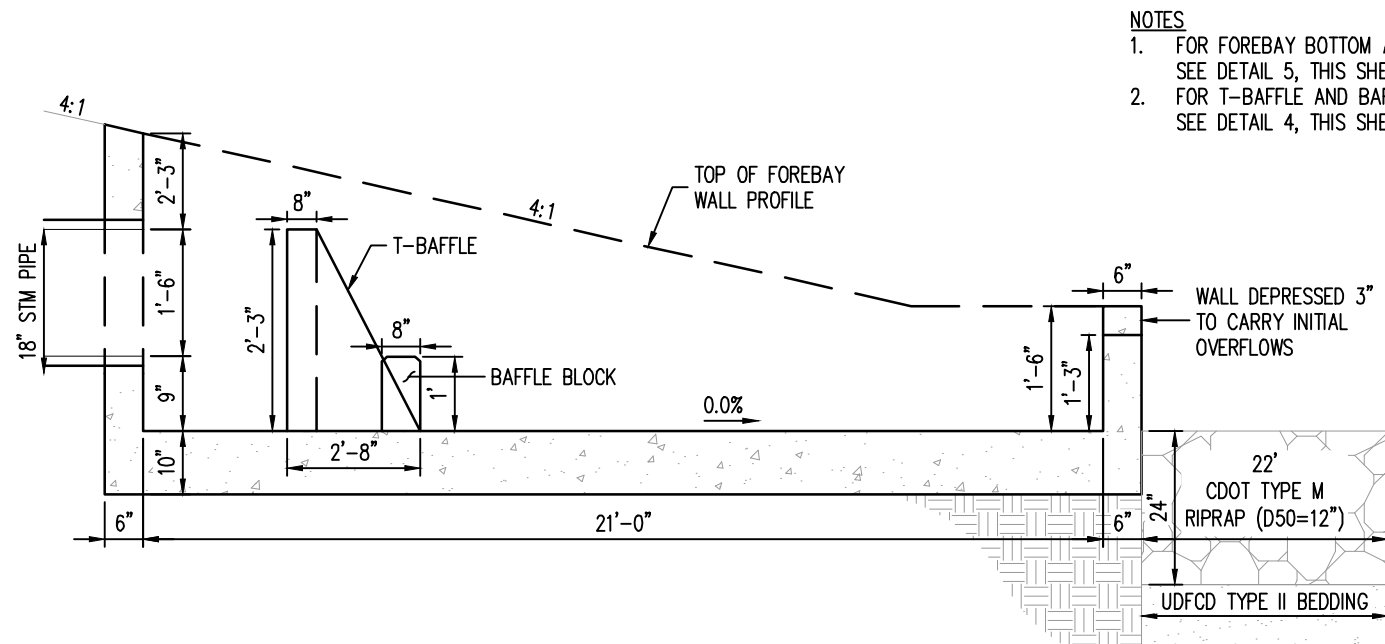

8 FOREBAY - PROFILE DETAIL
NOT TO SCALE

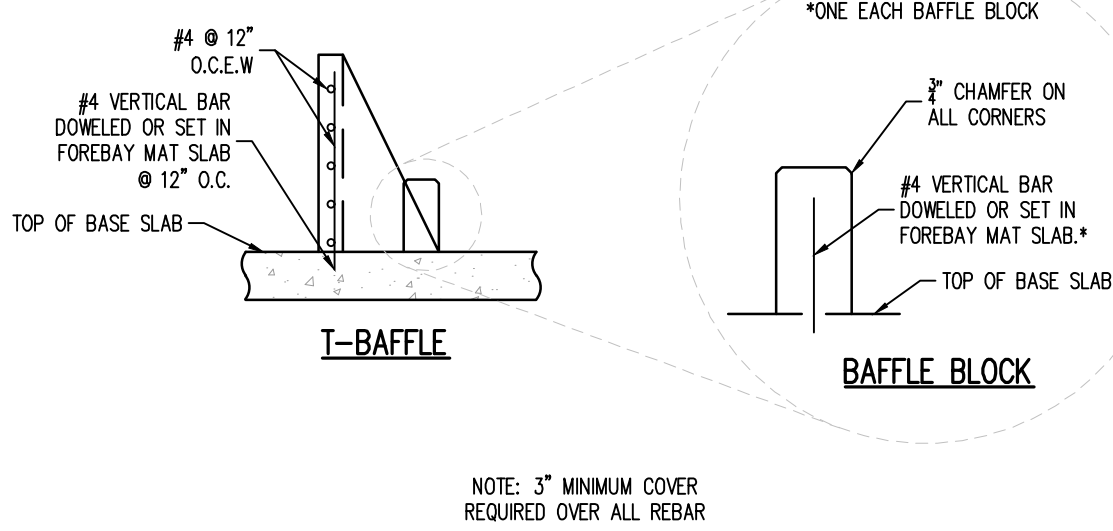

4 FOREBAY - T-Baffles & Baffle Blocks Reinforcing Detail
NOT TO SCALE

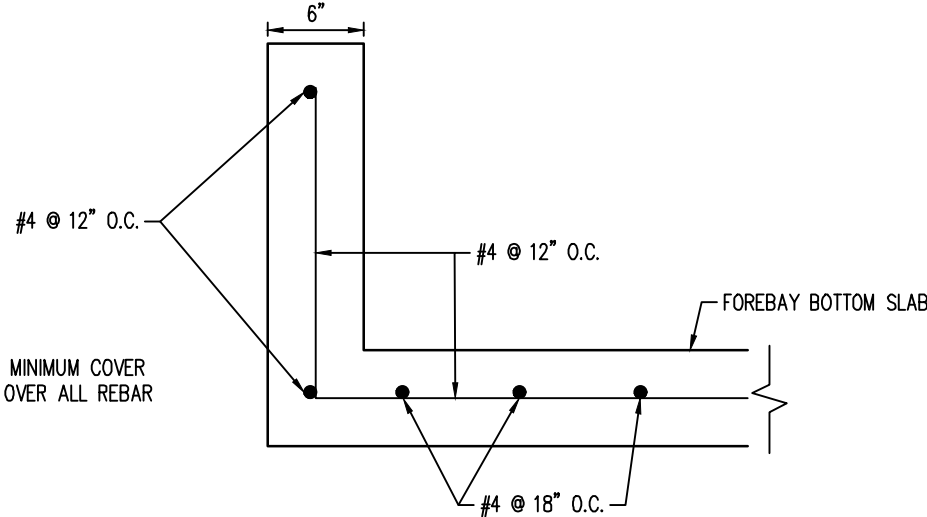

5 FOREBAY - REINFORCING DETAIL
NOT TO SCALE

Galloway

1155 Kelly Johnson Blvd., Suite 305
Colorado Springs, CO 80920
719.900.7220
GallowayUS.com

COPYRIGHT
THESE PLANS ARE AN INSTRUMENT OF SERVICE
AND ARE THE PROPERTY OF GALLOWAY, AND MAY
NOT BE DUPLICATED, DISCLOSED, OR REPRODUCED
WITHOUT THE WRITTEN CONSENT OF GALLOWAY.
COPYRIGHTS AND INFRINGEMENTS WILL BE
ENFORCED AND PROSECUTED.

D.R. HORTON
America's Builder

CONSTRUCTION DOCUMENTS
GRANDVIEW RESERVE FILING NO. 1
4 SITE INVESTMENTS, LLC (D.R. HORTON)
SF-22-XXX
EASTONVILLE RD & REX RD
EL PASO COUNTY, FALCON, CO 80831

#	Date	Issue / Description	Init.
1			
2			
3			
4			
5			
6			
7			
8			
9			
10			
11			
12			
13			
14			
15			
16			
17			
18			
19			
20			
21			
22			
23			
24			
25			
26			
27			
28			
29			
30			
31			

Project No: HRG02
Drawn By: JDM
Checked By: CMWJ
Date: 10/14/2022
POND D - FOREBAY
DETAILS

G7.3

Sheet 30 of 31

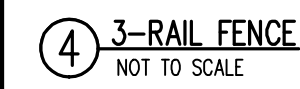

©HR Green/CO, Full-on - HRC02 - Grandview Reserve F11CIVAS-CD/GELCHRC02_G7_41Pcd B5 - Pond DetailK.dwg - Caleb Johnson - 10/16/2022