

NightHawk Design

a Hawk Companies, Inc. Business
5180 Whip Trail
Colorado Springs, Colorado 80917-2620

719-477-9460 (office)
hawkcompanies@gmail.com
719-491-1227 (Rod cell)

Administrative Relief: Facts and Justification

Wednesday, January 12, 2022

This letter is being sent to you because Rodney B. Wiebe (NightHawk Design) (applicant) is proposing a land use adjustment in El Paso County at the below referenced location. This information is being provided to you prior to submittal with the County. Please direct any question to the applicant as listed below. Prior to any public hearing or other action on this proposal, you will be a notification of place and time will be sent to the adjacent property owners by the El Paso County Planning and Development Department. At that time, you may obtain contact information and file number and be given an opportunity to respond for, against or expressing no opinion on the matter.

Facts: Existing residence was built in 1964 (assessor), The existing house was positioned close to the northern property line. (In fact, the closest existing corner is only 29.4' to said line. This is the existing master bedroom corner.) The existing setback line is therefore 4.4' to the existing building. Existing locations of septic lines, gas and electric service lines, position of existing well head, existing floorplan layout, etc. are challenges facing the design. (Existing house square footage = 1,853 SF (assessor) with 480 SF detached garage connected by a 12' wide enclosed breezeway, all running to the southeast of the home.)

Goal: The owner's goal is to enlarge master bedroom and master bathroom by remodeling existing spaces and adding onto the existing building. Even though the proposal shown is much smaller than the desire of the owner's, it represents a "reasonable" solution to the goal.

Conclusion: The request for administrative relief of less than 5' into the 25' setback is a reasonable one, which leaves more than 20' to the property line. The total square footage of encroachment is 109.5 square feet. PROPOSED (MAX) ENCROACHMENT INTO SIDE SETBACK OF 4'-10-5/8"± (19.5%±)

Subject Property: 11275 FOREST EDGE DR COLORADO SPRINGS CO, 80908-3727 (Schedule Number: 6223000012)

Legal Description: TRACT IN NW4 SEC 23-12-66 AS FOLS, COM AT NW COR OF SD SEC, TH S ON W LN THEREOF 660 FT, E PARA WITH N LN OF NW4 1444 FT, S AT R/A 345 FT FOR POB, TH CONT ON LAST COURSE 315 FT, E AT R/A 722 FT, N AT R/A 315 FT, TH W 722 FT TO POB

Property Data: Parcel Size: 5.22 acres. Zoning: RR-5 (El Paso County Colorado) Setbacks: 25' all lot lines

Administrative Relief Request: PROPOSED (MAX) ENCROACHMENT INTO SIDE SETBACK OF 4'-10-5/8"± (19.5%±)

Property Owners: Timothy and Kelly HROMADKA: 11275 FOREST EDGE DR COLORADO SPRINGS CO, 80908-3727

Applicant/Authorized Representative: Rodney B. Wiebe: NightHawk Design; 5180 Whip Trail, Colorado Springs, Colorado 80917-2620. 719-477-9460 (office) or 719-491-1227 (mobile)

Respectfully Submitted,



Rodney B. Wiebe
Professional Building Designer (AIBD)
NightHawk Design



Creating where people live™



NightHawk Design

a Hawk Companies, Inc. Business
5180 Whip Trail
Colorado Springs, Colorado 80917-2620

719-477-9460 (office)
hawkcompanies@gmail.com
719-491-1227 (Rod cell)

Administrative Relief Application Information Sheet

Wednesday, January 12, 2022

Subject Property: 11275 FOREST EDGE DR COLORADO SPRINGS CO, 80908-3727 (Schedule Number: 6223000012)

Legal Description: TRACT IN NW4 SEC 23-12-66 AS FOLS, COM AT NW COR OF SD SEC, TH S ON W LN THEREOF 660 FT, E PARA WITH N LN OF NW4 1444 FT, S AT R/A 345 FT FOR POB, TH CONT ON LAST COURSE 315 FT, E AT R/A 722 FT, N AT R/A 315 FT, TH W 722 FT TO POB

Property Data: Parcel Size: 5.22 acres. Zoning: RR-5 (El Paso County Colorado) Setbacks: 25' all lot lines

Administrative Relief Request: PROPOSED (MAX) ENCROACHMENT INTO SIDE SETBACK OF 4'-10-5/8"± (19.5%±)

Property Owners: Timothy and Kelly HROMADKA: 11275 FOREST EDGE DR COLORADO SPRINGS CO, 80908-3727

Applicant/Authorized Representative: Rodney B. Wiebe: NightHawk Design; 5180 Whip Trail, Colorado Springs, Colorado 80917-2620. 719-477-9460 (office) or 719-491-1227 (mobile)

Governing Body: El Paso County

Planning & Community Development

2880 International Circle Suite 110

Colorado Springs, CO 80910

Phone: (719) 520-6300

Respectfully Submitted,



Rodney B. Wiebe
Professional Building Designer (AIBD)
NightHawk Design



Creating where people live™



PROPERTY LINE (TYP.)

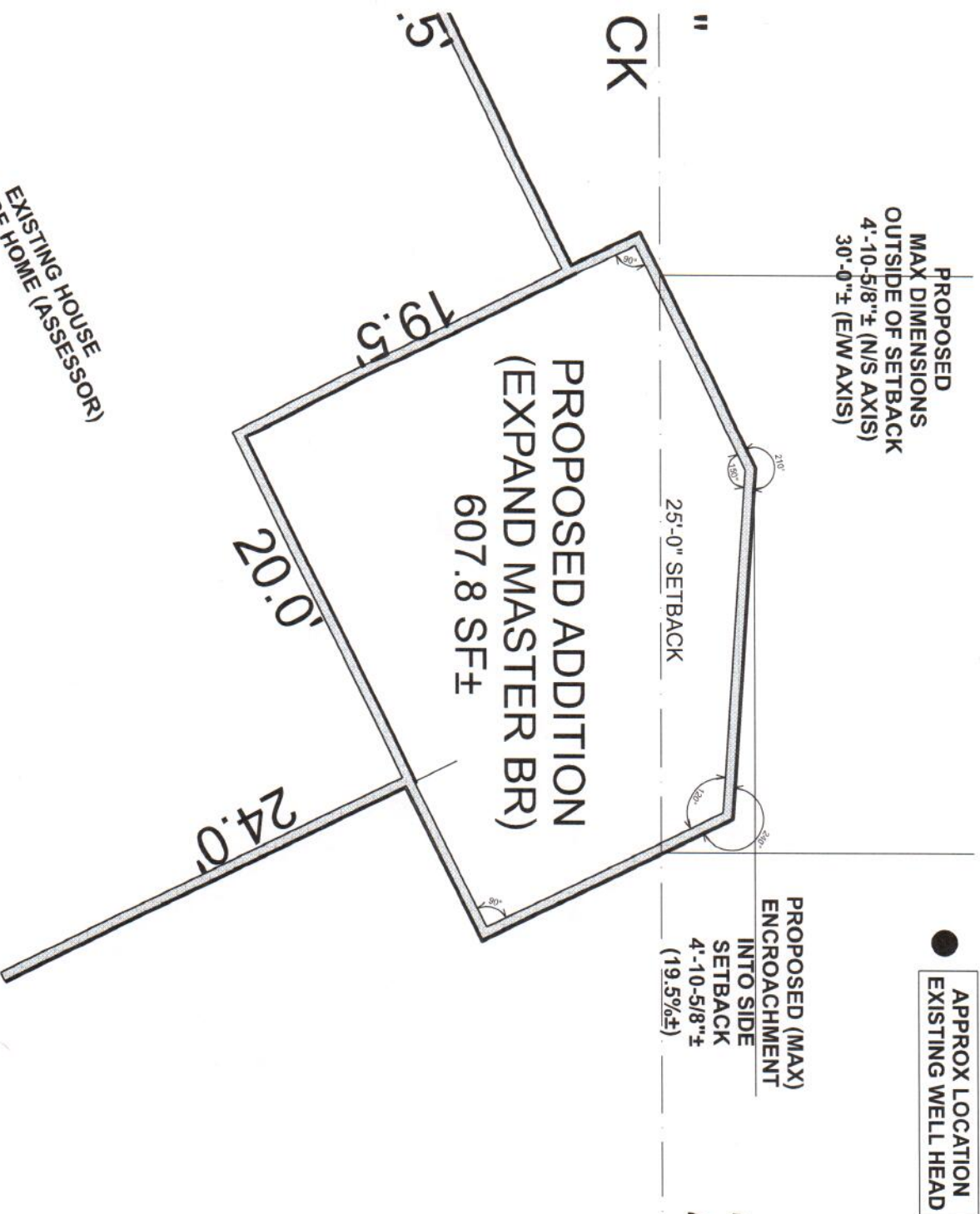

APPROX LOCATION
EXISTING WELL HEAD

PROPOSED (MAX)
ENCROACHMENT
INTO SIDE
SETBACK
4'-10-5/8"±
(19.5%±)

PROPOSED
MAX DIMENSIONS
OUTSIDE OF SETBACK
4'-10-5/8"± (N/S AXIS)
30'-0"± (E/W AXIS)

25'-0" SETB

RR-5

SETBACK:
FRONT 25'
SIDES 25'-
REAR 25'-

MAX LOT ()
MAX HEIG

EXISTING HOUSE (ASSESSOR)
1,853 SF HOME

PROPOSED ADDITION
(EXPAND MASTER BR)
607.8 SF±

25'-0" SETBACK

19.5'
20.0'
24.0'

CK



SUBJECT PROPERTY:
11275 FORREST EDGE DR
ADJACENT OWNERS MAP



GENERAL MAIL FACILITY
3655 E FOUNTAIN BLVD STE 106
COLORADO SPRINGS, CO 80910-9998
(800)275-8777

05/03/2022 03:55 PM

Product	Qty	Unit Price	Price
First-Class Mail® Letter	1		\$0.58
Colorado Springs, CO 80908			
Weight: 0 lb 1.00 oz			
Estimated Delivery Date			
Thu 05/05/2022			
Certified Mail®			\$3.75
Tracking #:			
70210350000164702127			
Total			\$4.33
Grand Total:			\$4.33
Cash			\$20.00
Change			-\$15.67

Every household in the U.S. is now eligible to receive a second set of 4 free test kits.
Go to www.covidtests.gov

Text your tracking number to 28777 (2USPS) to get the latest status. Standard Message and Data rates may apply. You may also visit www.usps.com USPS Tracking or call 1-800-222-1811.

In a hurry? Self-service kiosks offer quick and easy check-out. Any Retail Associate can show you how.

Preview your Mail
Track your Packages
Sign up for FREE @
<https://informedelivery.usps.com>

All sales final on stamps and postage. Refunds for guaranteed services only. Thank you for your business.

Tell us about your experience. Go to: <https://postalexperience.com/Pos> or scan this code with your mobile device,



or call 1-800-410-7420.

U.S. Postal Service™
CERTIFIED MAIL® RECEIPT
Domestic Mail Only

For delivery information, visit our website at www.usps.com®.

Colorado Springs, CO 80908

OFFICIAL USE

Certified Mail Fee	\$3.75	0610
\$	\$0.00	10
Extra Services & Fees (check box, add fees as appropriate)		
<input type="checkbox"/> Return Receipt (hardcopy)	\$0.00	
<input type="checkbox"/> Return Receipt (electronic)	\$0.00	
<input type="checkbox"/> Certified Mail Restricted Delivery	\$0.00	
<input type="checkbox"/> Adult Signature Required	\$0.00	
<input type="checkbox"/> Adult Signature Restricted Delivery	\$	

Postage \$0.58

Total Postage and Fees \$4.33

Sent To **ANTHONY M. BAYER**

Street and Apt. No. or PO Box No.

4000 VALE RD

City, State, ZIP+4® **C/S, CO 80908-3702**

PS Form 3800, April 2015 PSN 7530-02-000-9047



See Reverse for Instructions