

Include parcel size,  
property tax schedule  
number, property  
address and legal  
description

# 16050 Old Denver Road CS Rezone

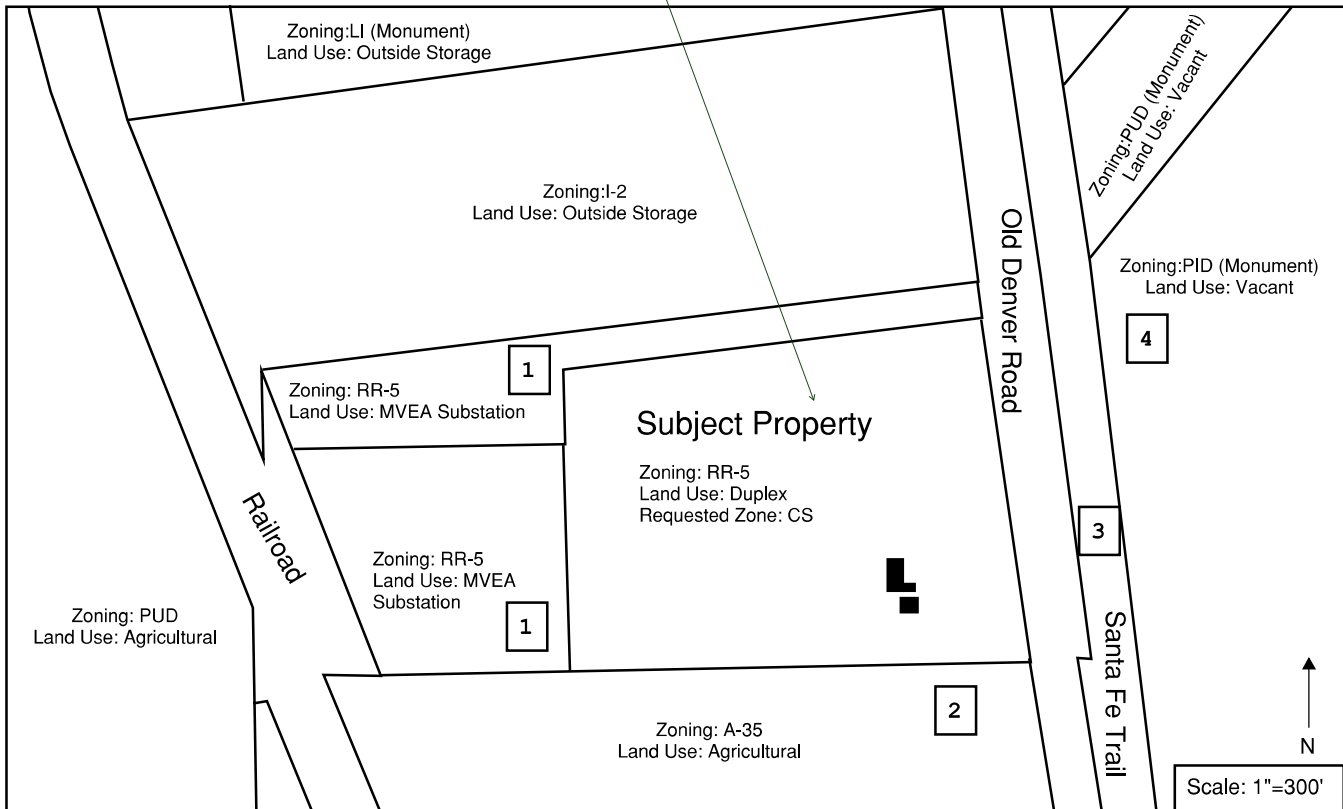

Owner: All in Investments, LLC  
PO Box 1204  
Monument, CO 80132  
kristinottaway@gmail.com  
(719)491-6887

| Adjacent Ownership |   |
|--------------------|---|
| 1                  | Mountain View Electric Association Inc. |
| 2                  | Dellacroce Ranch LLC                    |
| 3                  | El Paso County                          |
| 4                  | Phoenix Bell Associates L L P           |

**LEGAL DESCRIPTION**

THAT PORTION OF THE NORTHWEST QUARTER OF SECTION 26, TOWNSHIP 11 SOUTH, RANGE 67 WEST OF THE 6TH P.M. DESCRIBED AS FOLLOWS:

COMMENCING AT THE NORTHWEST CORNER OF SAID SECTION 26, THENCE SOUTH 89 DEGREES 26 MINUTES 15 SECONDS EAST ALONG THE NORTH LINE THEREOF FOR 1,336.10 FEET TO THE NORTHEAST CORNER OF THE NORTHWEST QUARTER OF SAID SECTION 26; THENCE CONTINUING ON SAID NORTH LINE FOR 842.10 FEET TO INTERSECT THE WESTERLY RIGHT OF WAY LINE OF A COUNTY ROAD, THENCE SOUTH 5 DEGREES 42 MINUTES 55 SECONDS WEST ALONG SAID RIGHT OF WAY LINE FOR 499.95 FEET, THENCE SOUTH 19 DEGREES 48 MINUTES 54 SECONDS EAST ALONG SAID RIGHT OF WAY LINE FOR 235.37 FEET, THENCE SOUTH 7 DEGREES 33 MINUTES 02 SECONDS EAST ALONG SAID RIGHT OF WAY LINE FOR 1,312.60 FEET TO THE POINT OF BEGINNING OF THE TRACT THEREIN DESCRIBED, THESE (1) CONTINUE ALONG SAID RIGHT OF WAY FOR 601.98 FEET TO INTERSECT THE SOUTH LINE OF THE NORTHWEST QUARTER OF SAID SECTION 26 AT A POINT OF 149.56 FEET SOUTH 88 DEGREES 58 MINUTES WEST OF THE SOUTHEAST CORNER OF SAID NORTHWEST QUARTER, (2) SOUTH 88 DEGREES 58 MINUTES WEST ON SAID SOUTH LINE FOR 1,020.03 FEET TO INTERSECT THE EAST RIGHT OF WAY LINE OF THE D & ROW R.R., (3) NORTH 21 DEGREES 14 MINUTES WEST ALONG SAID RIGHT OF WAY FOR 513.7 FEET, (4) NORTH 83 DEGREES 04 MINUTES 31 SECONDS EAST FOR 1,134.91 FEET TO THE POINT OF BEGINNING, COUNTY OF EL PASO, STATE OF COLORADO EXCEPT FOR THAT PORTION OF SUBJECT PROPERTY CONVEYED TO MOUNTAIN VIEW ELECTRIC ASSOCIATION, INC., A COLORADO CORPORATION IN WARRANTY DEED RECORDED AUGUST 21, 1998 AT RECEPTION NO. 98119681. EXCEPT THE PORTION RELEASED IN PARTIAL RELEASE RECORDED ON 12/04/2012 AT RECEPTION NO. 212144599.