

TRI-LAKES DISPOSAL
 8812 Cliff Allen Point
 Colorado Springs, CO 80908

DRAWN BY	
CHECKED BY	
DATE	11.09.16
SCALE	
JOB NO.	1505
SHEET	A-2

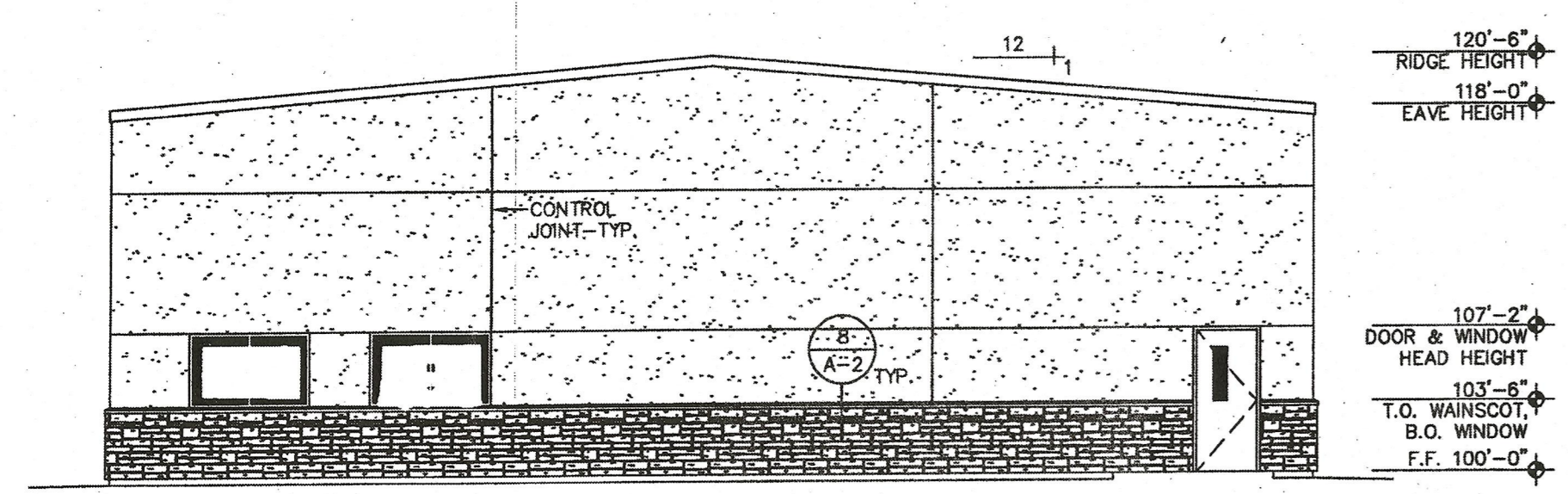

2
A-2
PROPOSED NORTH ELEVATION
1/8" = 1'-0"

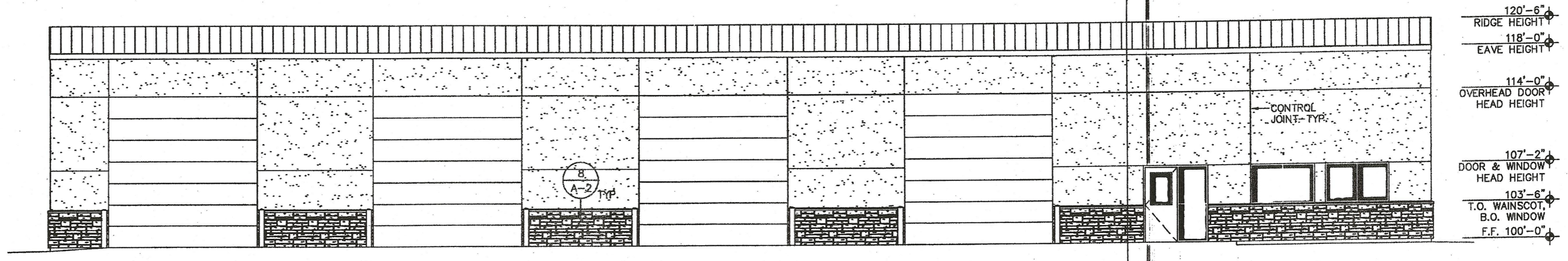
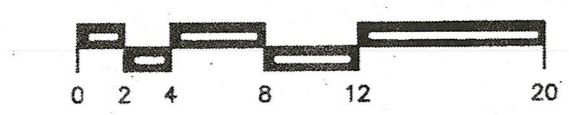

1
A-2
PROPOSED EAST ELEVATION
1/8" = 1'-0"

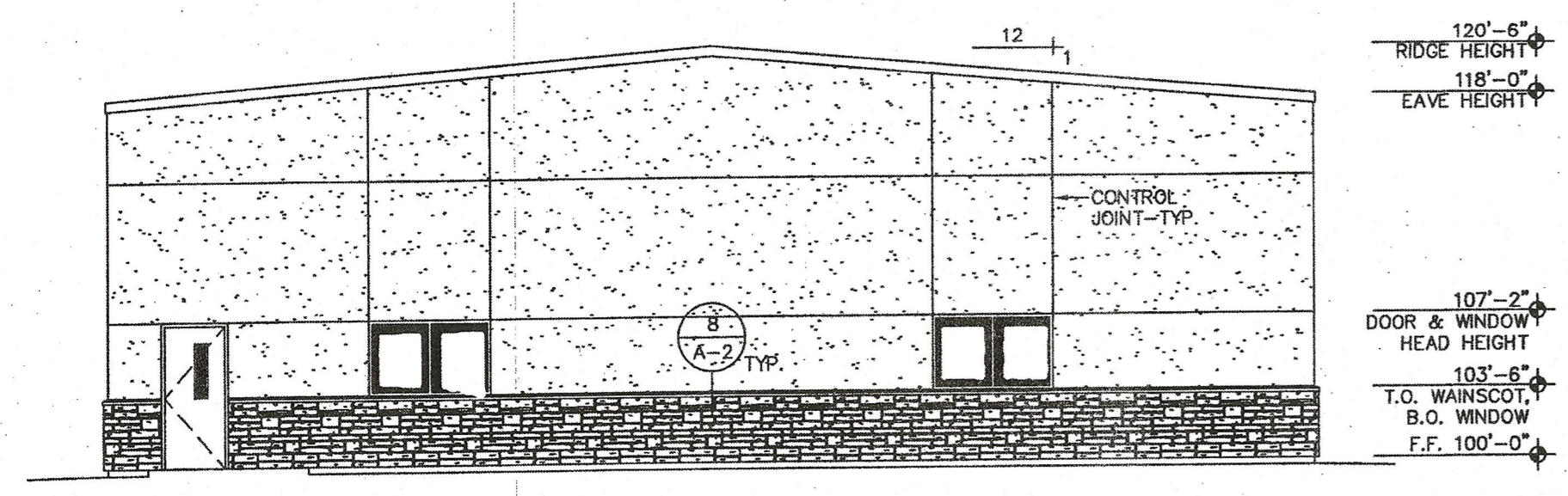
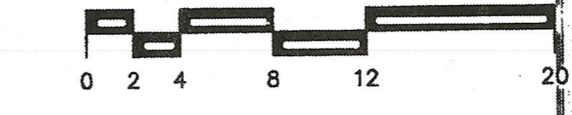

4
A-2
PROPOSED SOUTH ELEVATION
1/8" = 1'-0"

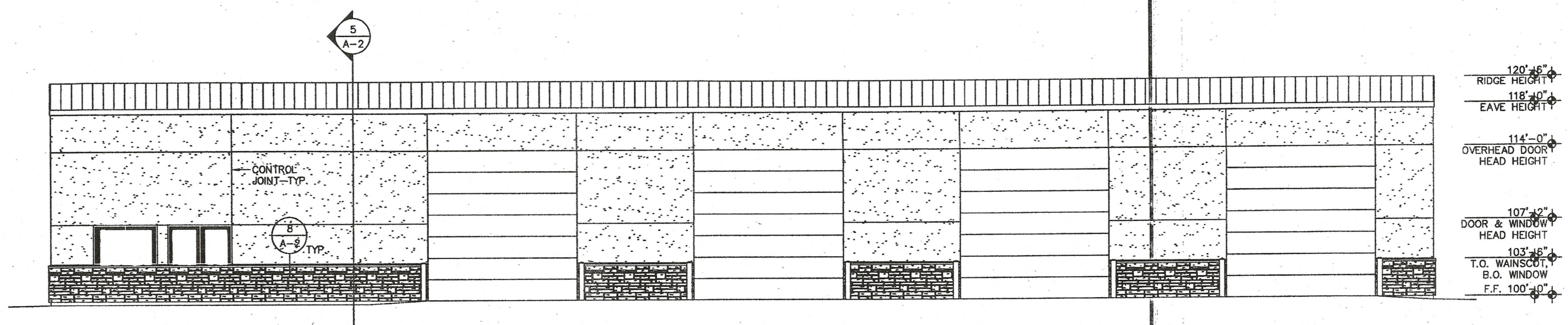
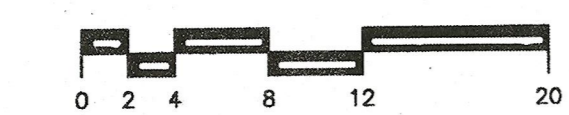

3
A-2
PROPOSED WEST ELEVATION
1/8" = 1'-0"

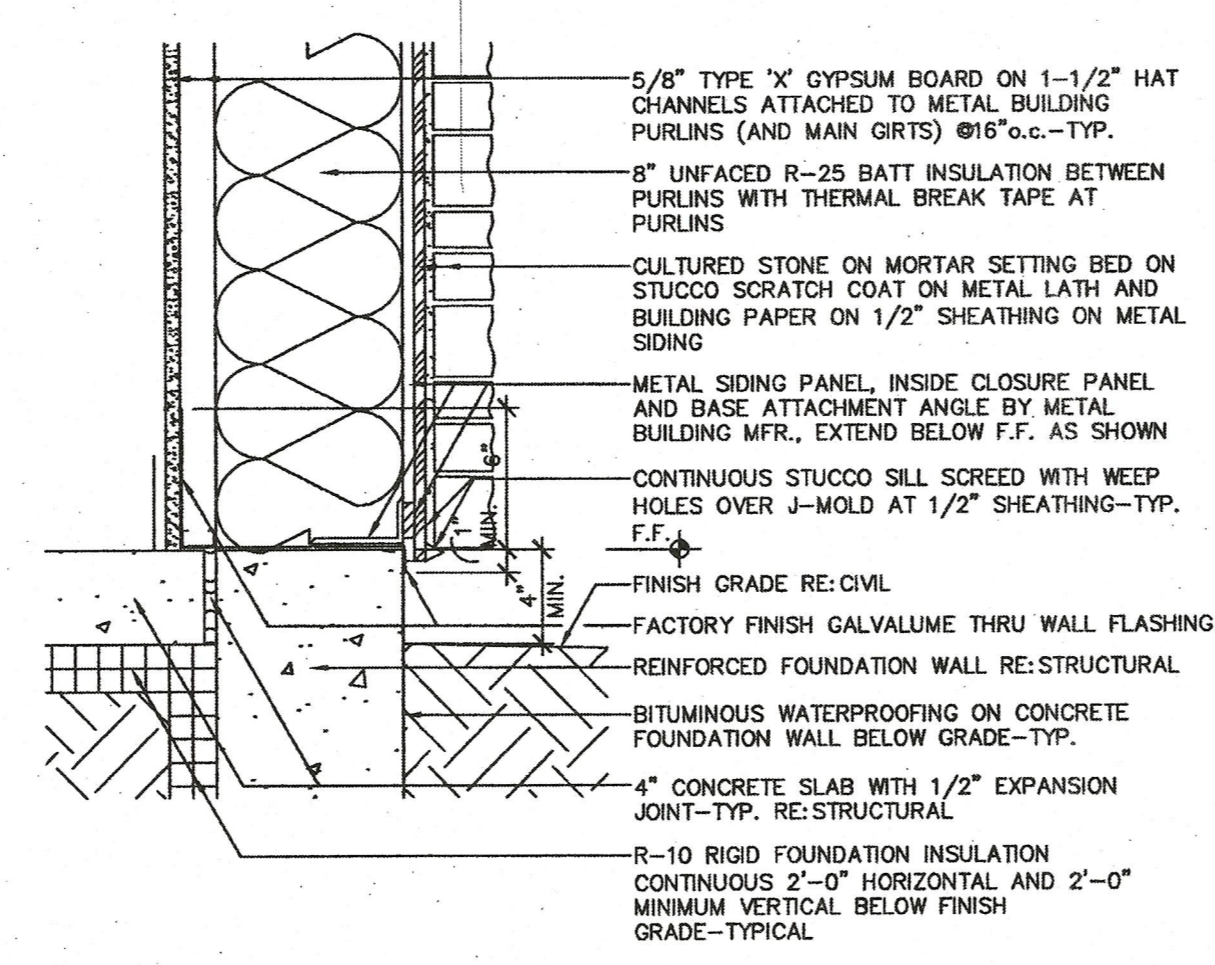
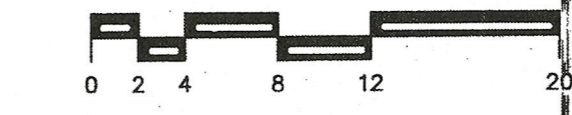

6
A-2
TYPICAL WALL SECTION AT METAL BUILDING FOUNDATION
1-1/2" = 1'-0"

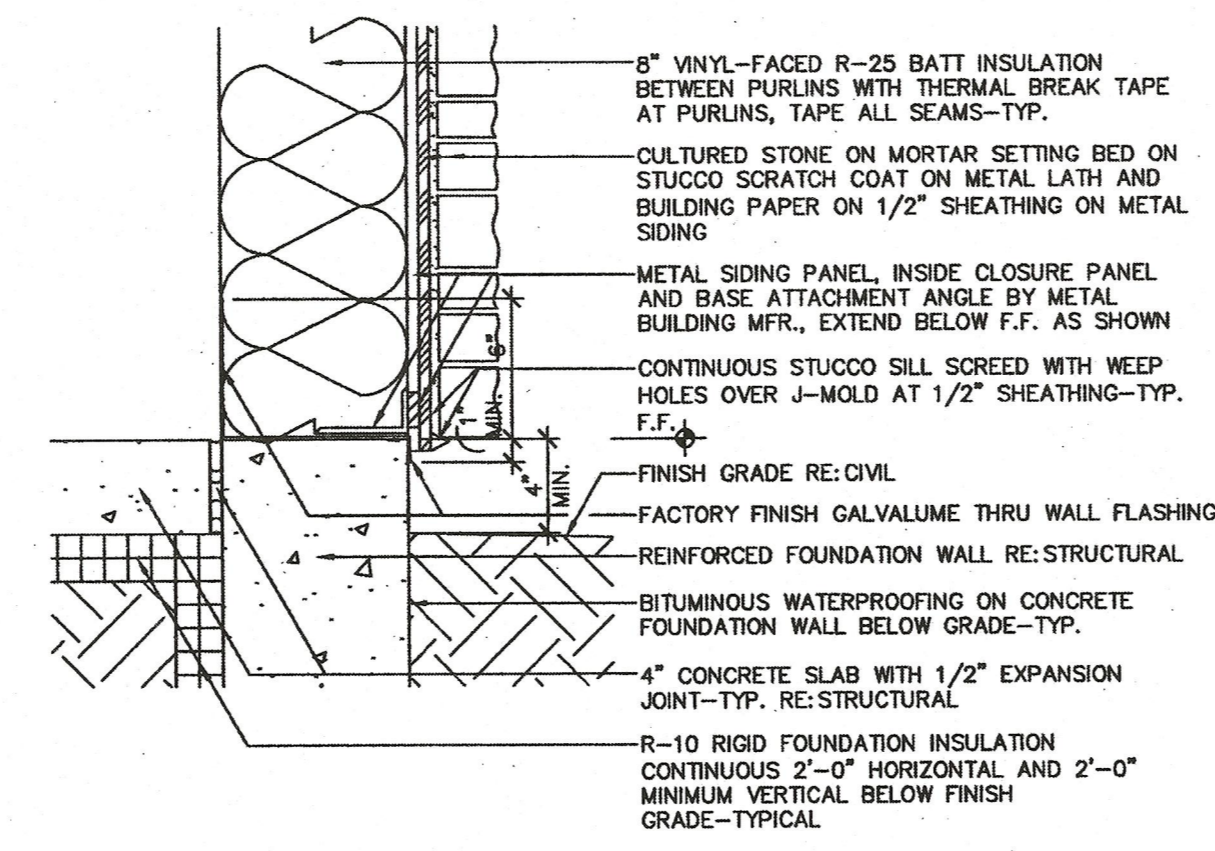

7
A-2
TYPICAL WALL SECTION AT METAL BUILDING FOUNDATION
1-1/2" = 1'-0"

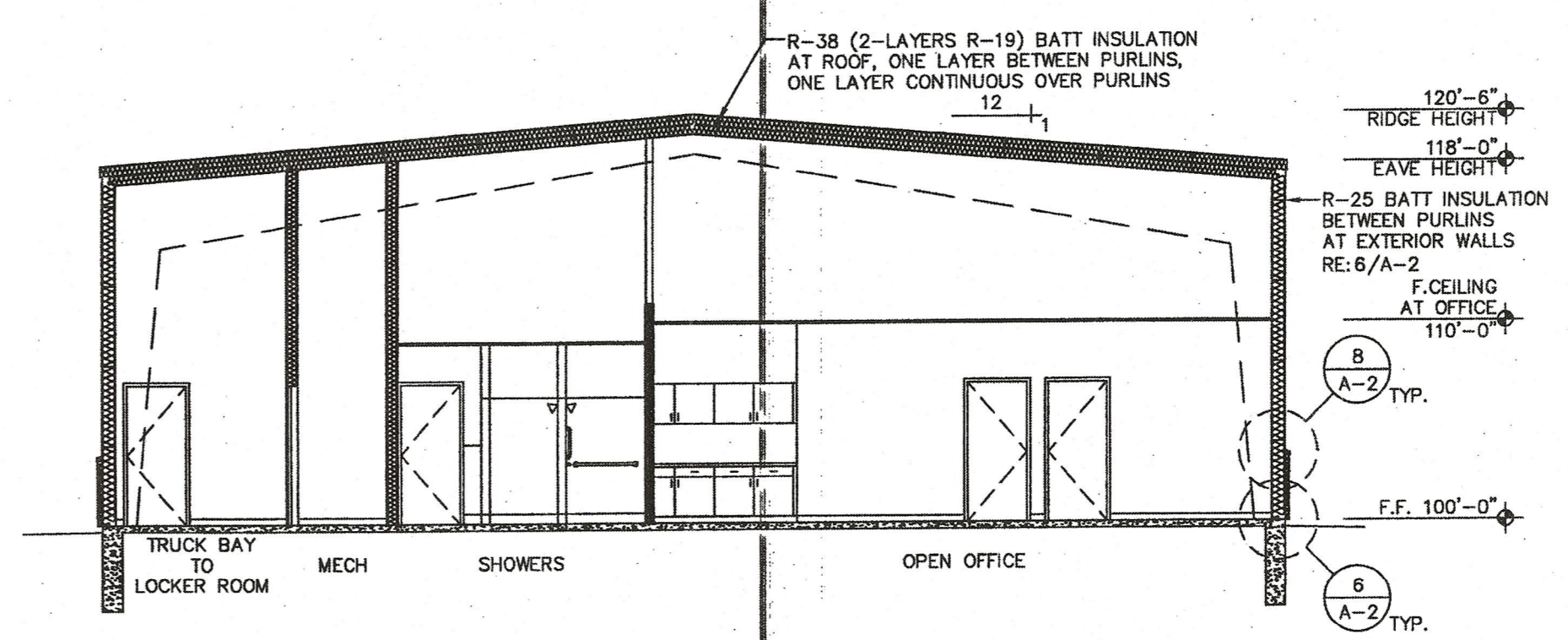

5
A-2
BUILDING SECTION
1/8" = 1'-0" (LOOKING NORTH)

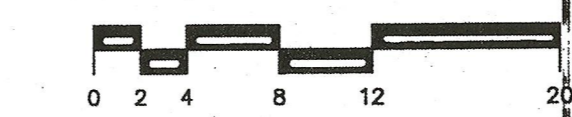

RELEASED FOR PERMIT
DEC 08 2016
SAD
RBD CONSTRUCTION

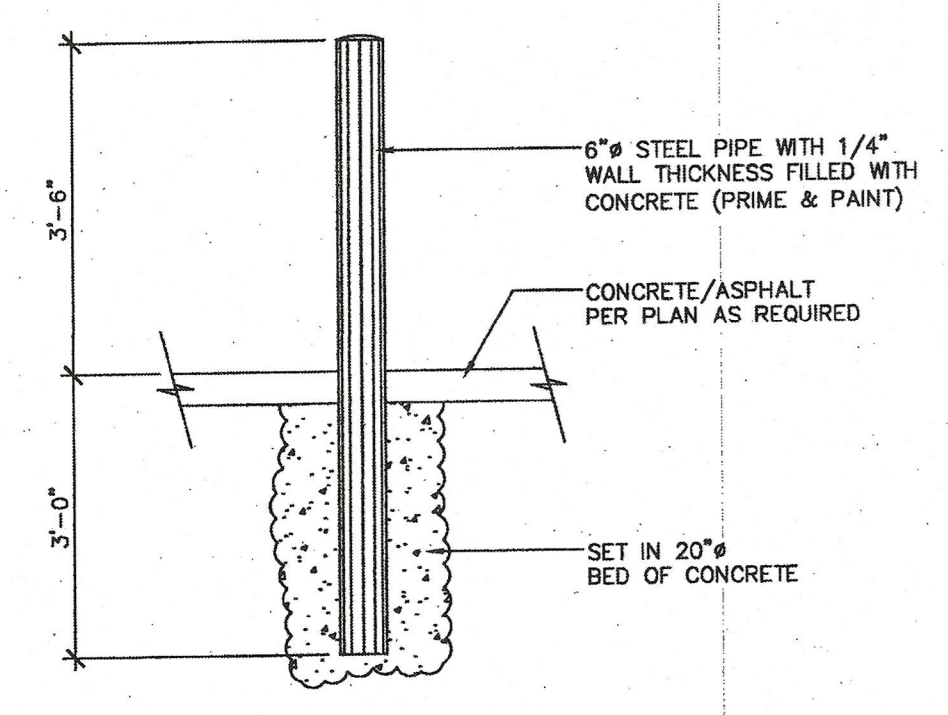

9
A-2
BOLLARD DETAIL
1/2" = 1'-0"

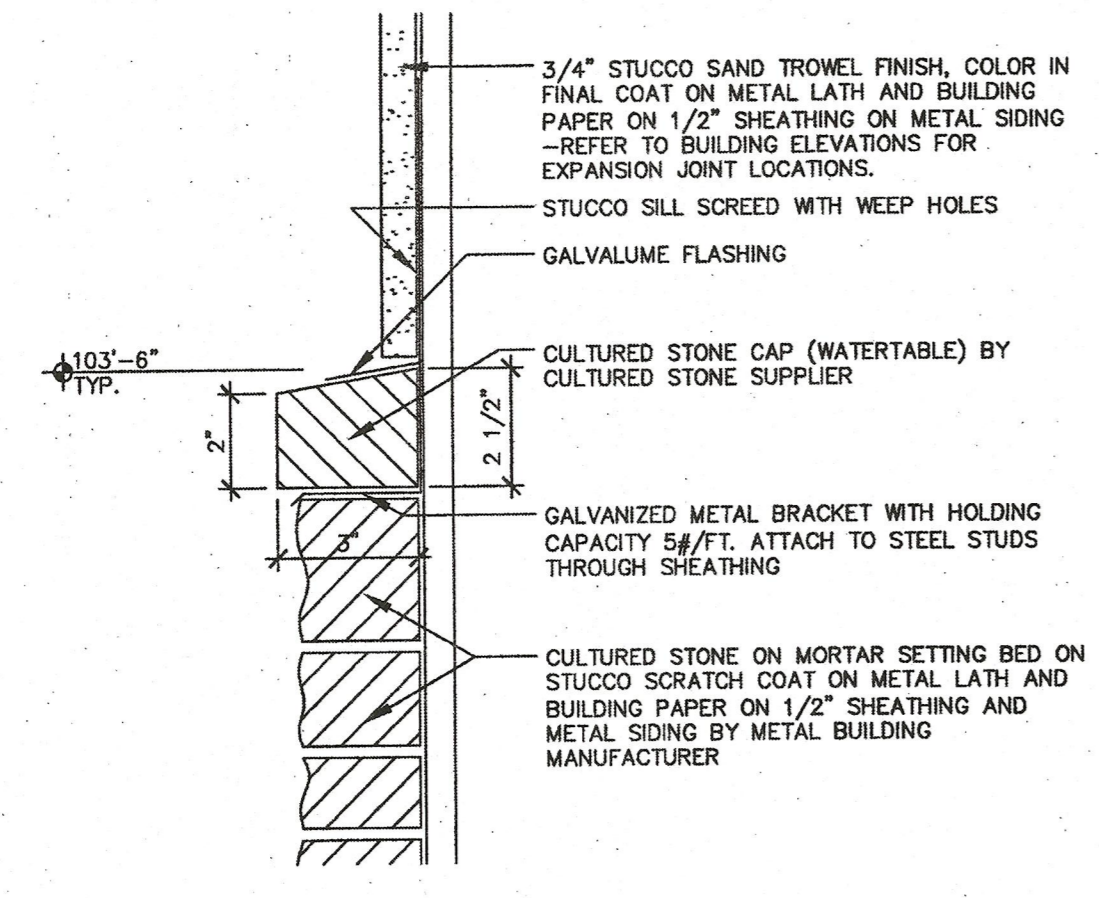

8
A-2
CULTURED STONE CAP DETAIL
3" = 1'-0"