

FOUND #5 REBAR w/ YELLOW PLASTIC CAP
 STAMPED "4M GROUP INC. PLS 37909"
 FLUSH w/ GRADE
 0.14' NORTH OF SECTION LINE
 ACCEPTED AS CORNER

UNPLATTED
 SCHEDULE No. 5300000190

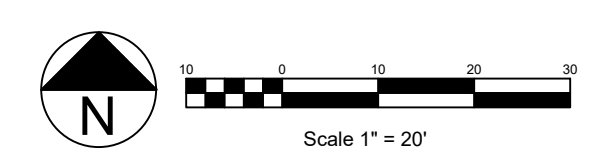

Timberline Landscaping, Inc. Capital Dr Landscape Plan

Designed by: Bryan Darr
 Date: Mar 7, 2017
 Revised: Mar 13, 2017; 6-19-2017
 Scale: 1"=20'-0"
 Page: 1 of 4

3499 Capital Dr.
 Colorado Springs, Colorado 80939



2480 N. Powers Blvd.
 Colorado Springs, CO 80915
 (719) 638-1000 fax (719) 638-1010

Job #

Drawing and the subject matter therein is the property of Timberline Landscaping, Inc. and is not to be copied or disclosed to others without the expressed written permission of Timberline Landscaping, Inc. Any such uses constitutes a purchase of design services from Timberline Landscaping, Inc.

Timberline Landscaping, Inc. Capital Dr Landscape Plan

Designed by: Bryan Darr
Date: Mar 7, 2017
Revised: Mar 13, 2017; 6-19-2017
Scale: 1"=10'-0"
Page: 2 of 4

Timberline Landscaping
2480 N. Powers Blvd.
Colorado Springs, CO 80915
(719) 638-1000 fax (719) 638-1010

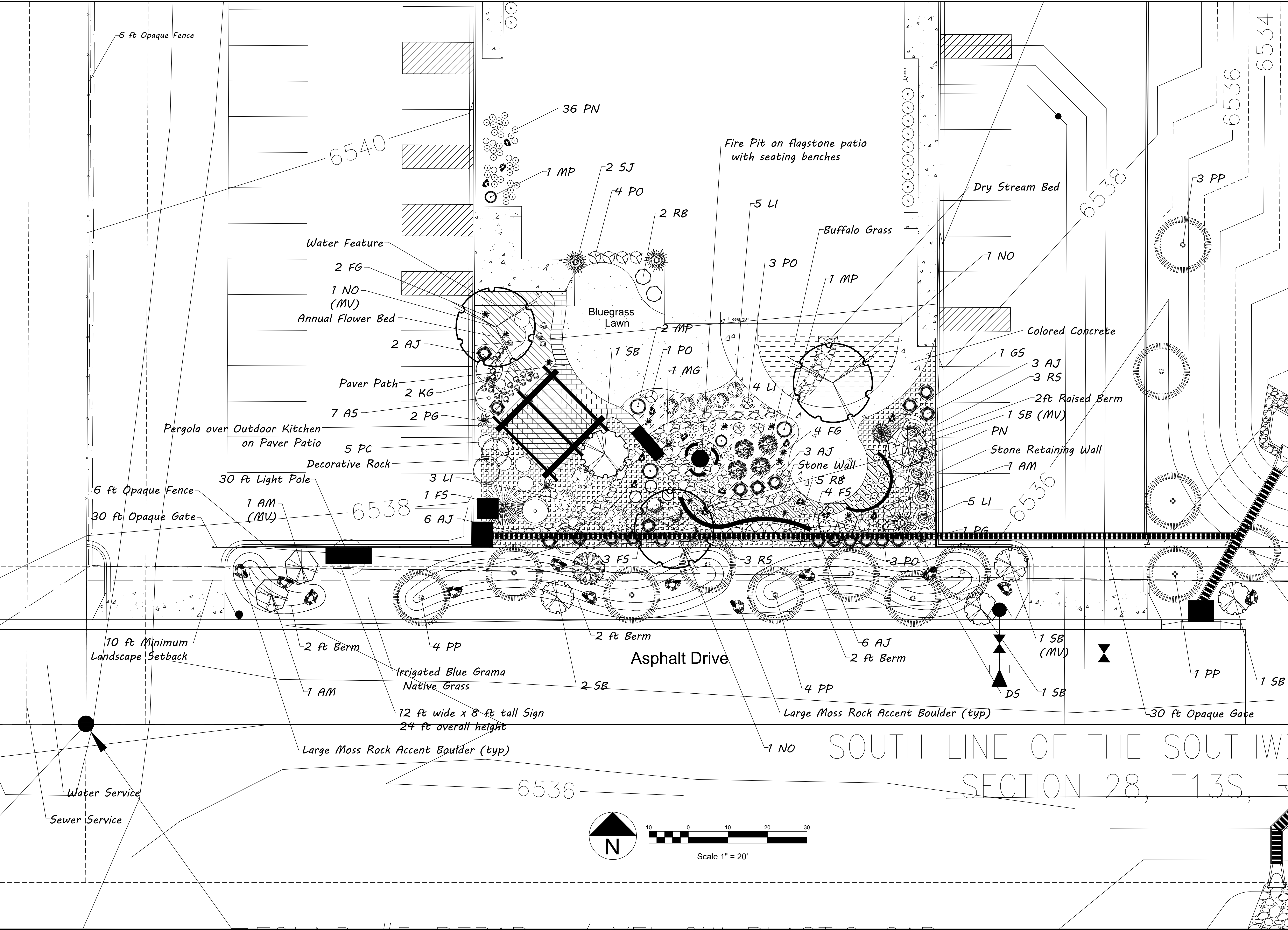

3499 Capital Dr.
Colorado Springs, Colorado 80939

Job #
Drawing and the subject matter therein is the property of Timberline Landscaping, Inc. and is not to be copied or disclosed to others without the expressed written permission of Timberline Landscaping, Inc. Any such uses constitutes a purchase of design services from Timberline Landscaping, Inc.

| LANDSCAPE SETBACKS (LS) | | | | | |
|-------------------------------------|-----------------------|------------|-------------------|----------------------------|----------------------------|
| STREET NAME OR ZONE BOUNDARY (ELEV) | STREET CLASSIFICATION | WIDTH (FT) | LINEAR REQ./PROV. | TREE/FEET FOOTAGE REQUIRED | NO. OF TREES REQ./PROVIDED |
| CAPITAL DR. | NON ATERIAL | 10 / 18 | 500 FT | 1/30 FT | 17 / 30 |

| MOTOR VEHICLE LOTS (MV) | | | |
|---------------------------------------|--|----------------------|-----------------------------|
| NO. OF VEHICLE SPACED PROVIDED | SHADE TREES (1/15 SPACES) REQ. / PROV. | VEHICLE LOT FRONTAGE | 2/3 LENGTH OF FRONTAGE (FT) |
| 50 | 4 / 4 | N/A | N/A |
| MIN. 3' SCREENING PLANTS REQ. / PROV. | EVERGREEN PLANTS REQ. 50% / PROV. | | |
| N/A | N/A | | |

| INTERNAL LANDSCAPING (IL) | | | |
|---|-------------------------------------|--------------------------------------|---|
| INTERNAL LANDSCAPE AREA INCLUDES ALL LANDSCAPE AREAS NOT INCLUODEING SETBACKSK, BUFFERS, OR MOTOR VEHICLE ISLANDS | | | |
| NEW SITE AREA (SF) (LESS PUBLIC ROW) | PERCENT MINIMUM INTERNAL AREA (5%) | INTERNAL AREA (SF) REQ. / PROV. | INTERNAL TREES (1 / 500 SF) (EXCLUDING DRIVEWAYS) |
| | | | |
| SHRUB SUBSTITUTES REQ. / PROV. | INTERNAL PLANT ABBR DENOTED ON PLAN | PERCENT GROUND PLANE VEG. REQ./PROV. | |
| | | | |

| LANDSCAPE BUFFERS AND SCREENS (LB) | | | | |
|--|------------------------------|-----------------------------------|---------------------------------------|---|
| STREET NAME OR PROPERTY LINE (ELEV) | LINEAR FOOTAGE: 150 LF NORTH | SETBACK BUFFER REQ. / PROV-FENCE. | BUFFER TREES (1/20) REQ. / PROV. - NA | EVERGREEN TREES (1 / 3) REQ. / PROV. - NA |
| OPAQUE FENCE REQUIREMENT: ALONG ENTIRE NORTH BOUDARY FENCE FOR BUFFER REQUIREMENT. | | | | |

| Plant Schedule | | | | |
|---------------------------|-----|---|--------------------------------|------------|
| ABBR | QTY | BOTANICAL NAME | COMMON NAME | SIZE |
| DECIDUOUS TREES | | | | |
| AM | 12 | Acer ginalla | Amur Maple | 6 ft clump |
| AS | 5 | Populus tremuloides | Aspen | 1" |
| SB | 7 | Amelanchier x grandiflora 'Autumn Brilliance' | Autumn Brilliance Serviceberry | 6 ft clump |
| BO | 3 | Quercus macrocarpa | Burr oak | 2" |
| NO | 4 | Quercus rubra | Northern Red Oak | 2" |
| EVERGREEN TREES | | | | |
| BS | 1 | Picea pungens 'Glauca' | Blue Spruce | 8 ft |
| FS | 1 | Picea pungens 'Fat Albert' | Fat Albert Spruce | 8 ft |
| PP | 21 | Pinus ponderosa | Ponderosa Pine | 8 ft |
| DECIDUOUS SHRUBS | | | | |
| LI | 17 | Syringa communis | Common Lilac | #5 cont |
| PO | 11 | Potentilla fruticosa 'Gold Drop' | Gold Drop Potentilla | #5 cont |
| PC | 5 | Cotoneaster acutifolia | Peking Cotoneaster | #5 cont |
| RB | 7 | Berberis thunbergii 'Atropurpurea' | Redleaf Barberry | #5 cont |
| FS | 34 | Spiraea bumalda 'Froebel' | Froebel Spirea | #5 cont |
| RS | 6 | Perovskia atriplicifolia | Russian Sage | #5 cont |
| EVERGREEN SHRUBS | | | | |
| AJ | 20 | Juniperus sabina | Arcadia Juniper | #5 cont |
| SJ | 2 | Juniperus chinensis | Spartan Juniper | #5 cont |
| GS | 21 | Picea pungens 'Glauca Globosa' | Globe Spruce | #5 cont |
| MP | 4 | Pinus mugo | Dwarf Mugo Pine | #5 cont |
| DS | 1 | Picea glauca 'Conica' | Dwarf Alberta Spruce | # 7 cont |
| ORNAMENTAL GRASSES | | | | |
| FG | 6 | Pennisetum alopecuroides | Fountain Grass | #1 cont |
| KG | 2 | Calamagrostis acutifolia 'Karl Foerster' | Karl Foerster Grass | #1 cont |
| MG | 1 | Miscanthus sinensis | Maiden Grass | #1 cont |
| PG | 3 | Erianthus ravenae | Pampas Grass | #1 cont |
| PERENNIALS | | | | |
| PN | 100 | Miscellaneous Perennials | Miscellaneous Perennials | #1 cont |



2480 N. Powers Blvd.
 Colorado Springs, CO 80915
 (719) 638-1000 fax (719) 638-1010

Timberline Landscaping, Inc. Capital Dr Landscape Plan

3499 Capital Dr.
 Colorado Springs, Colorado 80939

Job #

Drawing and the subject matter therein is the property of Timberline Landscaping, Inc. and is not to be copied or disclosed to others without the expressed written permission of Timberline Landscaping, Inc. Any such uses constitutes a purchase of design services from Timberline Landscaping, Inc.

Designed by: Bryan Darr
 Date: Mar 7, 2017
 Revised: Mar 13, 2017
 Scale: 1" = 20'-0"
 Page: 3 of 4

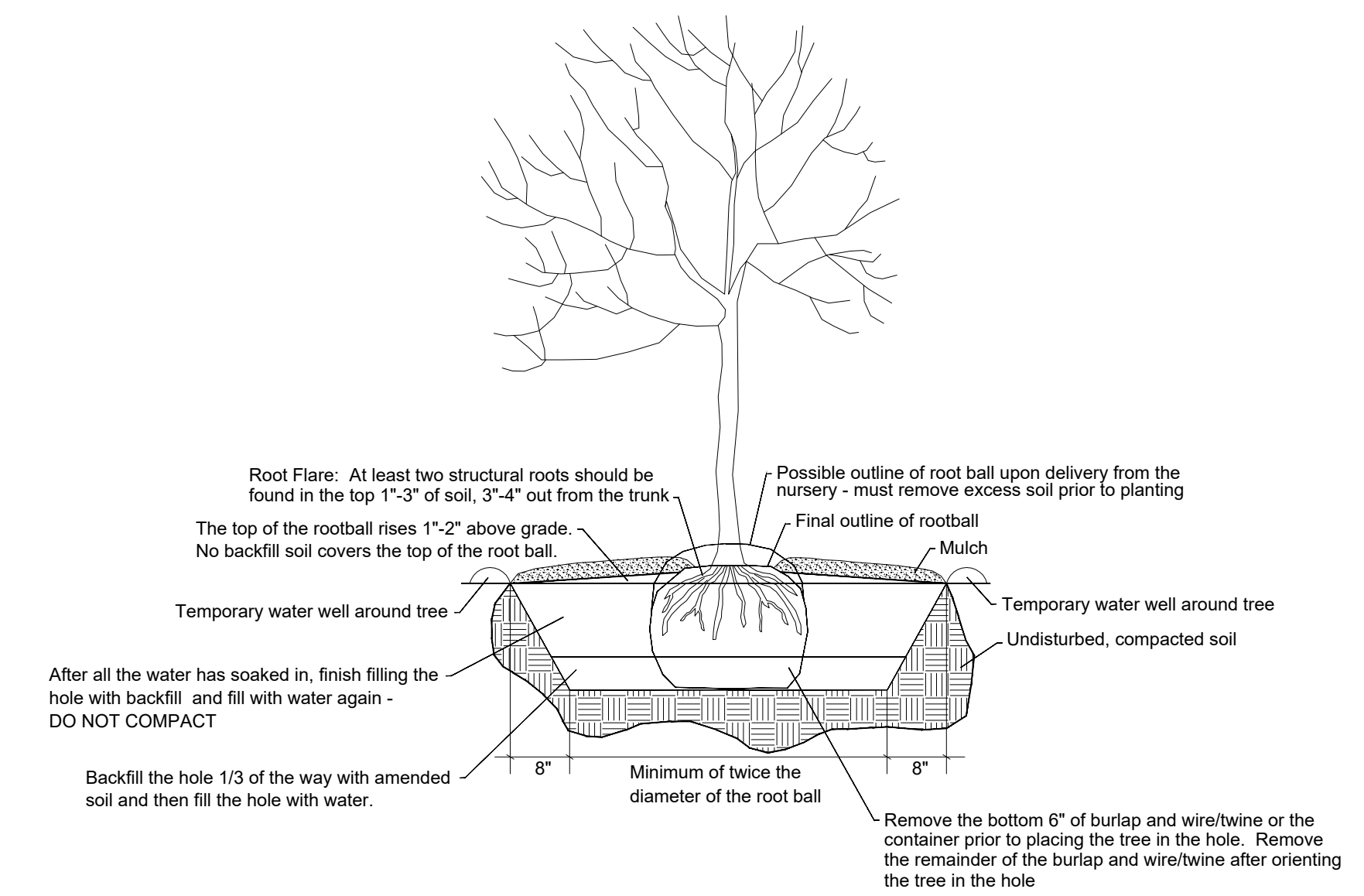
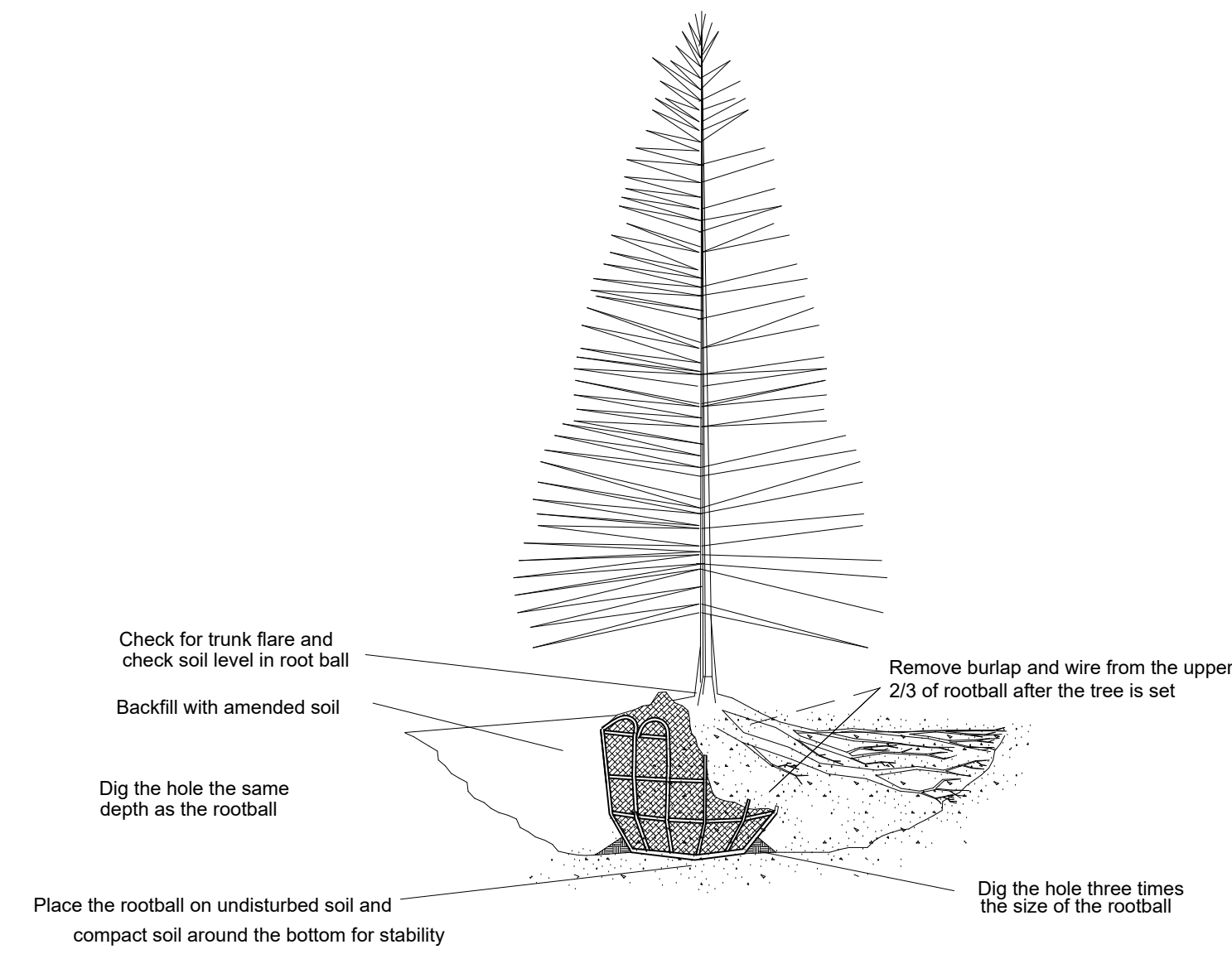
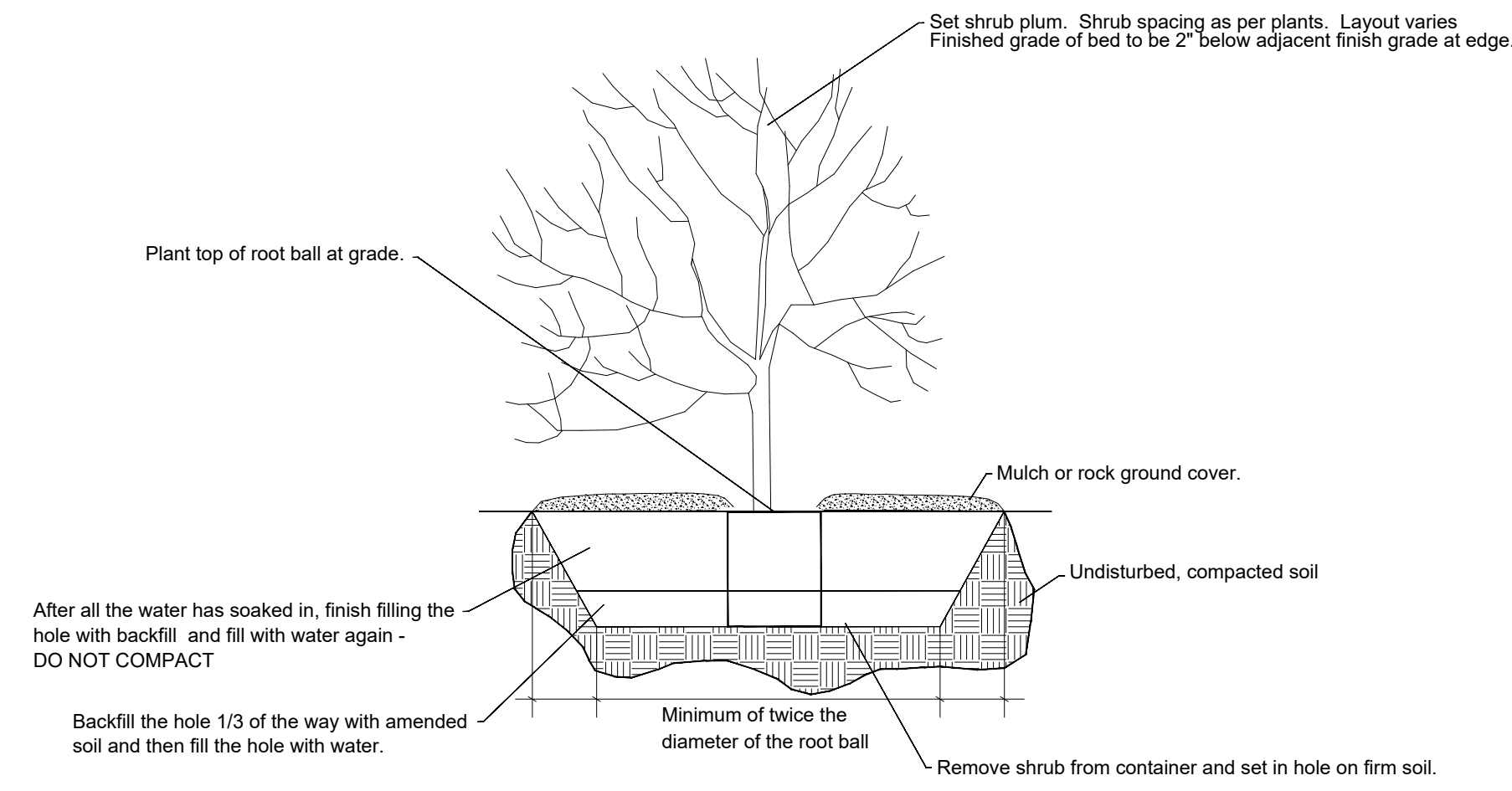

Ground Cover Legend

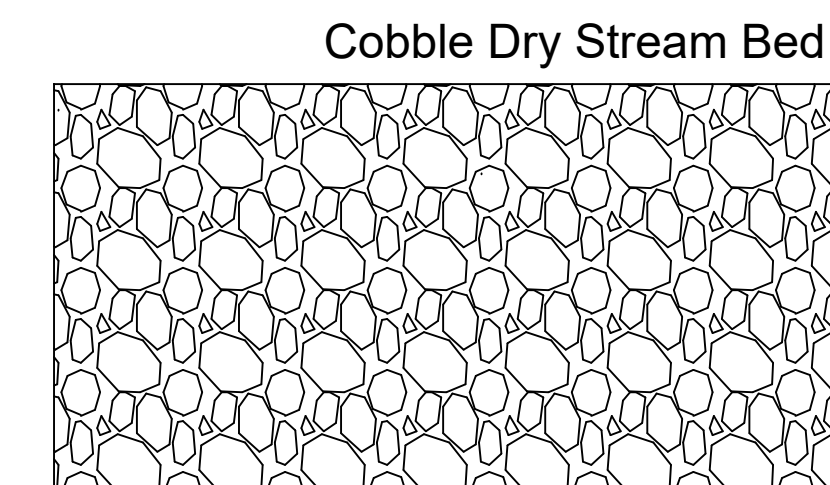
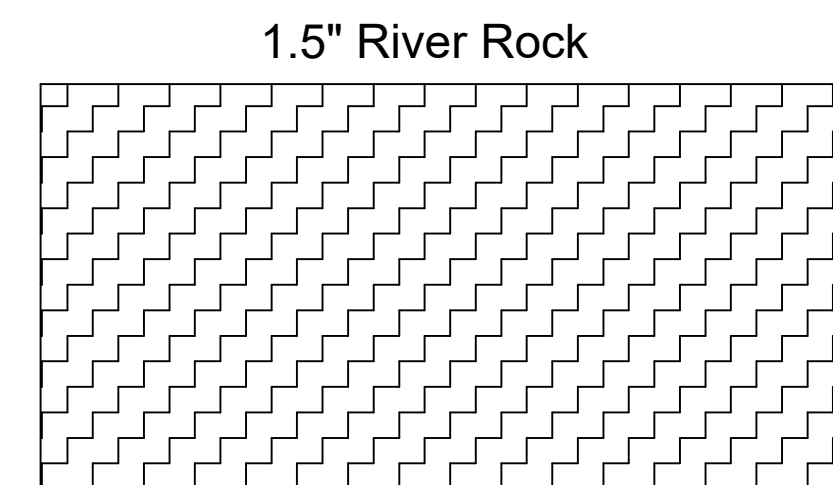
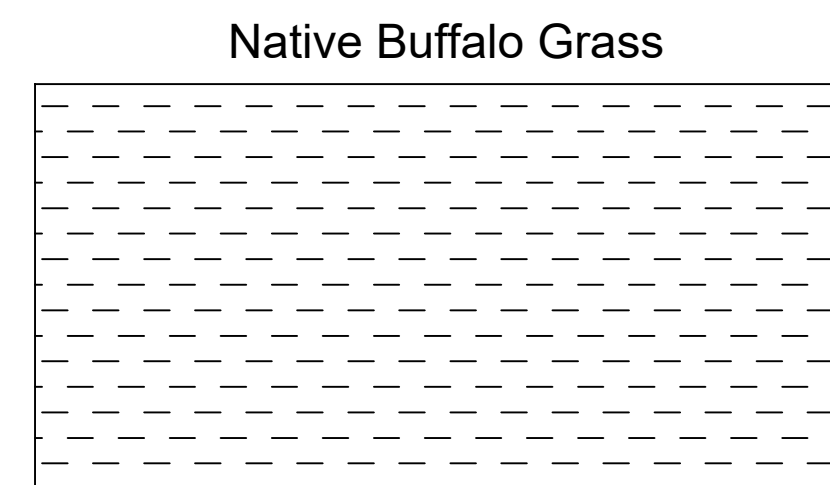
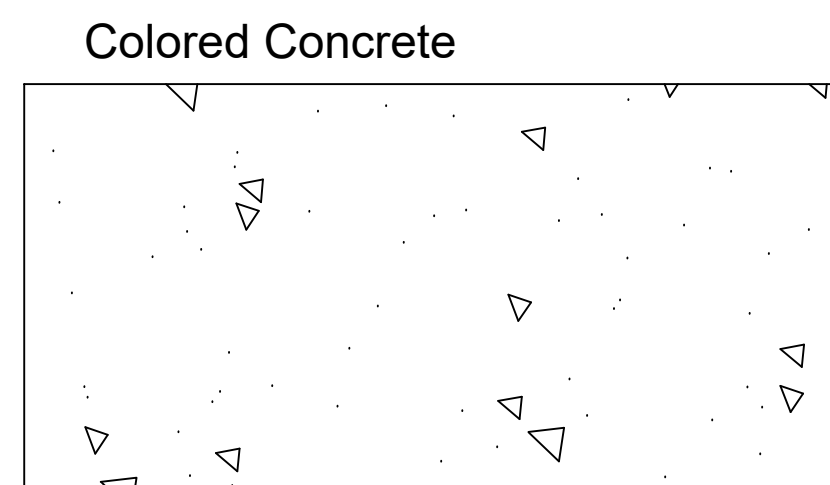
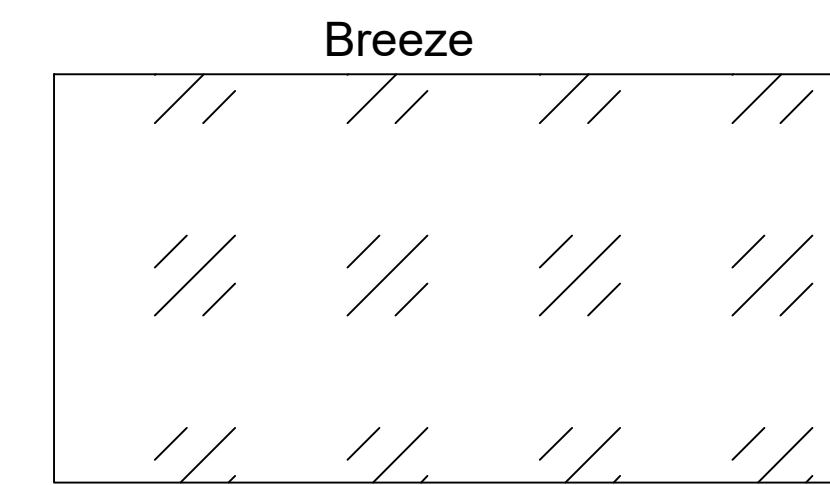
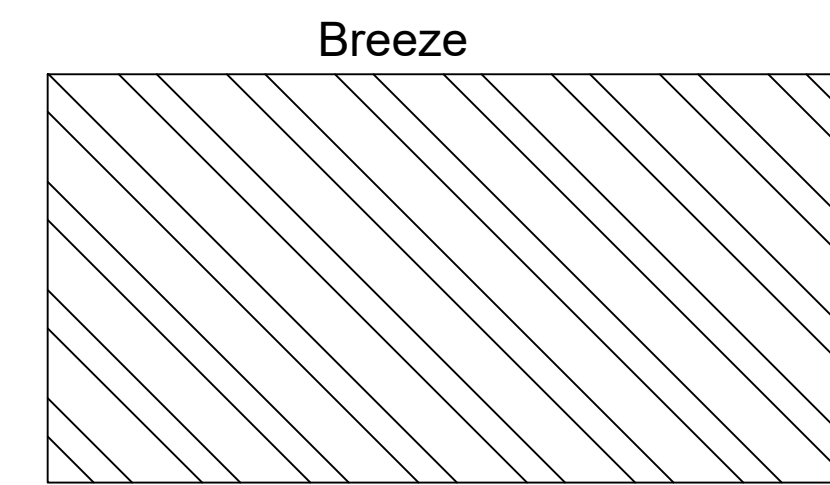
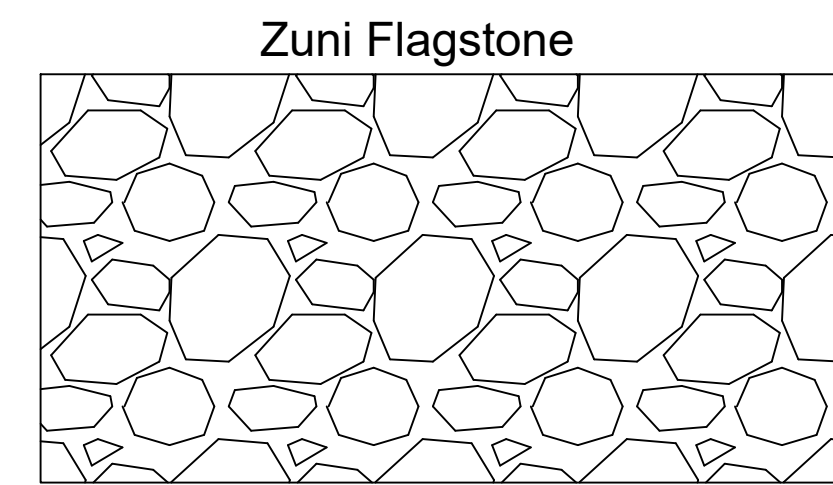
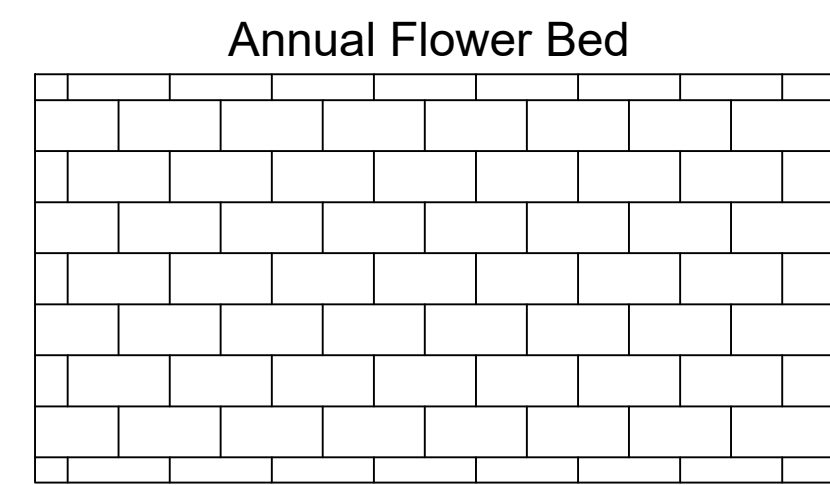
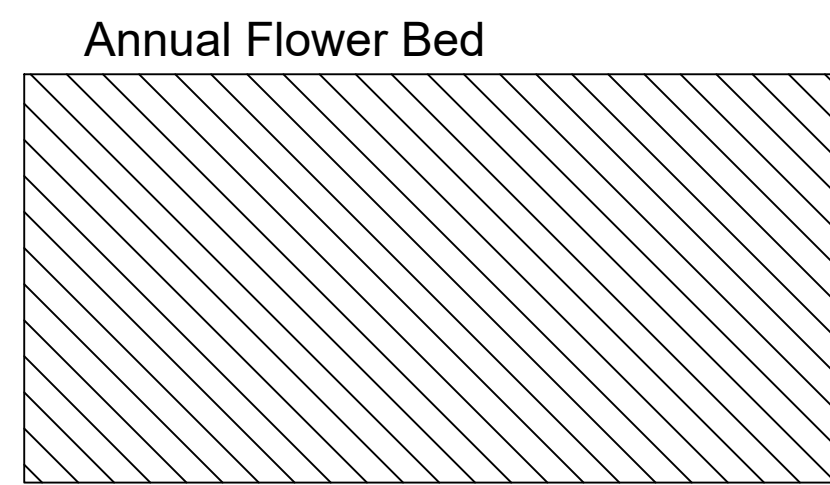

NOTES

- * Soil amendments at 4 cu yds/1,000 sq ft in lawn areas.
- * Use green, Prosteel edging to edge all plant beds
- * Sod to be overhead irrigated, plants to be drip irrigated
- * Adjust sod irrigation to match new sod lines
- * Irrigation controller to be installed in garage.
- * Native seed type and application rate: Blue Grama drill seeded @ 2 lbs per 1000 sq ft
- * Cedar mulch to be Cascade cedar mulch
- * Decorative rock to be 1.5" River rock over weed barrier fabric.
- * Pavers: Borgert Cracovia
- * Stone retaining walls to be constructed with Siloam Stone.
- * Accent Boulders to be Denver Granite "planted" in ground.