

A STRUCTURAL ANALYSIS PERFORMED BY BLACK & VEATCH ON JANUARY 10, 2017 DETERMINED THAT THE EXISTING TOWER HAS SUFFICIENT CAPACITY FOR THE PROPOSED IMPROVEMENTS.

NOTE

CONTRACTOR SHALL FIELD VERIFY ALL DIMENSIONS.

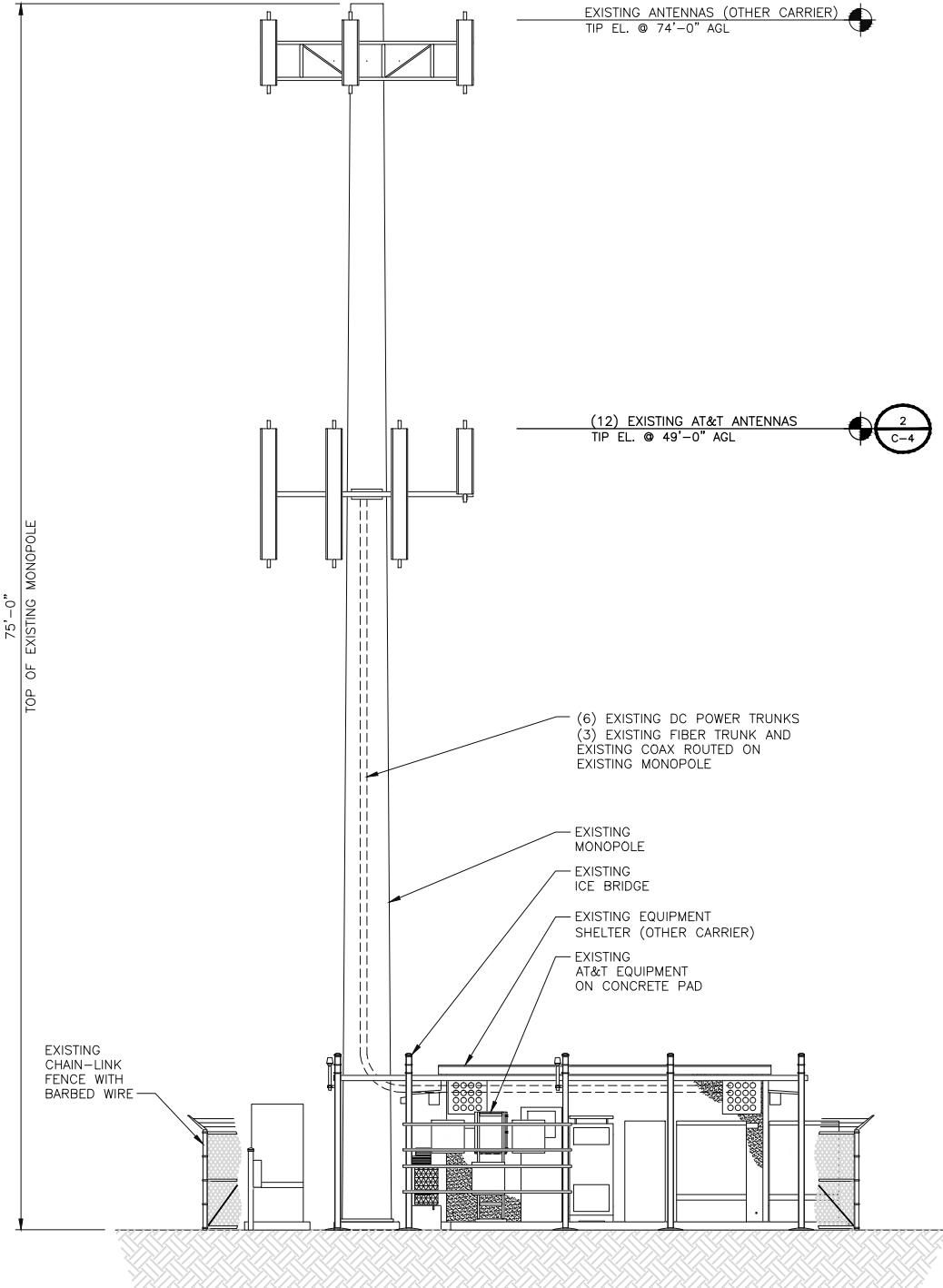

EXISTING EAST ELEVATION

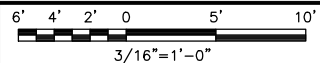

1

NOTE

CONTRACTOR SHALL FIELD VERIFY ALL DIMENSIONS.

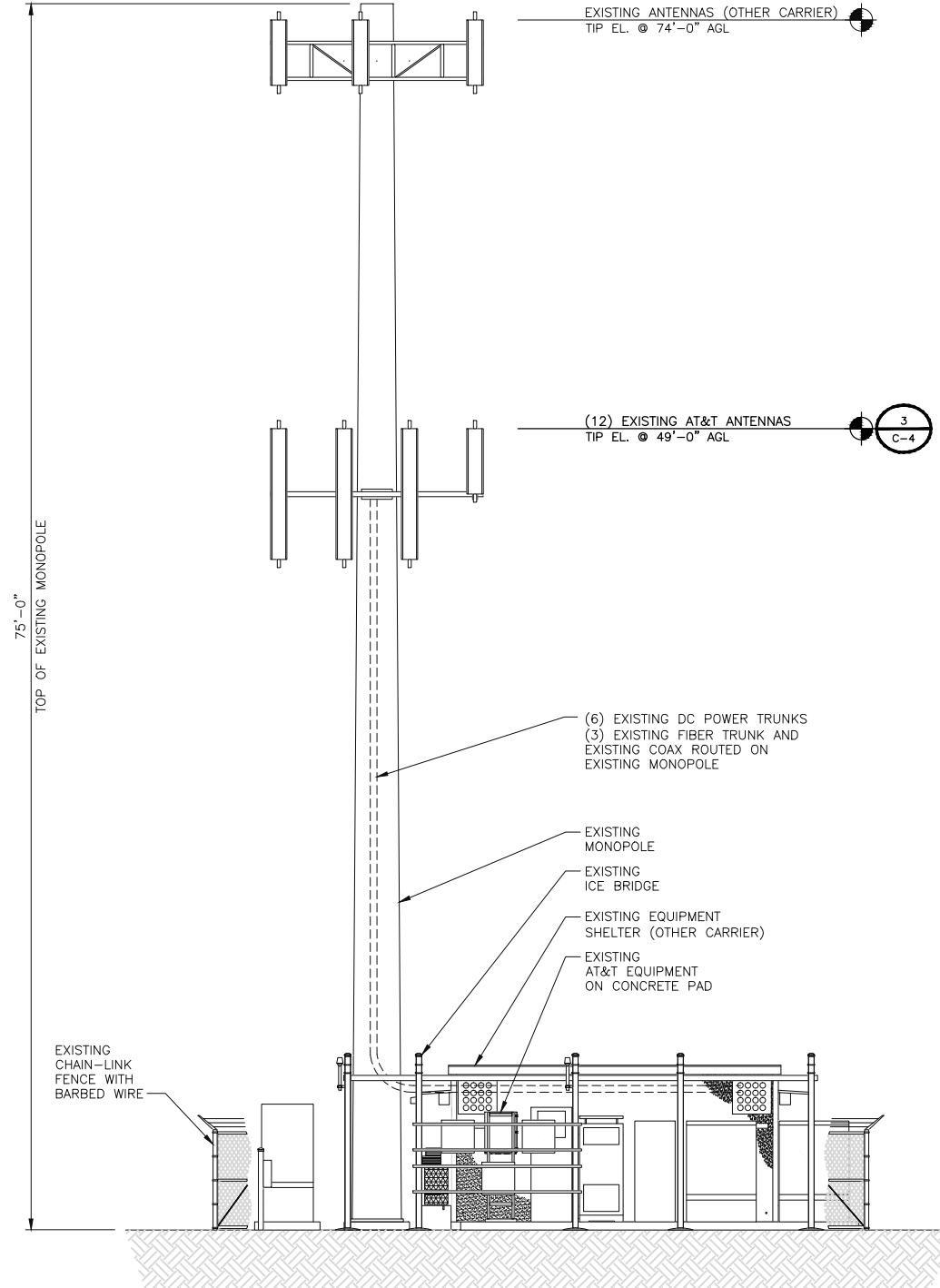

PROPOSED EAST ELEVATION

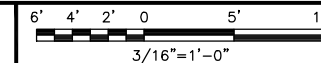

2



188 INVERNESS DRIVE WEST
SUITE 400
ENGLEWOOD, CO 80112



BLACK & VEATCH

4600 SOUTH SYRACUSE STREET
SUITE 800
DENVER, COLORADO 80237

PROJECT/PHASE NO: 129051/8459

DRAWN BY: BDJ

CHECKED BY: NCP

RFDS: 2.00

T.I.D. 2.0

REV	DATE	DESCRIPTION
0	03/21/17	ISSUED FOR CONSTRUCTION



IT IS A VIOLATION OF LAW FOR ANY PERSON, UNLESS THEY ARE ACTING UNDER THE DIRECTION OF A LICENSED PROFESSIONAL ENGINEER, TO ALTER THIS DOCUMENT.

CONSTITUTION & HWY 24
COL02062
2863 AKERS DRIVE
COLORADO SPRINGS, CO 80922
LTE - 4C

SHEET TITLE
EXISTING AND PROPOSED
SITE ELEVATIONS

SHEET NUMBER
C-3