

141000000008

EL PASO COUNTY HEALTH DEPARTMENT
COLORADO SPRINGS, COLORADO

P. 012
2838

SEWAGE DISPOSAL INSPECTION FORM

APPROVAL:
YES NO

DATE April 17, 1985

ENVIRONMENTALIST Mike Wallingford

LOCATION (street number) 33440 Hwy 94, Yoder OCCUPANT Joseph Williams

LEGAL DESCRIPTION E 1/2, W 1/2 of the SE 1/4 Sect 10 T 14 S R 61 6 PM

TYPE OF CONSTRUCTION Mobile Home NO. OF BEDROOMS 3

SYSTEM INSTALLED BY Owner

COMMERCIAL MFG. yes SIZE

TYPE OF MATERIAL Concrete NO. COMPARTMENTS 2

WIDTH 60" LENGTH 120" DEPTH (total) 68" LIQ. CAP. 1250 gal

DISPOSAL FIELD: BED OR TRENCH DEPTH 36" WIDTH 36" LENGTH 66" SQ. FT. 390 ft²

DISTANCE BETWEEN LINES 10' ROCK layer DEPTH 12" UNDER 6" OVER 2"

LEACHING PITS (NO.) LINING MATERIAL CAPACITY SQ. FT.

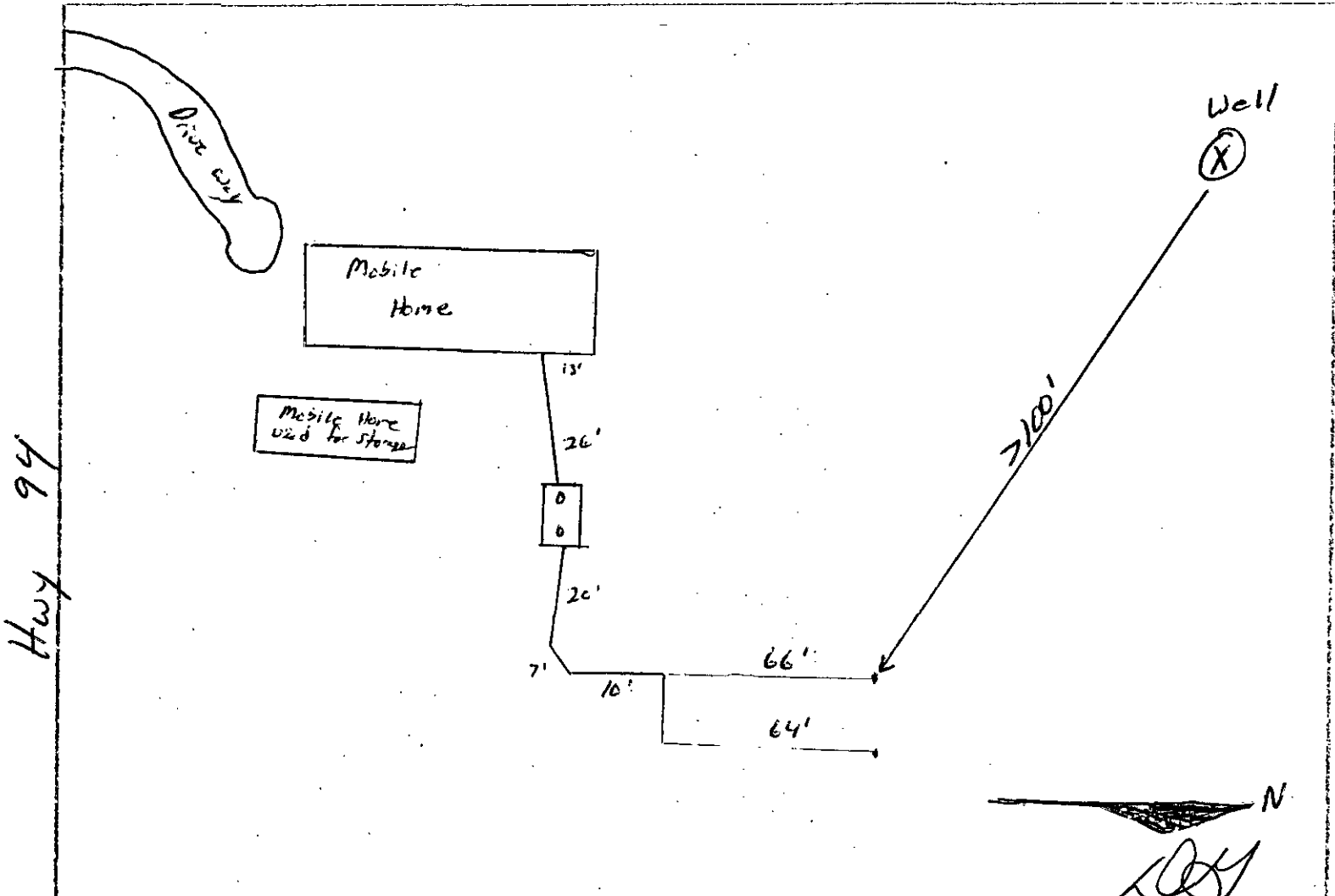

Acres 40

EL PASO COUNTY • COUNTY HEALTH DEPARTMENT

Permit No 2838

501 North Foote Avenue • Colorado Springs, Colorado • 636-0125

Water Supply Well

PERMIT

Receipt No. 7680

TO CONSTRUCT, ALTER, REPAIR or MODIFY ANY INDIVIDUAL SEWAGE DISPOSAL SYSTEM

Issued To Joseph D. Williams Date 7/11/84

Address of Property 3432 ft. East of Mile Post 26, Yoder, CO. Phone *473-1765 WK
North side of Hwy. 94 (Permit valid at this address only) 574-5263 Hm

Sewage-Disposal System work to be performed by Same as above Phone _____

This Permit is issued in accordance with 25-10-106 Colorado Revised Statutes 1973, as amended, PERMIT EXPIRES upon completion-installation of sewage-disposal system or at the end of six (6) months from date of issue — whichever occurs first — (unless work is in progress).

— THIS PERMIT DOES NOT DENOTE APPROVAL OF ZONING AND ACRES REQUIREMENTS —

\$145.00 FEE NOT REFUNDABLE

PERMIT FEE

DIRECTOR, CITY-COUNTY HEALTH DEPARTMENT

January 11, 1985

DATE OF EXPIRATION

ENVIRONMENTALIST

NOTE: LEAVE ENTIRE SEWAGE-DISPOSAL SYSTEM UNCOVERED FOR FINAL INSPECTION. 48 HOUR ADVANCE NOTICE REQUIRED.

SEPTIC TANK SIZE <u>1250</u> GALLONS		TOTAL ABSORPTION AREA <u>375</u> SQ. FT.	
TRENCH SYSTEM	BED SYSTEM	SEEPAGE PIT SYSTEM	
<u>125</u> ft. of trench <u>36</u> inches wide	_____ ft. x _____ ft.	_____ rings or _____ diam. x _____ w/d	

NOTES: All minimum distances must be met. Plot plan shows two trailers on one septic. Natural drainage through the center of property. Keep system 50' min. from the drainage area.

The Health Office shall assume no responsibility in case of failure or inadequacy of a sewage-disposal system, beyond consulting in good faith with the property owner or representative. Free access to the property shall be authorized at reasonable times for the purpose of making such inspections as are necessary to determine compliance with requirements of this law.

Aug 94 Yoder

Jiff

APPLICATION FOR A PERMIT TO CONSTRUCT, REMODEL, OR INSTALL A SEWAGE DISPOSAL SYSTEM

NAME OF OWNER Joseph D. Williams HOME PHONE 5745263 WORK PHONE 473 1765
 ADDRESS OF PROPERTY 3,432 FT EAST OF MILE POST 26 NORTH SIDE 94 DATE 22 MAY 84
 LEGAL DESCRIPTION OF PROPERTY EL PASO COUNTY E 1/2 W 1/2 OF THE SE 1/4 SECTION 10 T14N R14W
 TAX SCHEDULE NUMBER 1400-00-190 SYSTEM CONTRACTOR OWNER PHONE 5745263
 OWNER'S ADDRESS IF DIFFERENT 603 BRIDGE DR COLO SPRS CO 80909
 TYPE OF HOUSE CONSTRUCTION TRAILER SOURCE AND TYPE OF WATER SUPPLY WELL
 SIZE OF LOT 1/2 mile 1/2 mile HOAKERS MAXIMUM POTENTIAL NUMBER OF BEDROOMS 3 BASEMENT (yes or no) NO
 PERCOLATION TEST RESULTS ATTACHED (yes or no)

A plot plan and accompanying information are essential; it may be drawn on the back of this application or be attached. Please include by measured distance the location of wells including neighbors' wells, springs, water supply lines, cisterns, buildings, proposed structures, property lines, property dimensions, subsoil drains, lakes, ponds, water courses, streams, and dry gulches. Please show the location of the proposed septic system by directions and distances from actual and/or proposed dwellings, structures, or fixed reference objects. Give complete directions to the property from major highways.

Applicant acknowledges that the completeness of the application is conditional upon such further mandatory and additional tests and reports as may be required by the department to be made and furnished by the applicant for purposes of evaluation of the application; and issuance of the permit is subject to such terms and conditions as deemed necessary to ensure compliance with rules and regulations adopted under Article 10, Title 25, C.R.S. 1977 as amended. The undersigned hereby certifies that all statements made, information and reports submitted by the applicant are or will be represented to be true and correct to the best of my knowledge and belief and are designed to be relied on by the El Paso County Health Dept. in evaluating the same for purposes of issuing the permit applied for herein. I further understand that any falsification or misrepresentation may result in the denial of the application or revocation of any permit granted based upon said application and in legal action for perjury as provided by law.

SIGNATURE Joseph D. Williams

HEALTH DEPARTMENT USE ONLY

OK Unzoned?

PERMIT NUMBER 2838 RECEIPT NUMBER 7680 DATE TO LAND USE DEPARTMENT 6/20

ABSORPTION AREA 375 TANK CAPACITY 1250 g DATE OF SITE INSPECTION 6/20

REMARKS: All minimum distances must be met Plot
plan shows 2 trailers on one septic. Property
is ^{unzoned} zoned. Natural drainage through the center
of the property. Keep system 50' min from the
drainage area. 125 linear ft of 36" trench

APPLICATION IS APPROVED () DENIED () DATE 6/20 ENVIRONMENTALIST Jiff

4-17-85
Paul Sopko
P.O. Box 113
Yoder, CO 80864
Ph. 478-3456

Soil Percolation Data Sheet

Date: 5-29-84

Client: Joe Williams Address: 603 Bridger Drive
City: Colorado Springs State: Co. Zip Code: 80909 Ph: 574-5263
County: El Paso Location of Test: 33440 Highway 94 Lot #2 Yoder, Co.

No. Acres: 40 Water Supply: Well
Prepared: 5-28-84 Test Run: 5-29-84

Percolation Rate Measurement Results

Test Hole	Hole Depth	DEPTH TO WATER								Final Drop	Min. per inch
		△ Time: 15		△ Time 15		△ Time 15		△ Time 15			
		Start	Stop	Start	Stop	Start	Stop	Start	Stop		
#1	36"	8	14 1/2	8 1/2	14 3/4	8	13 1/2	9	13 3/4	4.75	3.16
#2	36"	8 1/2	15 1/2	8	15 1/4	9	15 3/4	9 1/4	15 3/4	6.50	2.31
#3	36"	8 1/4	15 1/2	8 1/4	15 1/4	8 3/4	15 1/2	8 3/4	15 1/2	6.75	2.22
Average Drop: _____											5*

Profile

#4	Depth	Soil Description	Ground Water:	None
	0 - 18"	Ton Soil	Bedrock:	None
	18" - 26"	Sandy Ton Soil	Grade of Site:	1% South
	26" - 30"	Sand Trace of Clay/Silt		
	30" - 96"	Yellow Sand		

Remarks: * Sandy Soil -- Accentable. Base field size on 5 Minute/Inch percolation rate.

Approved - Keep field 100' from well

