

VOLLMER ROAD (BARBARICK)

COUNTY OF EL PASO, STATE OF COLORADO

STREET IMPROVEMENT PLAN

MARCH 2022

AGENCIES

OWNER/DEVELOPER: SR LAND, LLC
20 BOULDER CRESCENT, SUITE 201
COLORADO SPRINGS, CO 80903
JAMES F. MORLEY (719) 471-1742

CIVIL ENGINEER: JR ENGINEERING, LLC
5475 TECH CENTER DRIVE
COLORADO SPRINGS, CO 80919
MIKE BRAMLETT P.E. (303) 267-6240

COUNTY ENGINEERING: EL PASO COUNTY PLANNING AND COMMUNITY DEVELOPMENT
2880 INTERNATIONAL CIRCLE, SUITE 110
COLORADO SPRINGS, CO 80910
JEFF RICE, P.E. (719) 520-6300

TRAFFIC ENGINEERING: EL PASO COUNTY DEPARTMENT OF PUBLIC WORKS
3275 AKERS DRIVE
COLORADO SPRINGS, CO 80922
JENNIFER IRVINE, P.E. (719) 520-6460

WATER RESOURCES: STERLING RANCH METRO DISTRICT ENGINEERS
JDS-HYDRO CONSULTANTS
545 E. PIKES PEAK AVE., SUITE 300
COLORADO SPRINGS, CO 80903
JOHN MCGINN (719) 668-8769

FIRE DISTRICT: BLACK FOREST FIRE PROTECTION DISTRICT
11445 TEACHOUT ROAD
COLORADO SPRINGS, CO 80908
CHIEF BRYAN JACK (719) 495-4300

GAS DEPARTMENT: COLORADO SPRINGS UTILITIES
7710 DURANT DR.
COLORADO SPRINGS, CO 80947
TIM WENDT (719) 668-3556

ELECTRIC DEPARTMENT: MOUNTAIN VIEW ELECTRIC
11140 E. WOODMEN ROAD
FALCON, CO 80831
(719) 495-2283

COMMUNICATIONS: QWEST COMMUNICATIONS (U.N.C.C. LOCATORS) (800) 922-1987
AT&T (LOCATORS) (719) 635-3674

CITY STORMWATER: STORMWATER ENTERPRISE
30 S. NEVADA AVENUE, SUITE 401
COLORADO SPRINGS, CO 80903
(719)-385-5918

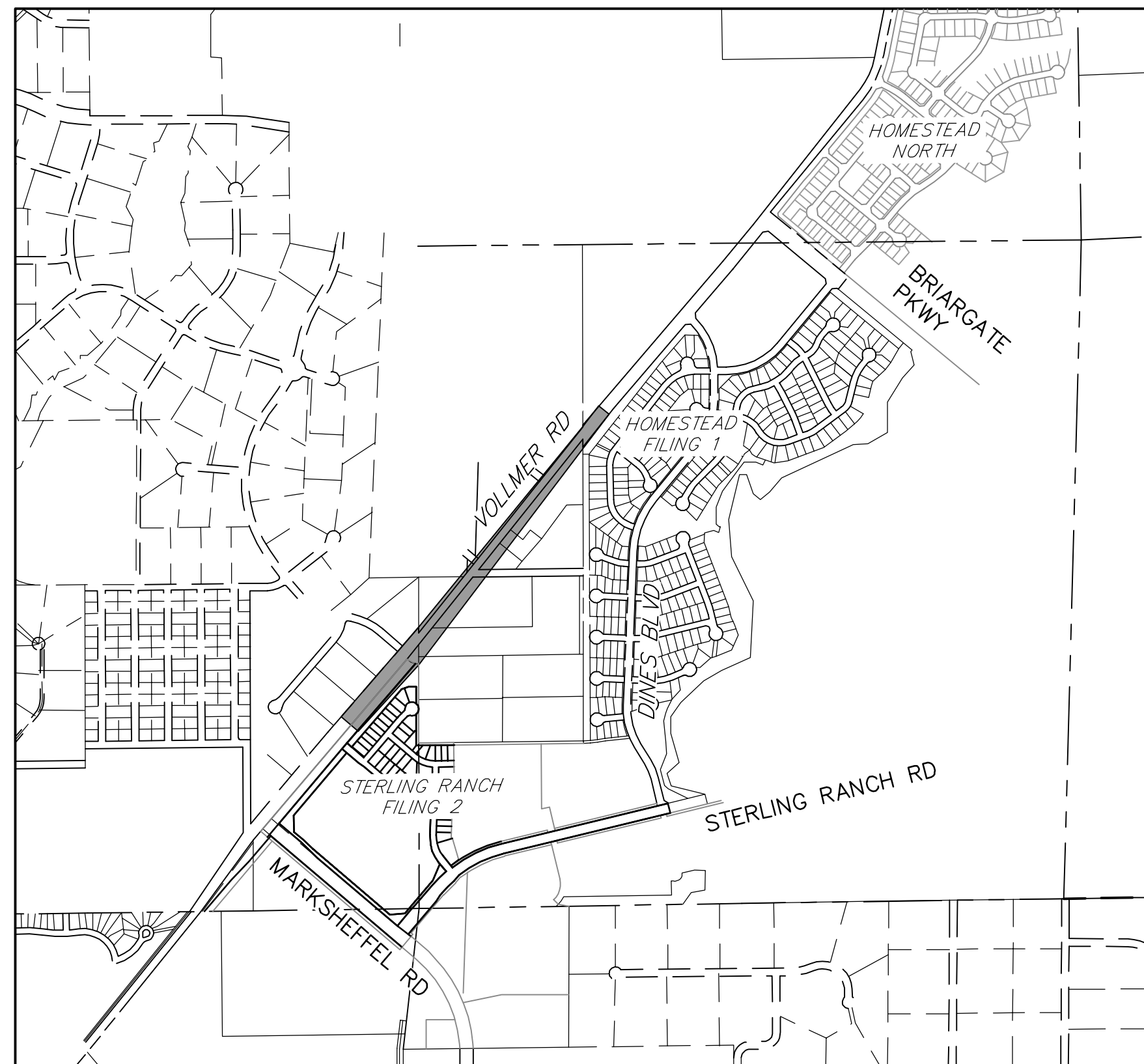

VICINITY MAP
SCALE: 1"=1,000'

BENCHMARKS

1. THE TOP OF AN ALUMINUM SURVEYORS CAP, STAMPED "9853", AT THE SOUTHEAST BOUNDARY CORNER OF BARBARICK SUBDIVISION
NORTHING = 411416.273
EASTING = 235167.071
ELEVATION = 7023.42
2. THE TOP OF A RED PLASTIC SURVEYORS CAP, ILLEGIBLE, AT THE NORTHWEST BOUNDARY CORNER OF PAWNEE RANCHEROS SUBDIVISION
NORTHING = 410095.404
EASTING = 235052.131
ELEVATION = 7000.40
3. THE TOP OF A RED PLASTIC SURVEYORS CAP, STAMPED "38141", AT THE SOUTHWEST BOUNDARY CORNER OF BARBARICK SUBDIVISION
NORTHING = 411399.962
EASTING = 233849.817
ELEVATION = 7030.82

BASIS OF BEARINGS:
BEARINGS ARE BASED ON THE SOUTH LINE OF THE SOUTHWEST QUARTER OF SECTION 34, TOWNSHIP 12 SOUTH, RANGE 65 WEST OF THE 6TH P.M. AS MONUMENTED AT THE SOUTHWEST CORNER OF SAID SOUTHWEST QUARTER BY A 2-1/2" ALUMINUM CAP STAMPED "LS 11624" AND AT THE SOUTHEAST CORNER OF SAID SOUTHWEST QUARTER BY A 2-1/2" ALUMINUM CAP STAMPED "LS 11624", SAID LINE BEARS N89°14'14"E, A DISTANCE OF 2,722.56 FEET.



Know what's below.
Call before you dig.

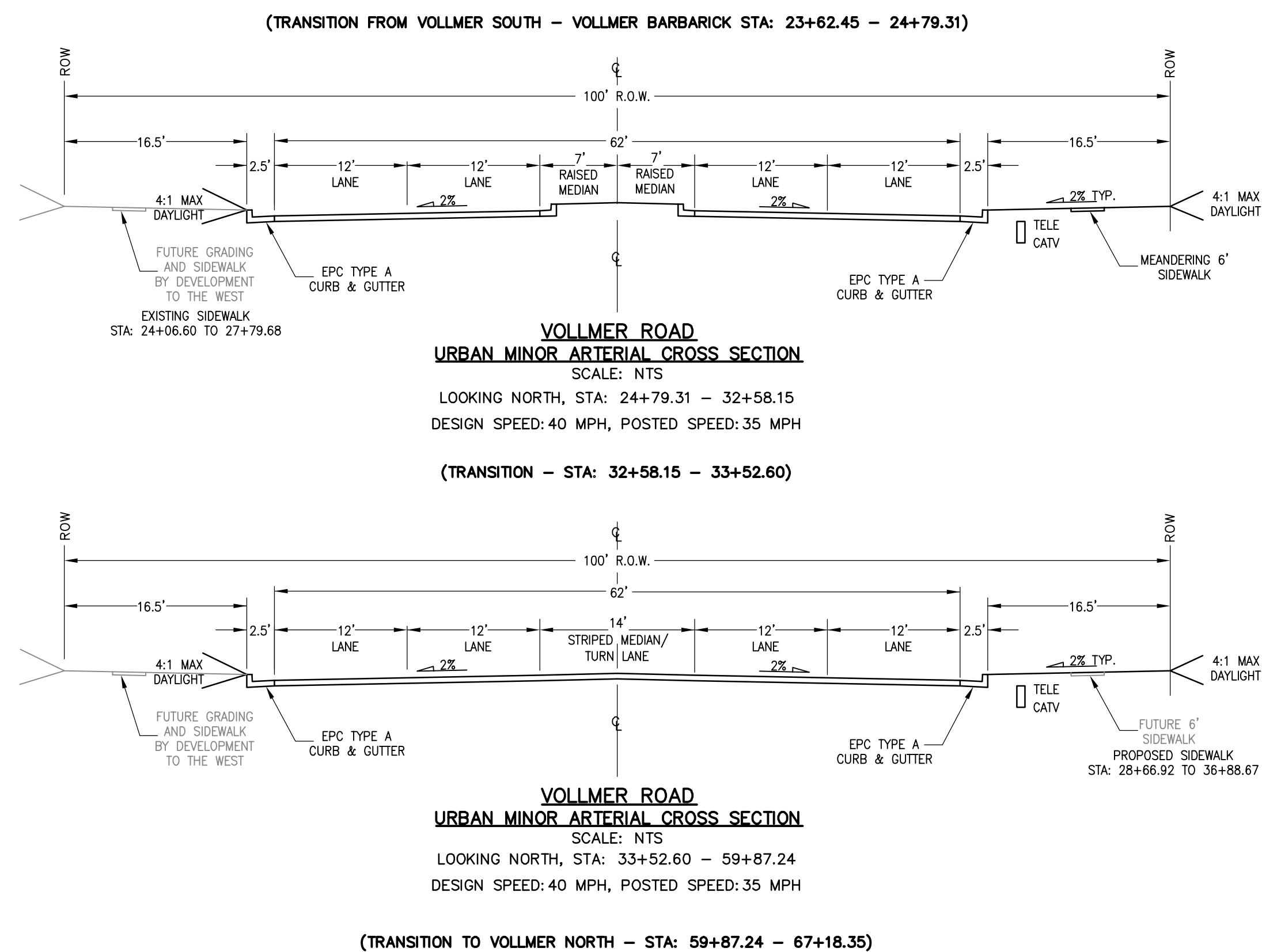

SHEET INDEX

- 1 COVER SHEET
- 2 NOTES AND DETAILS
- 3 ROW PLAN
- 4-8 ROADWAY PLAN & PROFILE
- 9-11 SIGNAGE & STRIPING
- 12-15 CROSS SECTIONS

OWNER/DEVELOPER STATEMENT

I, THE OWNER/DEVELOPER HAVE READ AND WILL COMPLY WITH ALL OF THE REQUIREMENTS SPECIFIED IN THESE DETAILED PLANS AND SPECIFICATIONS.

JAMES F. MORLEY DATE

SR LAND, LLC
20 BOULDER CRESCENT, SUITE 201
COLORADO SPRINGS, CO 80903

EL PASO COUNTY STATEMENT

COUNTY PLAN REVIEW IS PROVIDED ONLY FOR GENERAL CONFORMANCE WITH COUNTY DESIGN CRITERIA. THE COUNTY IS NOT RESPONSIBLE FOR THE ACCURACY AND ADEQUACY OF THE DESIGN, DIMENSIONS, AND/OR ELEVATIONS WHICH SHALL BE CONFIRMED AT THE JOB SITE. THE COUNTY THROUGH THE APPROVAL OF THIS DOCUMENT ASSUMES NO RESPONSIBILITY FOR COMPLETENESS AND/OR ACCURACY OF THIS DOCUMENT.

FILED IN ACCORDANCE WITH THE REQUIREMENTS OF THE EL PASO COUNTY LAND DEVELOPMENT CODE, DRAINAGE CRITERIA MANUAL, VOLUMES 1 AND 2, AND ENGINEERING CRITERIA MANUAL AS AMENDED.

IN ACCORDANCE WITH EGM SECTION 1.12, THESE CONSTRUCTION DOCUMENTS WILL BE VALID FOR CONSTRUCTION FOR A PERIOD OF 2 YEARS FROM THE DATE SIGNED BY THE EL PASO COUNTY ENGINEER. IF CONSTRUCTION HAS NOT STARTED WITHIN THOSE 2 YEARS, THE PLANS WILL NEED TO BE RESUBMITTED FOR APPROVAL, INCLUDING PAYMENT OF REVIEW FEES AT THE PLANNING AND COMMUNITY DEVELOPMENT DIRECTORS DISCRETION.

JENNIFER IRVINE, P.E. DATE

COUNTY ENGINEER/ECM ADMINISTRATOR

ENGINEER'S STATEMENT

THESE DETAILED PLANS AND SPECIFICATIONS WERE PREPARED UNDER MY DIRECT SUPERVISION. SAID PLANS AND SPECIFICATIONS HAVE BEEN PREPARED ACCORDING TO THE CRITERIA ESTABLISHED BY THE COUNTY FOR DETAILED ROADWAY, DRAINAGE, GRADING AND EROSION CONTROL PLANS AND SPECIFICATIONS, AND SAID PLANS AND SPECIFICATIONS ARE IN CONFORMITY WITH APPLICABLE MASTER DRAINAGE PLANS AND MASTER TRANSPORTATION PLANS. SAID PLAN AND SPECIFICATIONS MEET THE PURPOSES FOR WHICH THE PARTICULAR ROADWAY AND DRAINAGE FACILITIES ARE DESIGNED AND ARE CORRECT TO THE BEST OF MY KNOWLEDGE AND BELIEF. I ACCEPT RESPONSIBILITY FOR ANY LIABILITY CAUSED BY ANY NEGLIGENT ACTS, ERRORS OR OMISSIONS ON MY PART IN PREPARATION OF THESE DETAILED PLANS AND SPECIFICATIONS.

MIKE A. BRAMLETT, P.E. DATE
COLORADO P.E. 32314
FOR AND ON BEHALF OF JR ENGINEERING, LLC

DISTRICT APPROVALS

THESE DOCUMENTS HAVE BEEN REVIEWED AND APPROVED FOR STORM DRAIN AND ASSOCIATED UTILITY SERVICE CONSTRUCTION.

FOR AND ON BEHALF OF THE STERLING RANCH METRO DISTRICT DATE

UNTIL SUCH TIME AS THESE DRAWINGS ARE APPROVED BY THE APPROPRIATE REVIEWING AGENCIES, JR ENGINEERING APPROVES THEIR USES DESIGNATED BY WRITTEN AUTHORIZATION.

PREPARED FOR
SR LAND, LLC
20 BOULDER CRESCENT
SUITE 201
COLORADO SPRINGS, CO 80903
JAMES F. MORLEY
(719) 471-1742

J.R. ENGINEERING
A Westman Company
Central 303-740-9883 • Colorado Springs 719-593-2593
Fort Collins 970-497-9888 • www.jrengineering.com

BY	DATE	REVISION

H-SCALE	N/A	V-SCALE	N/A	DATE	DESIGNED BY	CHECKED BY
				3/4/22	CWC	CWC

VOLLMER ROAD
(BARBARICK)
COVER SHEET

SHEET 1 OF 15

JOB NO. 25188.01

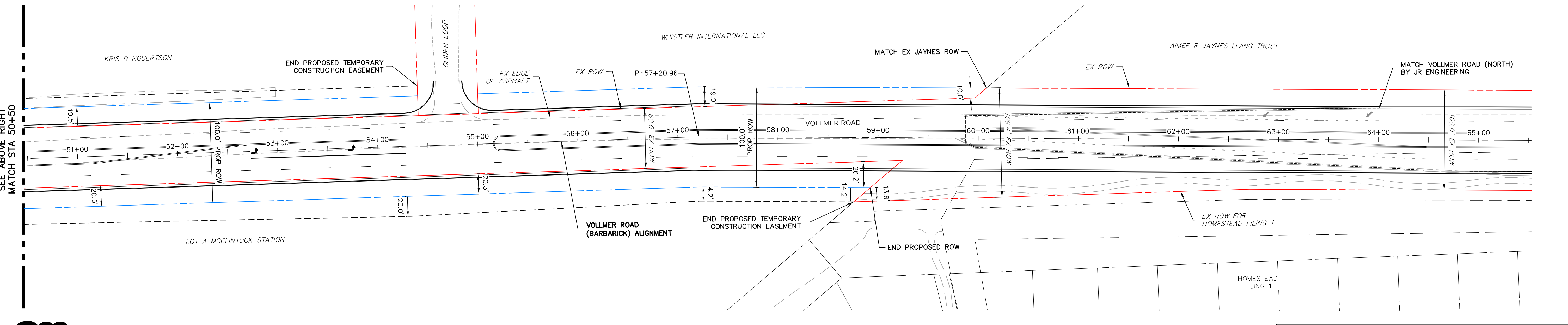
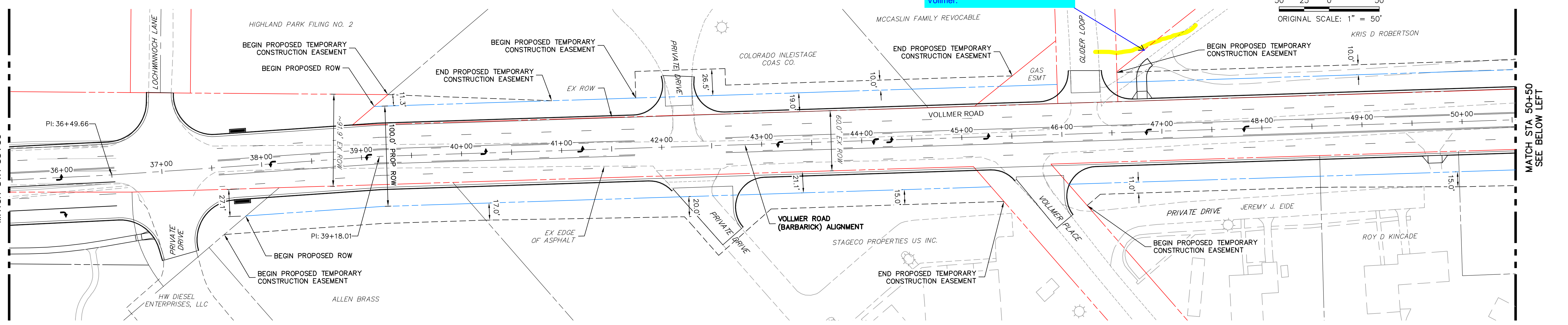
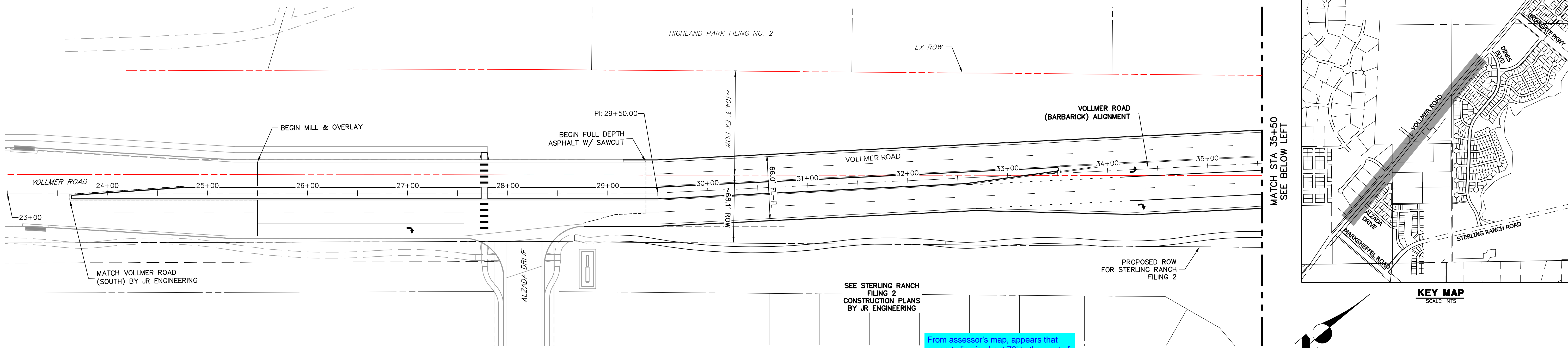

VOLLMER ROAD
STA 23+00 TO STA 65+50

ENGINEER'S STATEMENT
PREPARED UNDER CONTRACT FOR AND ON BEHALF OF JR ENGINEERING, LLC
PRELIMINARY NOT FOR CONSTRUCTION
MIKE A. BRAMLEY, P.E.
FOR AND ON BEHALF OF JR ENGINEERING, LLC

PREPARED FOR
SR LAND, LLC
20 BOULDER CRESCENT
SUITE 201
COLORADO SPRINGS, CO 80903
JAMES F. MORLEY
(719) 471-1742

J.R. ENGINEERING
A Westman Company
Central 303-740-9888 • Colorado Springs 719-593-2593
Fort Collins 970-491-9888 • www.jrengineering.com

NO.	REVISION	BY	DATE

VOLLMER ROAD (BARBARICK)
ROW PLAN
SHEET 3 OF 15
JOB NO. 25188.01

X:\251008\25188\Drawings\Sheet Drawings\Vollmer Road (Barbarick)\ROW_Vollmer Road (Barbarick).RDW11_3_4_2022 11:21:44 AM, Corning/C



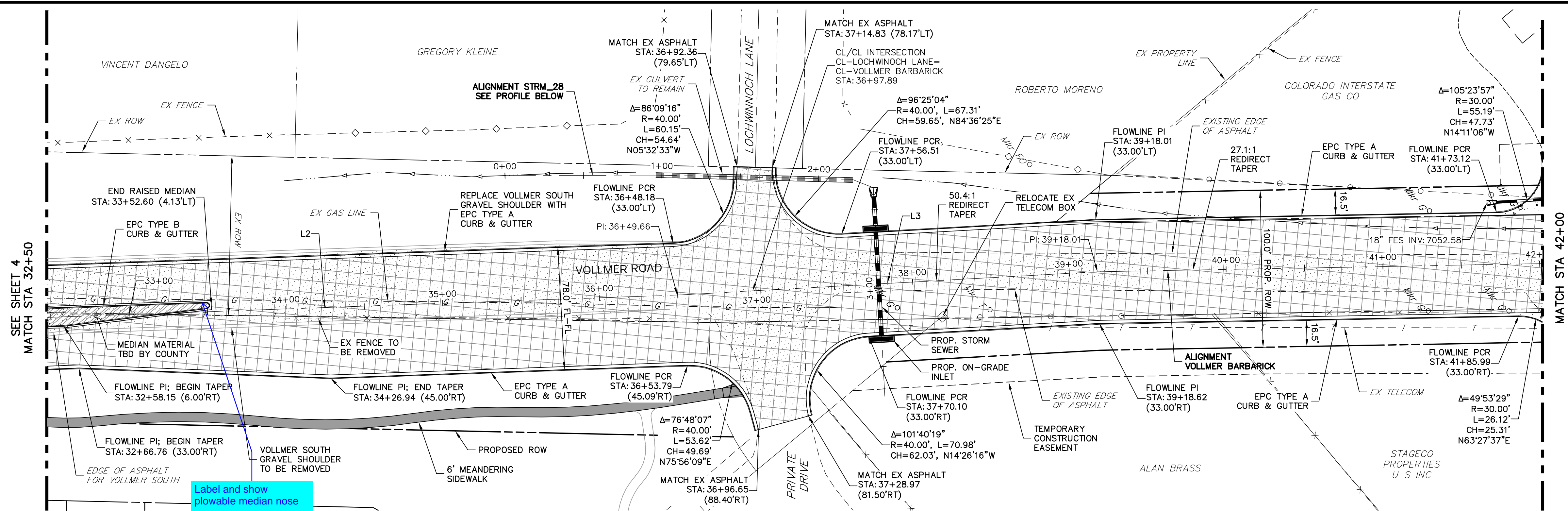

LINE AND CURVE TABLE - VOLLMER BARBARICK

LINE/CURVE	BEARING/DELTA	LENGTH	RADIUS
L1	N40°21'28"E	650.00'	
L2	N37°32'05"E	699.66'	
L3	N36°23'53"E	268.35'	
L4	N38°30'52"E	1802.96'	
L5	N40°36'03"E	899.01'	
L6	N40°36'25"E	380.02'	

VOLLMER ROAD BARBARICK SECTION PROFILE (2)
STA 32+50.00 TO 42+00.00

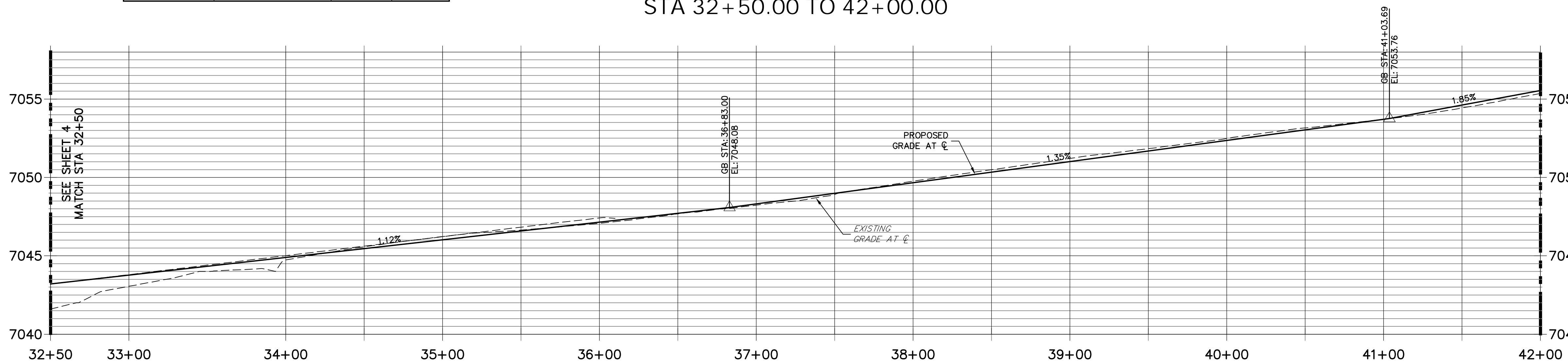

STRM_28 PROFILE
STA 0+00.00 TO 3+68.96

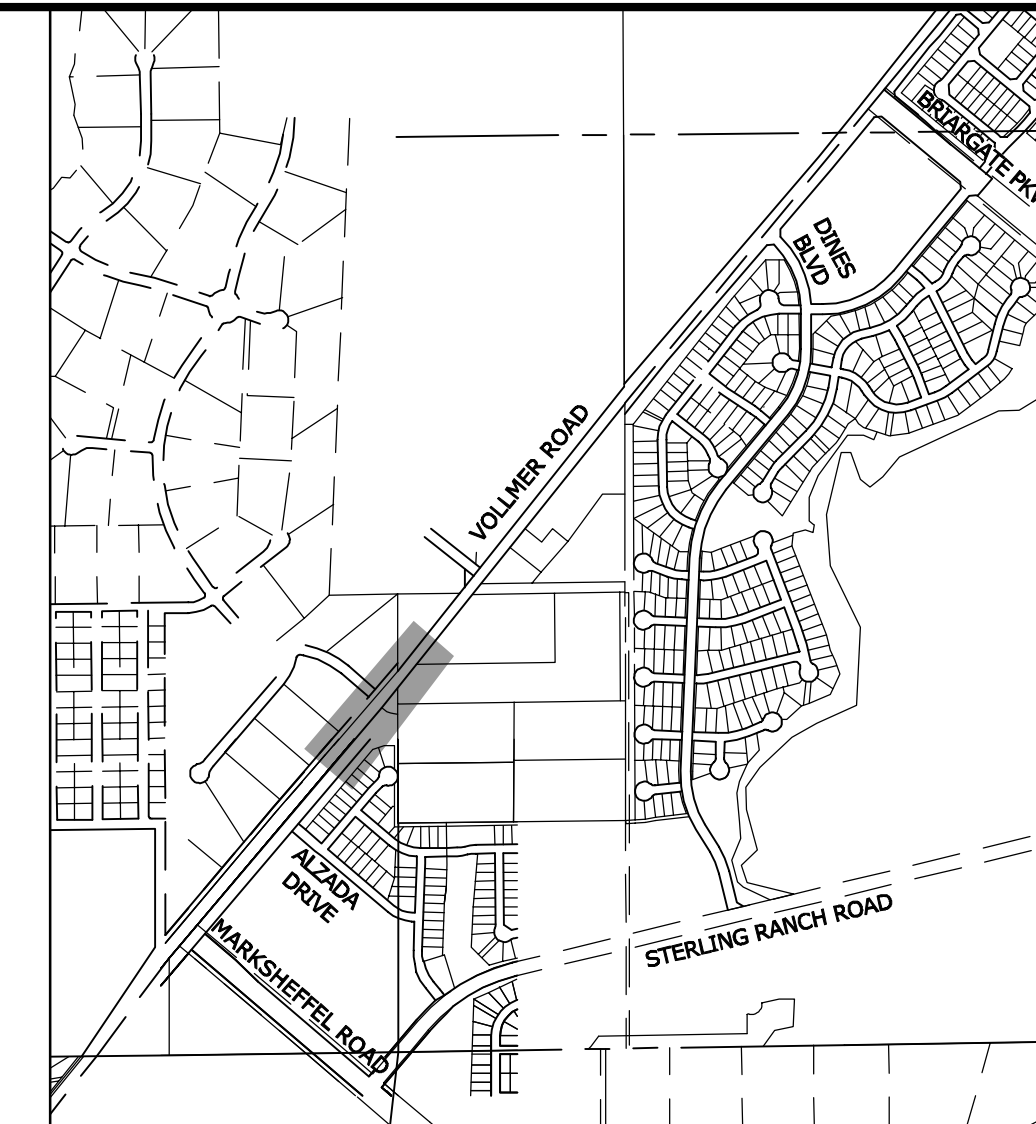
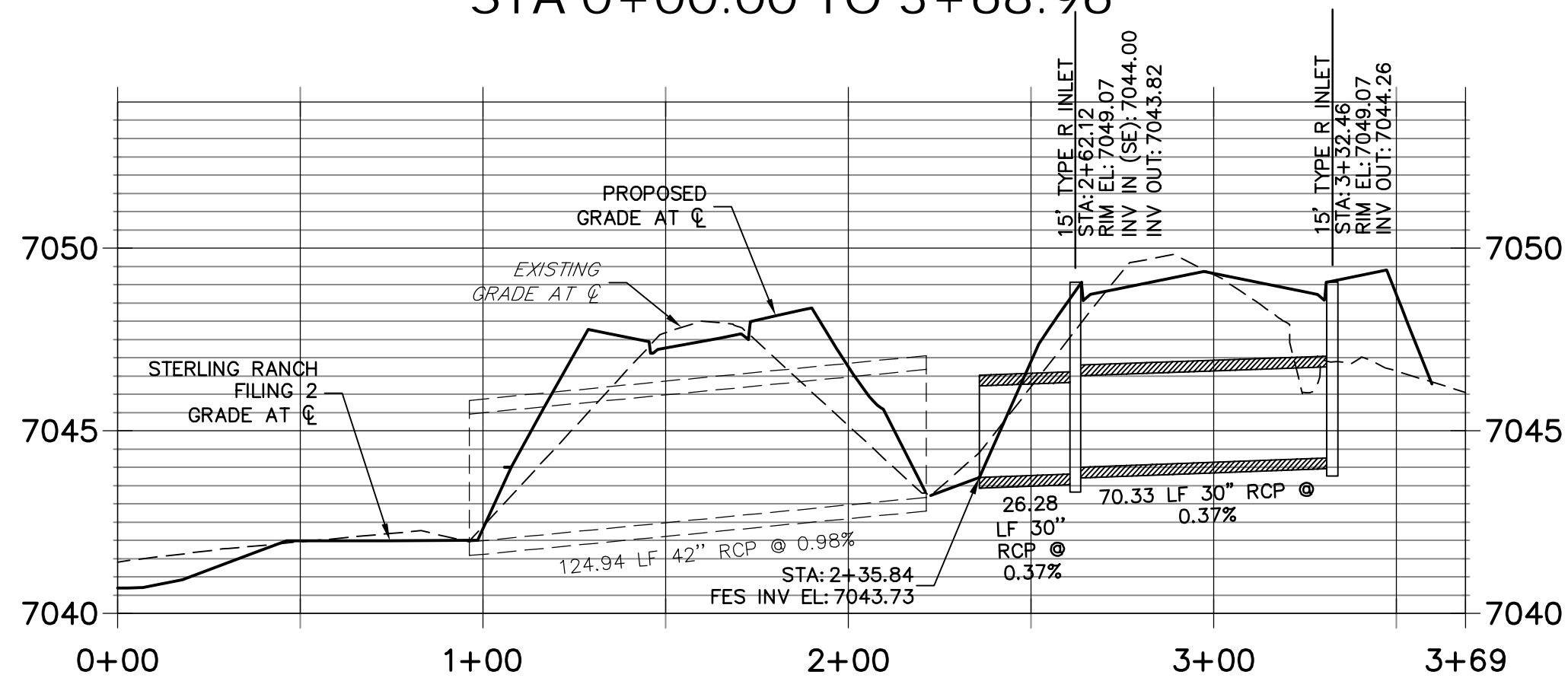

KEY MAP
SCALE: NTS

LEGEND

- PROPOSED FULL DEPTH ASPHALT REMOVAL
- PROPOSED FULL DEPTH ASPHALT
- PROPOSED CONCRETE PAVEMENT
- PROPOSED SIDEWALK (4" DEPTH)
- PROPOSED RAISED MEDIAN
- PROPOSED MILL & OVERLAY (2" DEPTH)

ROADWAY NOTES

1. ALL STATIONING AND PROFILE ELEVATIONS ARE ROADWAY CENTERLINE UNLESS OTHERWISE NOTED.
2. URBAN MINOR ARTERIAL IS BASED ON A DESIGN SPEED OF 40 MPH.
3. PAVEMENT EDGES SHALL BE SAW-CUT STRAIGHT TO WITHIN 5 DEGREES OF VERTICAL. EDGES SHALL BE TACK COATED PRIOR TO PATCHING.
4. MILLED PAVEMENT SHALL BE CLEANED, REMOVING ALL LOOSE MATERIAL AND COATED WITH HOT LIQUID ASPHALT (GRADE AC-10) OR ASPHALT EMULSION APPLIED COLD (GRADE CSS-1h) TO ENSURE A BOND WITH THE NEW ASPHALT SURFACING.

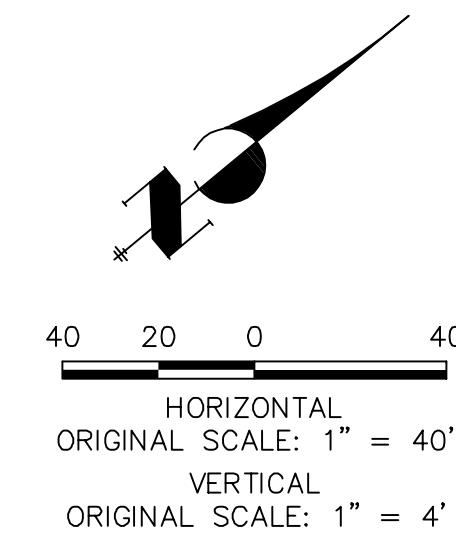

ENGINEER'S STATEMENT

PREPARED UNDER THE AUTHORITY OF THE BOARD OF PROFESSIONAL ENGINEERS FOR AND ON BEHALF OF JR ENGINEERING, LLC FOR THE PROJECT OF SR LAND, LLC 20 BOULDER CRESCENT SUITE 201 COLORADO SPRINGS, CO 80903 JAMES F. MORLEY (719) 471-1742

PRELIMINARY NOT FOR CONSTRUCTION

UNLESS OTHERWISE NOTED, THESE DRAWINGS ARE APPROVED BY THE BOARD OF PROFESSIONAL ENGINEERS, JR ENGINEERING, APPROVES THEIR USE AS DESIGNATED BY WRITTEN AUTHORIZATION.

PREPARED FOR
SR LAND, LLC
20 BOULDER CRESCENT SUITE 201
COLORADO SPRINGS, CO 80903
JAMES F. MORLEY
(719) 471-1742

J.R. ENGINEERING
A Westman Company
Central 303-740-9888 • Colorado Springs 719-593-2593
Fort Collins 970-491-9888 • www.jrengineering.com

NO.	REVISION	DATE

VOLLMER ROAD (BARBARICK)
ROADWAY PLAN & PROFILE

H-SCALE: 1"=40'
V-SCALE: 1"=4'
DATE: 3/4/22
DESIGNED BY: CWC
DRAWN BY: CWC
CHECKED BY: CWC

SHEET 5 OF 15
JOB NO. 25188.01

X:\25188\000\2518801\Drawings\Sheet Drawg\Vollmer Road (Barbarick)\Sheet Plan and Profile\2518801.dwg, 3/4/2022, 11:22:38 AM, C:\msdcs\11\22\38 AM, C:\msdcs\11\22\38 AM, C:\msdcs\11\22\38 AM



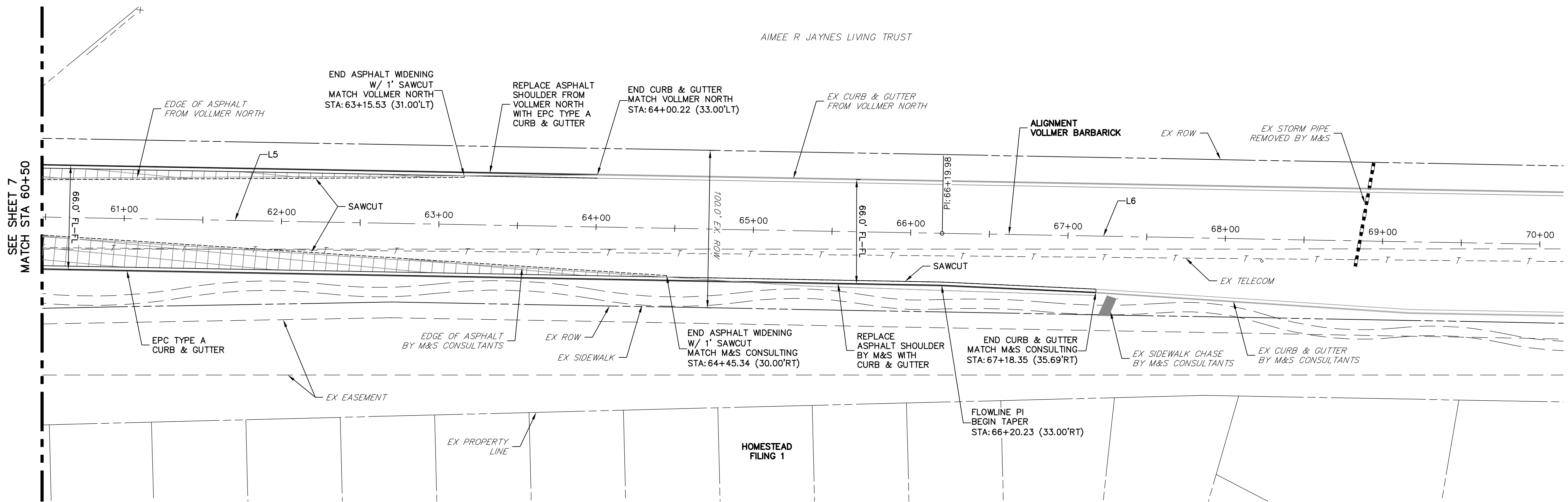

LINE AND CURVE TABLE - VOLLMER BARBARICK

LINE/CURVE	BEARING/DELTA	LENGTH	RADIUS
L1	N40°21'28"E	650.00'	
L2	N37°32'05"E	699.66'	
L3	N36°23'53"E	268.35'	
L4	N38°30'52"E	1802.96'	
L5	N40°36'03"E	899.01'	
L6	N40°36'25"E	380.02'	

VOLLMER ROAD
STA 60+50 TO STA 70+00

VOLLMER ROAD BARBARICK SECTION PROFILE (5)
STA 60+50.00 TO 70+00.00

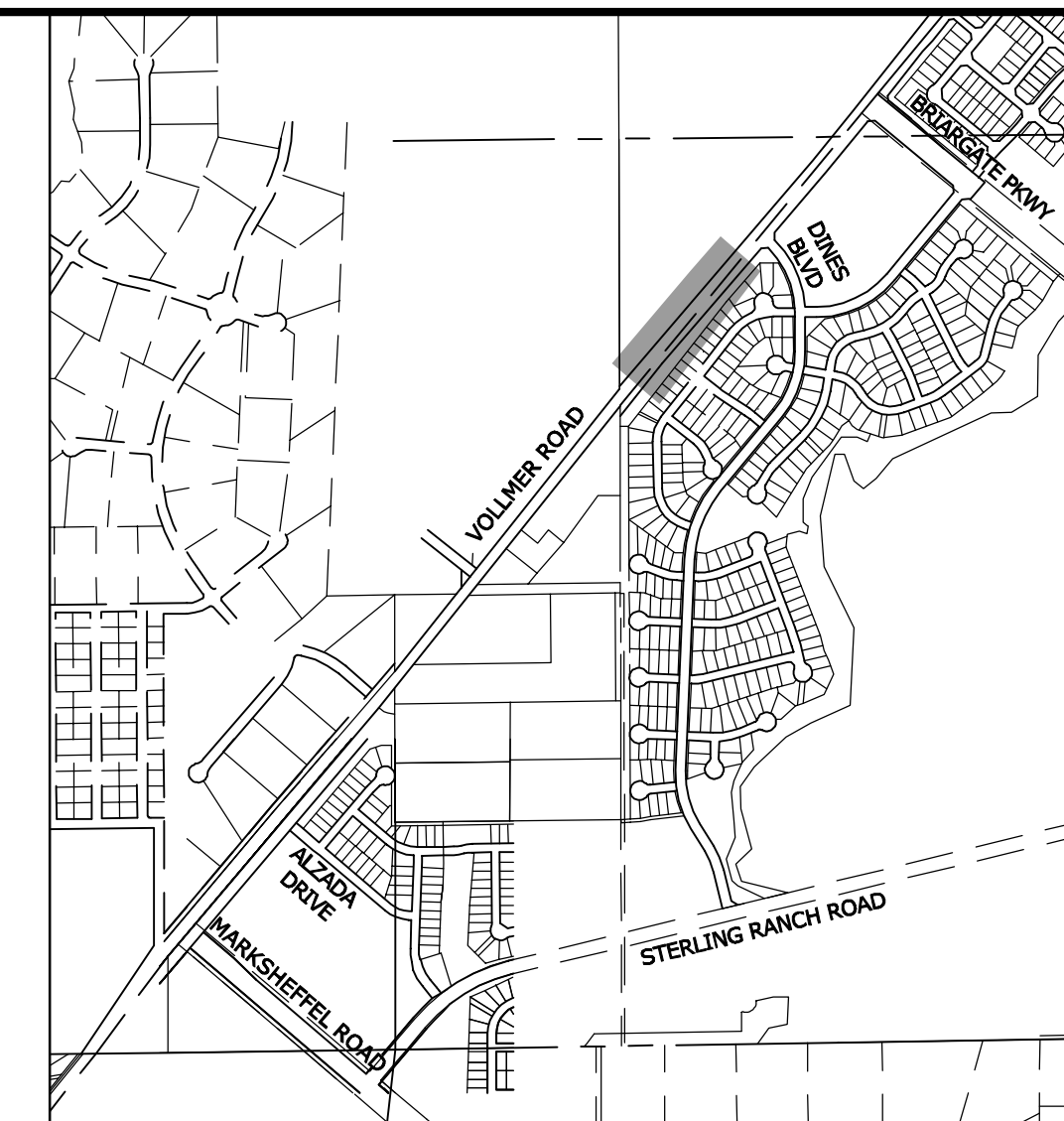
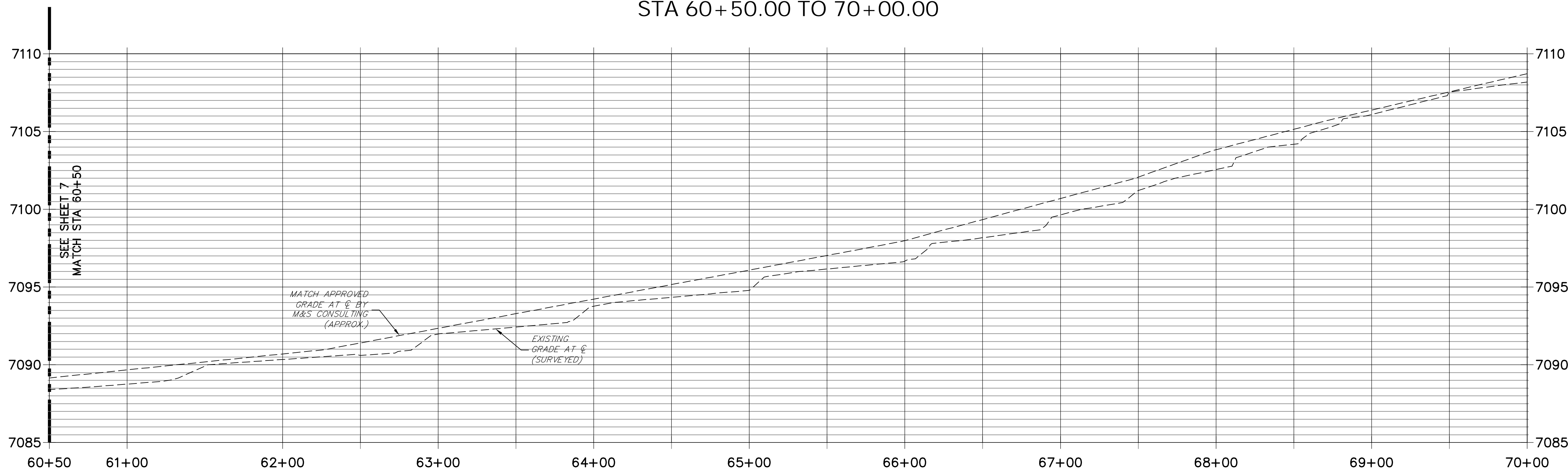

KEY MAP
SCALE: NTS

LEGEND

- PROPOSED FULL DEPTH ASPHALT REMOVAL
- PROPOSED FULL DEPTH ASPHALT
- PROPOSED CONCRETE PAVEMENT
- PROPOSED SIDEWALK (4" DEPTH)
- PROPOSED RAISED MEDIAN
- PROPOSED MILL & OVERLAY (2" DEPTH)

ROADWAY NOTES

1. ALL STATIONING AND PROFILE ELEVATIONS ARE ROADWAY CENTERLINE UNLESS OTHERWISE NOTED.
2. URBAN MINOR ARTERIAL IS BASED ON A DESIGN SPEED OF 40 MPH.
3. PAVEMENT EDGES SHALL BE SAW-CUT STRAIGHT TO WITHIN 5 DEGREES OF VERTICAL. EDGES SHALL BE TACK COATED PRIOR TO PATCHING.
4. MILLED PAVEMENT SHALL BE CLEANED, REMOVING ALL LOOSE MATERIAL AND COATED WITH HOT LIQUID ASPHALT (GRADE AC-10) OR ASPHALT EMULSION APPLIED COLD (GRADE CSS-1h) TO ENSURE A BOND WITH THE NEW ASPHALT SURFACING.

UNTIL SUCH TIME AS THESE DRAWINGS ARE APPROVED BY THE AGENCIES, JR ENGINEERING APPROVES THEIR USES DESIGNATED BY WRITTEN AUTHORIZATION.

PREPARED FOR
SR LAND, LLC
20 BOULDER CRESCENT
SUITE 201
COLORADO SPRINGS, CO 80903
JAMES F. MORLEY
(719) 471-1742

J.R. ENGINEERING
A Westman Company
Central 303-740-9888 • Colorado Springs 719-593-2593
Fort Collins 970-491-9888 • www.jrengineering.com

BY	DATE	REVISION

VOLLMER ROAD (BARBARICK)
ROADWAY PLAN & PROFILE

SHEET 8 OF 15
JOB NO. 25188.01

ENGINEER'S STATEMENT

PREPARED UNDER THE AUTHORITY OF THE BOARD OF PROFESSIONAL ENGINEERS, STATE OF COLORADO, FOR AND ON BEHALF OF JR ENGINEERING, LLC

PRELIMINARY
NOT FOR
CONSTRUCTION

MIKE A. BRAMLEY
COLORADO P.E. No. 37257
FOR AND ON BEHALF OF JR ENGINEERING, LLC

X:\251000a\25188\Drawings\Sheet Drawings\Vollmer Road (Barbarick)\Plan and Profile\2518801_Vollmer Barbarick STD.dwg, 5/11/22, 11:23:07 AM, C:\msc\jrc



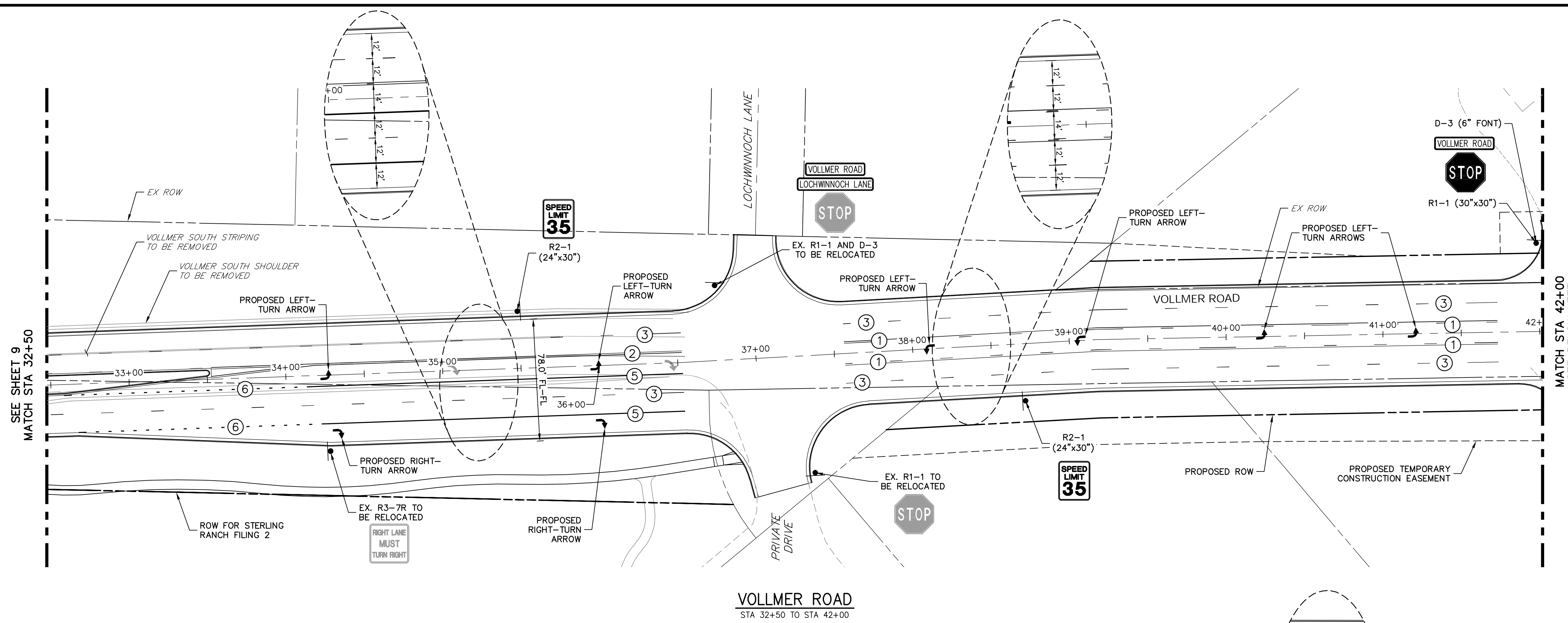

VOLLMER ROAD
STA 32+50 TO STA 42+00

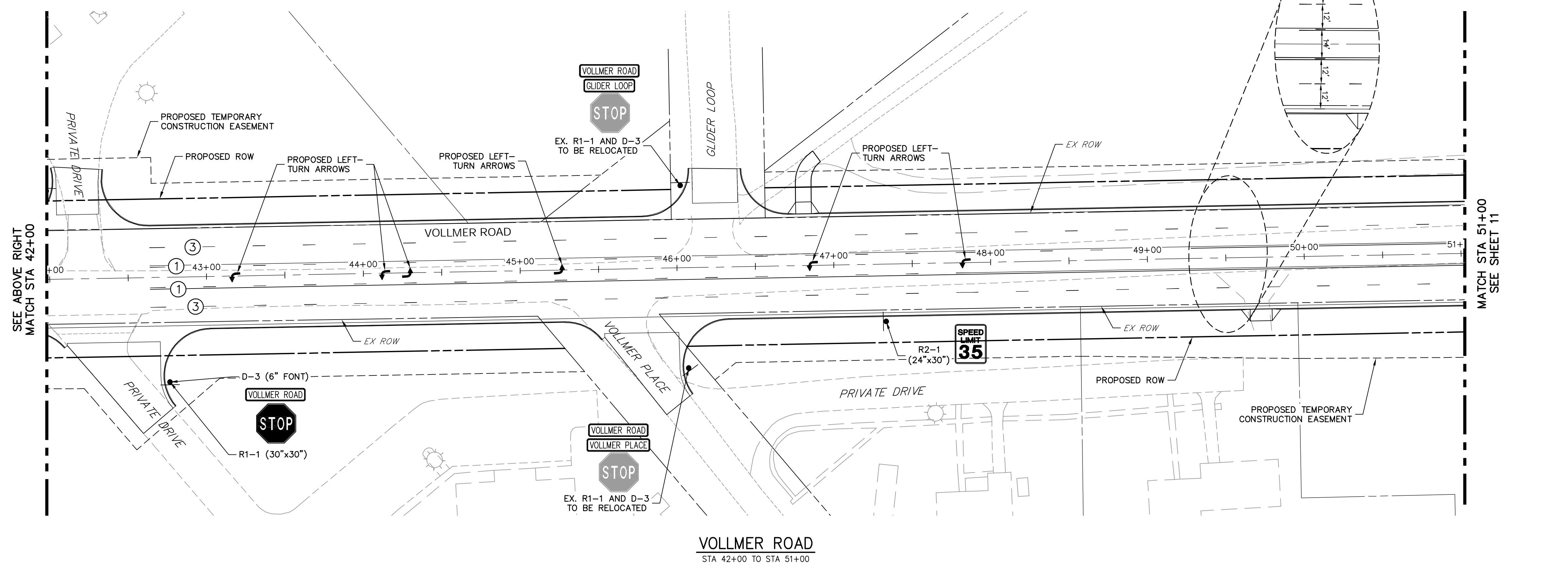

VOLLMER ROAD
STA 42+00 TO STA 51+00

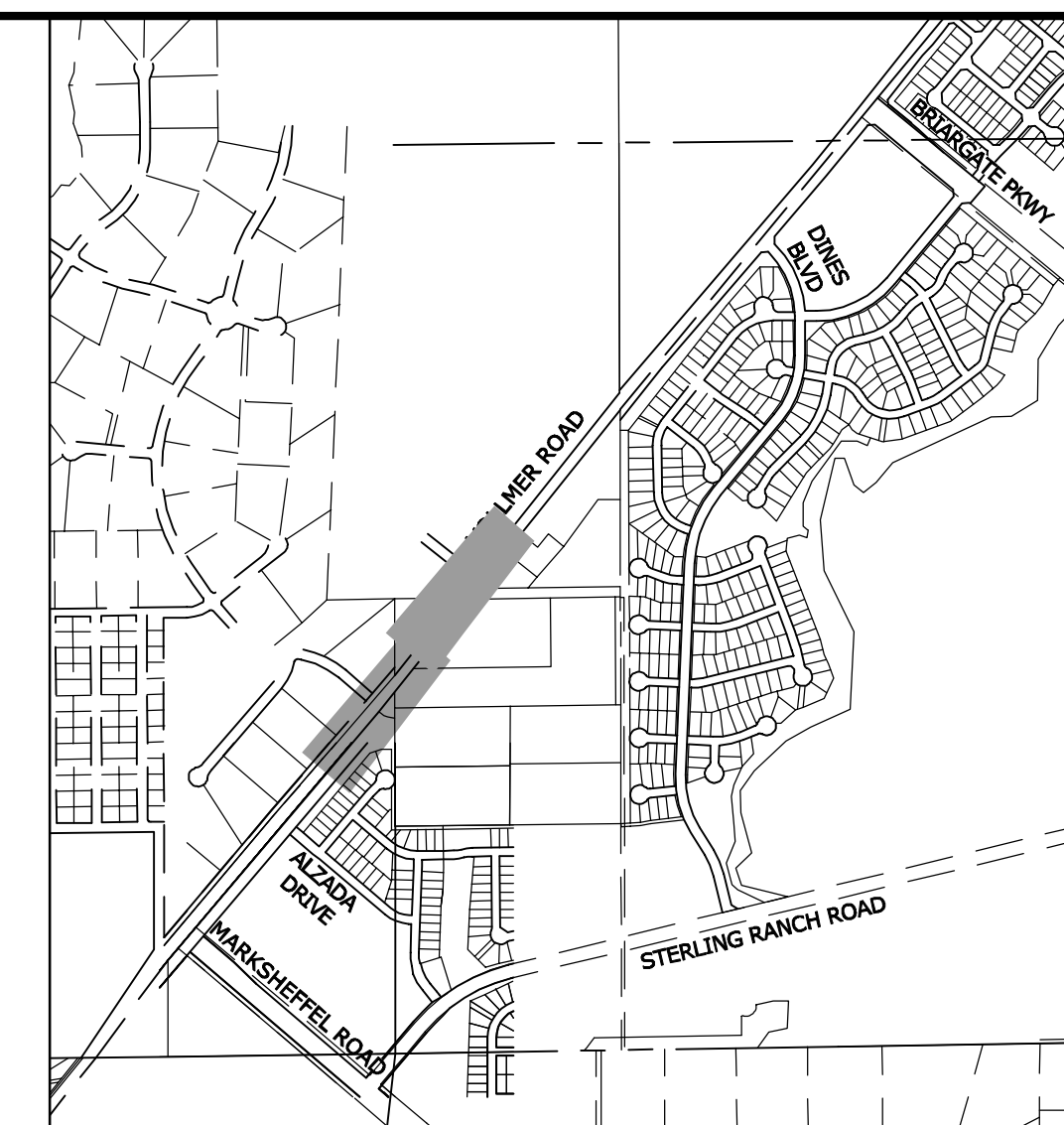

KEY MAP
SCALE: NTS

NOTE TO CONTRACTOR:

1. ALL 4" AND 8" SOLID OR SKIP PAVEMENT MARKINGS ARE TO BE EPOXY.
2. SIGNS AND POLES SHALL BE PER CDOT STANDARDS S-614-8, S-614-2, AND S-614-3, LATEST REVISION.
3. ALL SIGNAGE INSTALLATION IS TO BE IN COMPLIANCE WITH THE MANUAL ON UNIFORM TRAFFIC CONTROL DEVICES (MUTCD).
4. EXISTING SIGNS MAY BE REUSED WITH COUNTY TRAFFIC ENGINEERING APPROVAL.

STRIPING LEGEND		
STRIPE	PAVEMENT MARKINGS	MARKING DESCRIPTION
①	2-WAY LEFT TURN LANE MARKINGS (EPOXY)	OUTSIDE: SOLID YELLOW, 4" WIDE, INSIDE: BROKEN YELLOW, 4" WIDE, 10' SEGMENTS WITH 30" GAPS
②	DOUBLE CENTERLINE LANE MARKINGS (EPOXY)	PARALLEL SOLID YELLOW, 4" WIDE, 12" APART
③	LANE LANES (EPOXY)	BROKEN WHITE, 4" WIDE, 10' SEGMENTS WITH 30' GAPS
④	EDGE LINES (EPOXY)	SOLID WHITE, 4" WIDE
⑤	CHANNELIZING LINES (EPOXY)	SOLID WHITE, 8" WIDE
⑥	DOTTED EXTENSION LINES (EPOXY)	BROKEN WHITE, 4" WIDE, 2' SEGMENTS WITH 4' GAPS

NOTE: ALL STRIPING INSTALLATION SHALL BE PER COLORADO DEPARTMENT OF TRANSPORTATION (CDOT) "M&S STANDARDS" STANDARD PLAN NO. S-627-1.

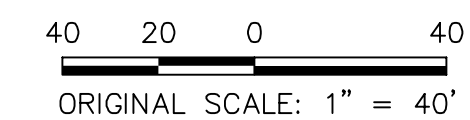

ENGINEER'S STATEMENT

PREPARED UNDER THE AUTHORITY OF THE BOARD OF PROFESSIONAL ENGINEERS AND SURVEYORS OF THE STATE OF COLORADO FOR AND ON BEHALF OF JR ENGINEERING, LLC

PRELIMINARY NOT FOR CONSTRUCTION

MIKE A. BRAMLEY, P.E.
COLORADO P.E. NO. 3742
FOR AND ON BEHALF OF JR ENGINEERING, LLC

PREPARED FOR
SR LAND, LLC
20 BOULDER CRESCENT
SUITE 201
COLORADO SPRINGS, CO 80903
JAMES F. MORLEY
(719) 471-1742

UNTIL SUCH TIME AS THESE DRAWINGS ARE APPROVED BY THE AGENCIES, JR ENGINEERING APPROVES THEIR USE AS DESIGNATED BY WRITTEN AUTHORIZATION.

J.R. ENGINEERING
A Westman Company
Central 303-740-9383 • Colorado Springs 719-593-2593
Fort Collins 970-491-9888 • www.jrengineering.com

BY	DATE	REVISION

VOLLMER ROAD (BARBARICK)

SIGNAGE & STRIPING

SHEET 10 OF 15
JOB NO. 25188.01



X:\25188\2518801\Drawings\Sheet\Drawings\Barbarick\Signage and Striping\2518801.dwg, SCD1-2, 3/4/2021 11:23:56 AM, C:\Users\jbramley

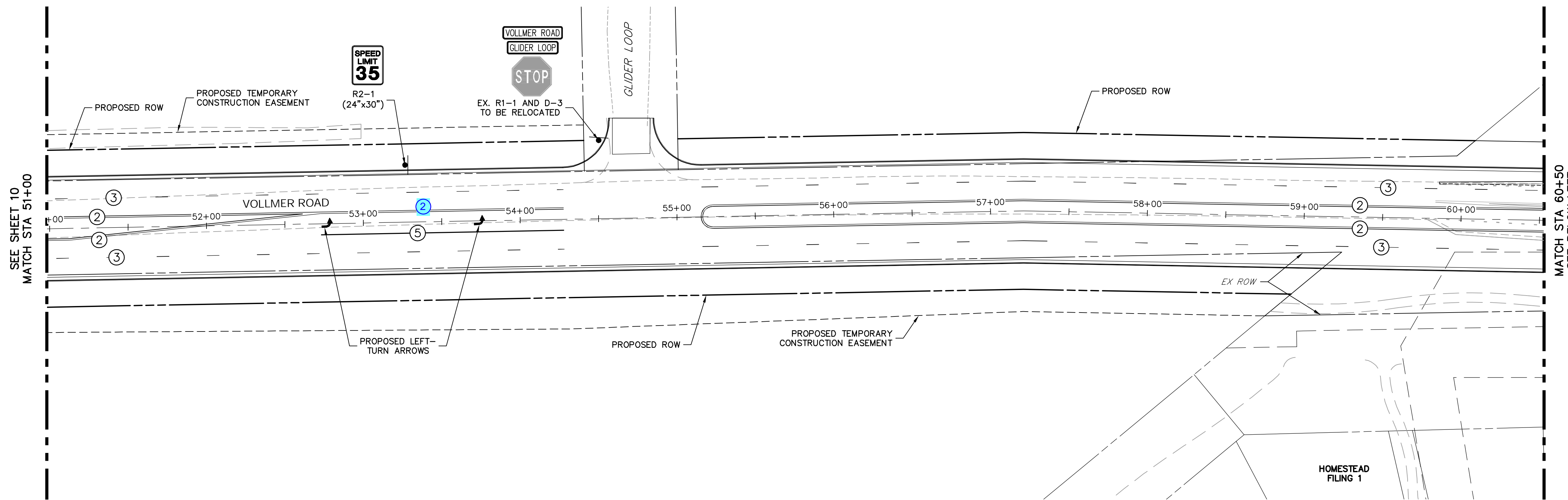

VOLLMER ROAD
STA 51+00 TO STA 60+50

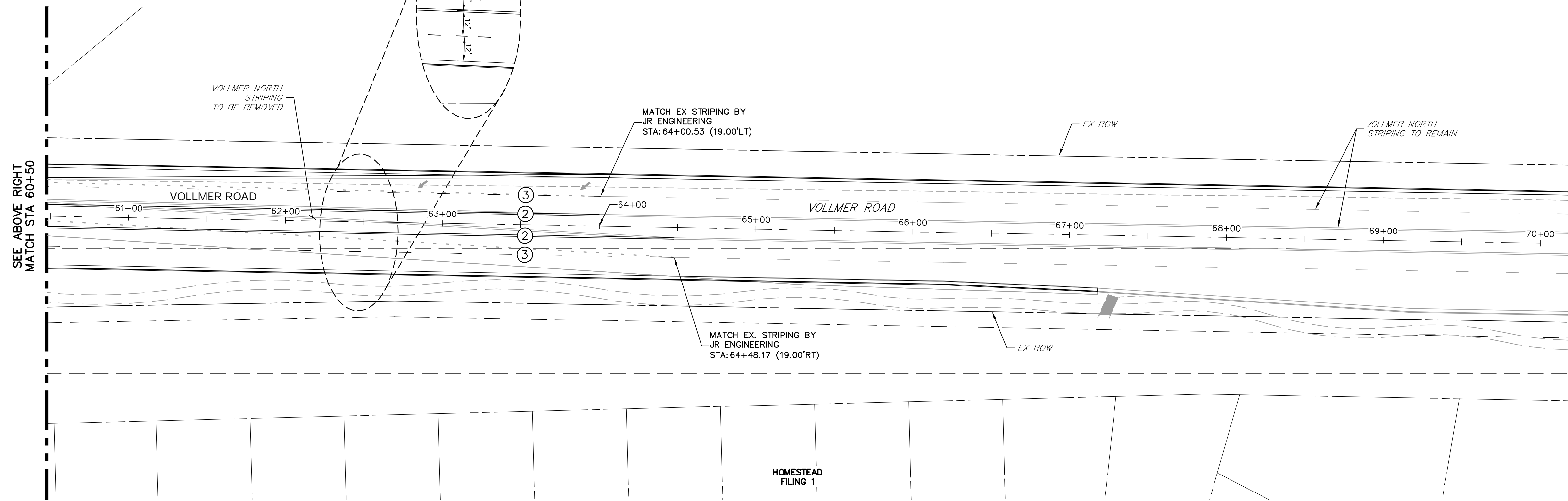

VOLLMER ROAD
STA 60+50 TO STA 70+00

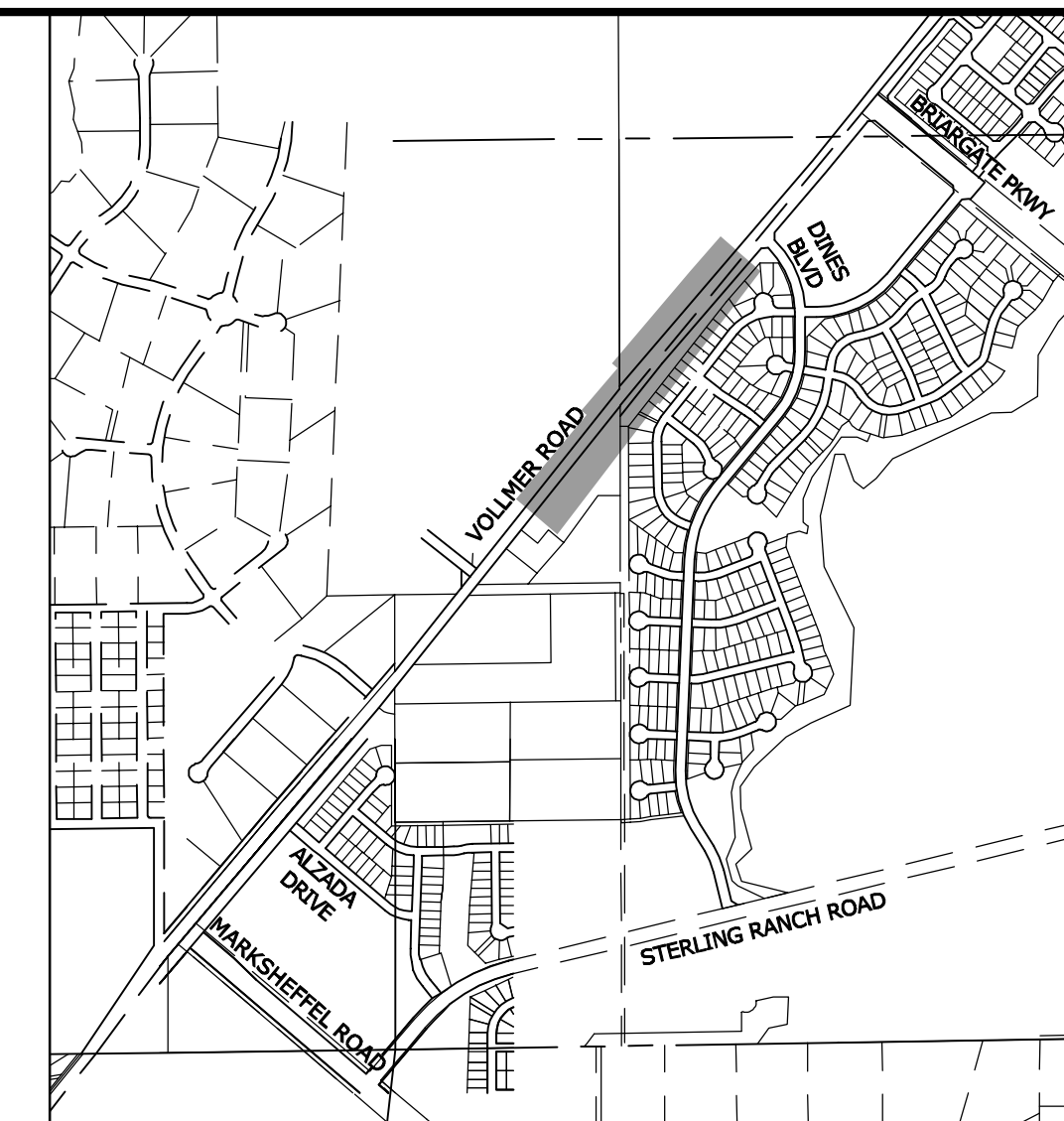

KEY MAP
SCALE: NTS

NOTE TO CONTRACTOR:

1. ALL 4" AND 8" SOLID OR SKIP PAVEMENT MARKINGS ARE TO BE EPOXY.
2. SIGNS AND POLES SHALL BE PER CDOT STANDARDS S-614-8, S-614-2, AND S-614-3, LATEST REVISION.
3. ALL SIGNAGE INSTALLATION IS TO BE IN COMPLIANCE WITH THE MANUAL ON UNIFORM TRAFFIC CONTROL DEVICES (MUTCD).

SEE VOLLMER ROAD (NORTH) STREET IMPROVEMENT PLANS BY JR ENGINEERING

STRIPING LEGEND		
STRIPE	PAVEMENT MARKINGS	MARKING DESCRIPTION
①	2-WAY LEFT TURN LANE MARKINGS (EPOXY)	OUTSIDE: SOLID YELLOW, 4" WIDE, INSIDE: BROKEN YELLOW, 4" WIDE, 10' SEGMENTS WITH 30" GAPS
②	DOUBLE CENTERLINE LANE MARKINGS (EPOXY)	PARALLEL SOLID YELLOW, 4" WIDE, 12" APART
③	LANE LANES (EPOXY)	BROKEN WHITE, 4" WIDE, 10' SEGMENTS WITH 30' GAPS
④	EDGE LINES (EPOXY)	SOLID WHITE, 4" WIDE
⑤	CHANNELIZING LINES (EPOXY)	SOLID WHITE, 8" WIDE
⑥	DOTTED EXTENSION LINES (EPOXY)	BROKEN WHITE, 4" WIDE, 2' SEGMENTS WITH 4' GAPS

NOTE: ALL STRIPING INSTALLATION SHALL BE PER COLORADO DEPARTMENT OF TRANSPORTATION (CDOT) "M&S STANDARDS" STANDARD PLAN NO. S-627-1.

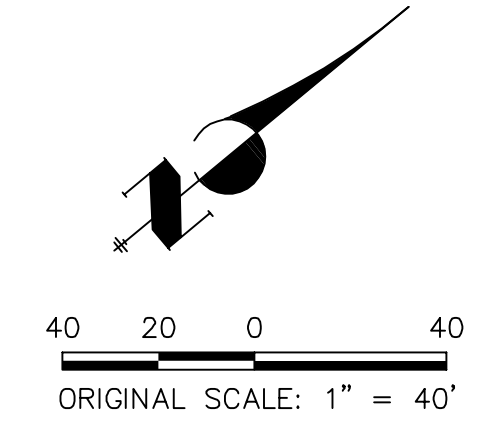

ENGINEER'S STATEMENT
 PREPARED UNDER THE AUTHORITY OF THE BOARD OF PROFESSIONAL ENGINEERS AND SURVEYORS OF THE STATE OF COLORADO FOR AND ON BEHALF OF JR ENGINEERING, INC. BY
 MIKE A. BRAMBLE, P.E.
 COLORADO P.E. NO. 37414
 LICENSE EXPIRES 12/31/2024

PRELIMINARY
NOT FOR
CONSTRUCTION

PREPARED FOR
SR LAND, LLC
 20 BOULDER CRESCENT
 SUITE 201
 COLORADO SPRINGS, CO 80903
 JAMES F. MORLEY
 (719) 471-1742

UNTIL SUCH TIME AS THESE DRAWINGS ARE APPROVED BY THE APPROPRIATE REVIEWING AGENCIES, JR ENGINEERING APPROVES THEIR USES DESIGNATED BY WRITTEN AUTHORIZATION.

J.R. ENGINEERING
 A Westman Company
 Centennial 303-740-9883 • Colorado Springs 719-593-2593
 Fort Collins 970-491-9888 • www.jrengineering.com

NO.	REVISION	BY	DATE

VOLLMER ROAD (BARBARICK)
 SIGNAGE & STRIPING

SHEET 11 OF 15
 JOB NO. 25188.01



X:\2510000\2518801\Drawings\Sheet\Drawings\Barbarick\Signage and Striping\2518801_Vollmer Barbarick\SD1.dwg, SCD1-3, 3/4/2022 11:28:05 AM, C:\Users\jramble

Need to label what different profiles are or turn off extra ones (all sections)

Cross Sections need to tie into existing ground (Check all sections)

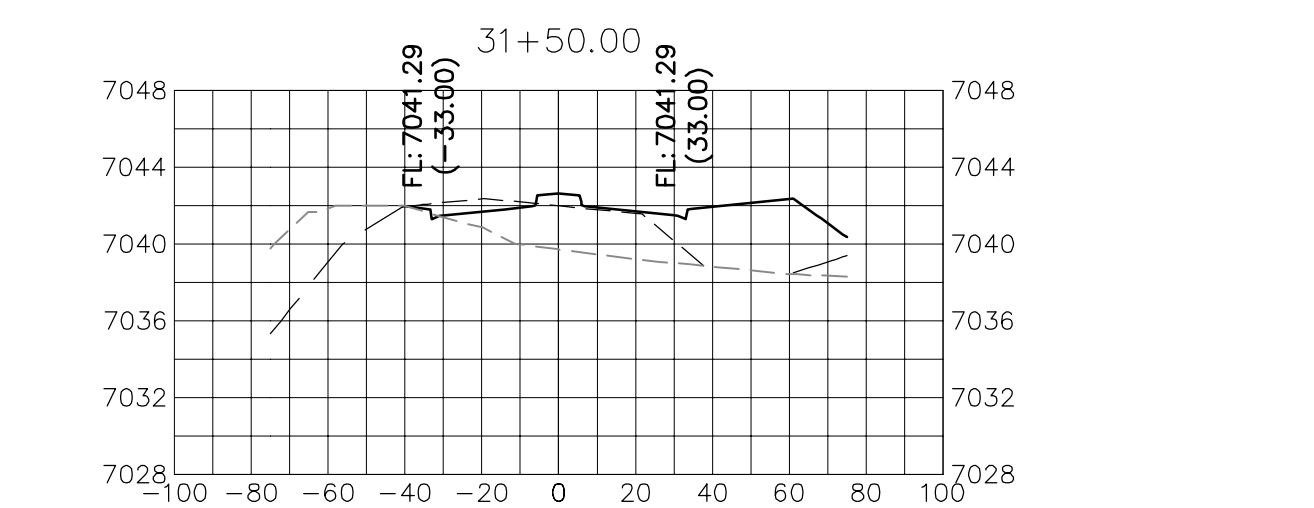
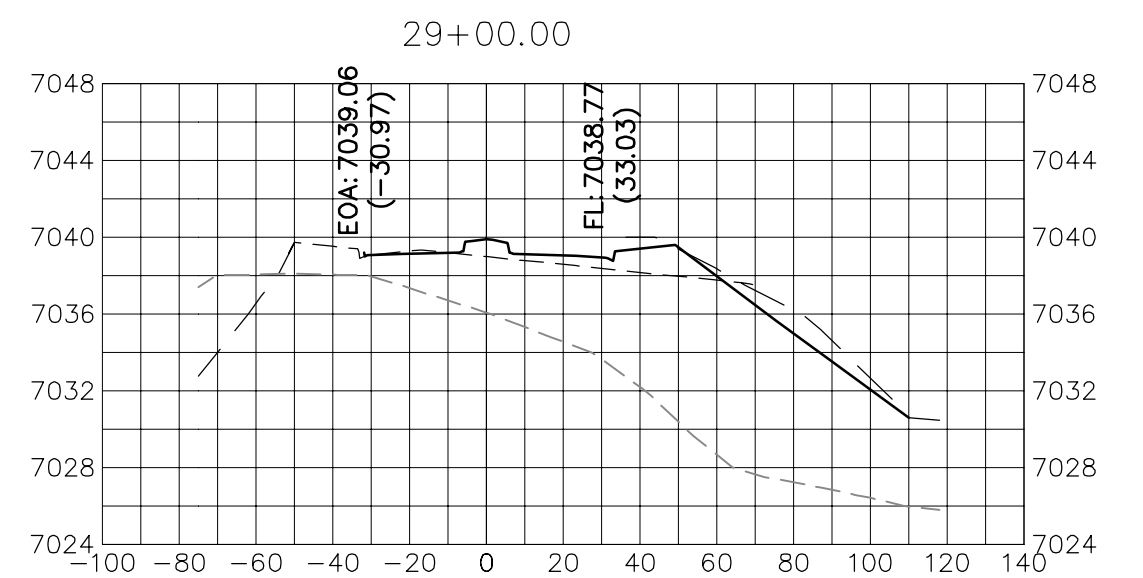
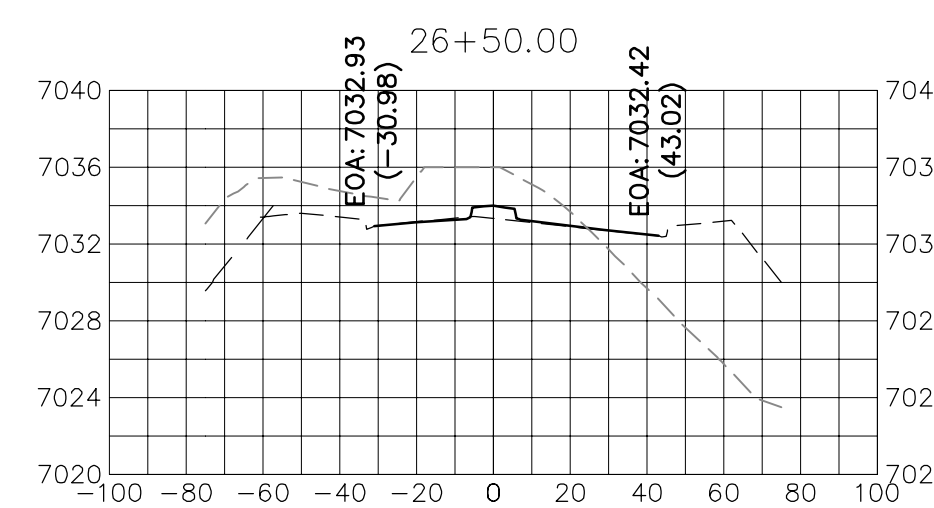
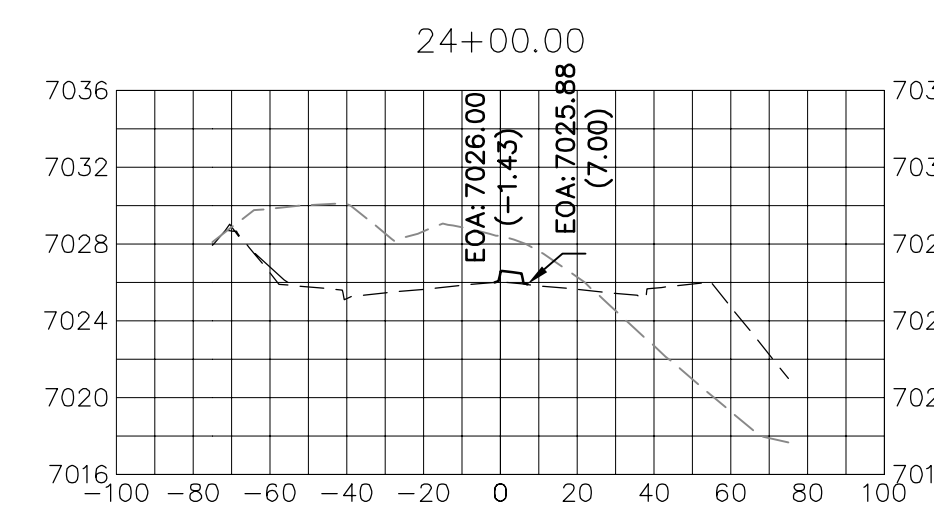
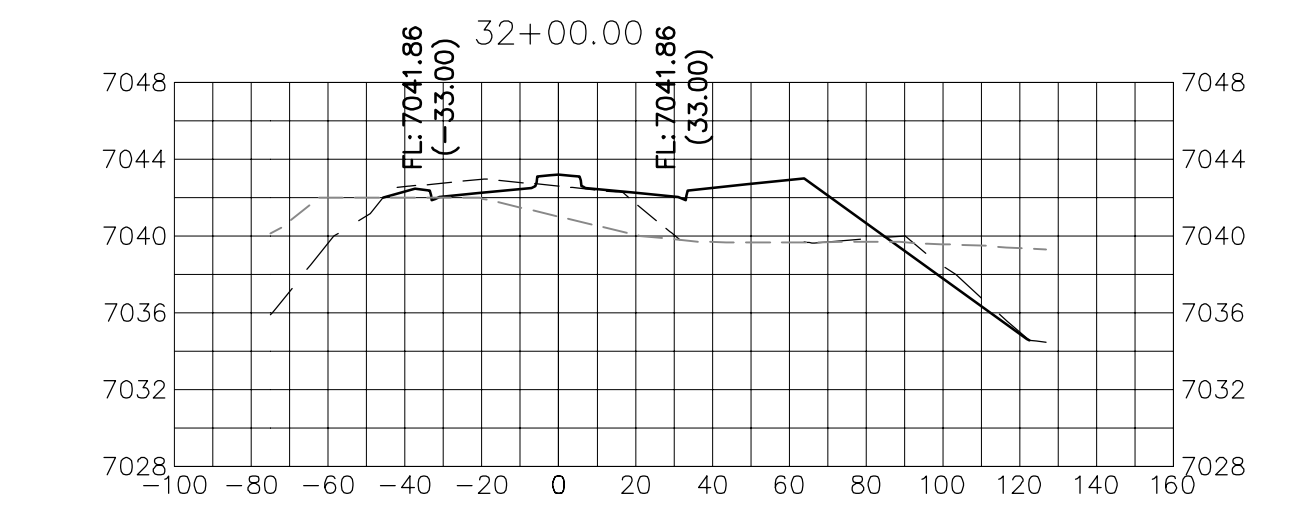
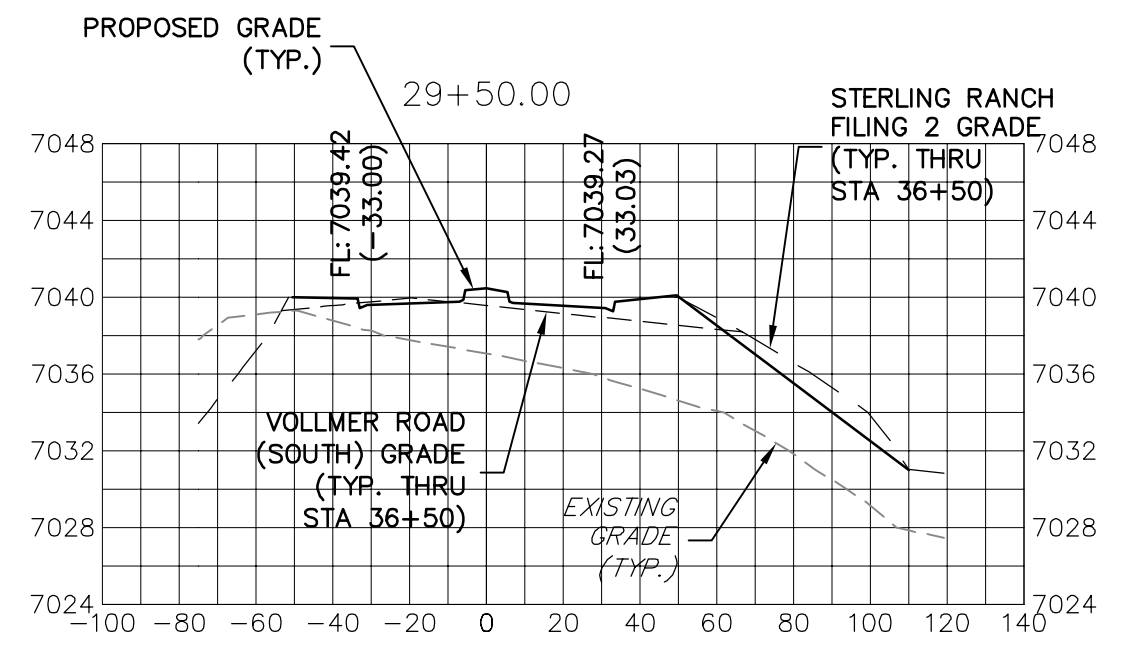
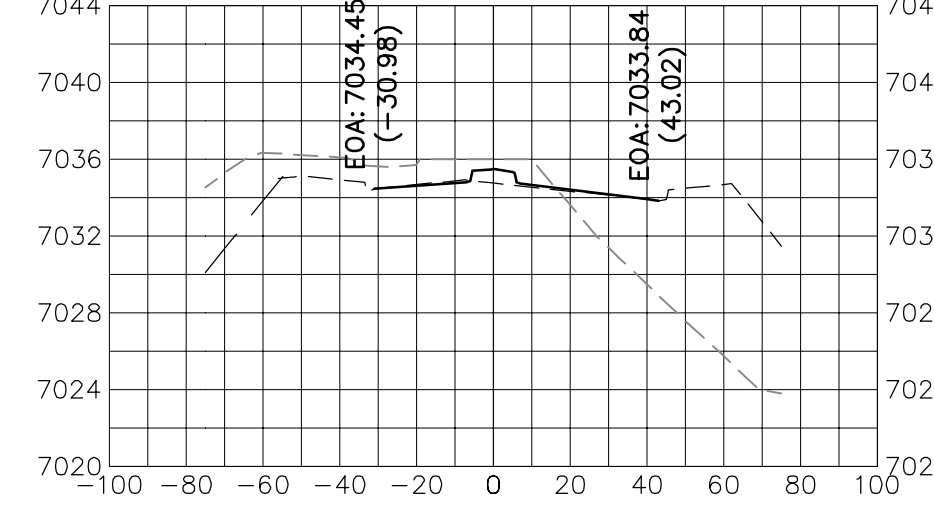
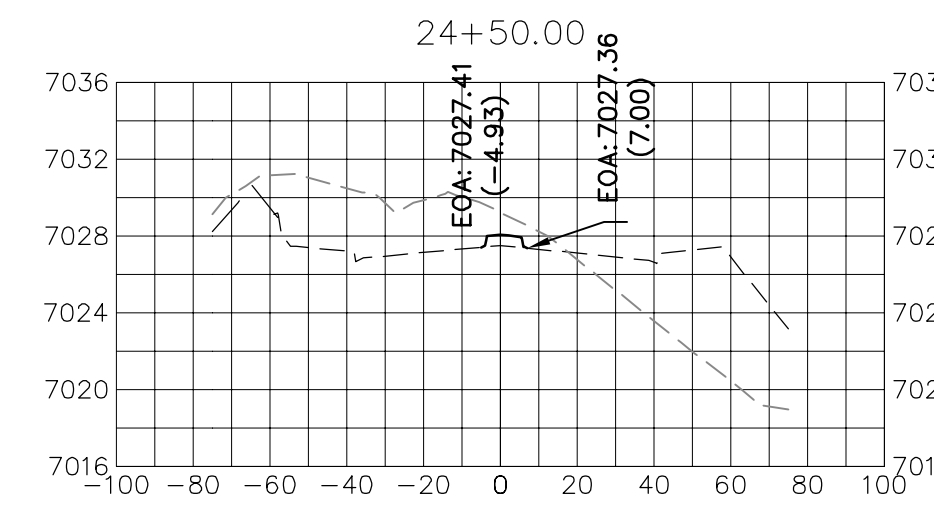
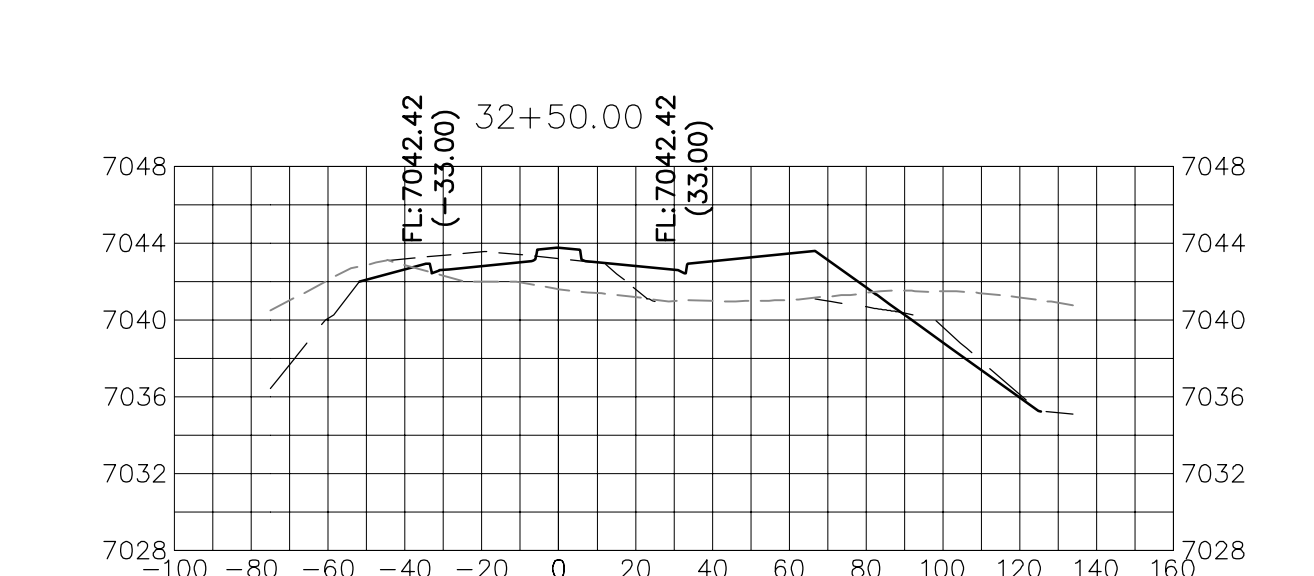
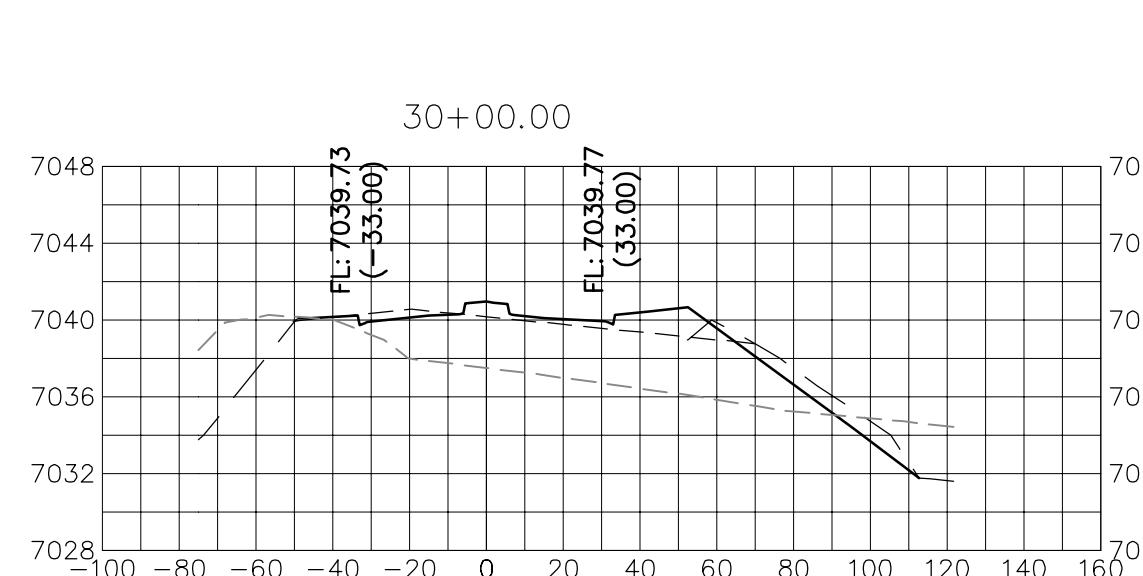
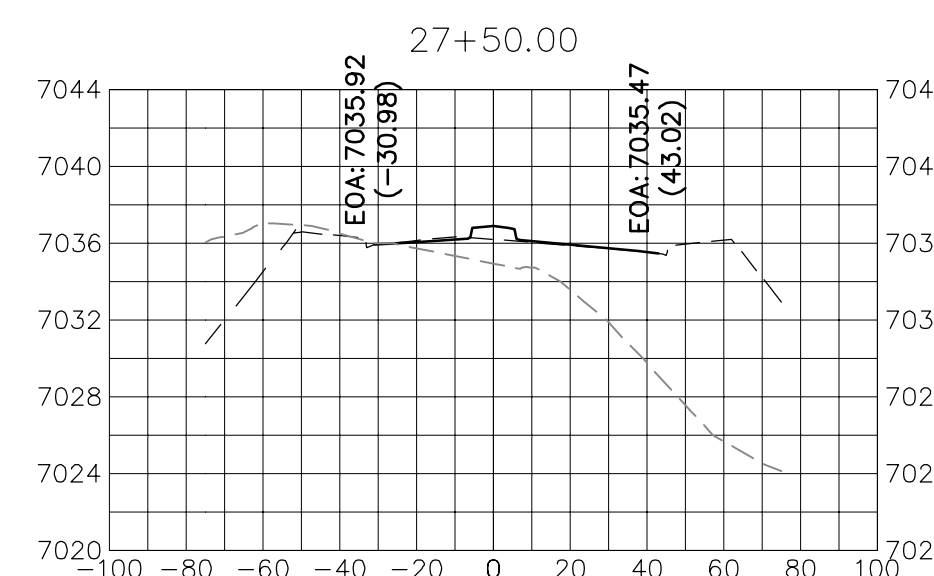
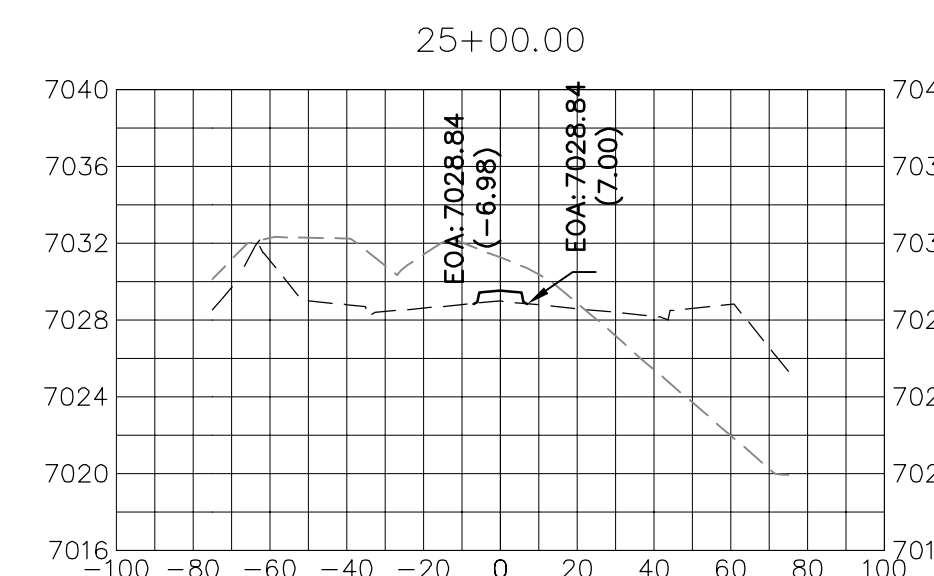
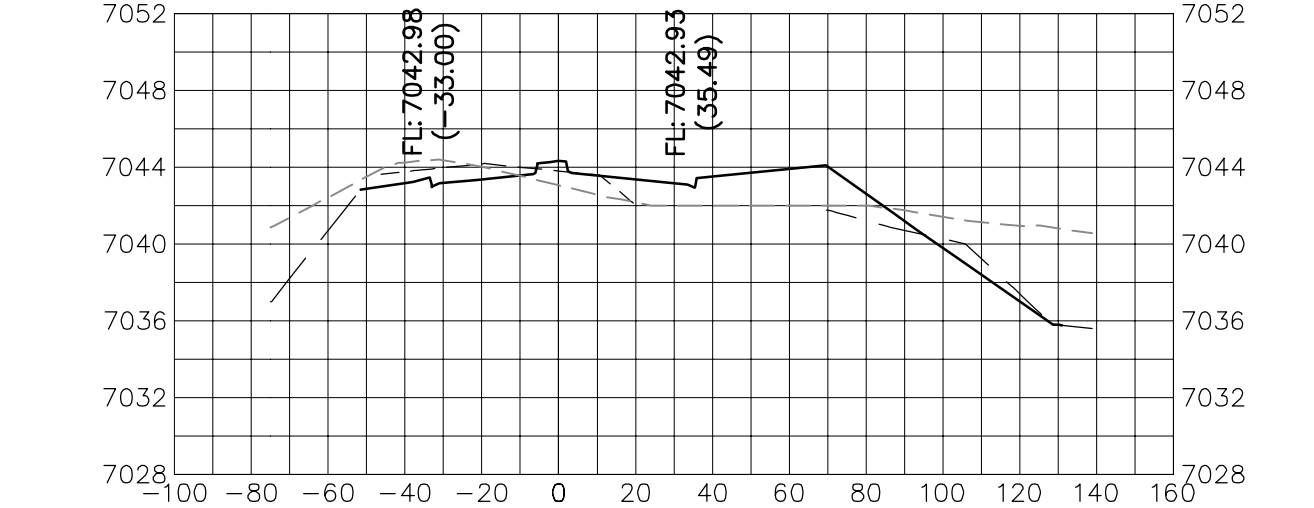
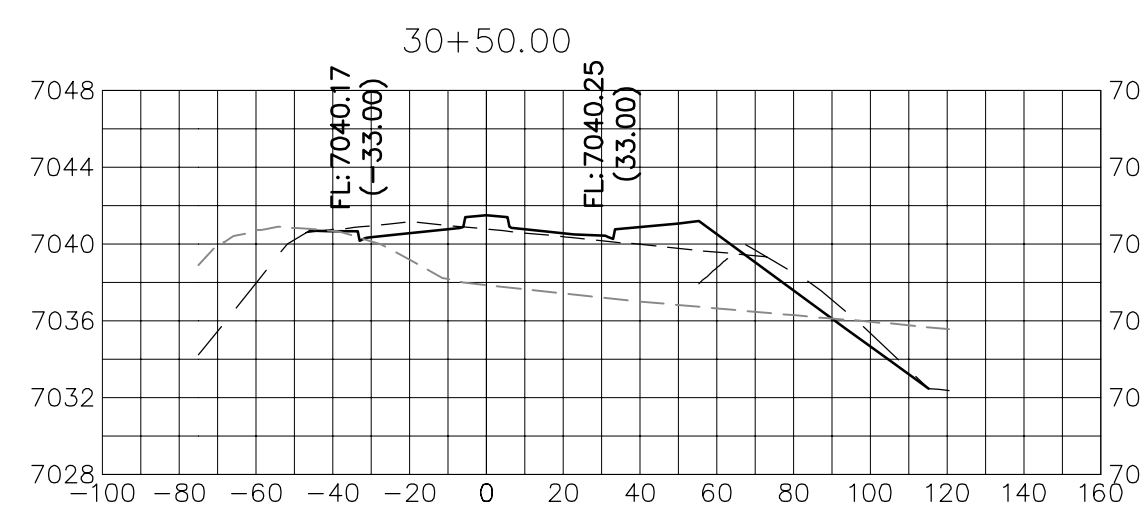
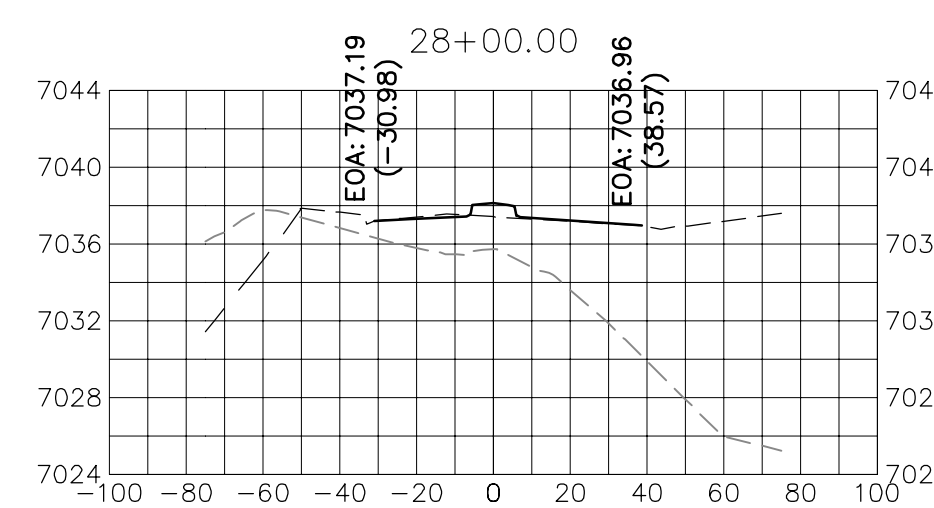
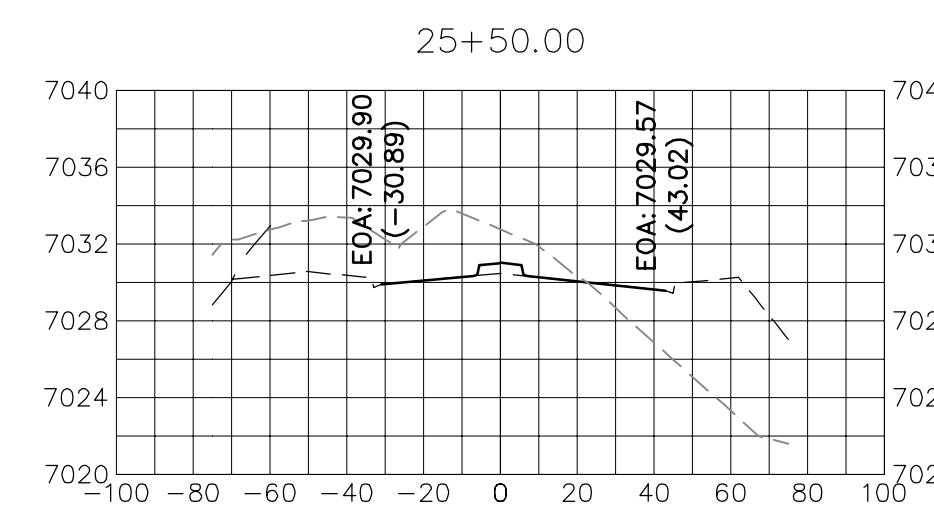
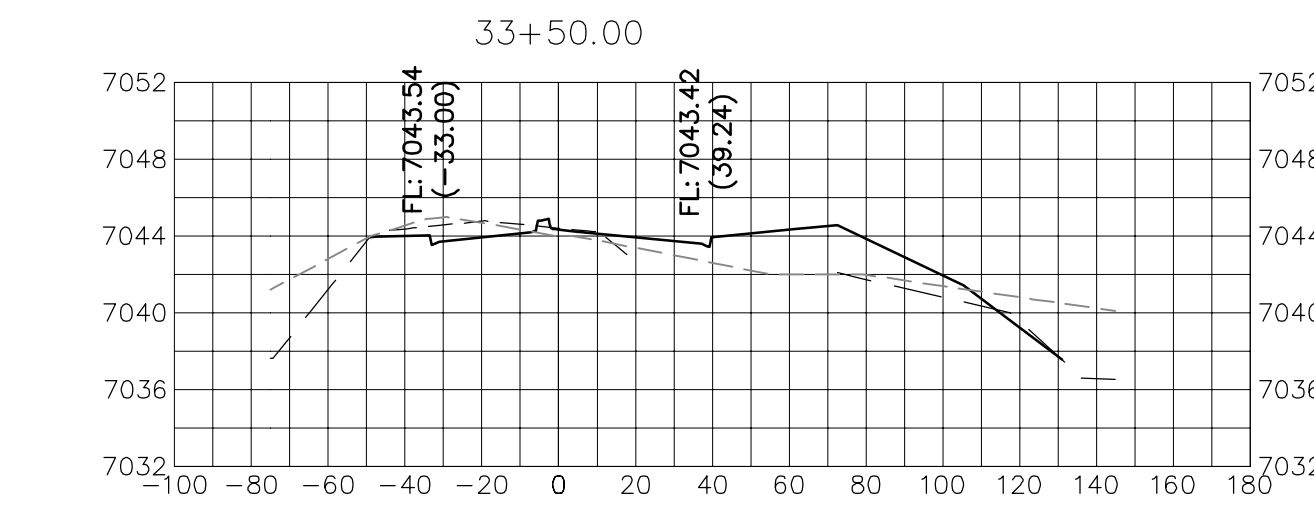
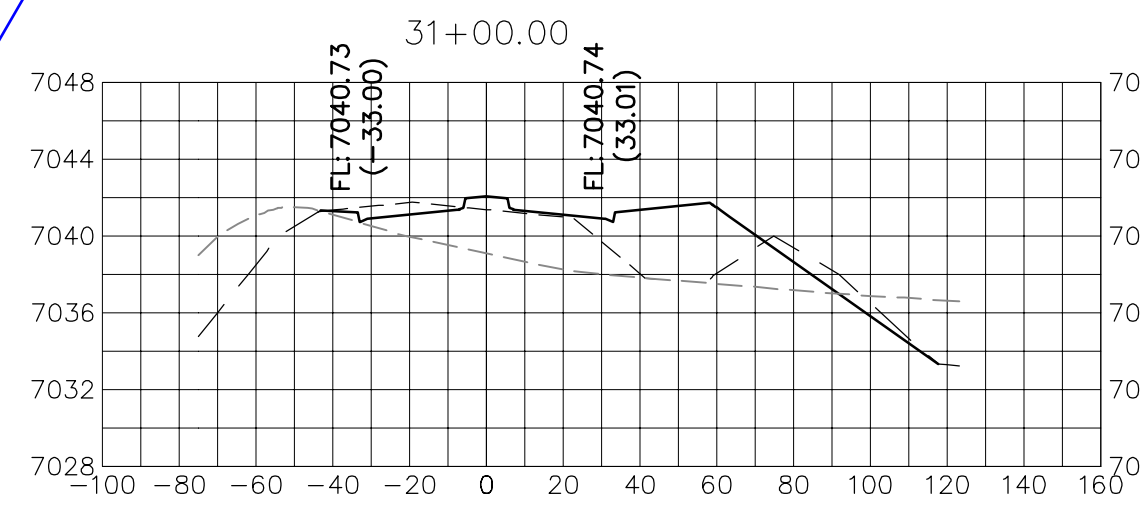
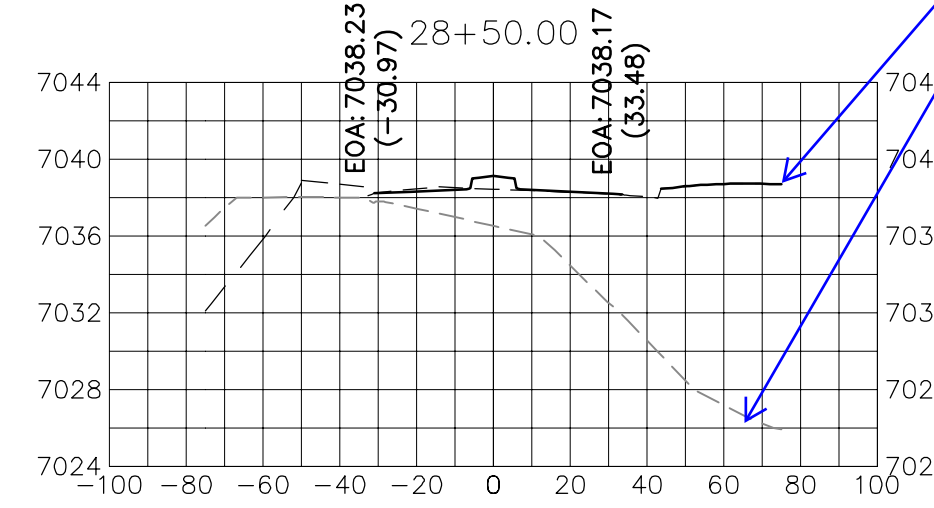
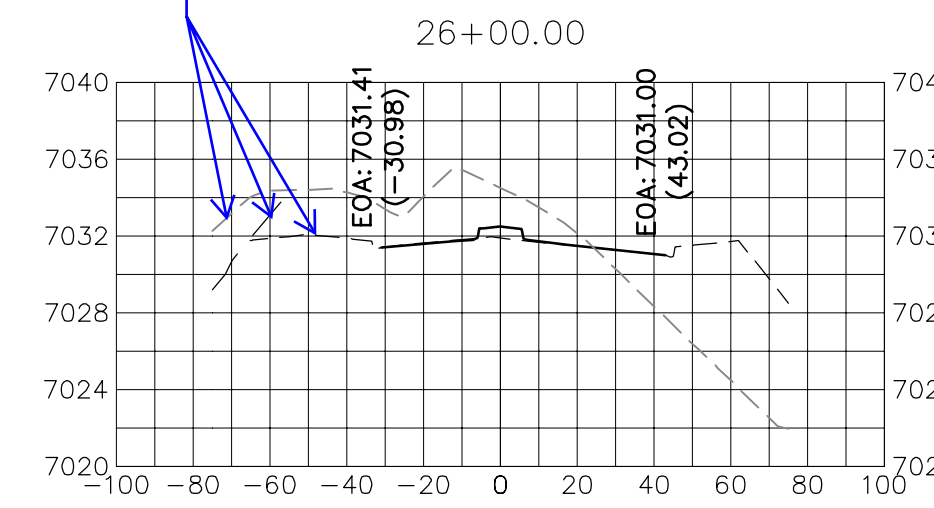

VOLLMER ROAD
STA 24+00 TO STA 33+50

<p>UNTIL SUCH TIME AS THESE DRAWINGS ARE APPROVED BY THE APPROPRIATE REVIEWING AGENCIES, OR ENGINEERING APPROVES THEIR USE, THESE DRAWINGS ARE DESIGNATED BY WRITTEN AUTHORIZATION.</p>	
<p>PREPARED FOR SR LAND, LLC 20 BOULDER CRESCENT SUITE 201 COLORADO SPRINGS, CO 80903 JAMES F. MORLEY (719) 471-1742</p>	<p>J.R. ENGINEERING A Westrian Company Central 303-740-9888 • Colorado Springs 719-593-2593 Fort Collins 970-491-9888 • www.jrengineering.com</p>
<p>BY</p>	<p>DATE</p>
<p>No.</p>	<p>REVISION</p>
<p>H-SCALE 1"=50'</p>	<p>V-SCALE 1"=10'</p>
<p>DESIGNED BY CWC</p>	<p>DATE 3/4/22</p>
<p>DRAWN BY CWC</p>	<p>CHECKED BY CWC</p>
<p>VOLLMER ROAD (BARBARICK)</p>	
<p>CROSS SECTIONS</p>	
<p>SHEET 12 OF 15</p>	<p>JOB NO. 25188.01</p>

X:\251000a\2518801\Drawings\Sheet Drawg\Vollmer Road (Barbarick)\Cross Sections\2518801_Vollmer Road\Barbarick\251.dwg, XSEP11, 3/4/2022 11:28:38 AM, C:\Program Files\Autodesk\AutoCAD 2022\acad.exe

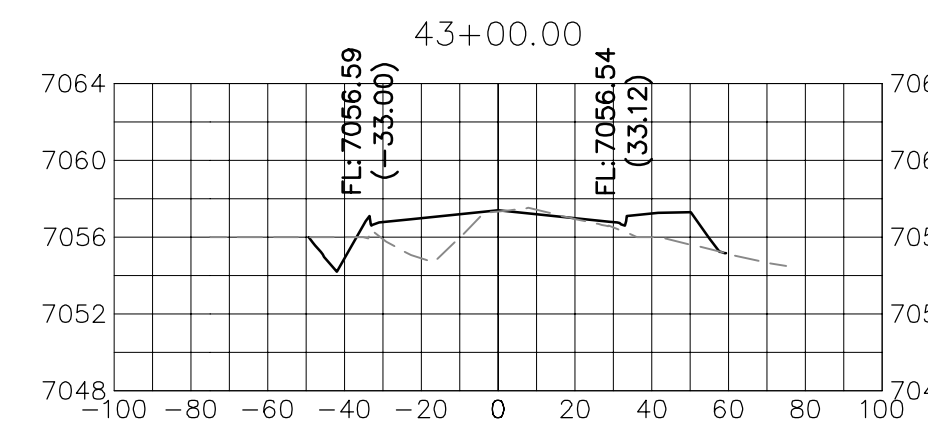
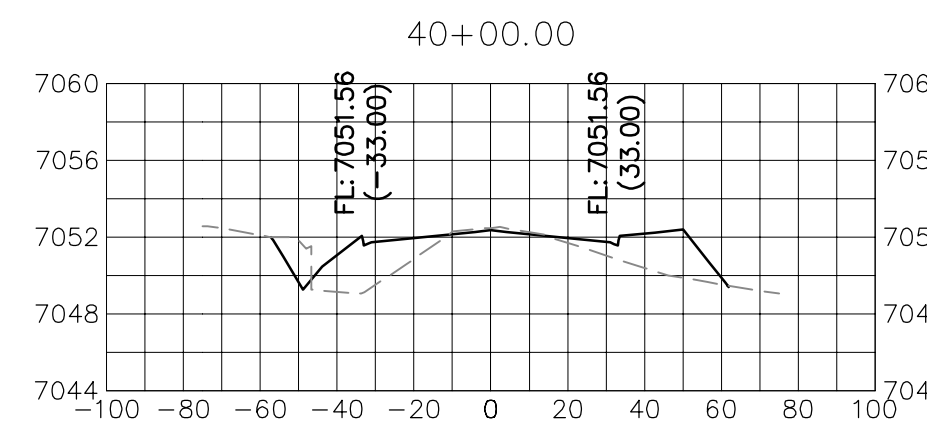
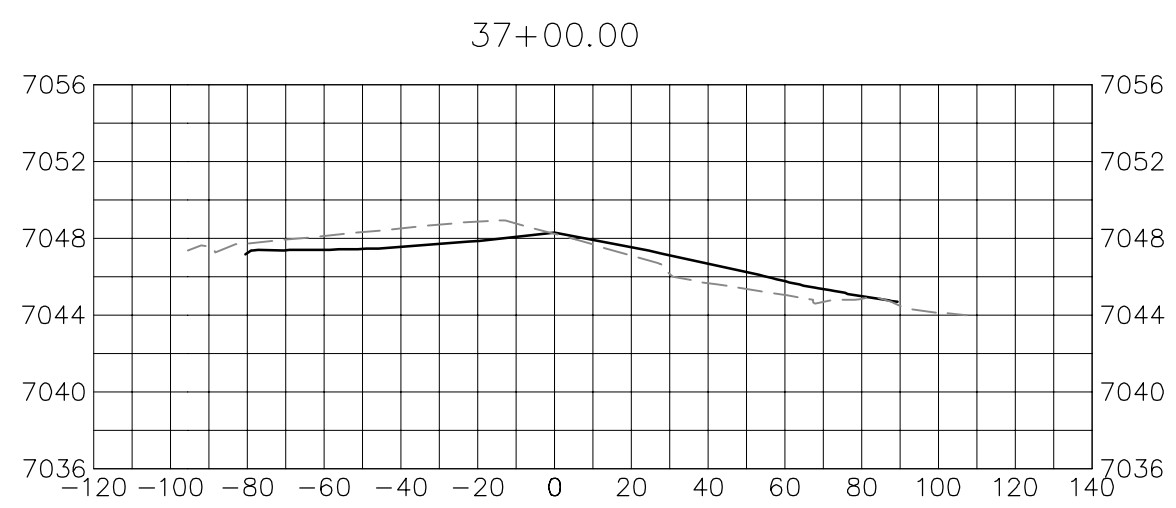
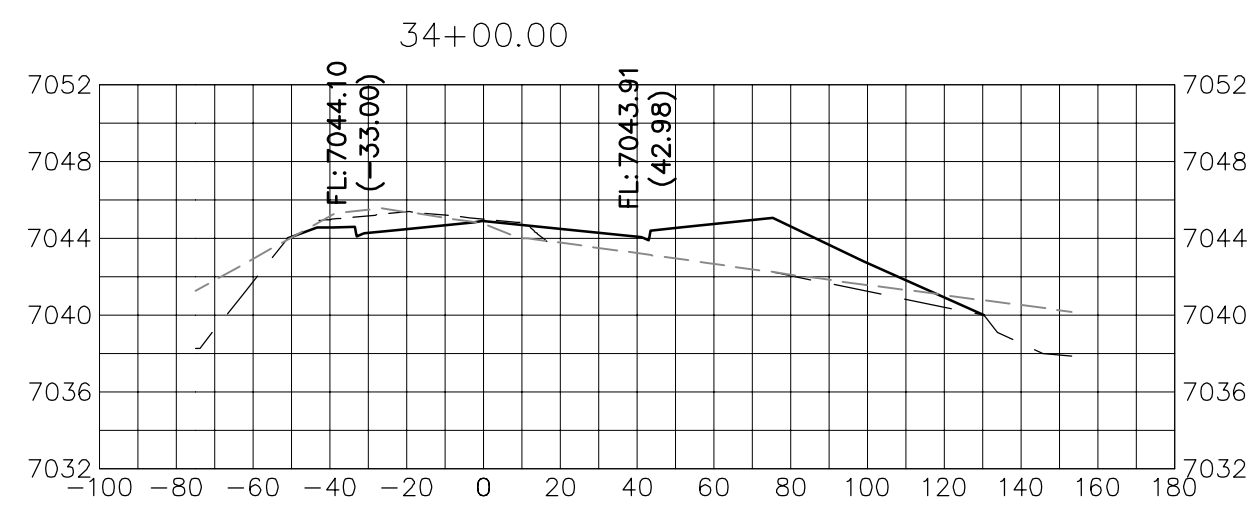
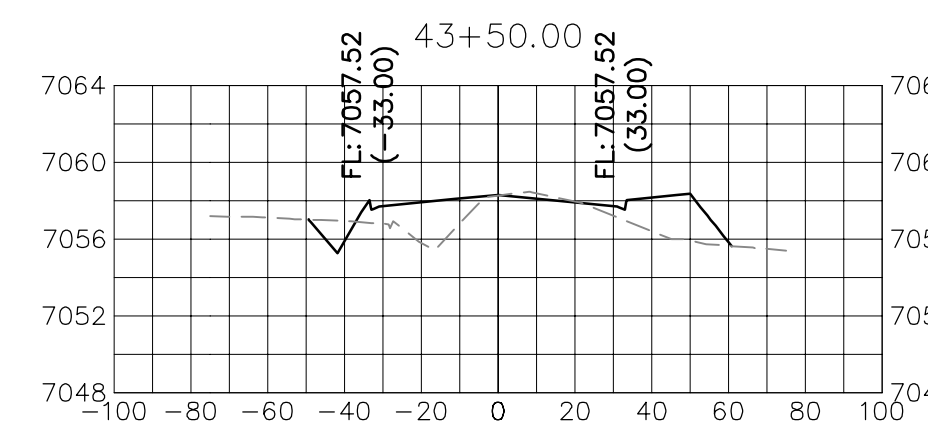
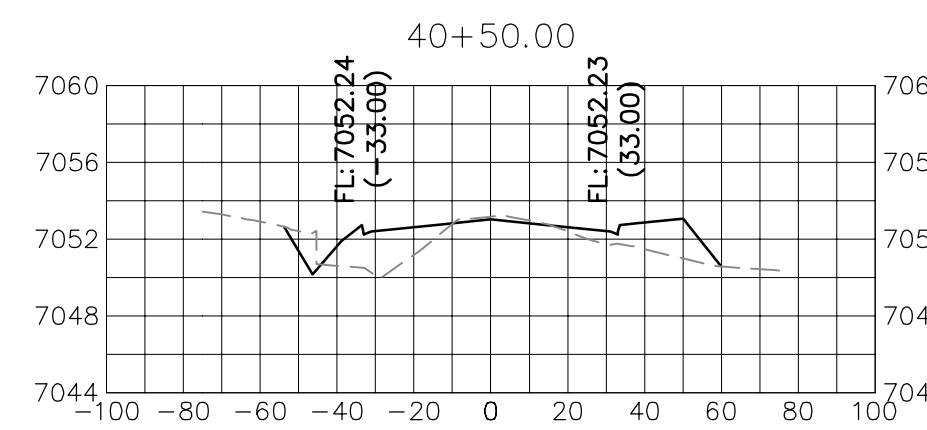
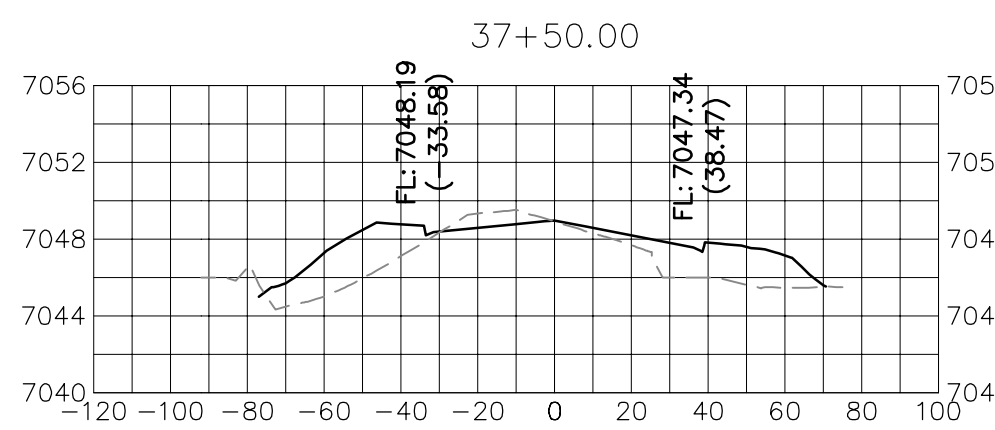
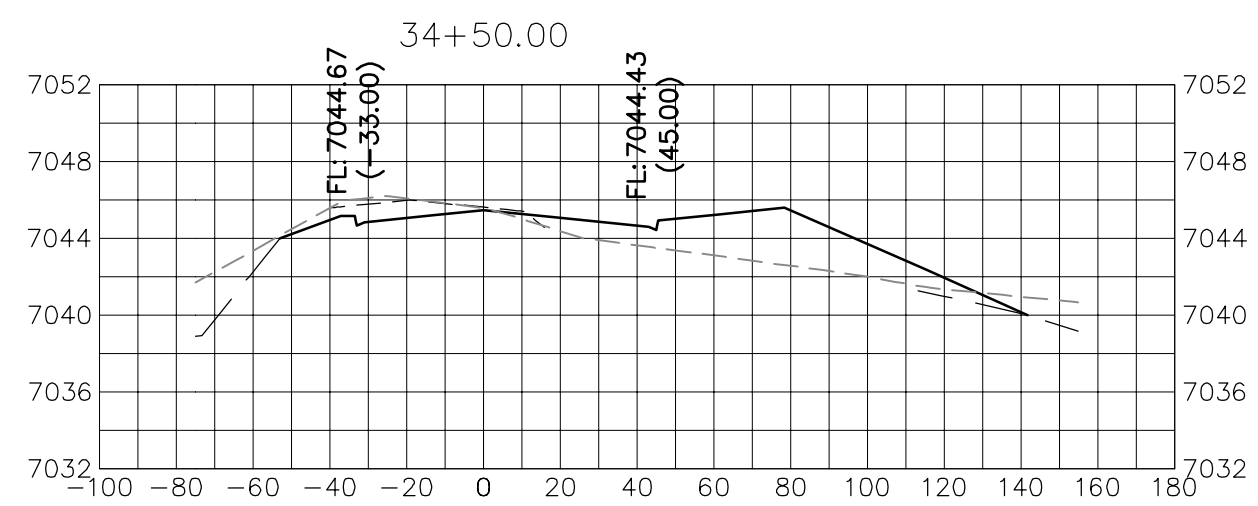
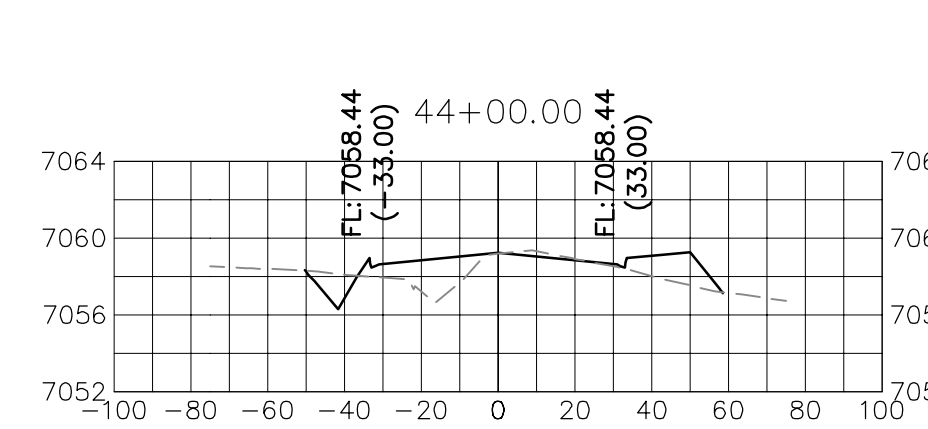
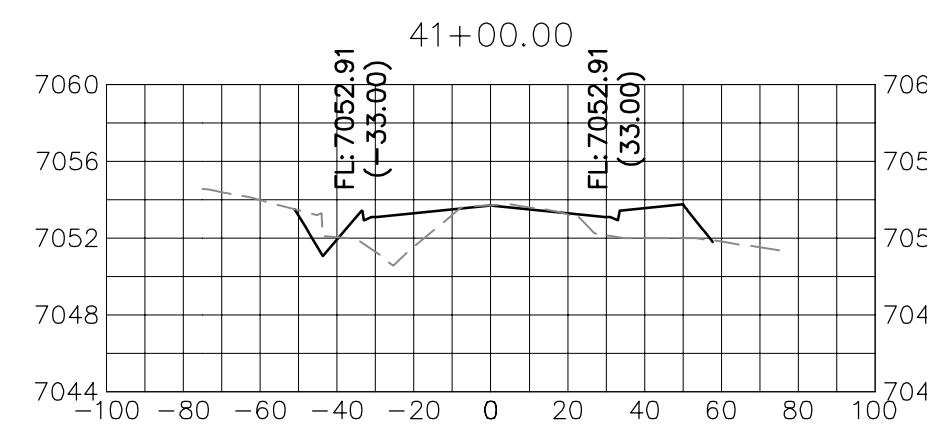
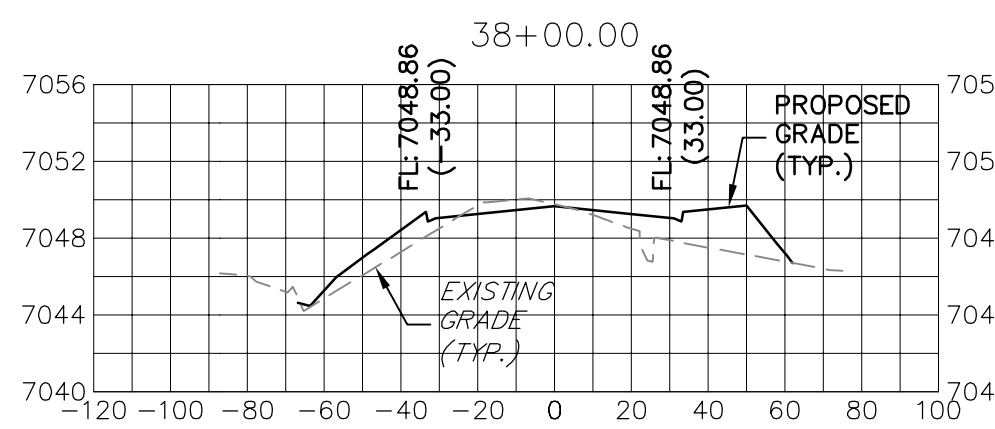
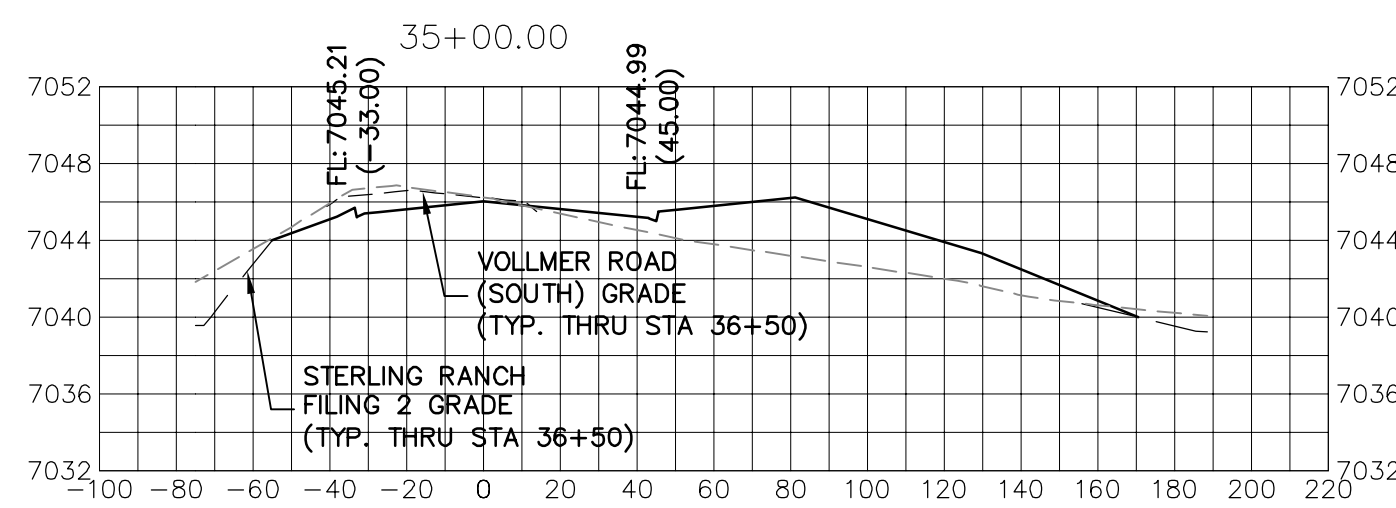
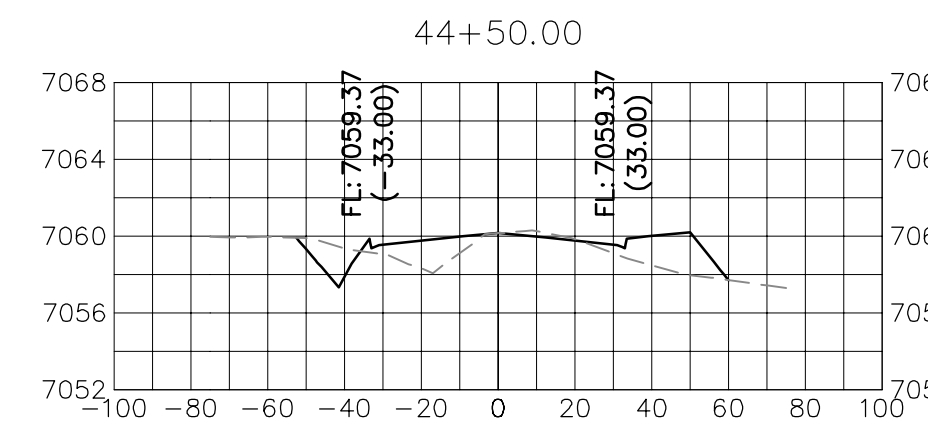
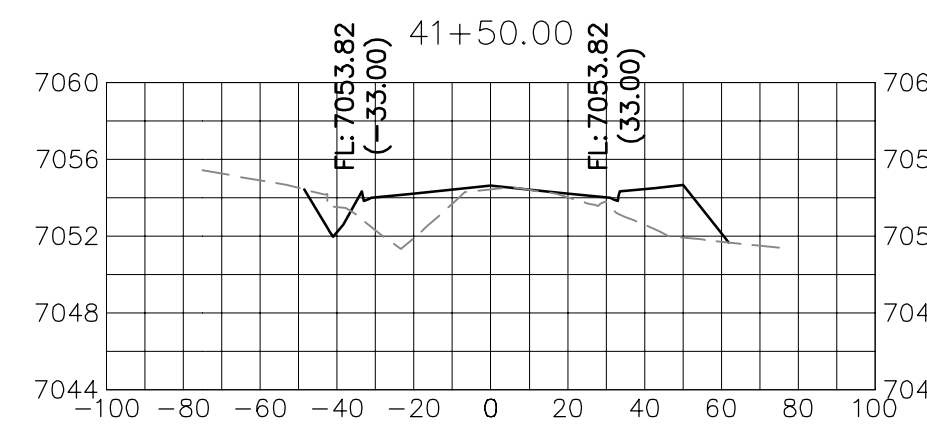
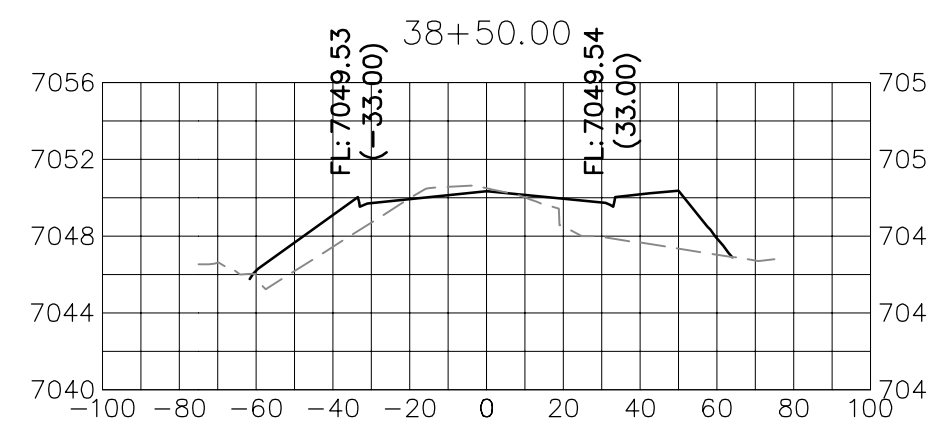
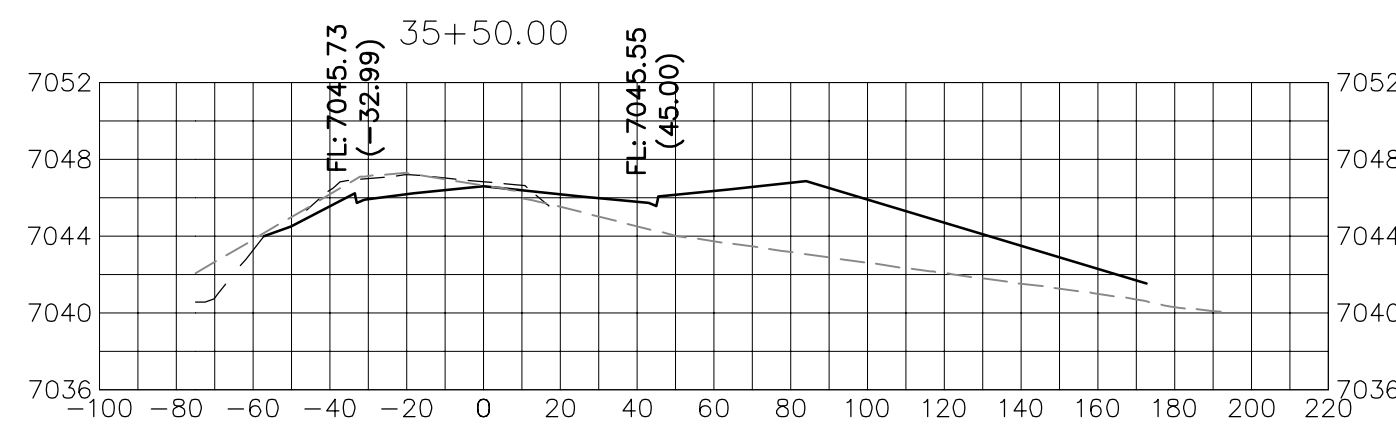
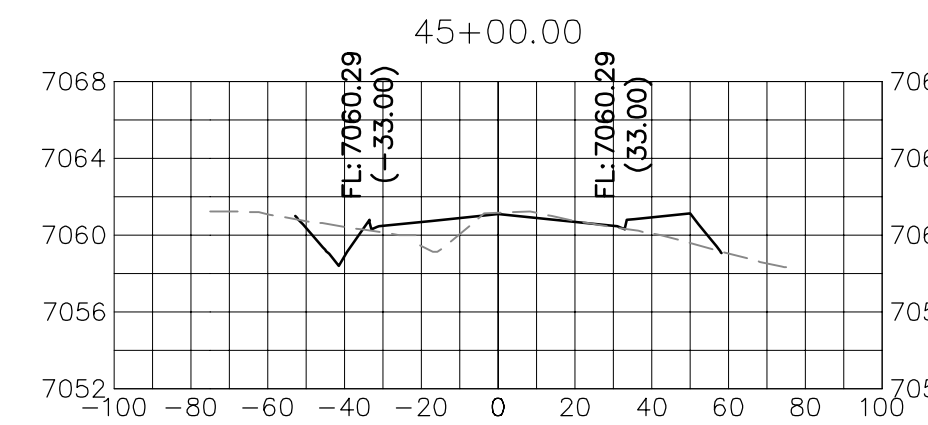
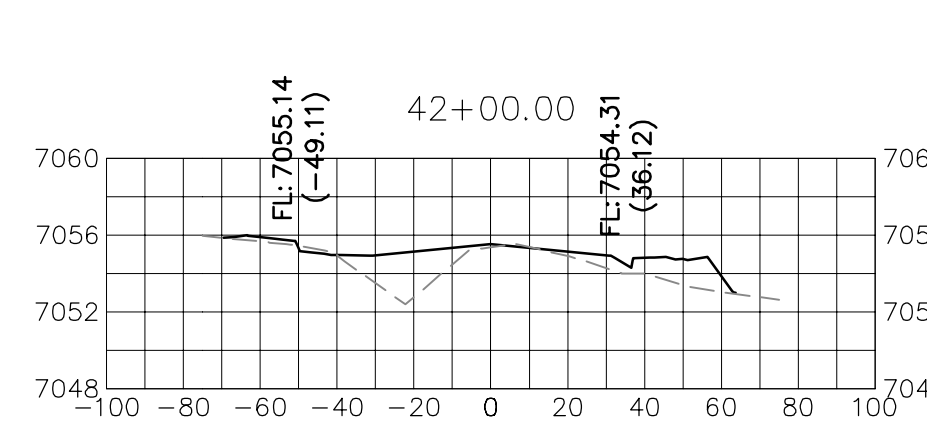
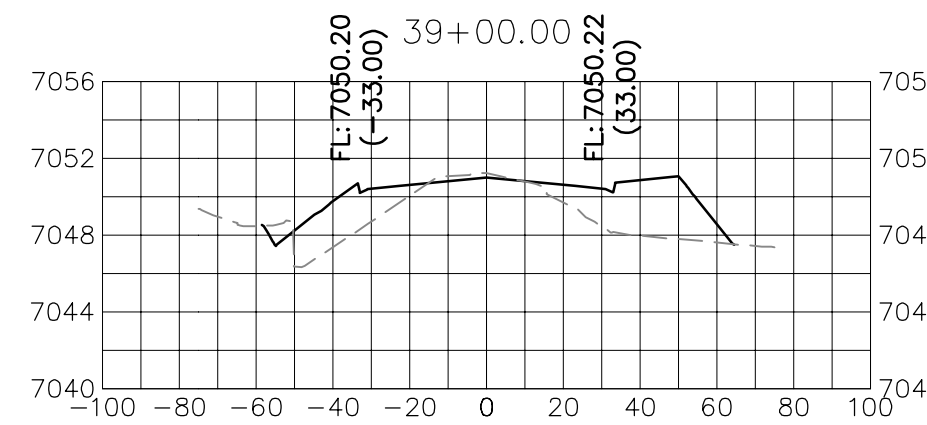
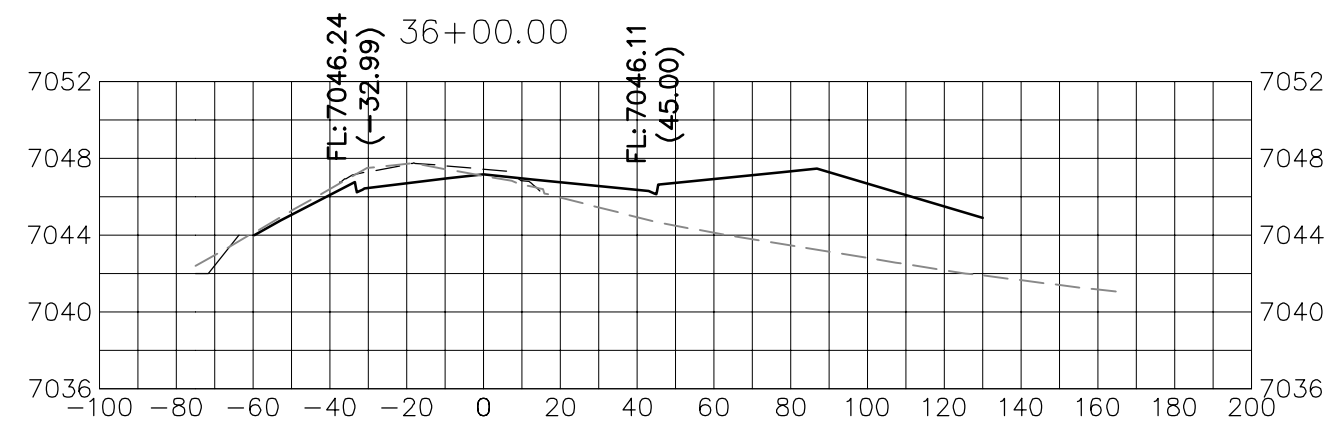
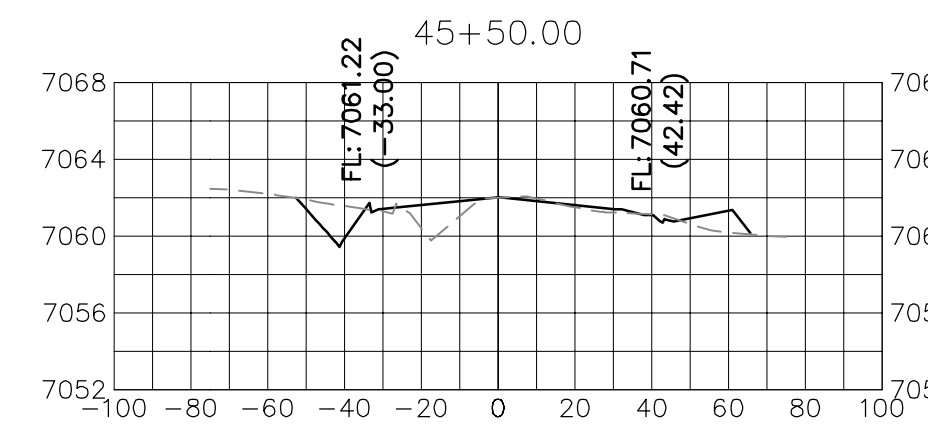
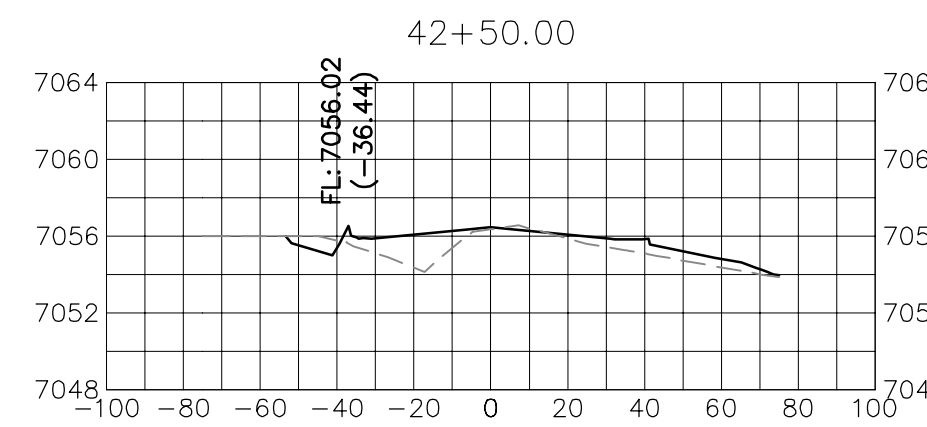
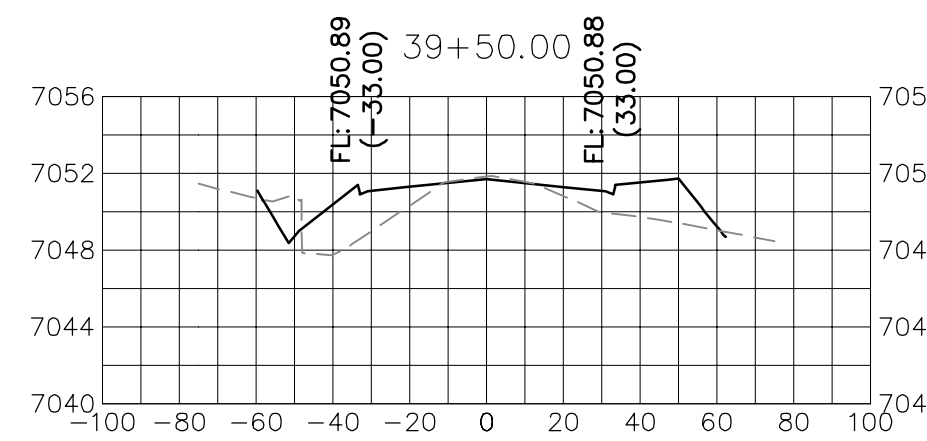
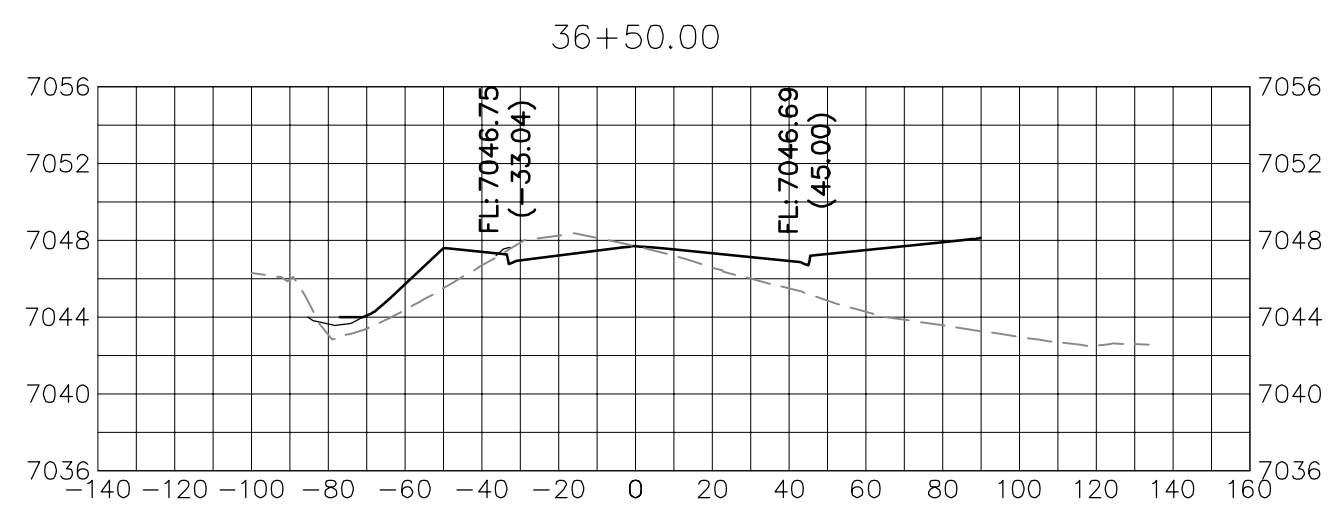

VOLLMER ROAD
STA 34+00 TO STA 45+50

UNTIL SUCH TIME AS THESE DRAWINGS ARE APPROVED BY THE APPROPRIATE REVIEWING AGENCIES, OR ENGINEERING APPROVES THEIR USE, THESE DRAWINGS ARE DESIGNATED BY WRITTEN AUTHORIZATION.

PREPARED FOR
SR LAND, LLC
20 BOULDER CRESCENT
SUITE 201
COLORADO SPRINGS, CO 80903
JAMES F. MORLEY
(719) 471-1742

J.R. ENGINEERING
A Westman Company
Central 303-740-9883 • Colorado Springs 719-593-2593
Fort Collins 970-497-9888 • www.jrengineering.com

No.	REVISION	BY	DATE

H-SCALE	1"=50'
V-SCALE	1"=10'
DATE	3/4/22
DESIGNED BY	CWC
DRAWN BY	CWC
CHECKED BY	

VOLLMER ROAD (BARBARICK)
CROSS SECTIONS

X:\251000a\2518801\Drawings\Sheet Drawg\Vollmer Road (Barbarick)\Cross Sections\2518801_Vollmer Road\Barbarick\2518801.dwg, XSET:2, 3/4/2022 11:24:40 AM, C:\wgc

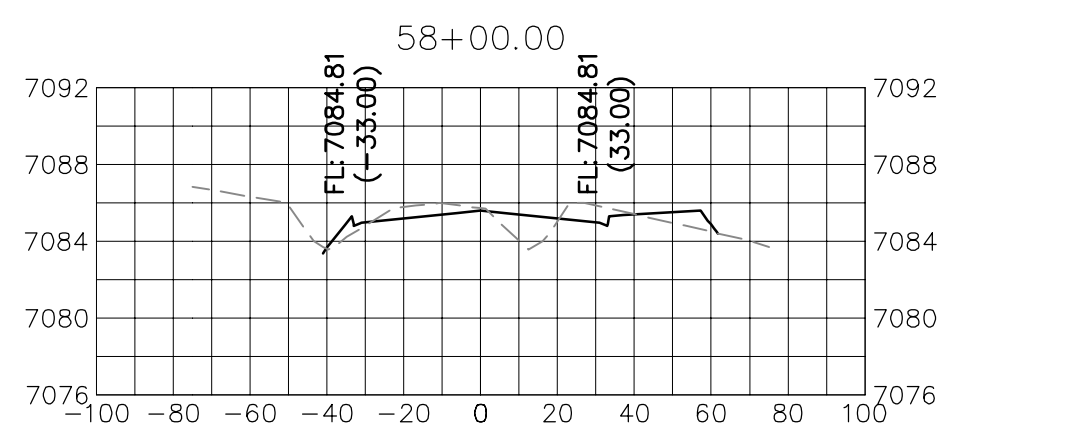
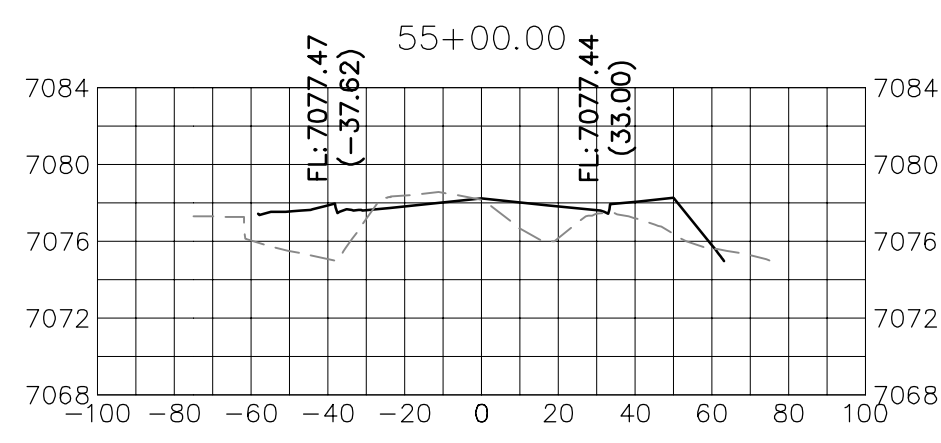
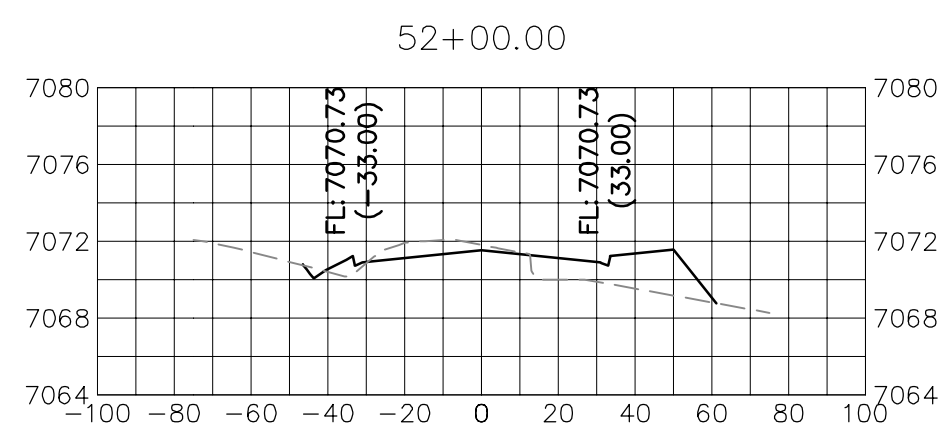
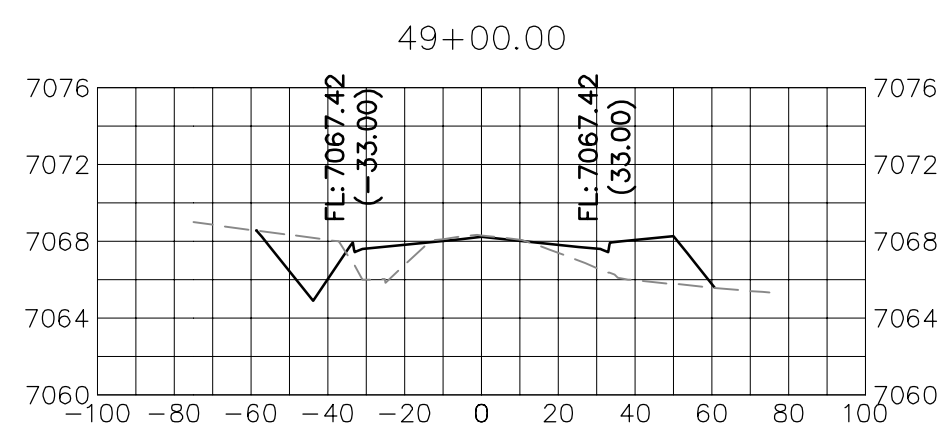
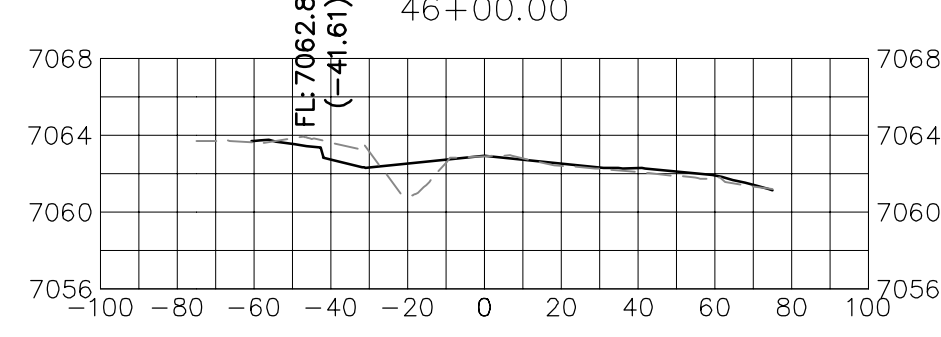
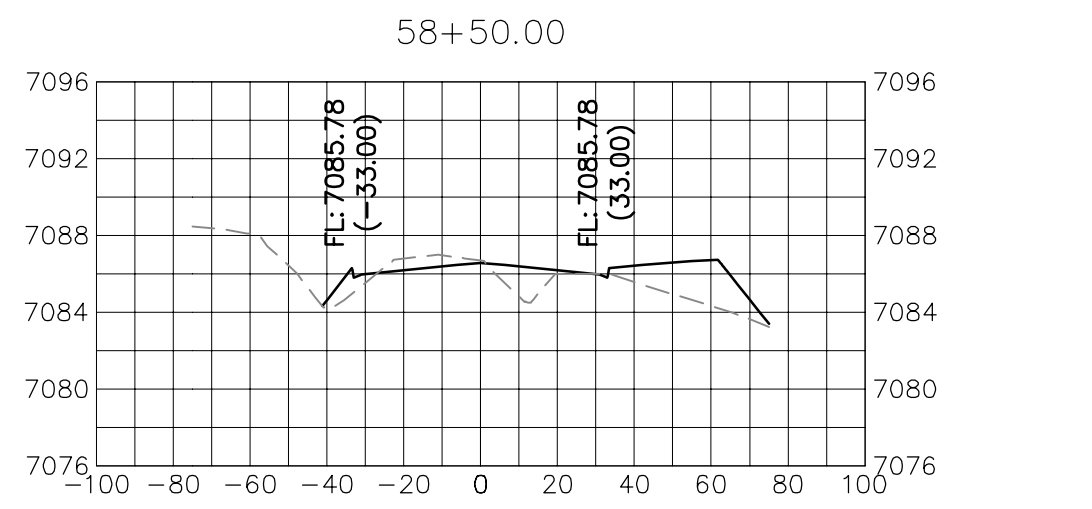
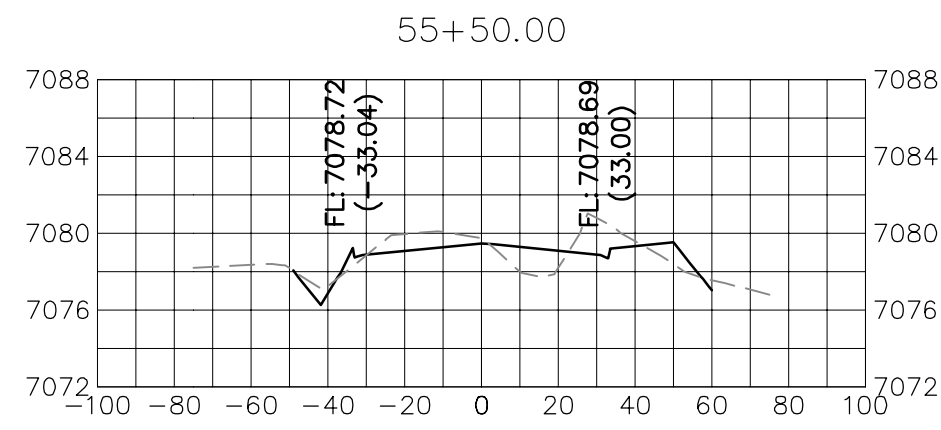
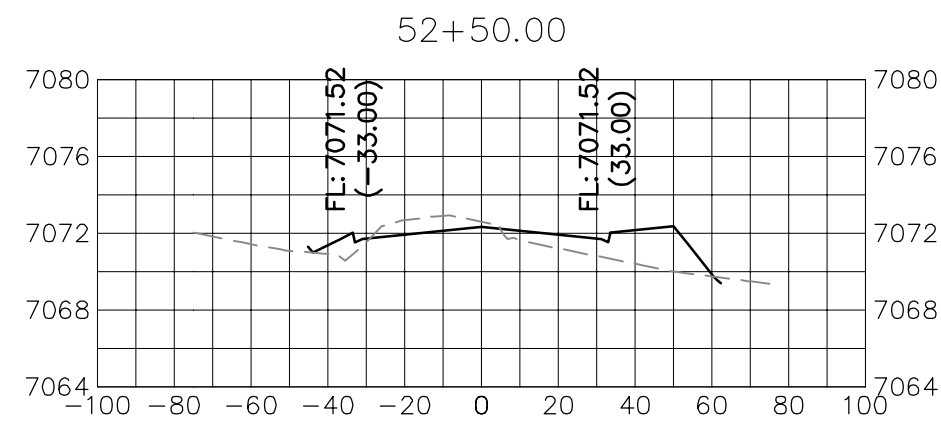
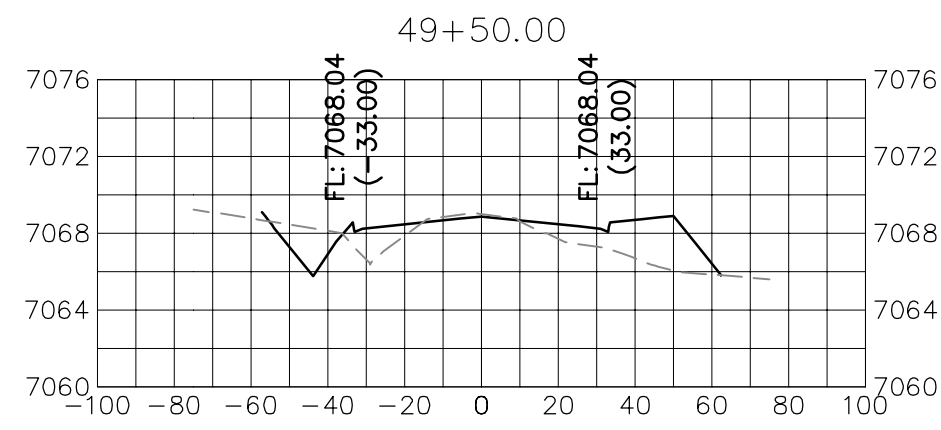
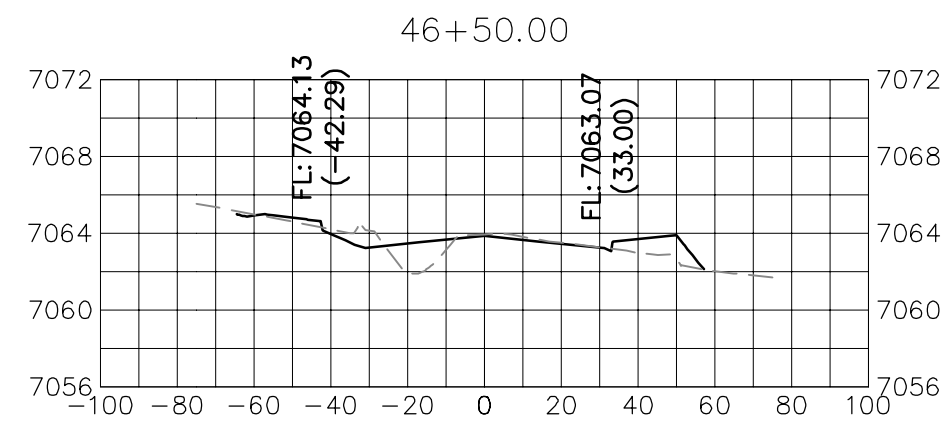
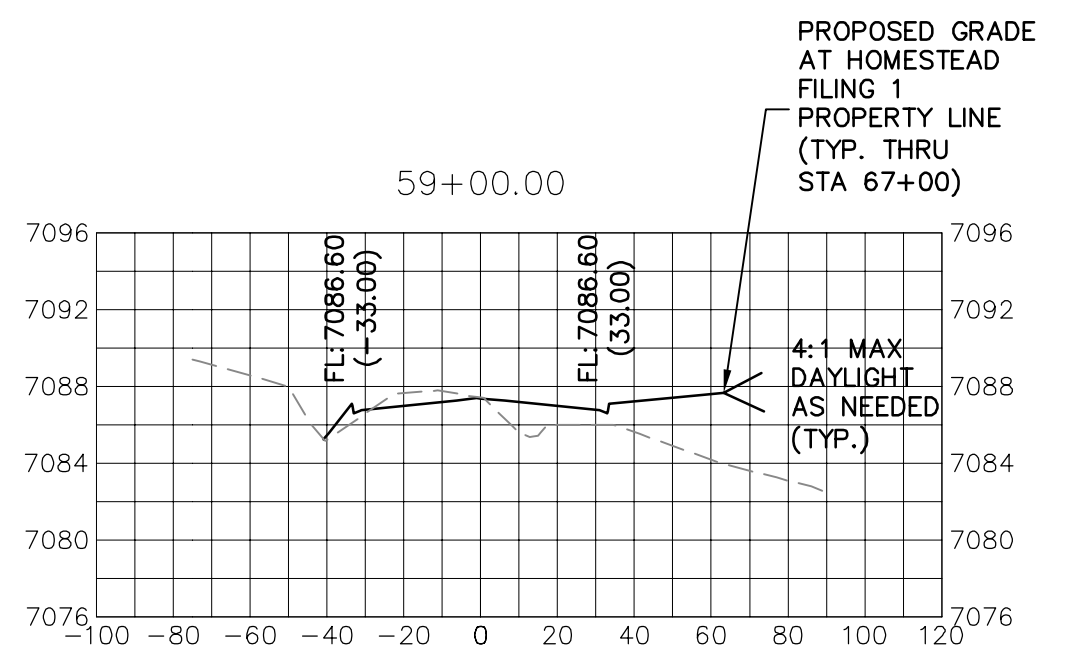
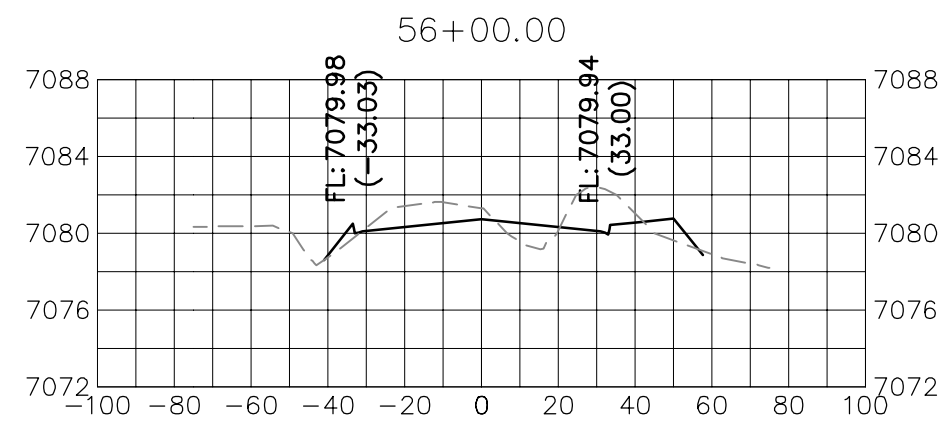
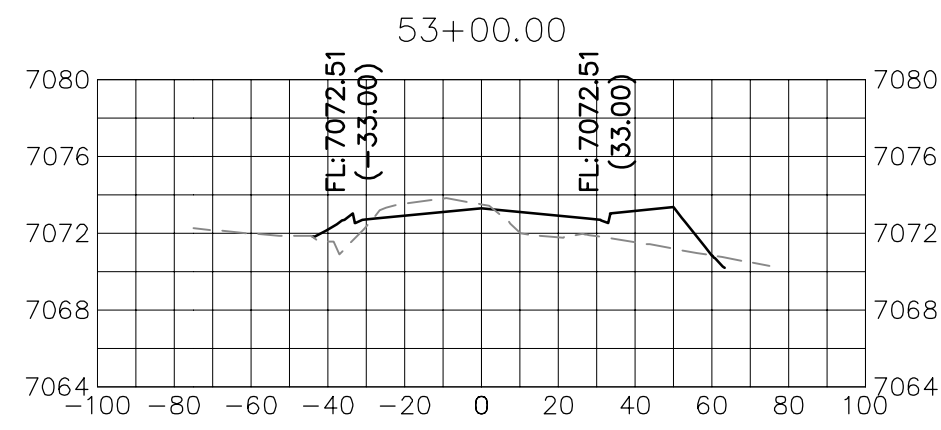
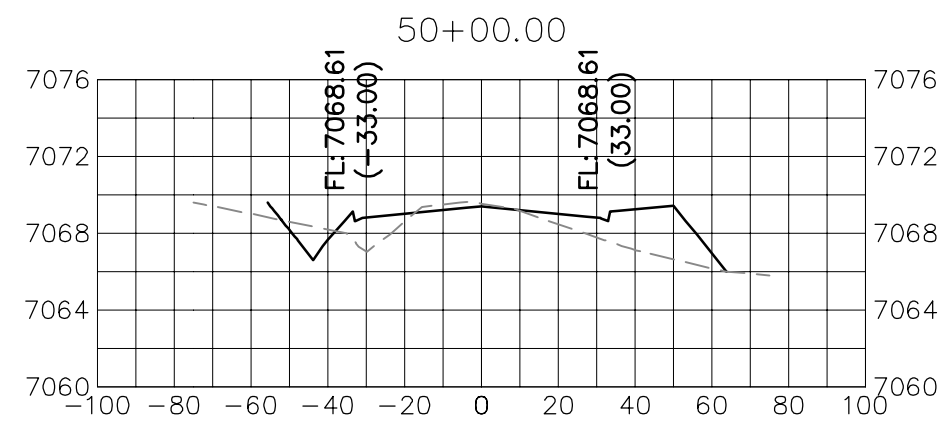
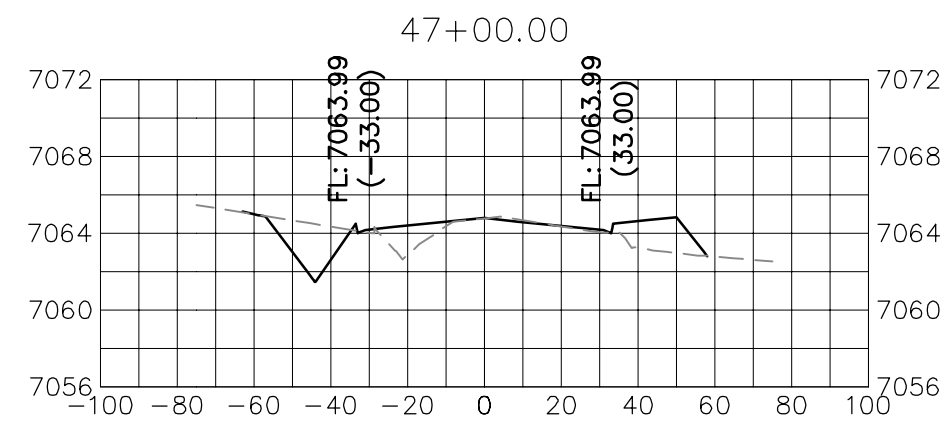
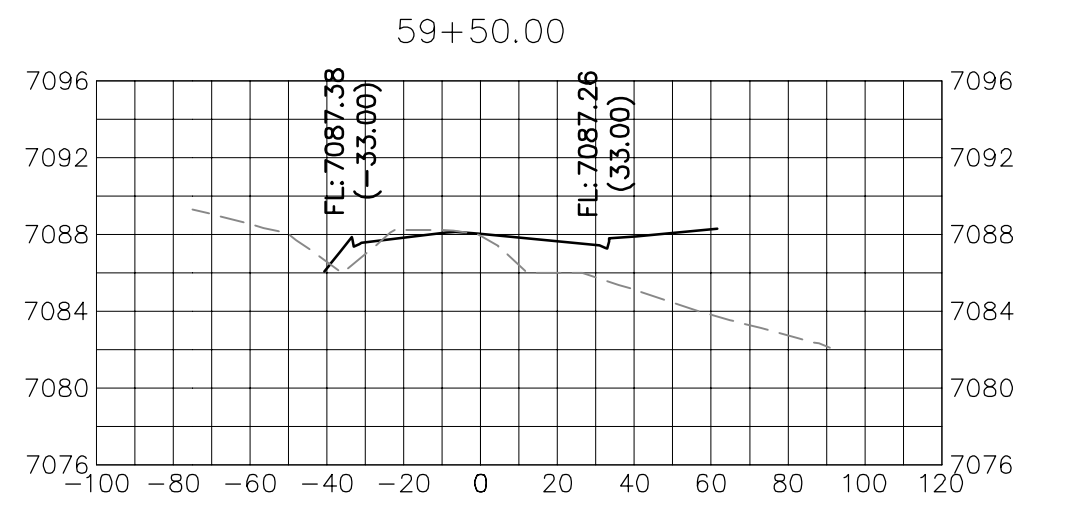
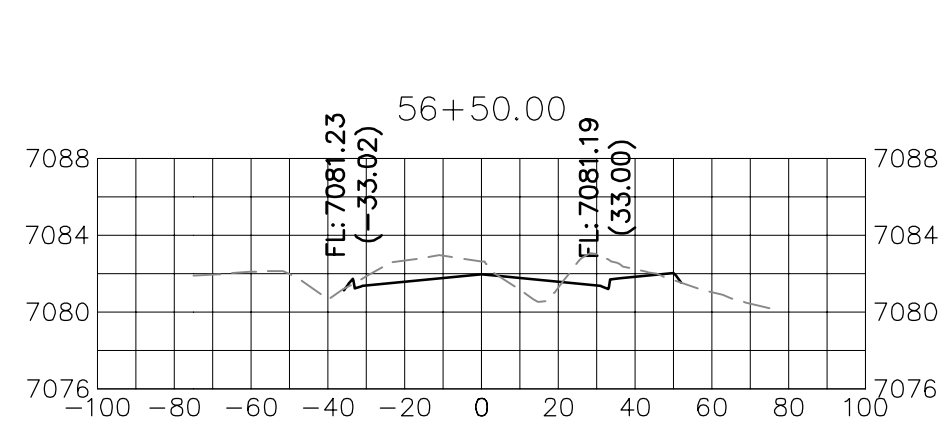
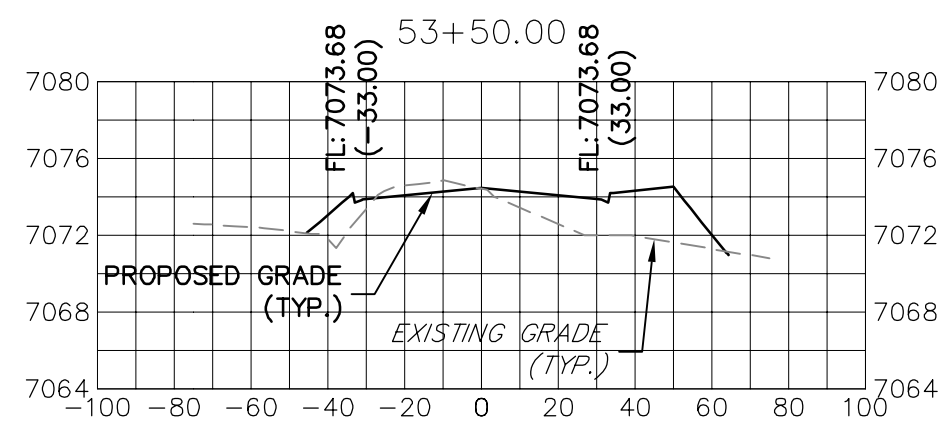
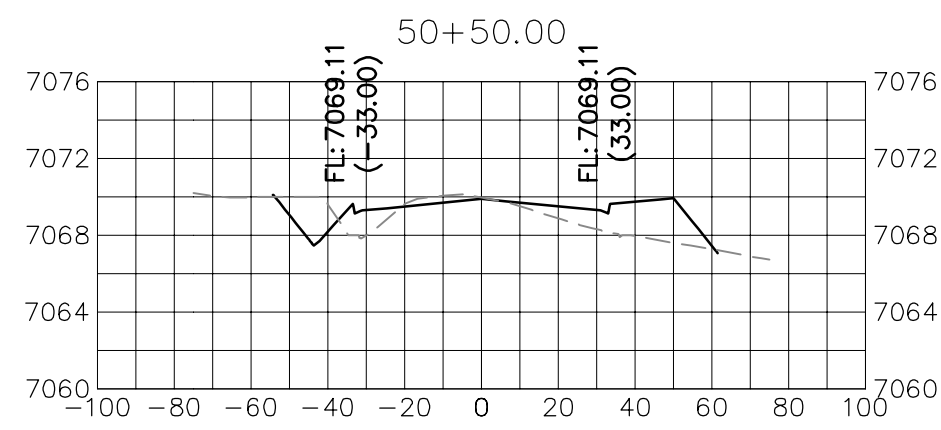
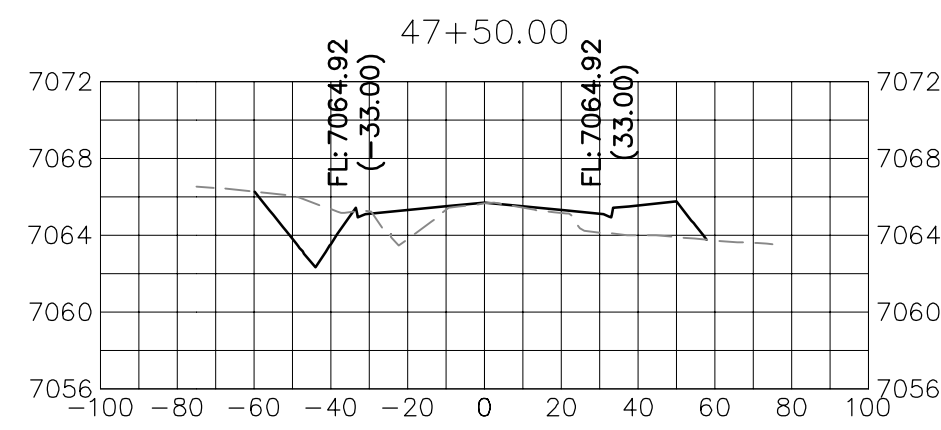
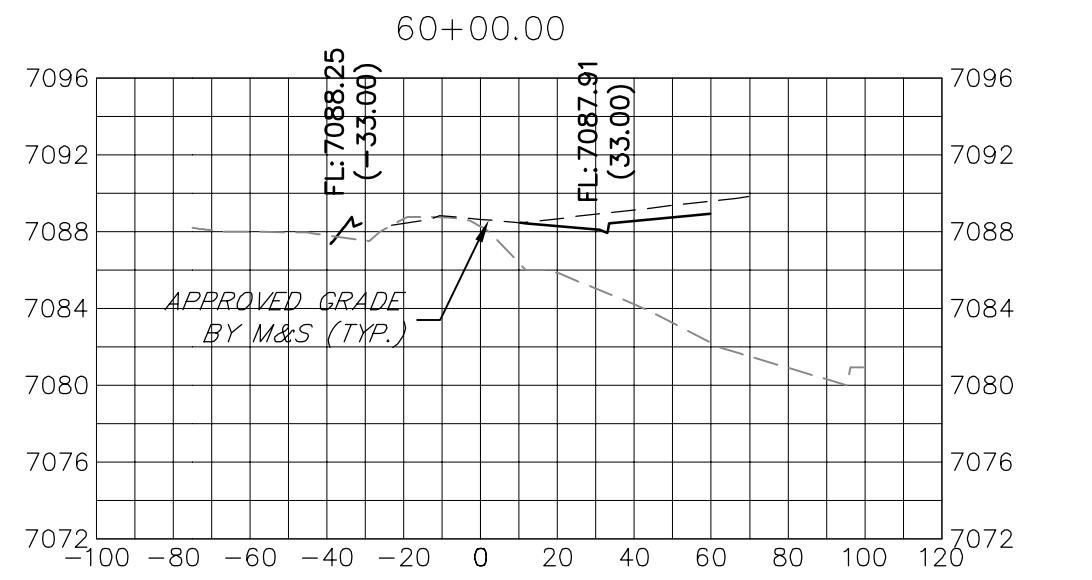
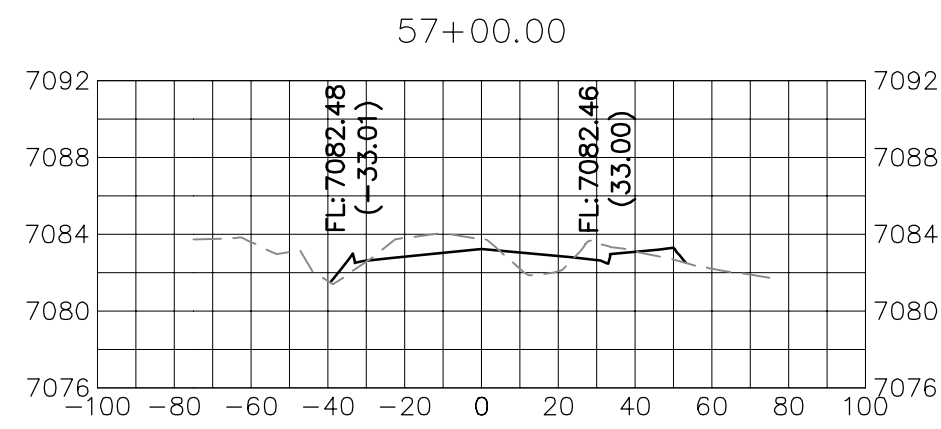
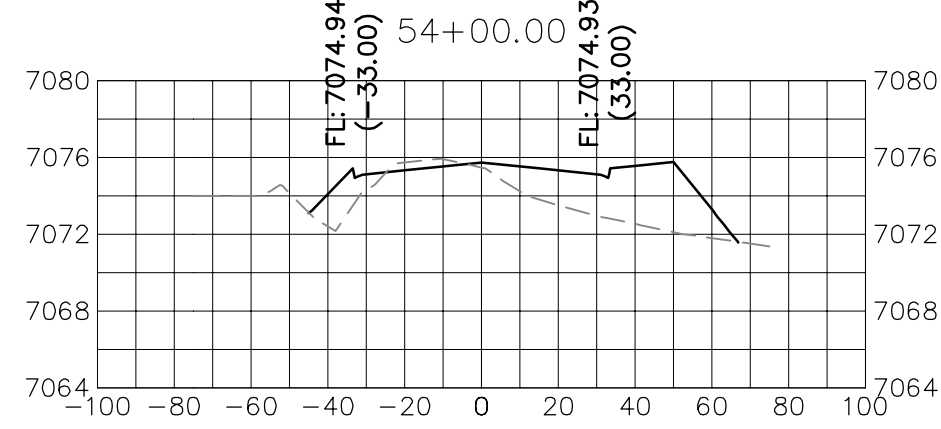
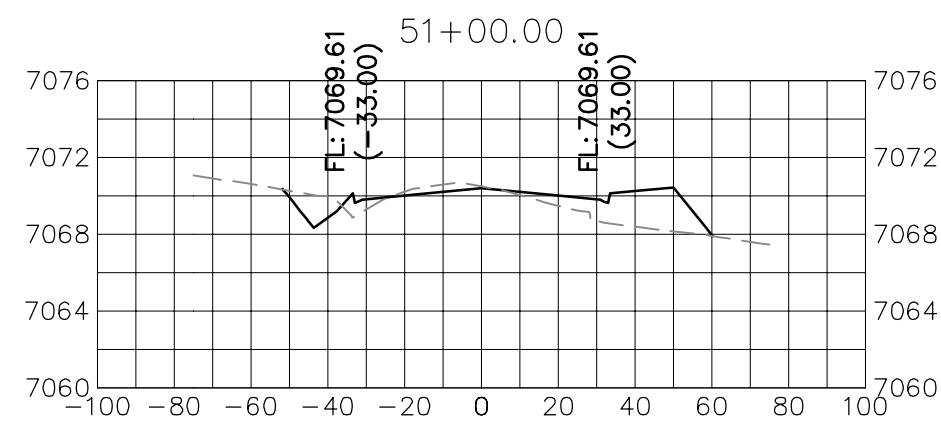
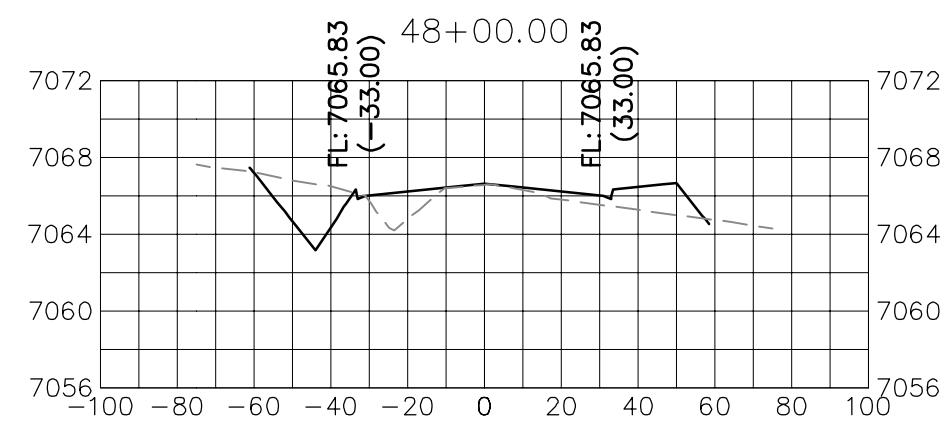
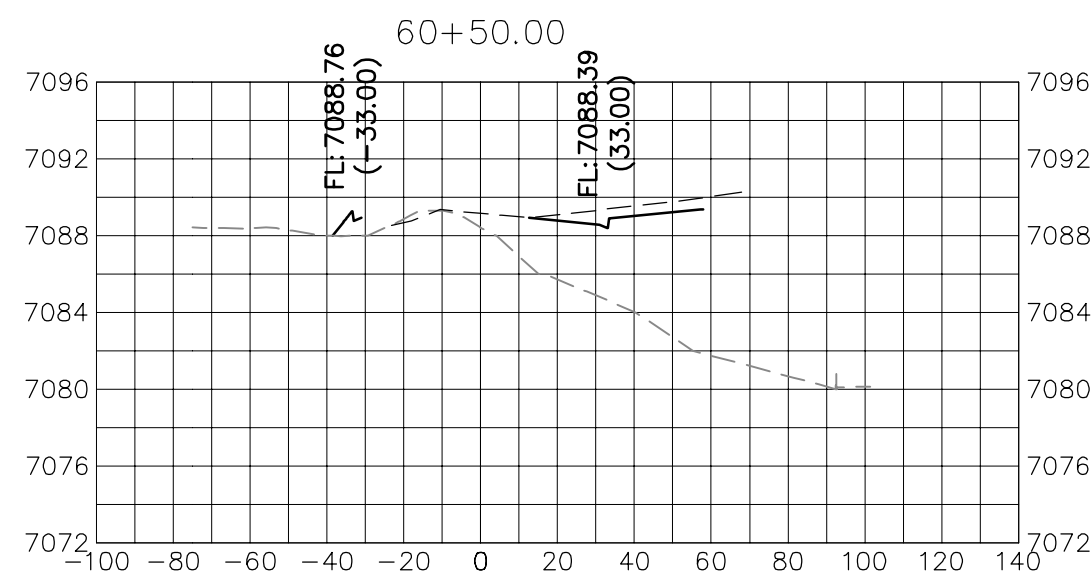
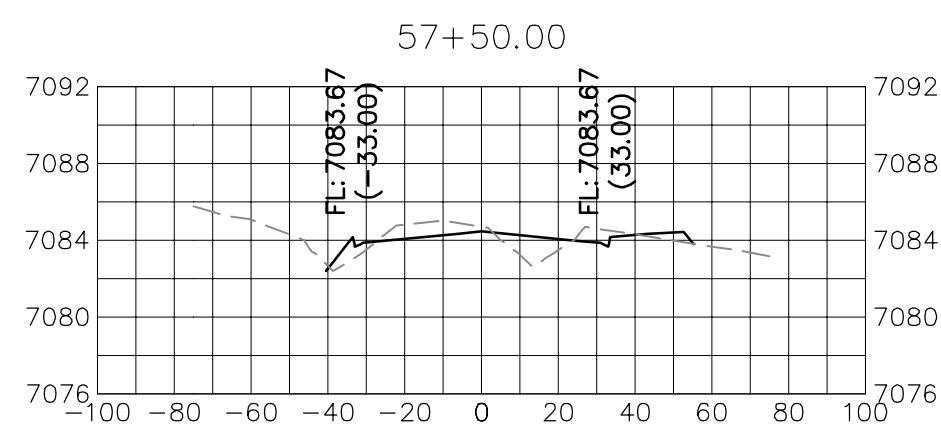
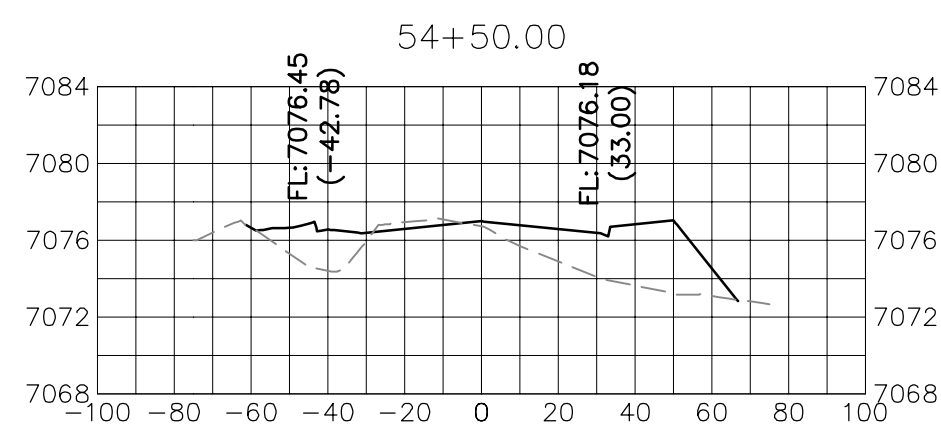
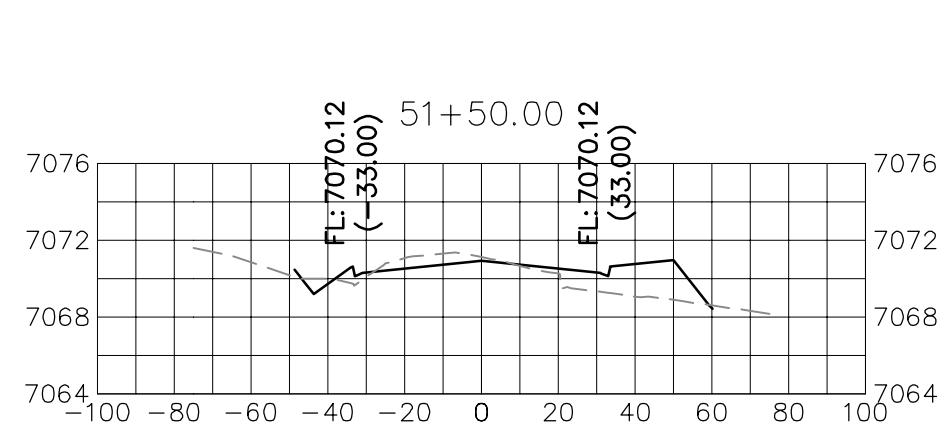
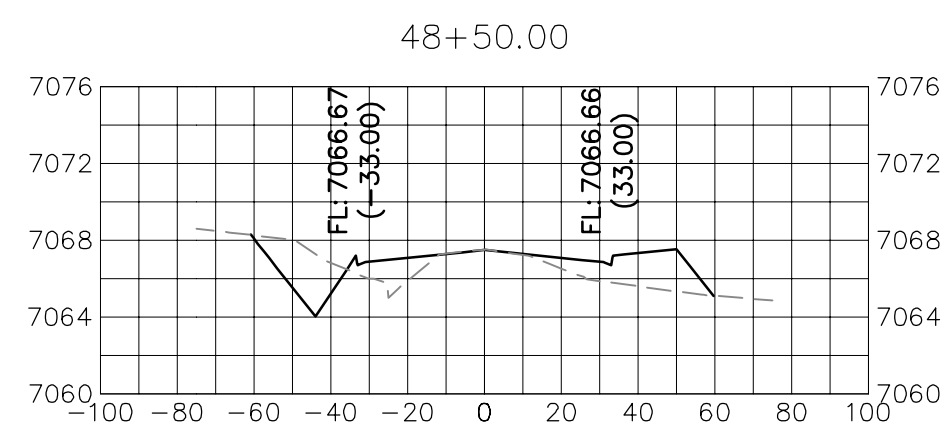

VOLLMER ROAD
STA 46+00 TO STA 60+50

UNTL SUCH TIME AS THESE DRAWINGS ARE APPROVED BY THE APPROPRIATE REVIEWING AGENCIES, OR ENGINEERING APPROVES THEIR USE, THESE DRAWINGS ARE DESIGNATED BY WRITTEN AUTHORIZATION.

PREPARED FOR
SR LAND, LLC
20 BOULDER CRESCENT
SUITE 201
COLORADO SPRINGS, CO 80903
JAMES F. MORLEY
(719) 471-1742

J.R. ENGINEERING
A Westman Company
Central 303-740-9888 • Colorado Springs 719-593-2593
Fort Collins 970-497-9888 • www.jrengineering.com

No.	REVISION	BY	DATE

H-SCALE	1"=50'
V-SCALE	1"=10'
DATE	3/4/22
DESIGNED BY	CWC
DRAWN BY	CWC
CHECKED BY	

VOLLMER ROAD (BARBARICK)

CROSS SECTIONS

X:\251000a\2518801\Drawings\Sheet Dwg\Vollmer Road (Barbarick)\Cross Sections\2518801_Vollmer Road.dwg, XSN:3, 3/4/2022 11:24:45 AM, C:\msi\c

