

# VOLLMER ROAD (BARBARICK)

COUNTY OF EL PASO, STATE OF COLORADO

## STREET IMPROVEMENT PLAN

90% PLAN SET - NOVEMBER 2021

Will need a grading and erosion control plan to go along with this plan set.

### AGENCIES

- OWNER/DEVELOPER:** SR LAND, LLC  
20 BOULDER CRESCENT, SUITE 201  
COLORADO SPRINGS, CO 80903  
JAMES F. MORLEY (719) 471-1742
- CIVIL ENGINEER:** JR ENGINEERING, LLC  
5475 TECH CENTER DRIVE  
COLORADO SPRINGS, CO 80919  
MIKE BRAMLETT P.E. (303) 267-6240
- COUNTY ENGINEERING:** EL PASO COUNTY PLANNING AND COMMUNITY DEVELOPMENT  
2880 INTERNATIONAL CIRCLE, SUITE 110  
COLORADO SPRINGS, CO 80910  
JEFF RICE, P.E. (719) 520-6300
- TRAFFIC ENGINEERING:** EL PASO COUNTY DEPARTMENT OF PUBLIC WORKS  
3275 AKERS DRIVE  
COLORADO SPRINGS, CO 80922  
JENNIFER IRVINE, P.E. (719) 520-6460
- WATER RESOURCES:** STERLING RANCH METRO DISTRICT ENGINEERS  
JDS-HYDRO CONSULTANTS  
545 E. PIKES PEAK AVE., SUITE 300  
COLORADO SPRINGS, CO 80903  
JOHN MCGINN (719) 668-8769
- FIRE DISTRICT:** BLACK FOREST FIRE PROTECTION DISTRICT  
1144S TEACHOUT ROAD  
COLORADO SPRINGS, CO 80908  
CHIEF BRYAN JACK (719) 495-4300
- GAS DEPARTMENT:** COLORADO SPRINGS UTILITIES  
7710 DURANT DR.  
COLORADO SPRINGS, CO 80947  
TIM WENDT (719) 668-3556
- ELECTRIC DEPARTMENT:** MOUNTAIN VIEW ELECTRIC  
11140 E. WOODMEN ROAD  
FALCON, CO 80831  
(719) 495-2283
- COMMUNICATIONS:** QWEST COMMUNICATIONS  
(U.N.C.C. LOCATORS) (800) 922-1987  
AT&T (LOCATORS) (719) 635-3674
- CITY STORMWATER:** STORMWATER ENTERPRISE  
30 S. NEVADA AVENUE, SUITE 401  
COLORADO SPRINGS, CO 80903  
(719)-385-5918

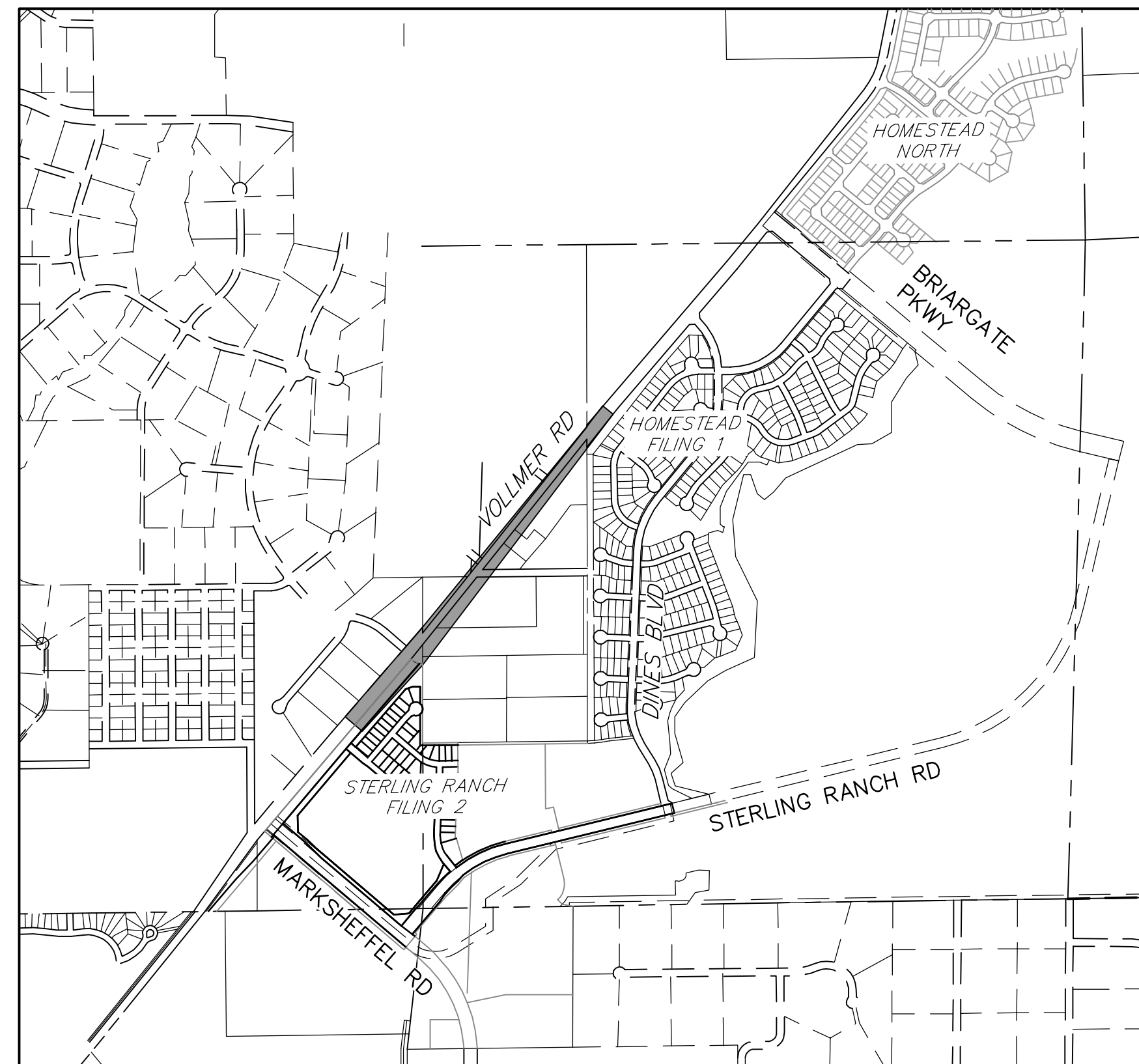

**VICINITY MAP**  
SCALE: 1"=1,000'

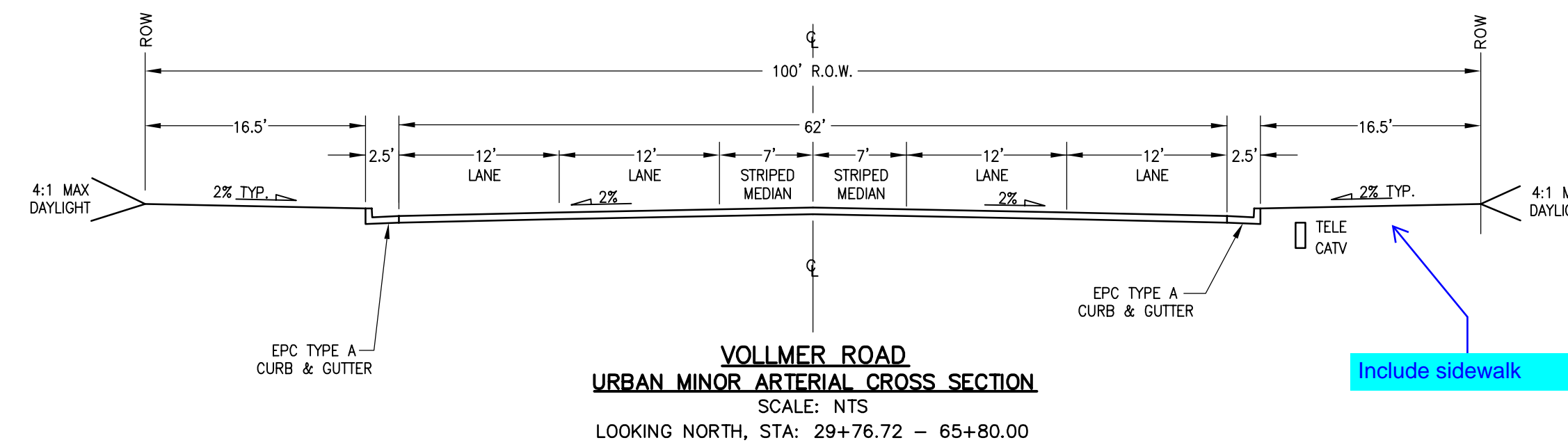

### BENCHMARKS

1. THE TOP OF AN ALUMINUM SURVEYORS CAP, STAMPED "9853", AT THE SOUTHEAST BOUNDARY CORNER OF BARBARICK SUBDIVISION  
NORTHING = 411416.273  
EASTING = 235167.071  
ELEVATION = 7023.42
2. THE TOP OF A RED PLASTIC SURVEYORS CAP, ILLEGIBLE, AT THE NORTHWEST BOUNDARY CORNER OF PAWNEE RANCHEROS SUBDIVISION  
NORTHING = 410095.404  
EASTING = 235052.131  
ELEVATION = 7000.40
3. THE TOP OF A RED PLASTIC SURVEYORS CAP, STAMPED "38141", AT THE SOUTHWEST BOUNDARY CORNER OF BARBARICK SUBDISION  
NORTHING = 411399.962  
EASTING = 233849.817  
ELEVATION = 7030.82

Include Basis of Bearings

### SHEET INDEX

- 1 COVER SHEET
- 2 NOTES AND DETAILS
- 3 ROW PLAN
- 4-8 ROADWAY PLAN & PROFILE
- 9-11 SIGNAGE & STRIPING
- 12-14 CROSS SECTIONS

### OWNER/DEVELOPER STATEMENT

I, THE OWNER/DEVELOPER HAVE READ AND WILL COMPLY WITH ALL OF THE REQUIREMENTS SPECIFIED IN THESE DETAILED PLANS AND SPECIFICATIONS.

JAMES F. MORLEY \_\_\_\_\_ DATE \_\_\_\_\_

SR LAND, LLC  
20 BOULDER CRESCENT, SUITE 201  
COLORADO SPRINGS, CO 80903

### EL PASO COUNTY STATEMENT

COUNTY PLAN REVIEW IS PROVIDED ONLY FOR GENERAL CONFORMANCE WITH COUNTY DESIGN CRITERIA. THE COUNTY IS NOT RESPONSIBLE FOR THE ACCURACY AND ADEQUACY OF THE DESIGN, DIMENSIONS, AND/OR ELEVATIONS WHICH SHALL BE CONFIRMED AT THE JOB SITE. THE COUNTY THROUGH THE APPROVAL OF THIS DOCUMENT ASSUMES NO RESPONSIBILITY FOR COMPLETENESS AND/OR ACCURACY OF THIS DOCUMENT.

FILED IN ACCORDANCE WITH THE REQUIREMENTS OF THE EL PASO COUNTY LAND DEVELOPMENT CODE, DRAINAGE CRITERIA MANUAL, VOLUMES 1 AND 2, AND ENGINEERING CRITERIA MANUAL AS AMENDED.

IN ACCORDANCE WITH ECM SECTION 1.12, THESE CONSTRUCTION DOCUMENTS WILL BE VALID FOR CONSTRUCTION FOR A PERIOD OF 2 YEARS FROM THE DATE SIGNED BY THE EL PASO COUNTY ENGINEER. IF CONSTRUCTION HAS NOT STARTED WITHIN THOSE 2 YEARS, THE PLANS WILL NEED TO BE RESUBMITTED FOR APPROVAL, INCLUDING PAYMENT OF REVIEW FEES AT THE PLANNING AND COMMUNITY DEVELOPMENT DIRECTORS DISCRETION.

JENNIFER IRVINE, P.E. \_\_\_\_\_ DATE \_\_\_\_\_

COUNTY ENGINEER/ECM ADMINISTRATOR

### ENGINEER'S STATEMENT

THESE DETAILED PLANS AND SPECIFICATIONS WERE PREPARED UNDER MY DIRECT SUPERVISION. SAID PLANS AND SPECIFICATIONS HAVE BEEN PREPARED ACCORDING TO THE CRITERIA ESTABLISHED BY THE COUNTY FOR DETAILED ROADWAY, DRAINAGE, GRADING AND EROSION CONTROL PLANS AND SPECIFICATIONS, AND SAID PLANS AND SPECIFICATIONS ARE IN CONFORMITY WITH APPLICABLE MASTER DRAINAGE PLANS AND MASTER TRANSPORTATION PLANS. SAID PLAN AND SPECIFICATIONS MEET THE PURPOSES FOR WHICH THE PARTICULAR ROADWAY AND DRAINAGE FACILITIES ARE DESIGNED AND ARE CORRECT TO THE BEST OF MY KNOWLEDGE AND BELIEF. I ACCEPT RESPONSIBILITY FOR ANY LIABILITY CAUSED BY ANY NEGLIGENT ACTS, ERRORS OR OMISSIONS ON MY PART IN PREPARATION OF THESE DETAILED PLANS AND SPECIFICATIONS.

MIKE A. BRAMLETT, P.E. \_\_\_\_\_ DATE \_\_\_\_\_  
COLORADO P.E. 32314  
FOR AND ON BEHALF OF JR ENGINEERING, LLC

### DISTRICT APPROVALS

THESE DOCUMENTS HAVE BEEN REVIEWED AND APPROVED FOR STORM DRAIN AND ASSOCIATED UTILITY SERVICE CONSTRUCTION.

FOR AND ON BEHALF OF THE STERLING RANCH METRO DISTRICT \_\_\_\_\_ DATE \_\_\_\_\_

UNTIL SUCH TIME AS THESE DRAWINGS ARE APPROVED BY THE APPROPRIATE REVIEWING AGENCIES, JR ENGINEERING APPROVES THEIR USES DESIGNATED BY WRITTEN AUTHORIZATION.

PREPARED FOR  
**SR LAND, LLC**  
20 BOULDER CRESCENT  
SUITE 201  
COLORADO SPRINGS, CO 80903  
JAMES F. MORLEY  
(719) 471-1742

**J.R. ENGINEERING**  
A Westman Company  
Central 303-740-9883 • Colorado Springs 719-583-2583  
Fort Collins 970-497-9888 • www.jrengineering.com

BY	DATE	REVISION	No.	N/A	N/A	N/A	DATE	DESIGNED BY	CWC	CWC	DRAWN BY	CHECKED BY
							11/12/21					

VOLLMER ROAD  
(BARBARICK)  
COVER SHEET

SHEET 1 OF 14

JOB NO. 25188.01



Know what's below.  
Call before you dig.

Add "PCD File No. CDR-21-10"

X:\25188.01\25188.01\Drawings\Sheet\Drawings\Vollmer Road\Barbarick\Cover Sheet\25188.01\_Vollmer Barbarick\_Cover\_Sheet.dwg, 11/12/2021 9:06:42 AM, C:\msdcs\microsoft\11111111\11111111\11111111\11111111.dwg

**GENERAL CONSTRUCTION NOTES:**

- IT SHALL BE THE RESPONSIBILITY OF THE CONTRACTOR TO VERIFY THE EXISTENCE AND LOCATION OF ALL UNDERGROUND UTILITIES ALONG THE ROUTE OF THE WORK. THE OMISSION FROM OR THE INCLUSION OF UTILITY LOCATIONS ON THE PLANS IS NOT TO BE CONSIDERED AS THE NONEXISTENCE OF OR A DEFINITE LOCATION OF EXISTING UNDERGROUND UTILITIES.
- THE CONTRACTOR WILL TAKE THE NECESSARY PRECAUTIONS TO PROTECT EXISTING UTILITIES FROM DAMAGE DUE TO THIS OPERATION. ANY DAMAGE TO THE UTILITIES WILL BE REPAIRED AT THE CONTRACTOR'S EXPENSE, AND ANY SERVICE DISRUPTION WILL BE SETTLED BY THE CONTRACTOR.
- ADDITIONAL EROSION CONTROL STRUCTURES MAY BE REQUIRED AT THE TIME OF CONSTRUCTION.
- ALL BACKFILL, SUB-BASE, AND/OR BASE COURSE (CLASS 6) MATERIAL SHALL BE COMPACTED PER THE SOILS ENGINEER'S RECOMMENDATIONS, AND APPROVED BY EL PASO COUNTY PCD.
- ALL STATIONING IS CENTERLINE OF IMPROVEMENTS UNLESS OTHERWISE INDICATED. ALL ELEVATIONS ARE FLOW LINE UNLESS OTHERWISE INDICATED AS TOP BACK OF CURB (TBC), ASPHALT (ASP), OR TOP OF INLET OR BOX (TOB).
- ALL DISTURBED PAVEMENT EDGES SHALL BE CUT TO NEAT LINES. REPAIR SHALL CONFORM TO EPC ECM APPENDIX K - 1.2C.
- ALL INTERSECTION ACCESSES TO BE CONSTRUCTED WITH A 25 FOOT SIGHT VISIBILITY TRIANGLES EXCEPT (VOLLMER ROAD, MARKSHEFFEL ROAD, BRAIRGATE PARKWAY) WHICH IS AN ARTERIAL AND A 50 FOOT SIGHT VISIBILITY TRIANGLE IS REQUIRED AND THERE SHALL BE NO OBSTRUCTIONS GREATER THAN 18" IN THIS AREA.
- ALL CULVERTS AND STORM DRAIN PIPES SHALL BE SMOOTH INTERIOR CORRUGATED POLYETHYLENE PIPE (HDPE), REINFORCED CONCRETE PIPE (RCP). ALL CULVERTS SHALL BE PLACED COMPLETE WITH FLARED END SECTIONS. ADEQUACY OF MATERIAL THICKNESS FOR ANY CSP INSTALLED SHALL BE VERIFIED BY OWNER'S GEOTECHNICAL ENGINEER TO SUPPORT MINIMUM 50 YEAR DESIGN LIFE. CULVERTS MUST CONFORM TO EPC ECM SECTION 3.32 - CULVERTS.
- ASPHALT THICKNESS AND BASE COURSE THICKNESS (COMPACTED) FOR ROADS SHALL BE PER DESIGN REPORT BY OWNER'S GEOTECHNICAL ENGINEER. OWNER'S GEOTECHNICAL ENGINEER TO BE ON SITE AT THE TIME OF ROAD CONSTRUCTION TO EVALUATE SOIL CONDITIONS AND DETERMINE IF ADDITIONAL MEASURES ARE NECESSARY TO ASSURE STABILITY OF THE NEW ROADS. PAVEMENT DESIGN SHALL BE APPROVED BY EL PASO COUNTY PLANNING AND COMMUNITY DEVELOPMENT ENGINEERING DIVISION PRIOR TO CONSTRUCTION.

**SIGNING AND STRIPING NOTES:**

- ALL SIGNS AND PAVEMENT MARKINGS SHALL BE IN COMPLIANCE WITH THE CURRENT MANUAL ON UNIFORM TRAFFIC CONTROL DEVICES (MUTCD).
- REMOVAL OF EXISTING PAVEMENT MARKINGS SHALL BE ACCOMPLISHED BY A METHOD THAT DOES NOT MATERIALLY DAMAGE THE PAVEMENT. THE PAVEMENT MARKINGS SHALL BE REMOVED TO THE EXTENT THAT THEY WILL NOT BE VISIBLE UNDER DAY OR NIGHT CONDITIONS. AT NO TIME WILL IT BE ACCEPTABLE TO PAINT OVER EXISTING PAVEMENT MARKINGS.
- ANY DEVIATION FROM THE STRIPING AND SIGNING PLAN SHALL BE APPROVED BY EL PASO COUNTY PCD.
- EXISTING SIGNS MAY REMAIN OR BE REUSED IF THEY MEET CURRENT EL PASO COUNTY AND MUTCD STANDARDS.
- STREET NAME AND REGULATORY STOP SIGNS SHALL BE ON THE SAME POST AT INTERSECTIONS.
- ALL REMOVED SIGNS SHALL BE DISPOSED OF IN A PROPER MANNER BY THE CONTRACTOR.
- ALL STREET NAME SIGNS SHALL HAVE "D" SERIES LETTERS, WITH LOCAL ROADWAY SIGNS BEING 4" UPPER-LOWER CASE LETTERING ON 8" BLANK AND NON-LOCAL ROADWAY SIGNS BEING 6" LETTERING, UPPER-LOWER CASE ON 12" BLANK, WITH A WHITE BORDER THAT IS NOT RECESSED. MULTI-LANE ROADWAYS WITH SPEED LIMITS OF 40 MPH OR HIGHER SHALL HAVE 8" UPPER-LOWER CASE LETTERING ON 18" BLANK WITH A WHITE BORDER THAT IS NOT RECESSED. THE WIDTH OF THE NON-RECESSED WHITE BORDERS SHALL MATCH PAGE 255 OF THE 2012 MUTCD "STANDARD HIGHWAY SIGNS"
- ALL TRAFFIC SIGNS SHALL HAVE A MINIMUM HIGH INTENSITY PRISMATIC GRADE SHEETING.
- ALL LOCAL RESIDENTIAL STREET SIGNS SHALL BE MOUNTED ON A 1.75" X 1.75" SQUARE TUBE SIGN POST AND STUB POST BASE. FOR OTHER APPLICATIONS, REFER TO THE CDOT STANDARD S-614-8 REGARDING USE OF THE P2 TUBULAR STEEL POST SLIPBASE DESIGN.
- ALL SIGNS SHALL BE SINGLE SHEET ALUMINUM WITH 0.100" MINIMUM THICKNESS.
- ALL LIMIT LINES/STOP LINES, CROSSWALK LINES, PAVEMENT LEGENDS, AND ARROWS SHALL BE A MINIMUM 125 MIL THICKNESS PREFORMED THERMOPLASTIC PAVEMENT MARKINGS WITH TAPERED EDGES PER CDOT STANDARD S-627-1. WORD AND SYMBOL MARKINGS SHALL BE THE NARROW TYPE. STOP BARS SHALL BE 24" IN WIDTH. CROSSWALKS LINES SHALL BE 12" WIDE AND 8' LONG PER CDOT S-627-1.
- ALL LONGITUDINAL LINES SHALL BE A MINIMUM 15MIL THICKNESS EPOXY PAINT. ALL NON-LOCAL RESIDENTIAL ROADWAYS SHALL INCLUDE BOTH RIGHT AND LEFT EDGE LANE STRIPING AND ANY ADDITIONAL STRIPING AS REQUIRED BY CDOT S-627-1.
- THE CONTRACTOR SHALL NOTIFY EL PASO COUNTY PLANNING AND COMMUNITY DEVELOPMENT (719) 520-6819 PRIOR TO AND UPON COMPLETION OF SIGNING AND STRIPING.
- THE CONTRACTOR SHALL OBTAIN A WORK IN THE RIGHT OF WAY PERMIT FROM THE EL PASO COUNTY PCD PRIOR TO ANY SIGNAGE OR STRIPING WORK WITHIN AN EXISTING EL PASO COUNTY ROADWAY.

**STANDARD NOTES FOR EL PASO COUNTY CONSTRUCTION PLANS:**

- ALL DRAINAGE AND ROADWAY CONSTRUCTION SHALL MEET THE STANDARDS AND SPECIFICATIONS OF THE CITY OF COLORADO SPRINGS/EL PASO COUNTY DRAINAGE CRITERIA MANUAL, VOLUMES 1 AND 2, AND THE EL PASO COUNTY ENGINEERING CRITERIA MANUAL.
- CONTRACTOR SHALL BE RESPONSIBLE FOR THE NOTIFICATION AND FIELD NOTIFICATION OF ALL EXISTING UTILITIES, WHETHER SHOWN ON THE PLANS OR NOT, BEFORE BEGINNING CONSTRUCTION. LOCATION OF EXISTING UTILITIES SHALL BE VERIFIED BY THE CONTRACTOR PRIOR TO CONSTRUCTION. CALL 811 TO CONTACT THE UTILITY NOTIFICATION CENTER OF COLORADO (UNCC).
- CONTRACTOR SHALL KEEP A COPY OF THESE APPROVED PLANS, THE GRADING AND EROSION CONTROL PLAN, THE STORMWATER MANAGEMENT PLAN (SWMP), THE SOILS AND GEOTECHNICAL REPORT, AND THE APPROPRIATE DESIGN AND CONSTRUCTION STANDARDS AND SPECIFICATIONS AT THE JOB SITE AT ALL TIMES, INCLUDING THE FOLLOWING:
  - EL PASO COUNTY ENGINEERING CRITERIA MANUAL (ECM)
  - CITY OF COLORADO SPRINGS/EL PASO COUNTY DRAINAGE CRITERIA MANUAL, VOLUMES 1 AND 2
  - COLORADO DEPARTMENT OF TRANSPORTATION (CDOT) STANDARD SPECIFICATIONS FOR ROAD AND BRIDGE CONSTRUCTION
  - CDOT M & S STANDARDS
- NOTWITHSTANDING ANYTHING DEPICTED IN THESE PLANS IN WORDS OR GRAPHIC REPRESENTATION, ALL DESIGN AND CONSTRUCTION RELATED TO ROADS, STORM DRAINAGE AND EROSION CONTROL SHALL CONFORM TO THE STANDARDS AND REQUIREMENTS OF THE MOST RECENT VERSION OF THE RELEVANT ADOPTED EL PASO COUNTY STANDARDS, INCLUDING THE LAND DEVELOPMENT CODE, THE ENGINEERING CRITERIA MANUAL, THE DRAINAGE CRITERIA MANUAL, AND THE DRAINAGE CRITERIA MANUAL VOLUME 2. ANY DEVIATIONS FROM REGULATIONS AND STANDARDS MUST BE REQUESTED, AND APPROVED, IN WRITING. ANY MODIFICATIONS NECESSARY TO MEET CRITERIA AFTER-THE-FACT WILL BE ENTIRELY THE DEVELOPER'S RESPONSIBILITY TO RECTIFY.
- IT IS THE DESIGN ENGINEER'S RESPONSIBILITY TO ACCURATELY SHOW EXISTING CONDITIONS, BOTH ONSITE AND OFFSITE, ON THE CONSTRUCTION PLANS. ANY MODIFICATIONS NECESSARY DUE TO CONFLICTS, OMISSIONS, OR CHANGED CONDITIONS WILL BE ENTIRELY THE DEVELOPER'S RESPONSIBILITY TO RECTIFY.
- CONTRACTOR SHALL SCHEDULE A PRE-CONSTRUCTION MEETING WITH EL PASO COUNTY PCD INSPECTIONS, PRIOR TO STARTING CONSTRUCTION.
- IT IS THE CONTRACTOR'S RESPONSIBILITY TO UNDERSTAND THE REQUIREMENTS OF ALL JURISDICTIONAL AGENCIES AND TO OBTAIN ALL REQUIRED PERMITS, INCLUDING BUT NOT LIMITED TO EL PASO COUNTY EROSION AND STORMWATER QUALITY CONTROL PERMIT (ESQCP), REGIONAL BUILDING FLOODPLAIN DEVELOPMENT PERMIT, U.S. ARMY CORPS OF ENGINEERS-ISSUED 401 AND/OR 404 PERMITS, AND COUNTY AND STATE FUGITIVE DUST PERMITS.
- CONTRACTOR SHALL NOT DEVIATE FROM THE PLANS WITHOUT FIRST OBTAINING WRITTEN APPROVAL FROM THE DESIGN ENGINEER AND PCD. CONTRACTOR SHALL NOTIFY THE DESIGN ENGINEER IMMEDIATELY UPON DISCOVERY OF ANY ERRORS OR INCONSISTENCIES.
- ALL STORM DRAIN PIPE SHALL BE CLASS III RCP UNLESS OTHERWISE NOTED AND APPROVED BY PCD.
- CONTRACTOR SHALL COORDINATE GEOTECHNICAL TESTING PER ECM STANDARDS. PAVEMENT DESIGN SHALL BE APPROVED BY EL PASO COUNTY PCD PRIOR TO PLACEMENT OF CURB AND GUTTER AND PAVEMENT.
- ALL CONSTRUCTION TRAFFIC MUST ENTER/EXIT THE SITE AT APPROVED CONSTRUCTION ACCESS POINTS.
- SIGHT VISIBILITY TRIANGLES AS IDENTIFIED IN THE PLANS SHALL BE PROVIDED AT ALL INTERSECTIONS. OBSTRUCTIONS GREATER THAN 18 INCHES ABOVE FLOWLINE ARE NOT ALLOWED WITHIN SIGHT TRIANGLES.
- SIGNING AND STRIPING SHALL COMPLY WITH EL PASO COUNTY PCD AND MUTCD CRITERIA. [IF APPLICABLE, ADDITIONAL SIGNING AND STRIPING NOTES WILL BE PROVIDED.]
- CONTRACTOR SHALL OBTAIN ANY PERMITS REQUIRED BY EL PASO COUNTY PCD, INCLUDING WORK WITHIN THE RIGHT-OF-WAY AND SPECIAL TRANSPORT PERMITS.
- THE LIMITS OF CONSTRUCTION SHALL REMAIN WITHIN THE PROPERTY LINE UNLESS OTHERWISE NOTED. THE OWNER/DEVELOPER SHALL OBTAIN WRITTEN PERMISSION AND EASEMENTS, WHERE REQUIRED, FROM ADJOINING PROPERTY OWNER(S) PRIOR TO ANY OFF-SITE DISTURBANCE, GRADING, OR CONSTRUCTION.



Know what's below.  
Call before you dig.

UNTIL SUCH TIME AS THESE DRAWINGS ARE APPROVED BY THE APPROPRIATE REVIEWING AGENCIES, OR ENGINEERING APPROVES THEIR USE, THESE DRAWINGS ARE DESIGNATED BY WRITTEN AUTHORIZATION.

PREPARED FOR  
**SR LAND, LLC**  
20 BOULDER CRESCENT  
SUITE 201  
COLORADO SPRINGS, CO 80903  
JAMES F. MORLEY  
(719) 471-1742

**J.R. ENGINEERING**  
A WestPlan Company  
Central 303-740-9883 • Colorado Springs 719-583-2583  
Fort Collins 970-491-9888 • www.jrengineering.com

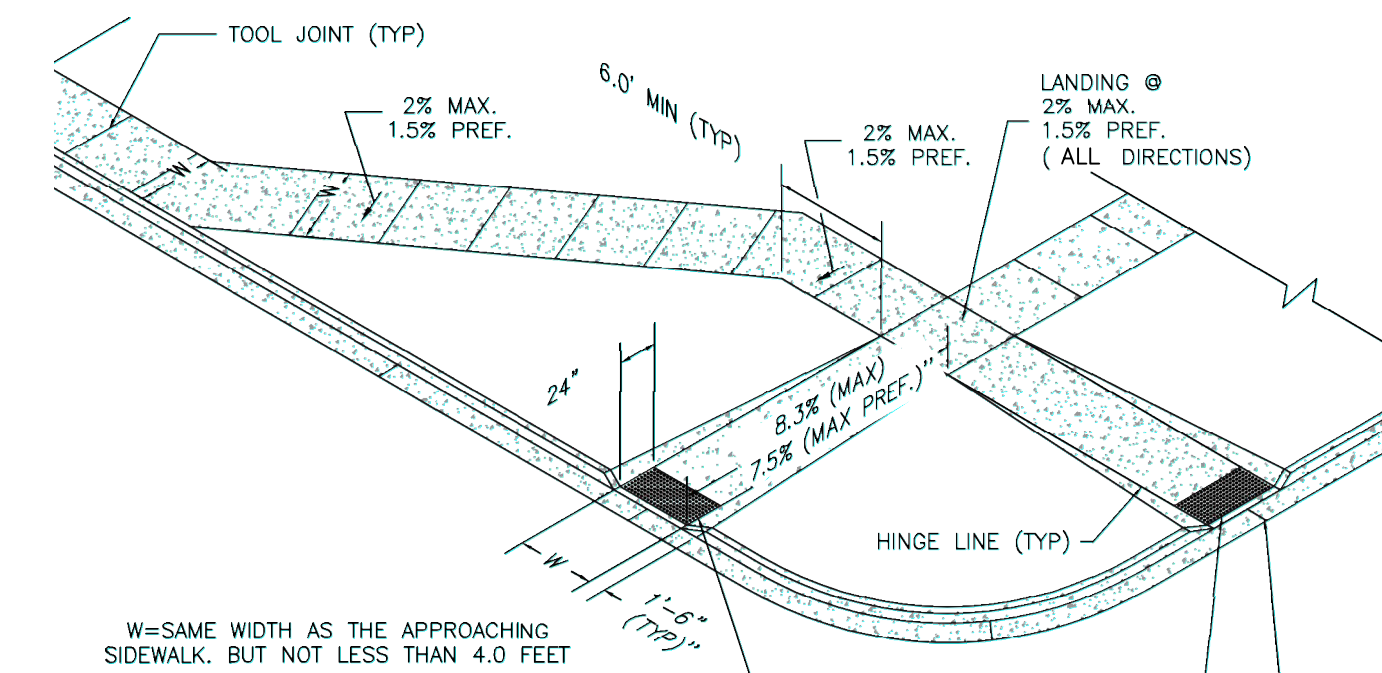

- PEDESTRIAN RAMP NOTES**
- ALL WORK SHALL BE DONE IN ACCORDANCE WITH THE CURRENT ENGINEERING CRITERIA MANUAL AND ADA REQUIREMENTS.
  - CONTRACTOR TO NOTIFY ENGINEERING DIVISION INSPECTION STAFF 48 HOURS PRIOR TO CONCRETE PLACEMENT.
  - PEDESTRIAN CURB RAMP CONSTRUCTION SHALL BE A MINIMUM 4,500 PSI CONCRETE, MINIMUM 4" THICK, NON-COLORED, NON-SCORED, COARSE BROOM FINISH.
  - PEDESTRIAN CURB RAMP LOCATION AND LENGTH MAY REQUIRE MODIFICATION TO MAINTAIN THE 8.3% MAXIMUM RUNNING RAMP SLOPE DUE TO STREET INTERSECTION GRADES AND/OR ALIGNMENTS. SEE ECM SECTION 6.3.6 FOR PEDESTRIAN PUSHBUTTON LOCATION REQUIREMENTS.
  - DETECTABLE WARNING SURFACE SHALL START A MINIMUM OF 6" BUT NOT MORE THAN 8" FROM THE FLOWLINE OF THE CURB AT ANY POINT.
  - DETECTABLE WARNING SURFACE SHALL BE PREFABRICATED, CAST IRON (PATINA NATURAL FINISH) AND IN ACCORDANCE WITH ECM CHAPTER 6 AND SD-2-42. THERMOPLASTIC TRUNCATED DOMES AND PAVERS WILL NOT BE ACCEPTED.
  - THE DETECTABLE WARNING SURFACE SHALL BE 24" IN LENGTH AND THE FULL WIDTH OF THE RAMP.
  - PEDESTRIAN CURB RAMP WIDTH REQUIRED IS SAME AS APPROACHING SIDEWALK; 4' MINIMUM.
  - ALL PEDESTRIAN CURB RAMP SHALL BE PERPENDICULAR TO TRAFFIC WITH THE EXCEPTION OF MID-BLOCK OR TERMINAL RAMP WHICH MAY BE PARALLEL SUBJECT TO APPROVAL.
  - DRAINAGE STRUCTURES, TRAFFIC SIGNAL/SIGNALAGE, UTILITIES/ANCHOR BOXES, OR OTHER OBSTRUCTIONS WITHIN PROPOSED PEDESTRIAN CURB RAMP AREAS AND LANDINGS ARE PROHIBITED.
  - THE COUNTER SLOPE OF THE GUTTER OR ROAD AT THE FOOT OF A RAMP SHALL NOT EXCEED 5%.

**GENERAL NOTES**

- WHERE THE 1'-4" FLARED SIDES OF A PERPENDICULAR CURB RAMP IS ARE CONTIGUOUS WITH A PEDESTRIAN OR HARD SURFACE AREA (PEDESTRIAN CIRCULATION PATH), THE MAXIMUM FLARE SLOPE SHALL NOT EXCEED 10:1.
- PEDESTRIAN WALKWAY (PEDESTRIAN ACCESS ROUTE) AND/OR LOCATION OF EXISTING OR FUTURE PEDESTRIAN RAMPS ON OPPOSITE CORNERS SHALL BE REVIEWED BEFORE CONSTRUCTING NEW RAMPS.
- AT MARKED PEDESTRIAN CROSSINGS, THE BOTTOM OF THE RAMPS, EXCLUSIVE OF THE FLARE SIDES, SHALL BE TOTALLY CONTAINED WITHIN THE MARKINGS.

**PEDESTRIAN INTERSECTION RAMP (SD 2-41)**  
SCALE: NTS

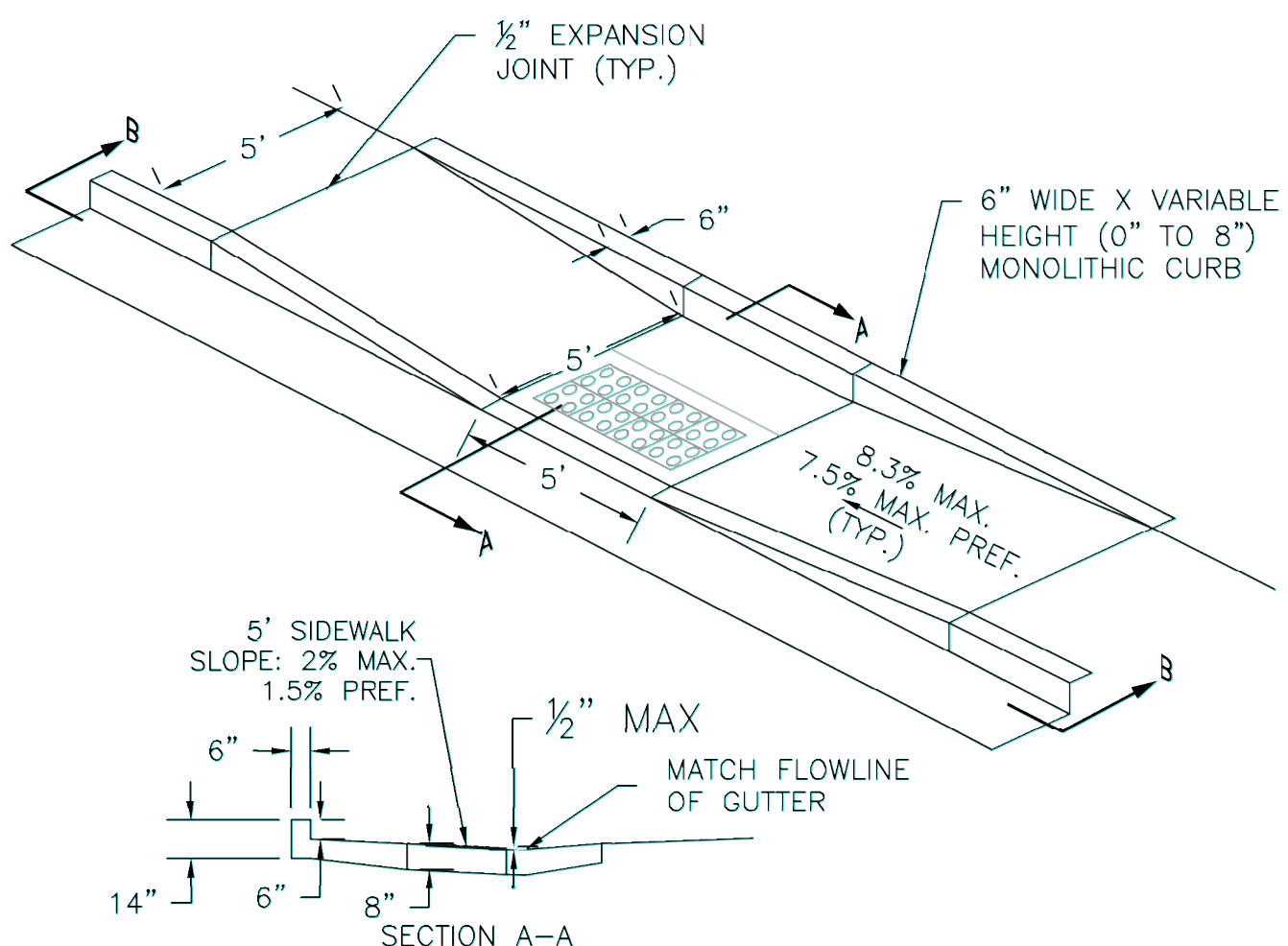

**PARALLEL PEDESTRIAN RAMP DETAIL (SD 2-50)**  
SCALE: NTS

Include county driveway detail (SD-2-23)  
Include EPC standard signing & striping notes.

**TRUNCATED DOME DETAILS**

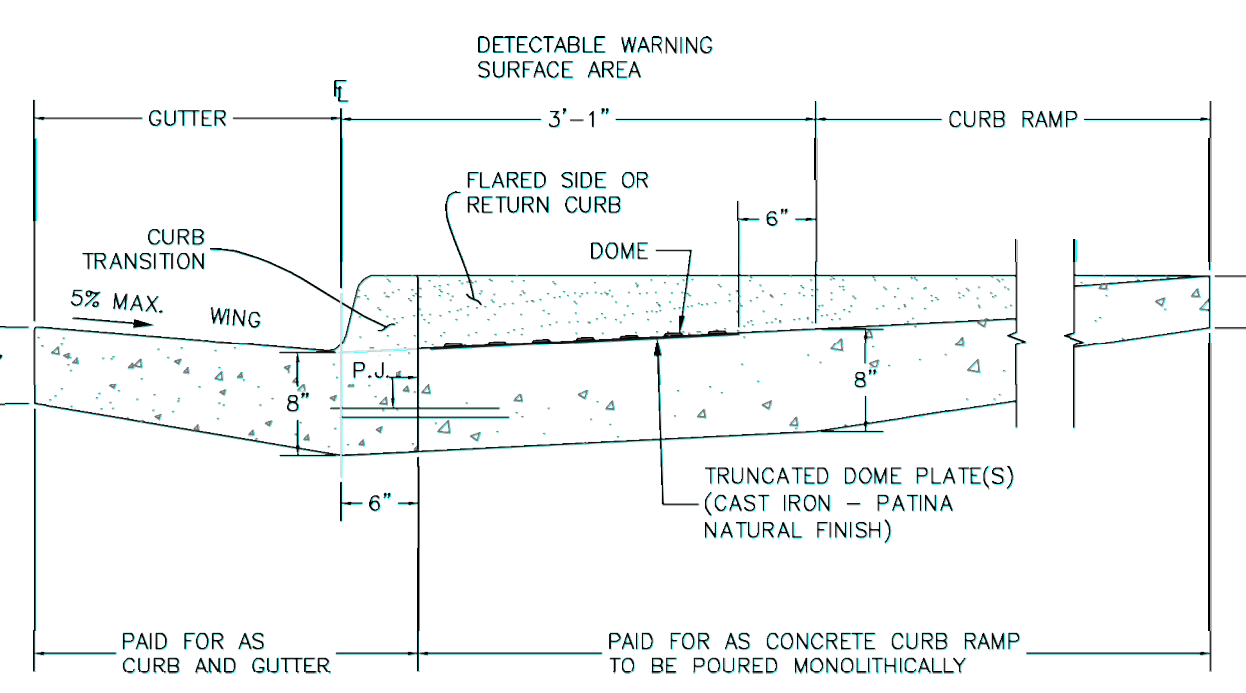
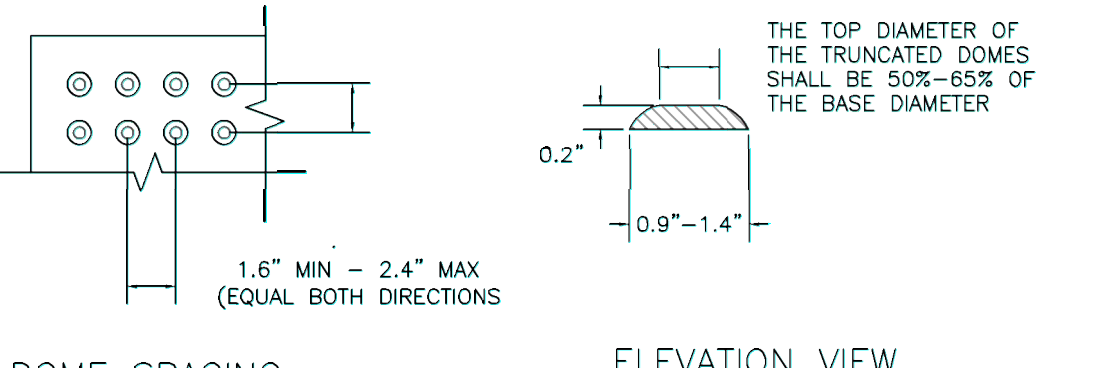

**DETECTABLE WARNING SURFACE DETAILS (SD 2-42)**  
SCALE: NTS

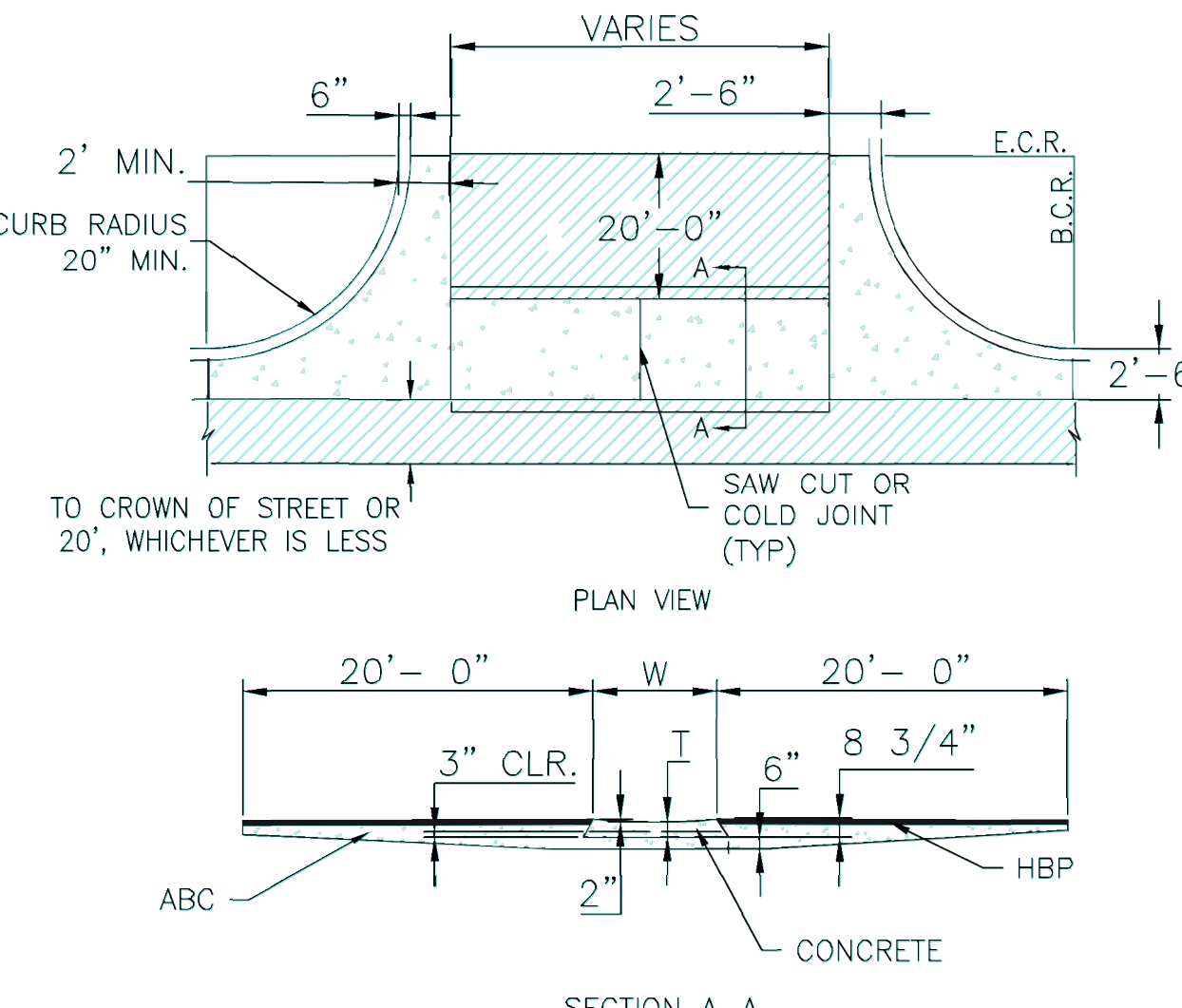

- NOTES**
- W - WIDTH SHALL BE 6' FOR LOCAL, 8' FOR COLLECTORS, AND 10' FOR ARTERIAL ROADS.
  - T - SQUARED-OFF RETURN TO BE POURED MONOLITHICALLY, 8" PCC FOR LOCAL ROADS, 9" FOR COLLECTORS WITH 6x6 - 4.4 W.W.F. OR #4 REINFORCING BAR @ 18" EACH WAY.
  - 3" = 3" MINIMUM ASPHALT DEPTH (2 LIFTS).
  - DESIGN TO SPECIFY ELEVATIONS AT PI AND PCR.

**TYPICAL CROSS PAN LAYOUT DETAIL (SD 2-26)**  
SCALE: NTS

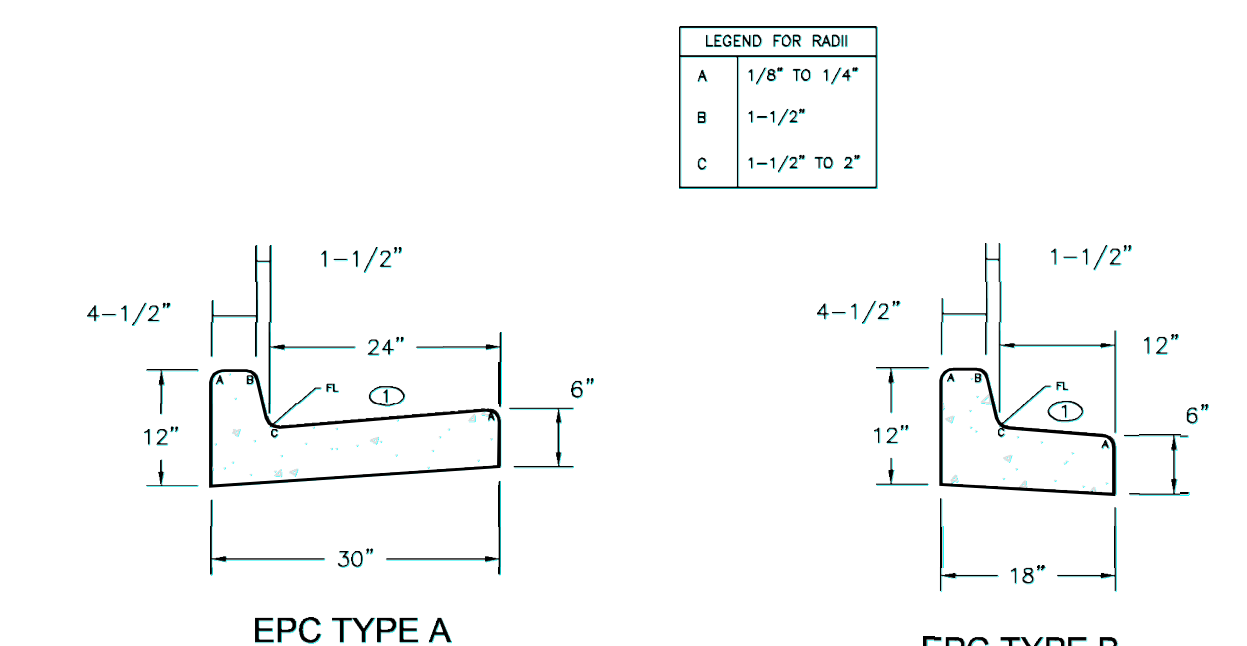

**TYPICAL CURB & GUTTER DETAILS DETAIL (SD 2-20)**  
SCALE: NTS

BY	DATE	No.	REVISION

H-SCALE	V-SCALE	DATE	DESIGNED BY	DRAWN BY	CHECKED BY
N/A	N/A	11/12/21	N/A	CWC	

SHEET	OF	JOB NO.
2	14	25188.01

**ENGINEER'S STATEMENT**  
PREPARED UNDER THE AUTHORITY OF THE ENGINEERING PROFESSION FOR AND ON BEHALF OF JR ENGINEERING, LLC  
**PRELIMINARY NOT FOR CONSTRUCTION**

VOLLMER ROAD (BARBARICK)  
NOTES AND DETAILS

X:\251000\25188\Drawings\Sheet\Drawings\Notes and Details\GN1.dwg, 11/12/2021 8:06:53 AM, CorneigC

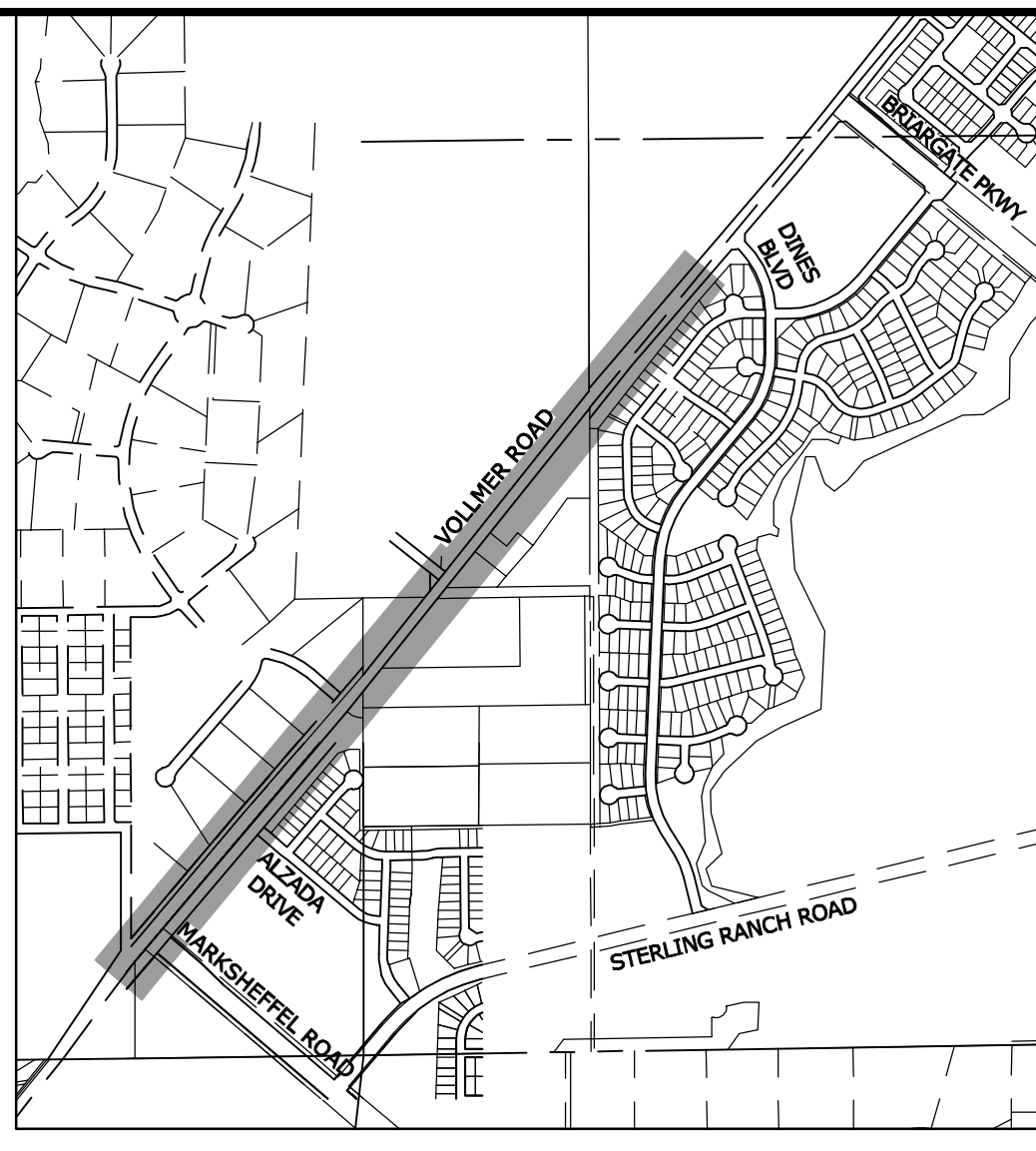
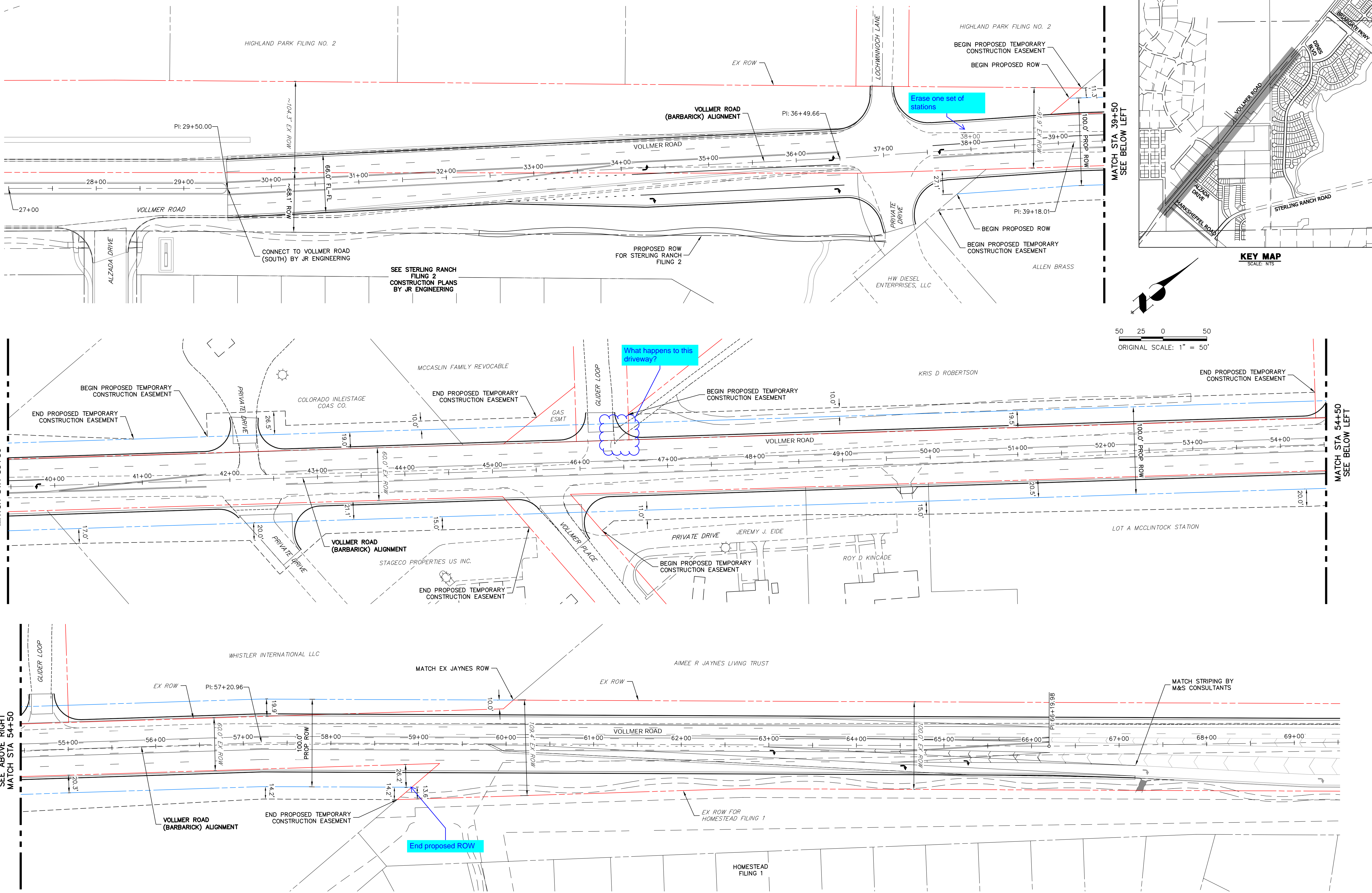

50 25 0 50  
ORIGINAL SCALE: 1" = 50'



**VOLLMER ROAD**  
STA 27+00 TO STA 69+50

**ENGINEER'S STATEMENT**  
PREPARED UNDER CONTRACT FOR AND ON BEHALF OF JR ENGINEERING, LLC  
**PRELIMINARY NOT FOR CONSTRUCTION**  
DATE: 11/12/21  
DESIGNED BY: CWC  
DRAWN BY: CWC  
CHECKED BY:

UNTIL SUCH TIME AS THESE DRAWINGS ARE APPROVED BY THE APPROPRIATE REVIEWING AGENCIES, JR ENGINEERING APPROVES THEIR USES DESIGNATED BY WRITTEN AUTHORIZATION.  PREPARED FOR <b>SR LAND, LLC</b> 20 BOULDER CRESCENT SUITE 201 COLORADO SPRINGS, CO 80903 JAMES F. MORLEY (719) 471-1742	BY: _____ DATE: _____
	No. _____ REVISION: _____
H-SCALE: 1"=50' V-SCALE: N/A DATE: 11/12/21 DESIGNED BY: CWC DRAWN BY: CWC CHECKED BY:	VOLLMER ROAD (BARBARICK)  ROW PLAN
SHEET 3 OF 14  JOB NO. 25188.01	

X:\25188\2518801\Drawings\Sheet Drawings\Vollmer Road (Barbarick)\ROW (Barbarick)\ROW.dwg, REV:01, 11/12/2021 9:14:50 AM, C:\msc\

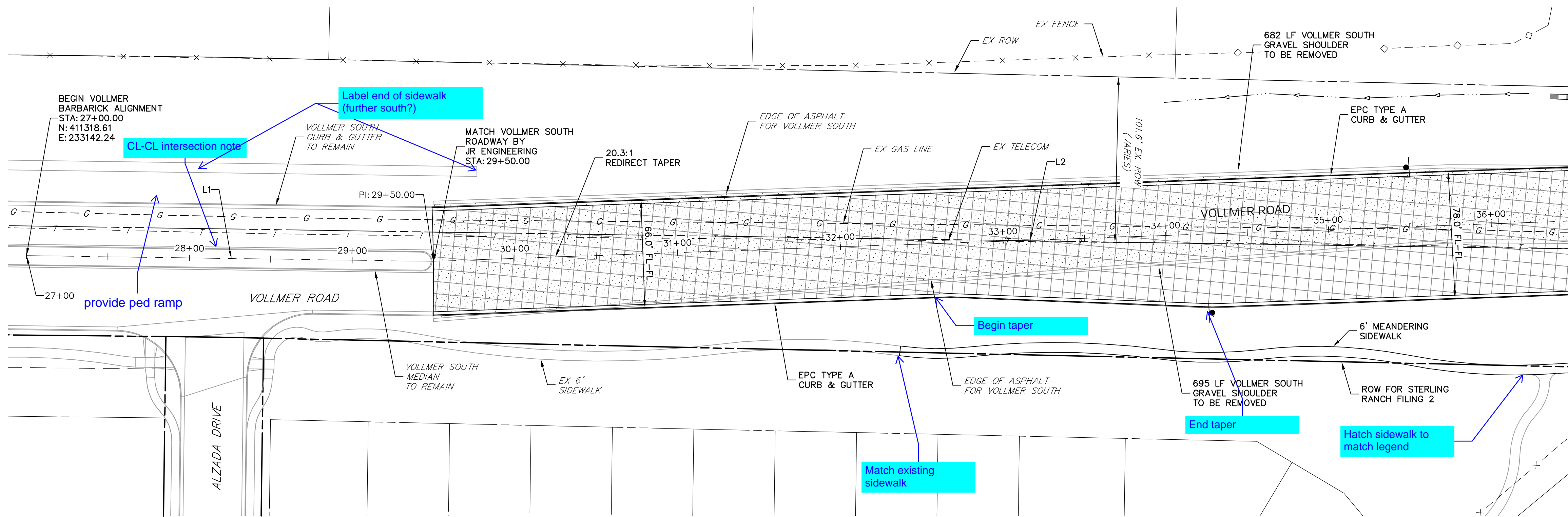

LINE AND CURVE TABLE – VOLLMER BARBARICK

LINE/CURVE	BEARING/DELTA	LENGTH	RADIUS
L1	N40°21'28"E	250.00'	
L2	N37°32'05"E	699.66'	
L3	N36°23'53"E	268.35'	
L4	N38°30'52"E	1802.96'	
L5	N40°36'03"E	899.01'	
L6	N39°33'48"E	1687.77'	

**VOLLMER ROAD**  
STA 27+00 TO STA 36+50

VOLLMER ROAD BARBARICK SECTION PROFILE (1)  
STA 27+00.00 TO 36+50.00

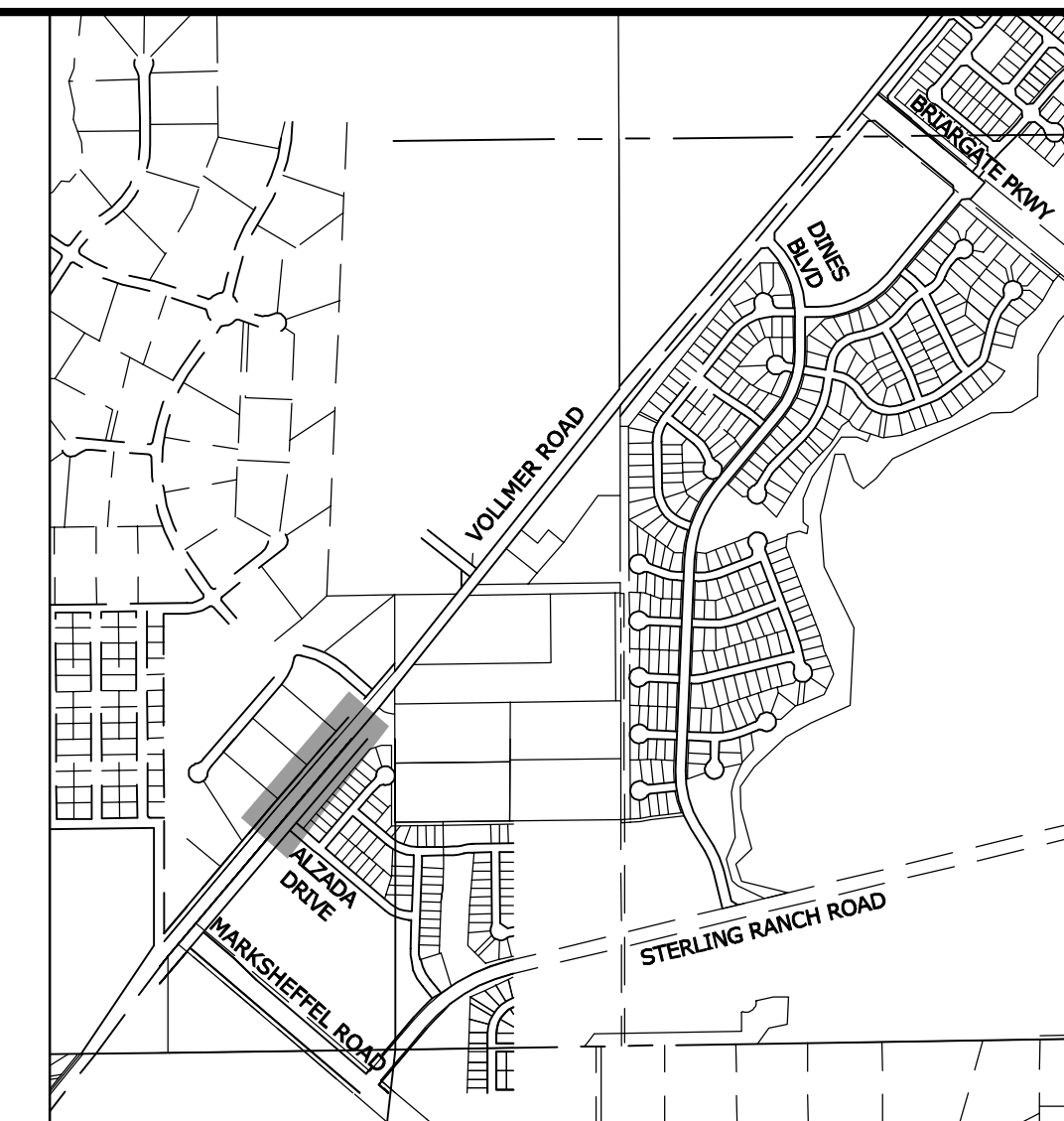
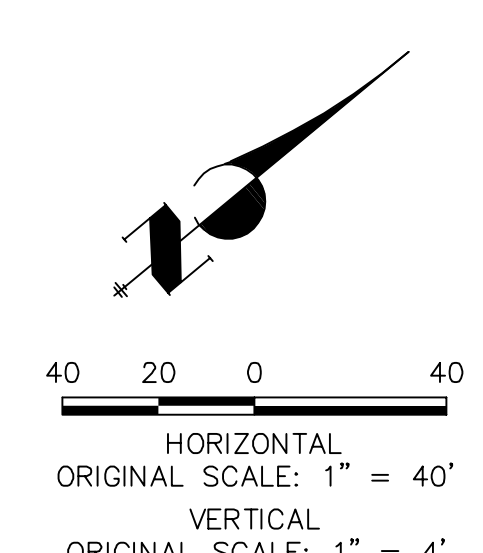
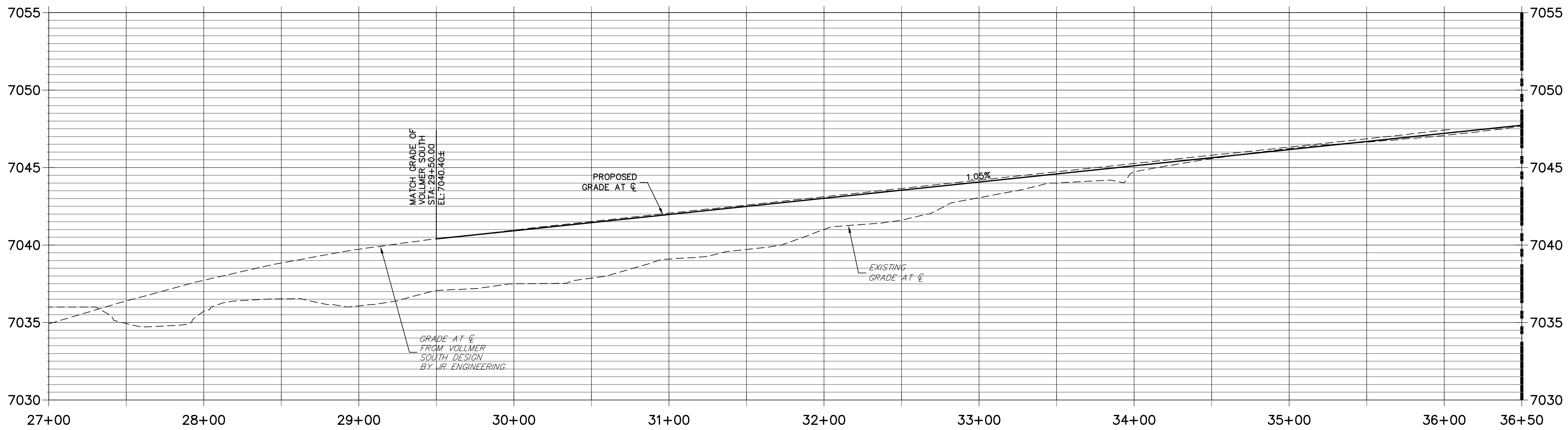

**LEGEND**

- PROPOSED FULL DEPTH ASPHALT REMOVAL
- PROPOSED FULL DEPTH ASPHALT
- PROPOSED CONCRETE PAVEMENT
- PROPOSED SIDEWALK (4" DEPTH)

Include linetypes used in legend

**ROADWAY NOTES**

- ALL STATIONING AND PROFILE ELEVATIONS ARE ROADWAY CENTERLINE UNLESS OTHERWISE NOTED.
- URBAN MINOR ARTERIAL IS BASED ON A DESIGN SPEED OF 40 MPH.

**ENGINEER'S STATEMENT**  
PREPARED UNDER THE AUTHORITY OF THE ENGINEER FOR AND ON BEHALF OF JR ENGINEERING, LLC FOR THE USE AND BEHALF OF SR LAND, LLC  
**PRELIMINARY NOT FOR CONSTRUCTION**

UNTIL SUCH TIME AS THESE DRAWINGS ARE APPROVED BY THE AGENCIES, JR ENGINEERING APPROVES THEIR USES DESIGNATED BY WRITTEN AUTHORIZATION.  
PREPARED FOR  
**SR LAND, LLC**  
20 BOULDER CRESCENT  
SUITE 201  
COLORADO SPRINGS, CO 80903  
JAMES F. MORLEY  
(719) 471-1742

**J.R. ENGINEERING**  
A Westman Company  
Central 303-740-9883 • Colorado Springs 719-593-2593  
Fort Collins 970-491-9888 • www.jrengineering.com

No.	REVISION	DATE

VOLLMER ROAD (BARBARICK)  
ROADWAY PLAN & PROFILE  
SHEET 4 OF 14  
JOB NO. 25188.01



X:\25188.01\Drawings\Sheet Design\Vollmer Road (Barbarick)\Plan and Profile\2518801\_Vollmer Barbarick S&P.dwg, 9/11/2021 9:18:40 AM, C:\Users\jmorley

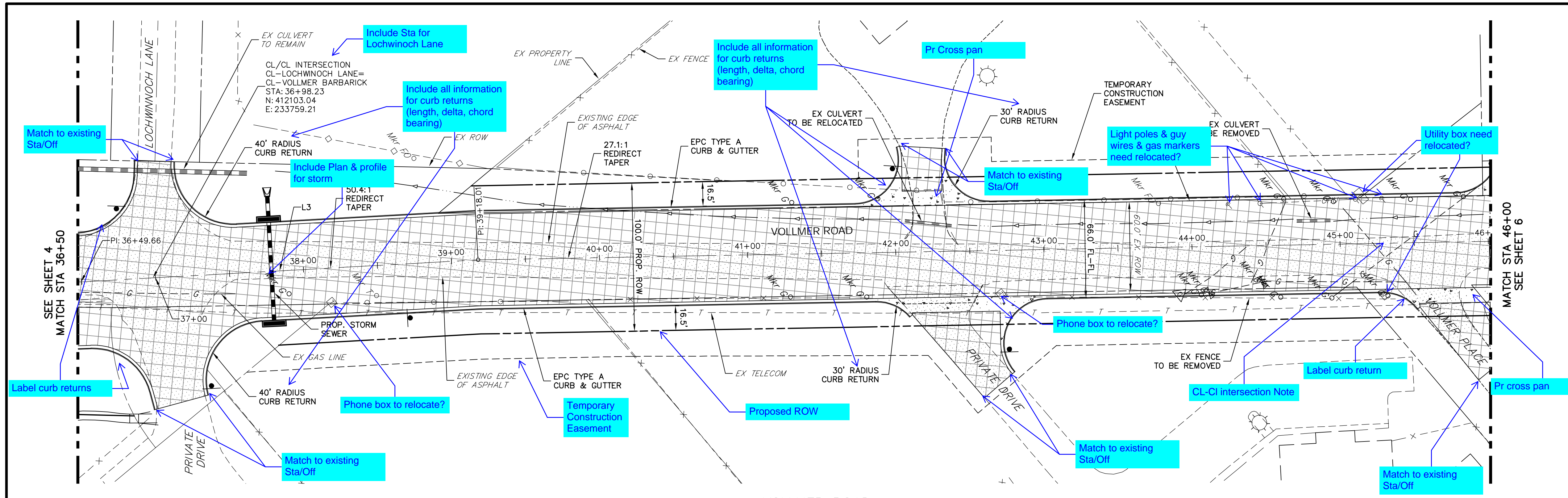

LINE AND CURVE TABLE - VOLLMER BARBARICK

LINE/CURVE	BEARING/DELTA	LENGTH	RADIUS
L1	N40°21'28"E	250.00'	
L2	N37°32'05"E	699.66'	
L3	N36°23'53"E	268.35'	
L4	N38°30'52"E	1802.96'	
L5	N40°36'03"E	899.01'	
L6	N39°33'48"E	1687.77'	

VOLLMER ROAD  
STA 36+50 TO STA 46+00

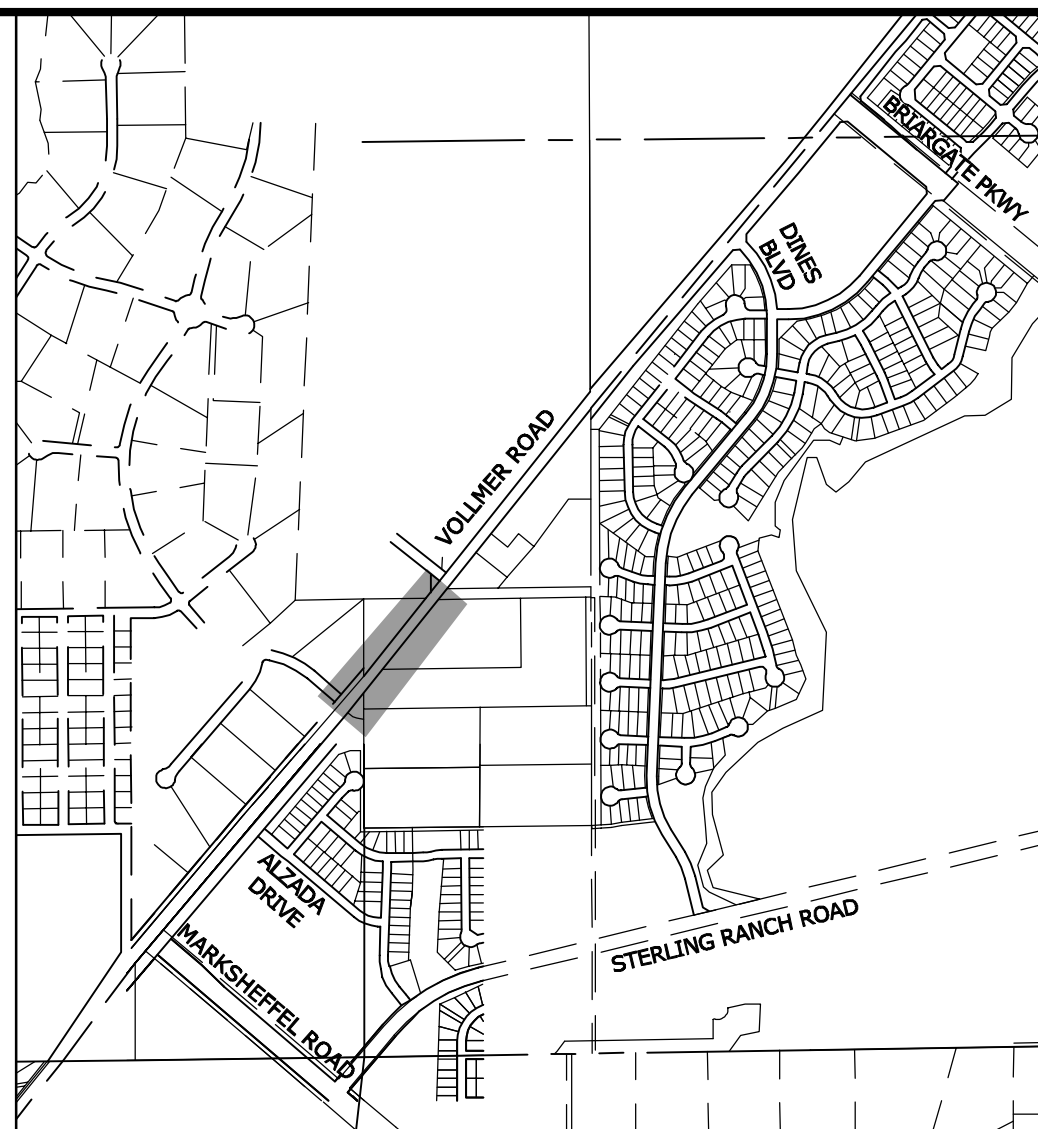

**KEY MAP**  
SCALE: NTS

**LEGEND**

- PROPOSED FULL DEPTH ASPHALT REMOVAL
- PROPOSED FULL DEPTH ASPHALT
- PROPOSED CONCRETE PAVEMENT
- PROPOSED SIDEWALK (4" DEPTH)

- ROADWAY NOTES**
- ALL STATIONING AND PROFILE ELEVATIONS ARE ROADWAY CENTERLINE UNLESS OTHERWISE NOTED.
  - URBAN MINOR ARTERIAL IS BASED ON A DESIGN SPEED OF 40 MPH.

VOLLMER ROAD BARBARICK SECTION PROFILE (2)  
STA 36+50.00 TO 46+00.00

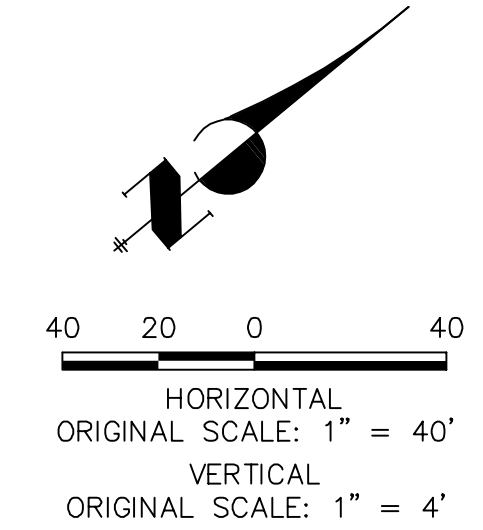
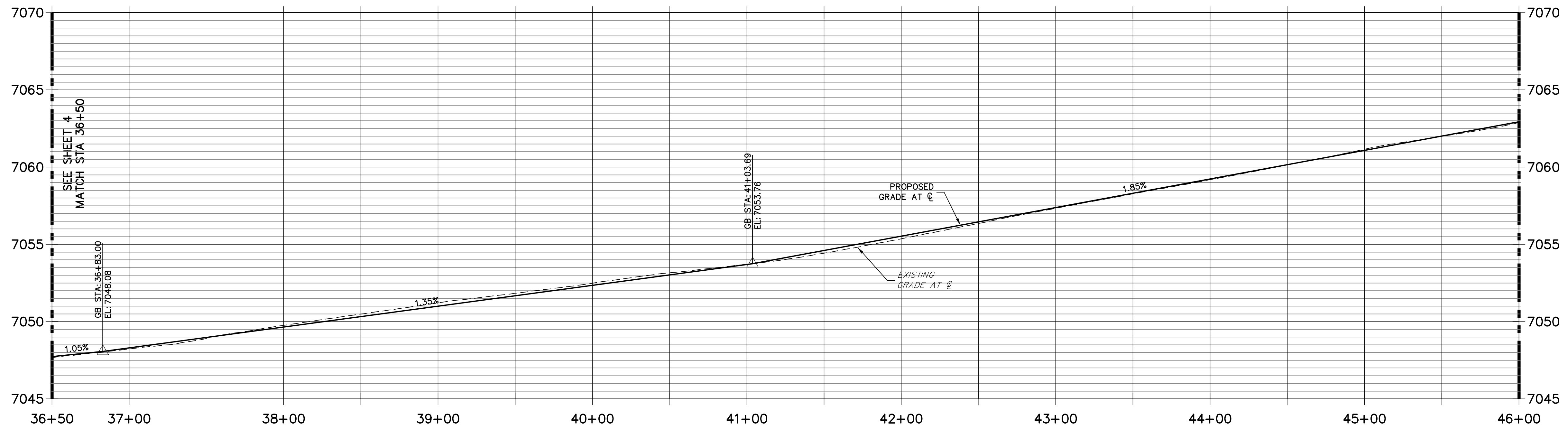

**ENGINEER'S STATEMENT**  
PREPARED UNDER THE AUTHORITY OF THE BOARD OF PROFESSIONAL ENGINEERS, STATE OF COLORADO, FOR AND ON BEHALF OF JR ENGINEERING, INC. BY MIKE A. BRAMLEY, P.E., LICENSE NO. 11014, DATE 11/12/21

**PRELIMINARY NOT FOR CONSTRUCTION**

PREPARED FOR  
**SR LAND, LLC**  
20 BOULDER CRESCENT  
SUITE 201  
COLORADO SPRINGS, CO 80903  
JAMES F. MORLEY  
(719) 471-1742

UNTIL SUCH TIME AS THESE DRAWINGS ARE APPROVED BY THE APPROPRIATE REVIEWING AGENCIES, JR ENGINEERING APPROVES THEIR USE ONLY AS DESIGNATED BY WRITTEN AUTHORIZATION.

**J.R. ENGINEERING**  
A Westrian Company  
Central 303-740-9888 • Colorado Springs 719-593-2593  
Fort Collins 970-491-9888 • www.jrengineering.com

NO.	REVISION	DATE	BY

VOLLMER ROAD (BARBARICK)  
ROADWAY PLAN & PROFILE

SHEET 5 OF 14  
JOB NO. 25188.01



X:\25188.01\Drawings\Sheet\Drawings\811\811.dwg, 11/12/2021, 9:08:56 AM, C:\Users\jramley\Documents\811.dwg

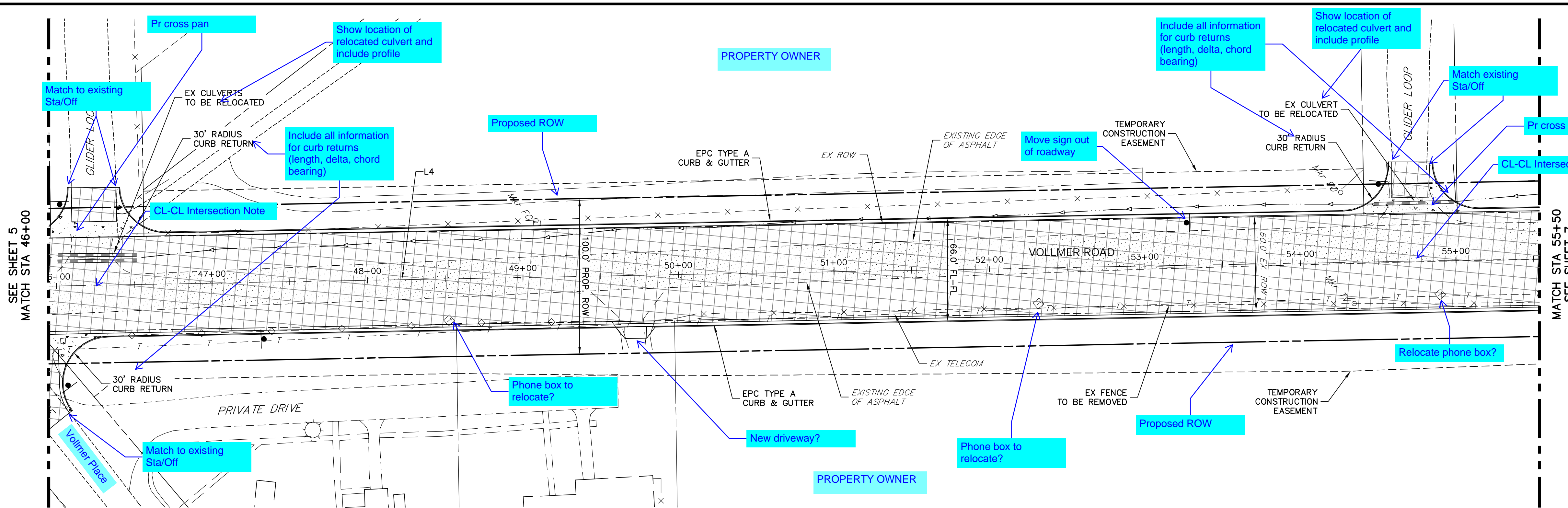

LINE AND CURVE TABLE - VOLLMER BARBARICK

LINE/CURVE	BEARING/DELTA	LENGTH	RADIUS
L1	N40°21'28"E	250.00'	
L2	N37°32'05"E	699.66'	
L3	N36°23'53"E	268.35'	
L4	N38°30'52"E	1802.96'	
L5	N40°36'03"E	899.01'	
L6	N39°33'48"E	1687.77'	

VOLLMER ROAD  
STA 46+00 TO STA 55+50

VOLLMER ROAD BARBARICK SECTION PROFILE (3)  
STA 46+00.00 TO 55+50.00

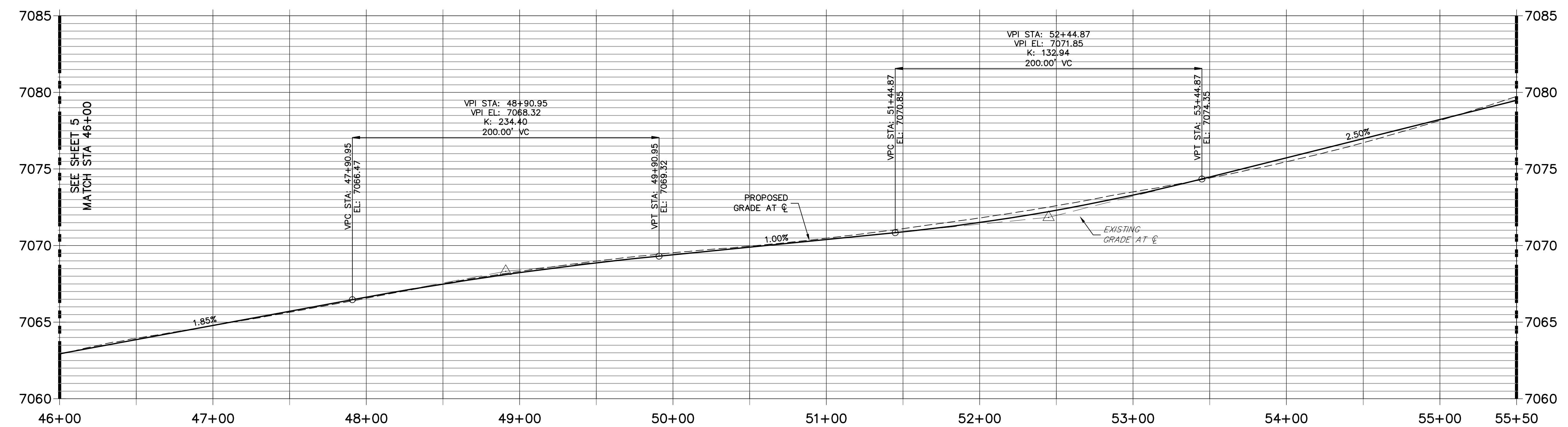

**KEY MAP**  
SCALE: NTS

**LEGEND**

- PROPOSED FULL DEPTH ASPHALT REMOVAL
- PROPOSED FULL DEPTH ASPHALT
- PROPOSED CONCRETE PAVEMENT
- PROPOSED SIDEWALK (4" DEPTH)

- ROADWAY NOTES**
- ALL STATIONING AND PROFILE ELEVATIONS ARE ROADWAY CENTERLINE UNLESS OTHERWISE NOTED.
  - URBAN MINOR ARTERIAL IS BASED ON A DESIGN SPEED OF 40 MPH.

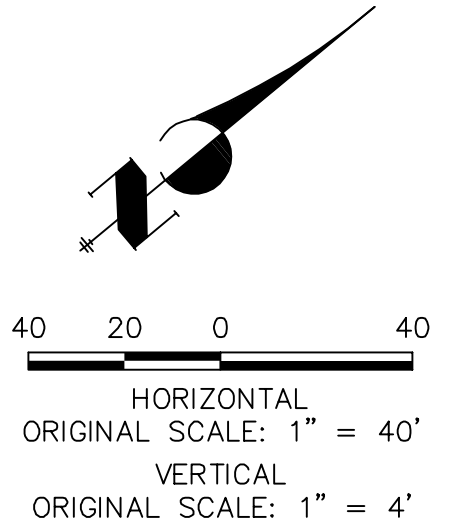

**ENGINEER'S STATEMENT**  
PREPARED UNDER THE AUTHORITY OF THE BOARD OF PROFESSIONAL ENGINEERS OF THE STATE OF COLORADO FOR AND ON BEHALF OF JR ENGINEERING, LLC

**PRELIMINARY NOT FOR CONSTRUCTION**

MIKE A. BRAMLEY  
COLORADO P.E. No. 1120261  
FOR AND ON BEHALF OF JR ENGINEERING, LLC

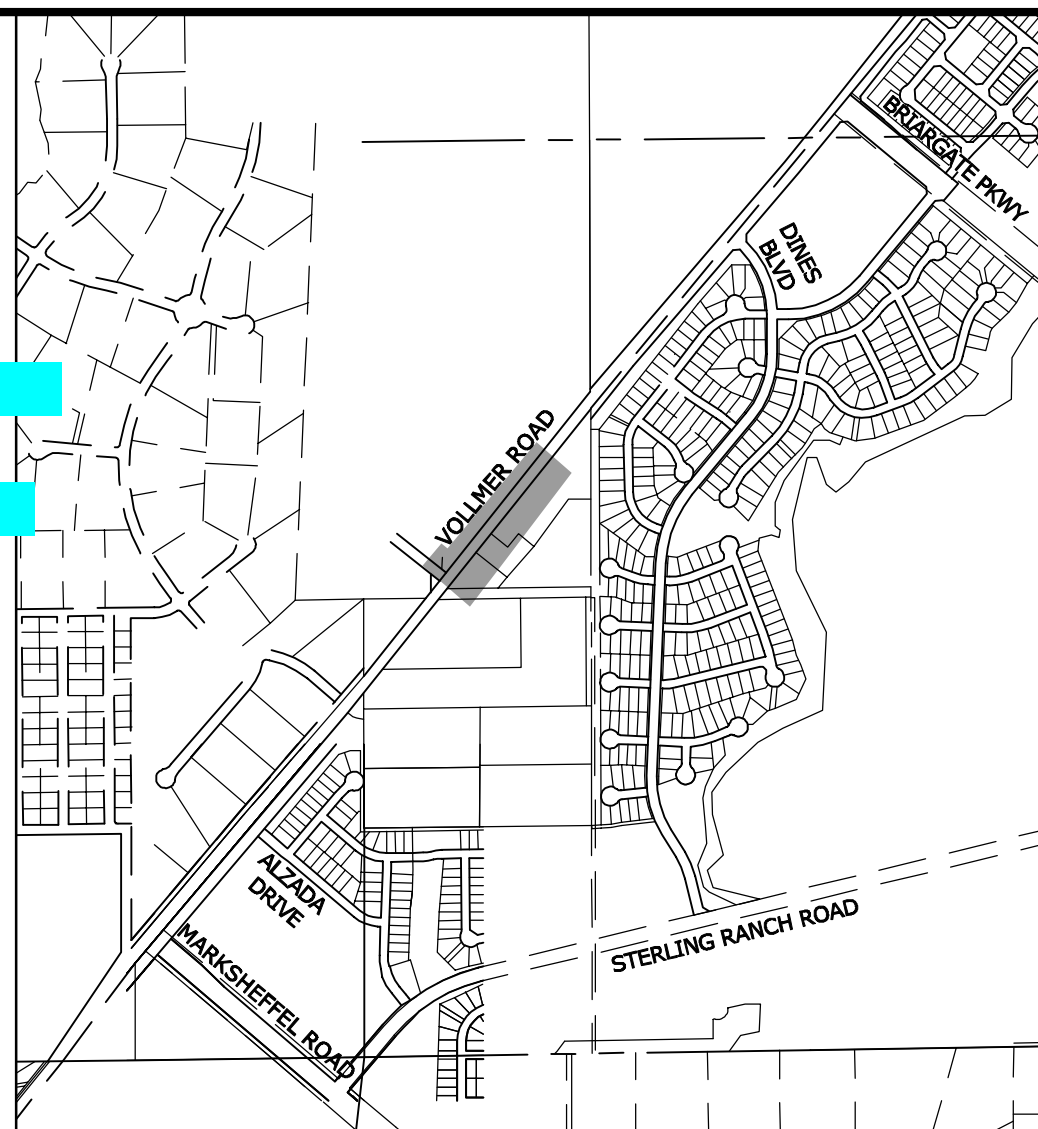

PREPARED FOR  
**SR LAND, LLC**  
20 BOULDER CRESCENT  
SUITE 201  
COLORADO SPRINGS, CO 80903  
JAMES F. MORLEY  
(719) 471-1742

UNTIL SUCH TIME AS THESE DRAWINGS ARE APPROVED BY THE APPROPRIATE REVIEWING AGENCIES, JR ENGINEERING APPROVES THEIR USES DESIGNATED BY WRITTEN AUTHORIZATION.

**J.R. ENGINEERING**  
A Westman Company  
Central 303-740-9883 • Colorado Springs 719-593-2593  
Fort Collins 970-491-9888 • www.jrengineering.com

BY	DATE	REVISION

VOLLMER ROAD (BARBARICK)  
ROADWAY PLAN & PROFILE

H-SCALE: 1"=40'  
V-SCALE: 1"=4'

DATE: 11/12/21  
DESIGNED BY: CWC  
DRAWN BY: CWC  
CHECKED BY: CWC

SHEET 6 OF 14  
JOB NO. 25188.01



X:\25188.01\Drawings\Sheet Drawings\Barbarick\Plan and Profile\25188.01\_Vollmer Barbarick S&P.dwg, 11/12/2021 9:09:01 AM, C:\Users\jmorley\OneDrive\Documents\811.dwg

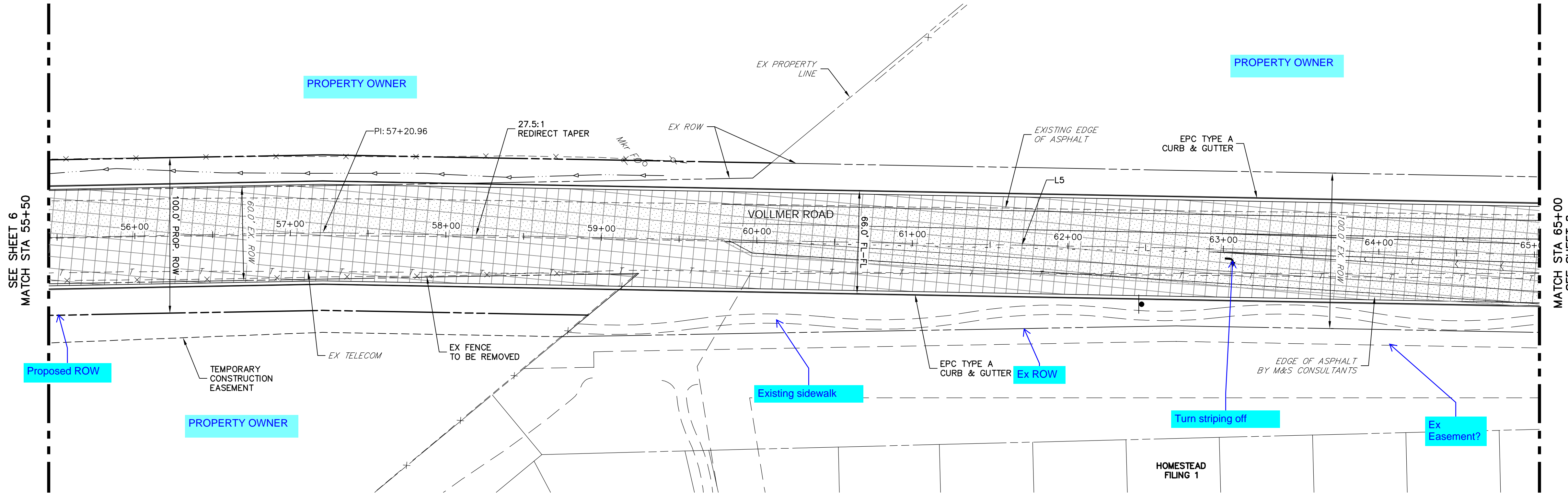

LINE AND CURVE TABLE - VOLLMER BARBARICK

LINE/CURVE	BEARING/DELTA	LENGTH	RADIUS
L1	N40°21'28"E	250.00'	
L2	N37°32'05"E	699.66'	
L3	N36°23'53"E	268.35'	
L4	N38°30'52"E	1802.96'	
L5	N40°36'03"E	899.01'	
L6	N39°33'48"E	1687.77'	

VOLLMER ROAD BARBARICK SECTION PROFILE (4)  
STA 55+50.00 TO 65+00.00

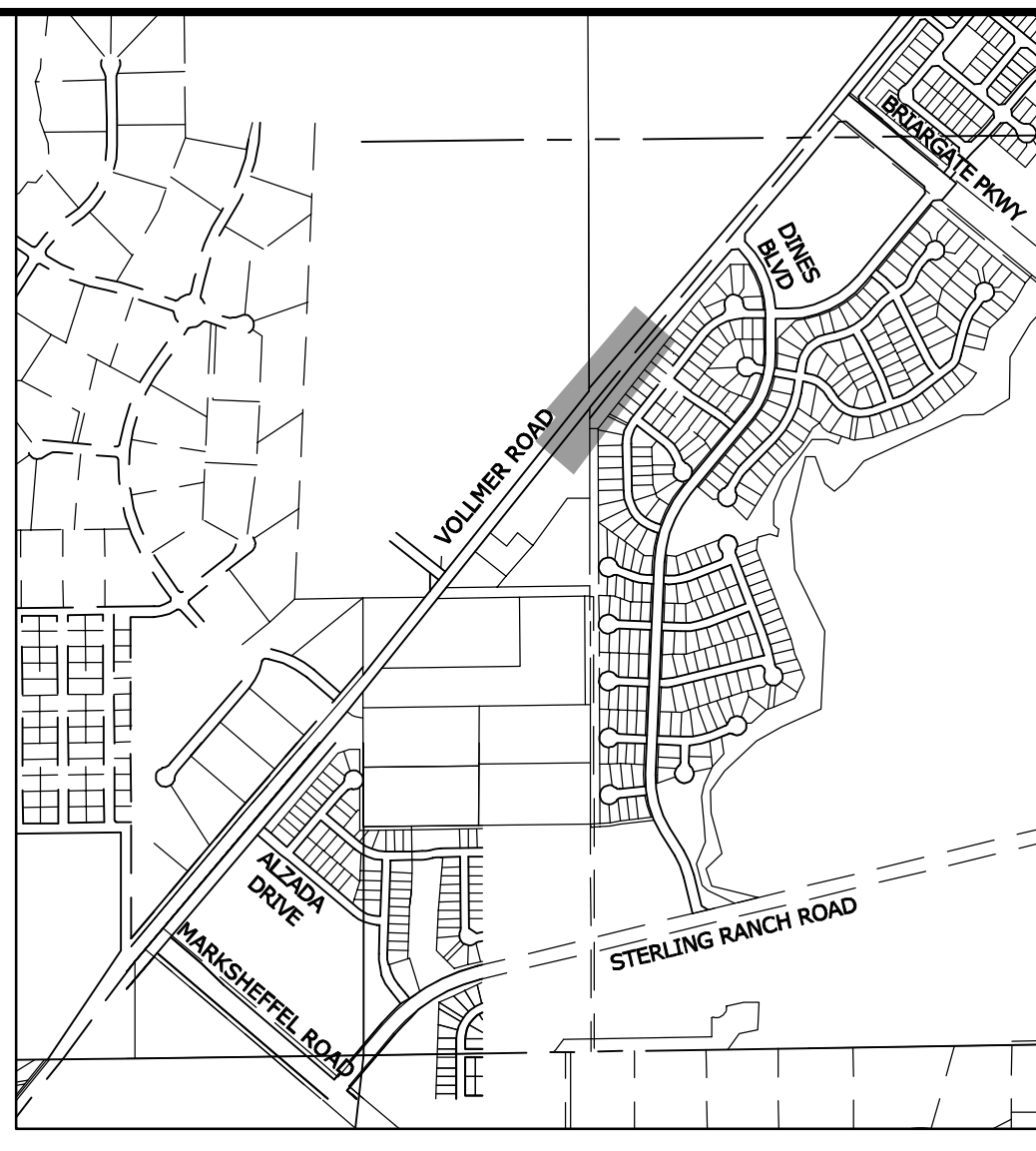
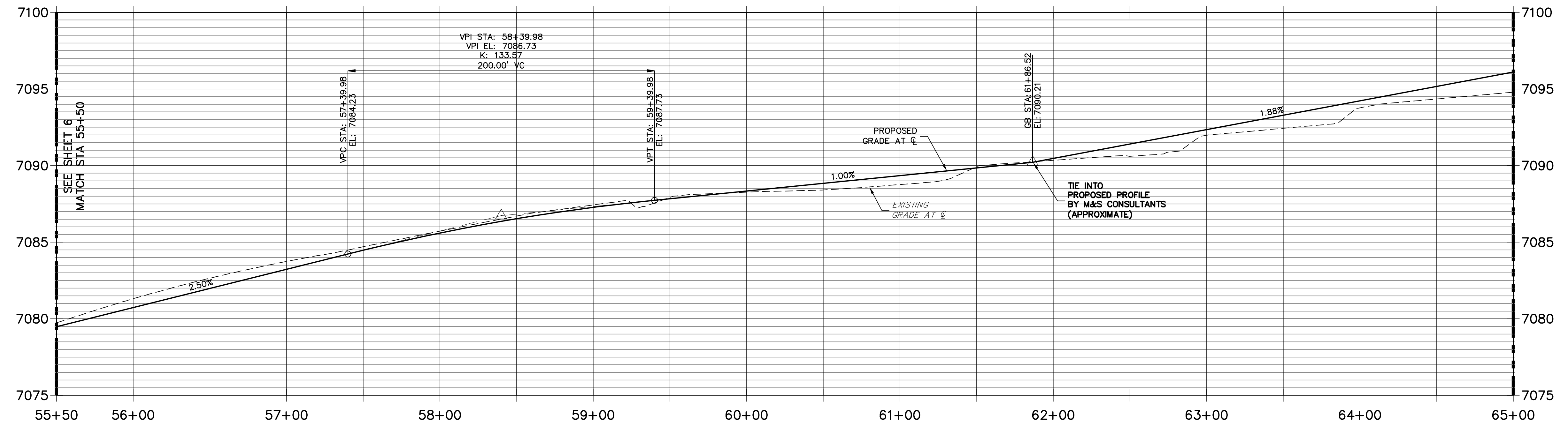

**LEGEND**

- PROPOSED FULL DEPTH ASPHALT REMOVAL
- PROPOSED FULL DEPTH ASPHALT
- PROPOSED CONCRETE PAVEMENT
- PROPOSED SIDEWALK (4" DEPTH)

- ROADWAY NOTES**
- ALL STATIONING AND PROFILE ELEVATIONS ARE ROADWAY CENTERLINE UNLESS OTHERWISE NOTED.
  - URBAN MINOR ARTERIAL IS BASED ON A DESIGN SPEED OF 40 MPH.

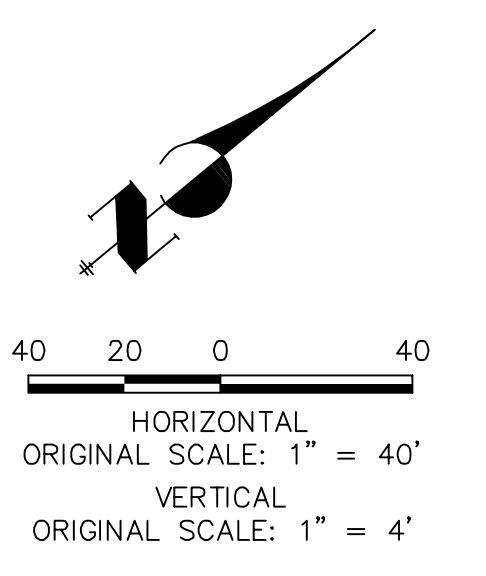

UNLESS SUCH TIME AS THESE DRAWINGS ARE APPROVED BY THE APPROPRIATE REVIEWING AGENCIES, JR ENGINEERING APPROVES THEIR USES DESIGNATED BY WRITTEN AUTHORIZATION.

PREPARED FOR  
**SR LAND, LLC**  
20 BOULDER CRESCENT  
SUITE 201  
COLORADO SPRINGS, CO 80903  
JAMES F. MORLEY  
(719) 471-1742

**J.R. ENGINEERING**  
A Westrian Company  
Central 303-740-9888 • Colorado Springs 719-593-2593  
Fort Collins 970-491-9888 • www.jrengineering.com

BY	DATE	REVISION

**ENGINEER'S STATEMENT**

PREPARED UNDER THE AUTHORITY OF THE STATE OF COLORADO FOR AND ON BEHALF OF JR ENGINEERING, INC.

PRELIMINARY  
NOT FOR  
CONSTRUCTION

MIKE A. BRAMLEY  
COLORADO P.E. No. 11122021  
FOR AND ON BEHALF OF JR ENGINEERING, INC.

**VOLLMER ROAD (BARBARICK)**

ROADWAY PLAN & PROFILE

SHEET 7 OF 14

JOB NO. 25188.01



X:\25188\2518801\Drawings\Sheet Drawings\Vollmer Road (Barbarick)\Plan and Profile\2518801\_Vollmer Barbarick S&P.dwg, SPT-4, 11/12/2021, 9:09:06 AM, Crowe@C

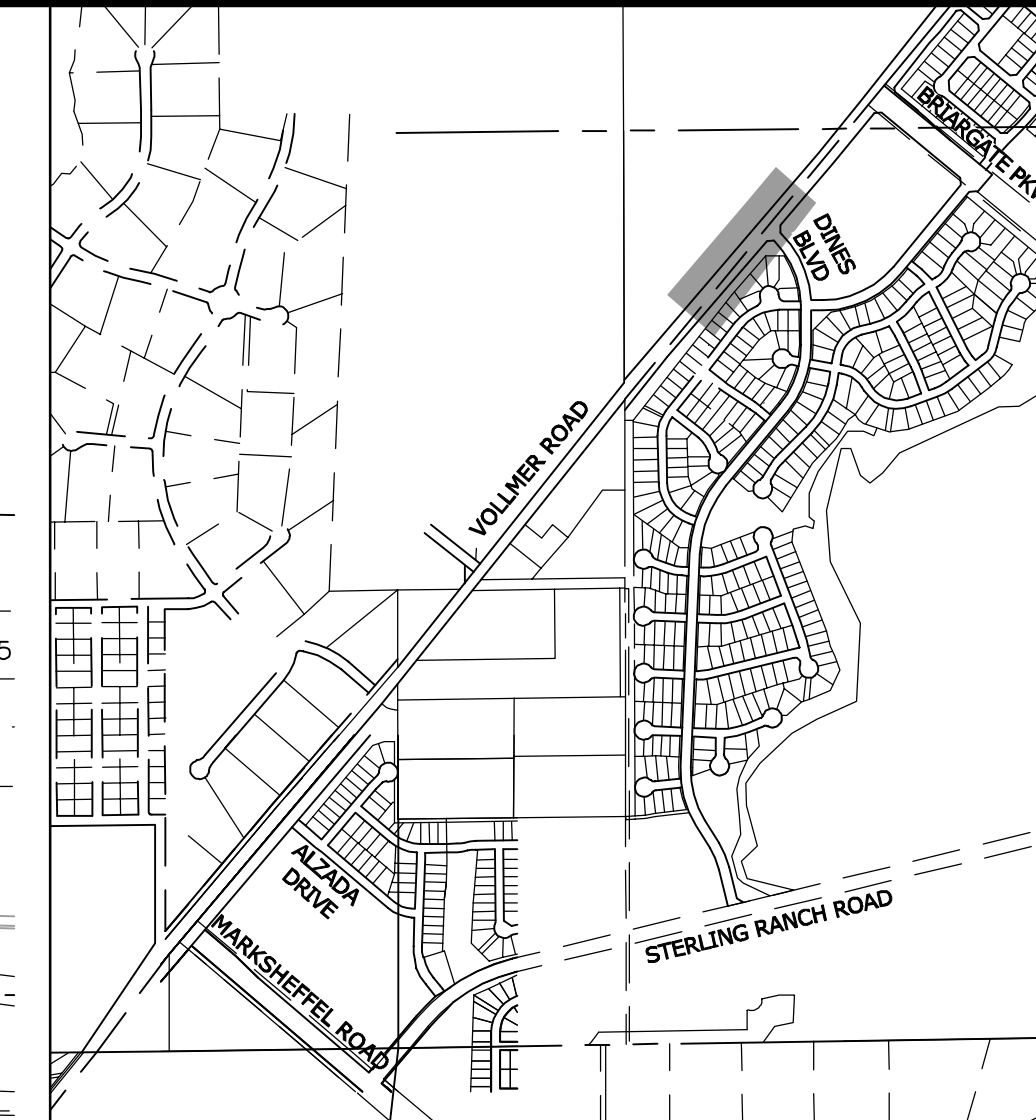
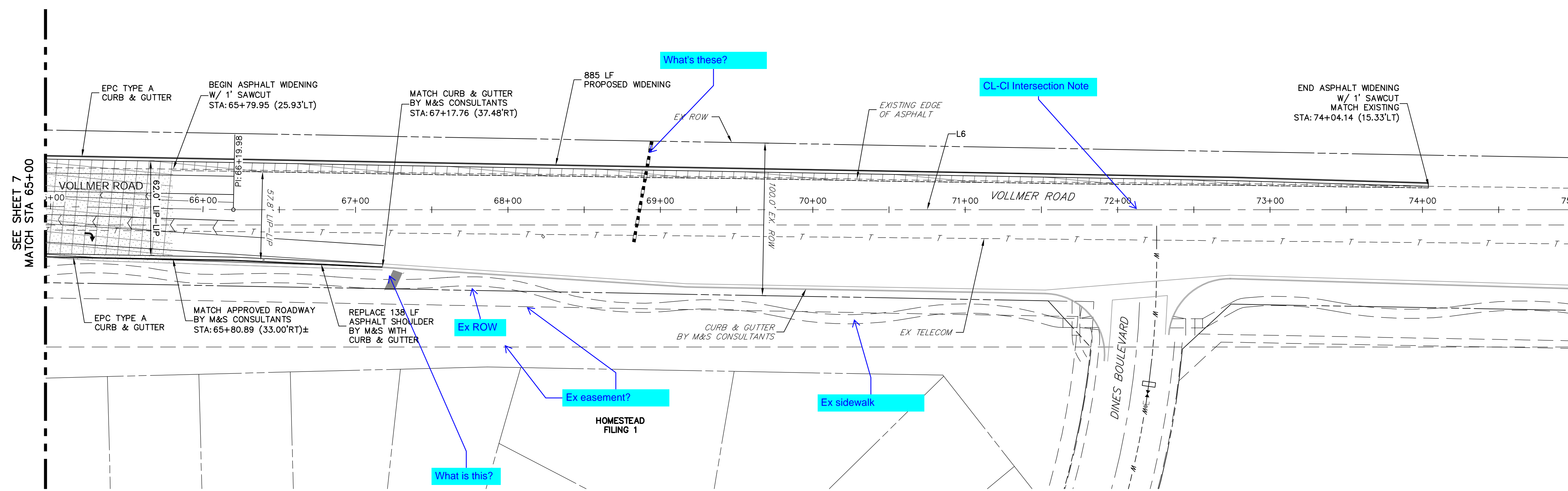

LINE AND CURVE TABLE – VOLLMER BARBARICK

LINE/CURVE	BEARING/DELTA	LENGTH	RADIUS
L1	N40°21'28"E	250.00'	
L2	N37°32'05"E	699.66'	
L3	N36°23'53"E	268.35'	
L4	N38°30'52"E	1802.96'	
L5	N40°36'03"E	899.01'	
L6	N39°33'48"E	1687.77'	

VOLLMER ROAD  
STA 65+00 TO STA 75+00

KEY MAP  
SCALE: NTS

LEGEND

- PROPOSED FULL DEPTH ASPHALT REMOVAL
- PROPOSED FULL DEPTH ASPHALT
- PROPOSED CONCRETE PAVEMENT
- PROPOSED SIDEWALK (4" DEPTH)

ROADWAY NOTES

1. ALL STATIONING AND PROFILE ELEVATIONS ARE ROADWAY CENTERLINE UNLESS OTHERWISE NOTED.
2. URBAN MINOR ARTERIAL IS BASED ON A DESIGN SPEED OF 40 MPH.

VOLLMER ROAD BARBARICK SECTION PROFILE (5)  
STA 65+00.00 TO 75+00.00

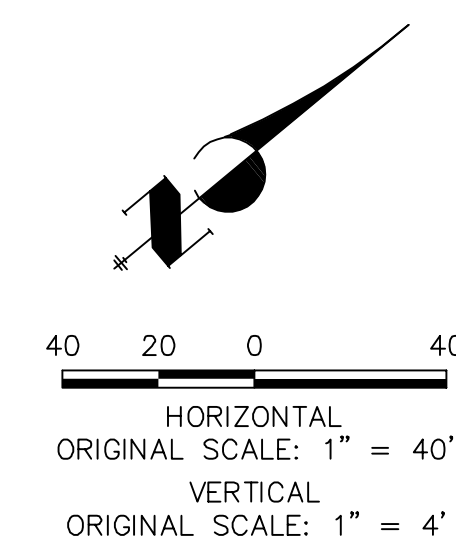
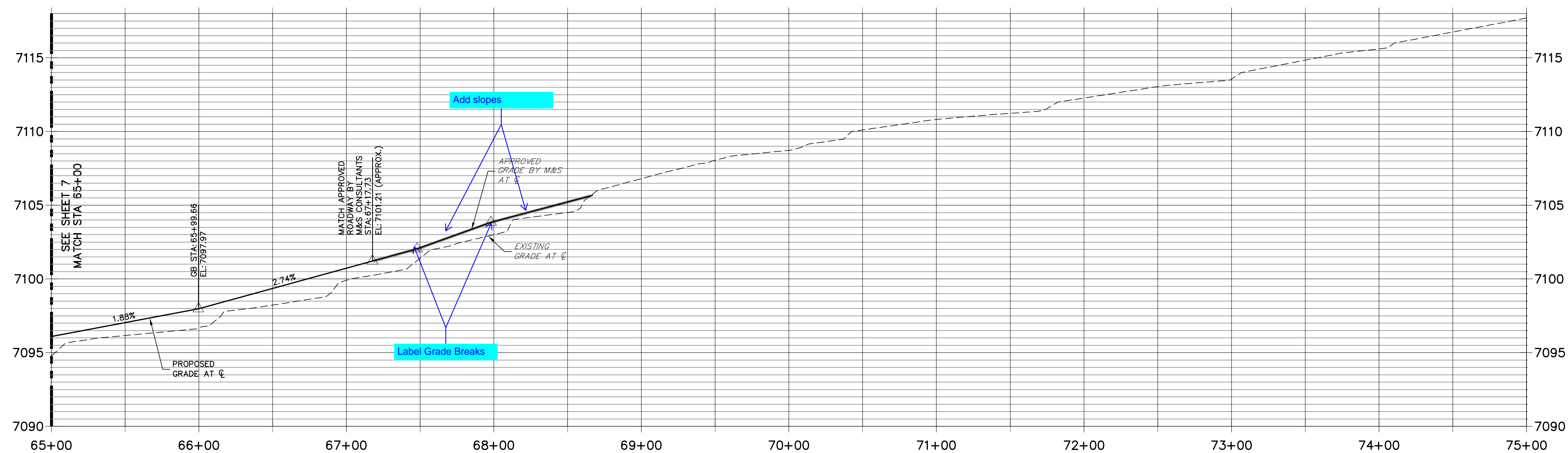

ENGINEER'S STATEMENT

PREPARED UNDER THE AUTHORITY OF JR ENGINEERING ON BEHALF OF JR

**PRELIMINARY  
NOT FOR  
CONSTRUCTION**

MIKE A. BRAMLEY, LICENSED PROFESSIONAL ENGINEER, COLORADO P.E. NO. 37437  
FOR AND ON BEHALF OF JR ENGINEERING, LOCAL ENTITY

BY	DATE	REVISION

VOLLMER ROAD (BARBARICK)  
ROADWAY PLAN & PROFILE

SHEET 8 OF 14  
JOB NO. 25188.01

PREPARED FOR  
**SR LAND, LLC**  
20 BOULDER CRESCENT  
SUITE 201  
COLORADO SPRINGS, CO 80903  
JAMES F. MORLEY  
(719) 471-1742

**J.R. ENGINEERING**  
A Westman Company  
Central 303-740-9883 • Colorado Springs 719-593-2583  
Fort Collins 970-497-9888 • www.jrengineering.com

UNTIL SUCH TIME AS THESE DRAWINGS ARE APPROVED BY THE AGENCIES, JR ENGINEERING APPROVES THEIR USES DESIGNATED BY WRITTEN AUTHORIZATION.



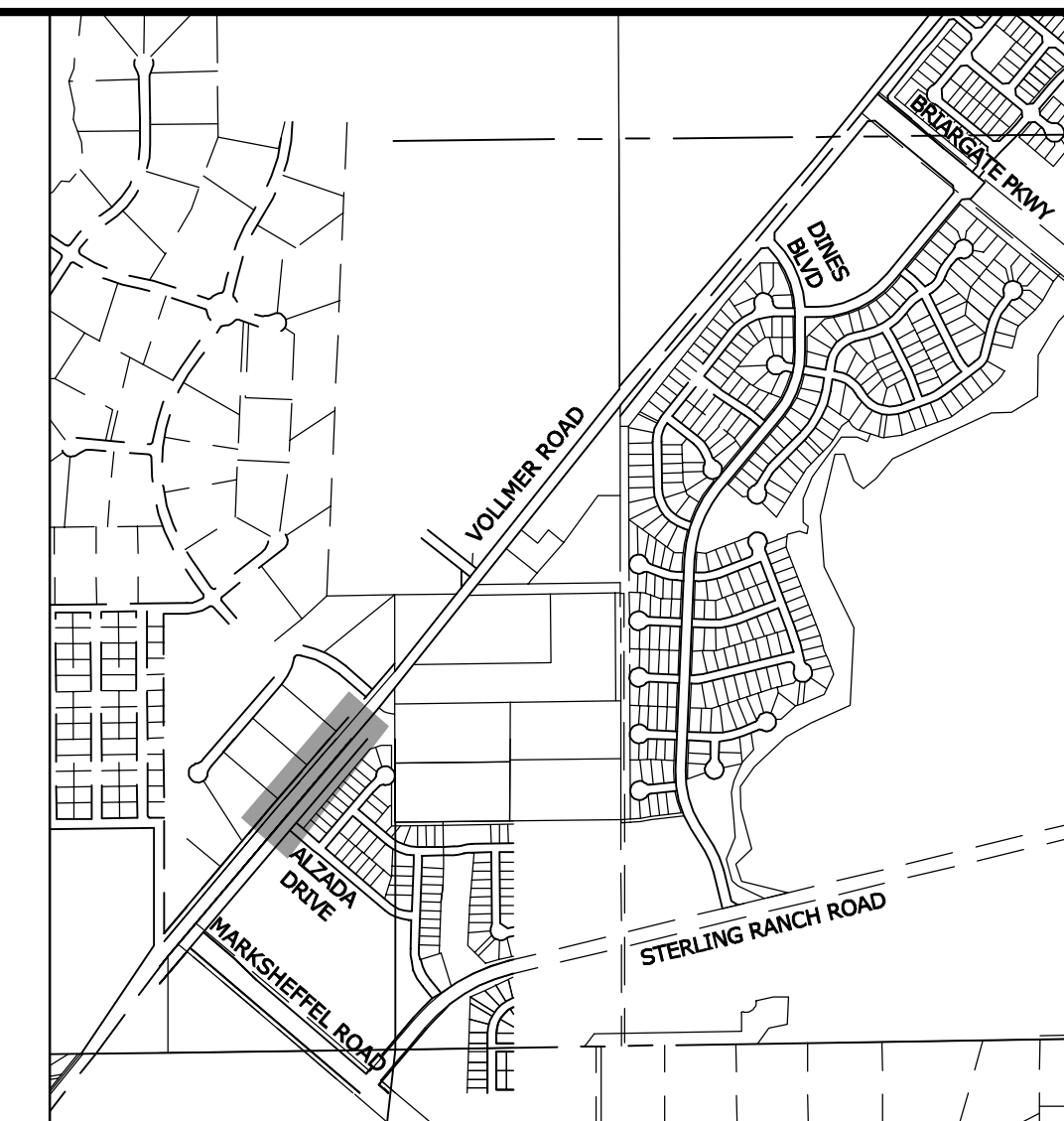

UNTIL SUCH TIME AS THESE DRAWINGS ARE APPROVED BY THE APPROPRIATE REVIEWING AGENCIES, JR ENGINEERING APPROVES THEIR USES DESIGNATED BY WRITTEN AUTHORIZATION.

PREPARED FOR  
**SR LAND, LLC**  
 20 BOULDER CRESCENT  
 SUITE 201  
 COLORADO SPRINGS, CO 80903  
 JAMES F. MORLEY  
 (719) 471-1742

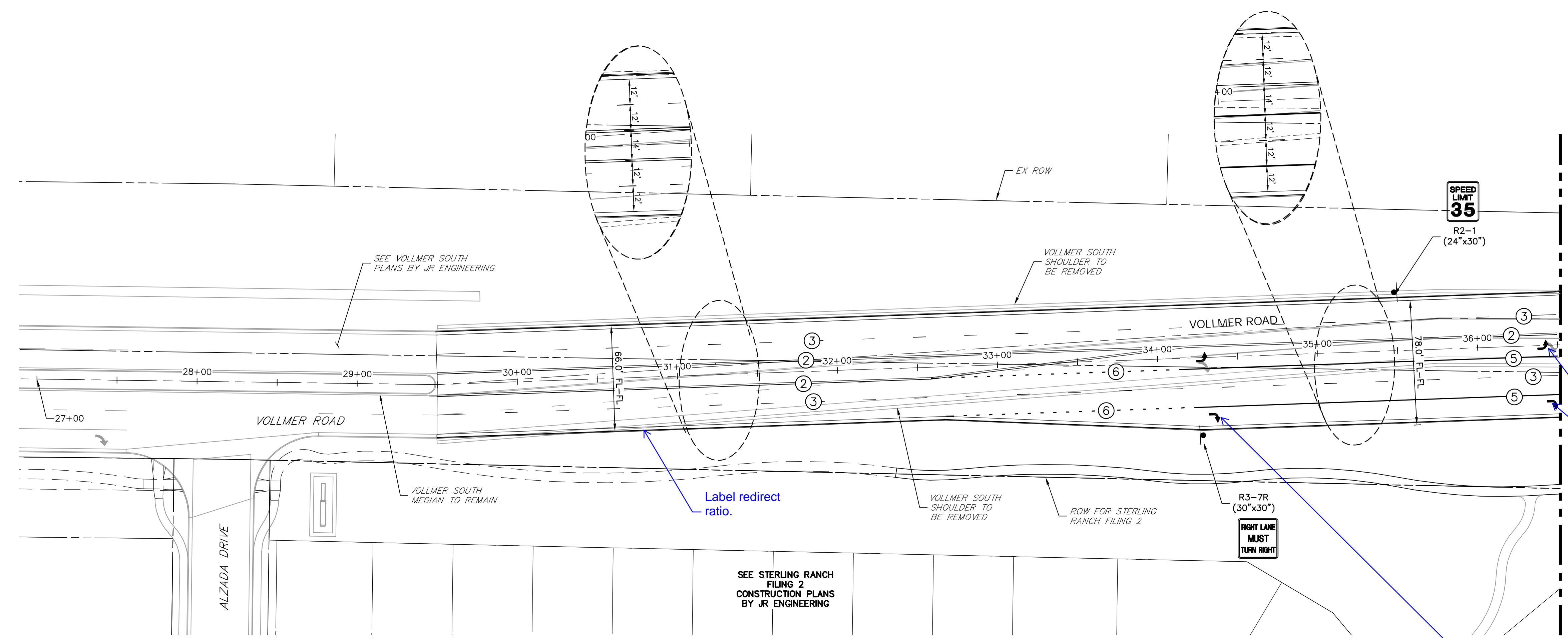

- NOTE TO CONTRACTOR:**
- ALL 4" AND 8" SOLID OR SKIP PAVEMENT MARKINGS ARE TO BE EPOXY.
  - SIGNS AND POLES SHALL BE PER CDOT STANDARDS S-614-8, S-614-2, AND S-614-3, LATEST REVISION.
  - ALL SIGNAGE INSTALLATION IS TO BE IN COMPLIANCE WITH THE MANUAL ON UNIFORM TRAFFIC CONTROL DEVICES (MUTCD).

Arrows need to be 50' from intersection - See CDOT Std S-627-1 sheet 5

Label all turn arrows

**VOLLMER ROAD**  
 STA 27+00 TO STA 36+50

SEE STERLING RANCH FILING 2 CONSTRUCTION PLANS BY JR ENGINEERING

SEE VOLLMER SOUTH PLANS BY JR ENGINEERING

BY	DATE	REVISION

H-SCALE	V-SCALE	DATE	DESIGNED BY	DRAWN BY	CHECKED BY
1"=40'	N/A	11/12/21	CWC	SWW	

**VOLLMER ROAD (BARBARICK)**  
**SIGNAGE & STRIPING**

SHEET 9 OF 14  
 JOB NO. 25188.01

STRIPING LEGEND		
STRIPE	PAVEMENT MARKINGS	MARKING DESCRIPTION
①	2-WAY LEFT TURN LANE MARKINGS (EPOXY)	OUTSIDE: SOLID YELLOW, 4" WIDE, INSIDE: BROKEN YELLOW, 4" WIDE, 10' SEGMENTS WITH 30" GAPS
②	DOUBLE CENTERLINE LANE MARKINGS (EPOXY)	PARALLEL SOLID YELLOW, 4" WIDE, 12" APART
③	LANE LANES (EPOXY)	BROKEN WHITE, 4" WIDE, 10' SEGMENTS WITH 30' GAPS
④	EDGE LINES (EPOXY)	SOLID WHITE, 4" WIDE
⑤	CHANNELIZING LINES (EPOXY)	SOLID WHITE, 8" WIDE
⑥	DOTTED EXTENSION LINES (EPOXY)	BROKEN WHITE, 4" WIDE, 2' SEGMENTS WITH 4' GAPS

NOTE: ALL STRIPING INSTALLATION SHALL BE PER COLORADO DEPARTMENT OF TRANSPORTATION (CDOT) "M&S STANDARDS" STANDARD PLAN NO. S-627-1.

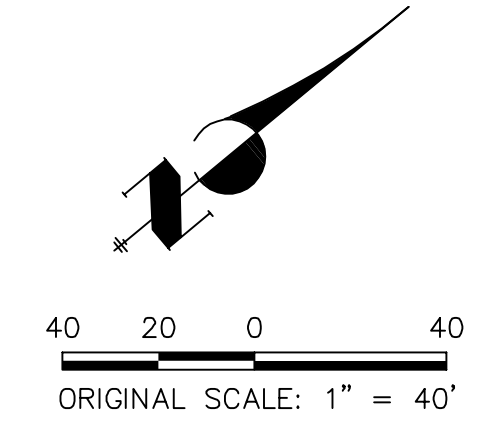

**ENGINEER'S STATEMENT**  
 PREPARED UNDER THE AUTHORITY OF THE PROFESSIONAL ENGINEERING BOARD OF THE STATE OF COLORADO FOR AND ON BEHALF OF JR ENGINEERING, LLC  
 MIKE A. BRAMLEY  
 COLORADO P.E. No. 37427  
 (719) 471-1742

**PRELIMINARY NOT FOR CONSTRUCTION**

X:\25188.01\Drawings\Sheet Drawings\Vollmer Road (Barbarick)\Signage and Striping\25188.01.dwg, SCD-1, 11/22/21 10:09:59 AM, CroweG/C

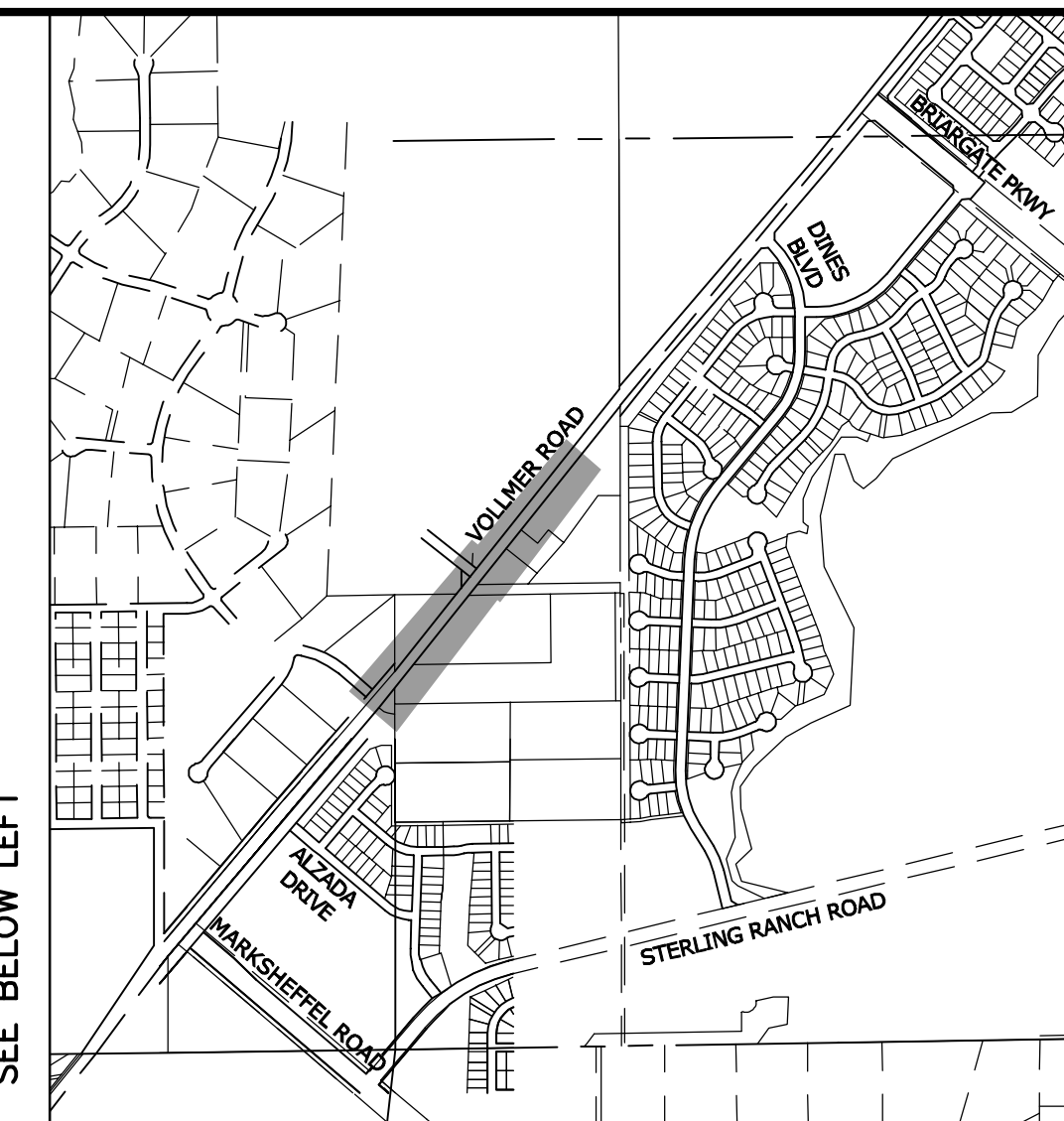
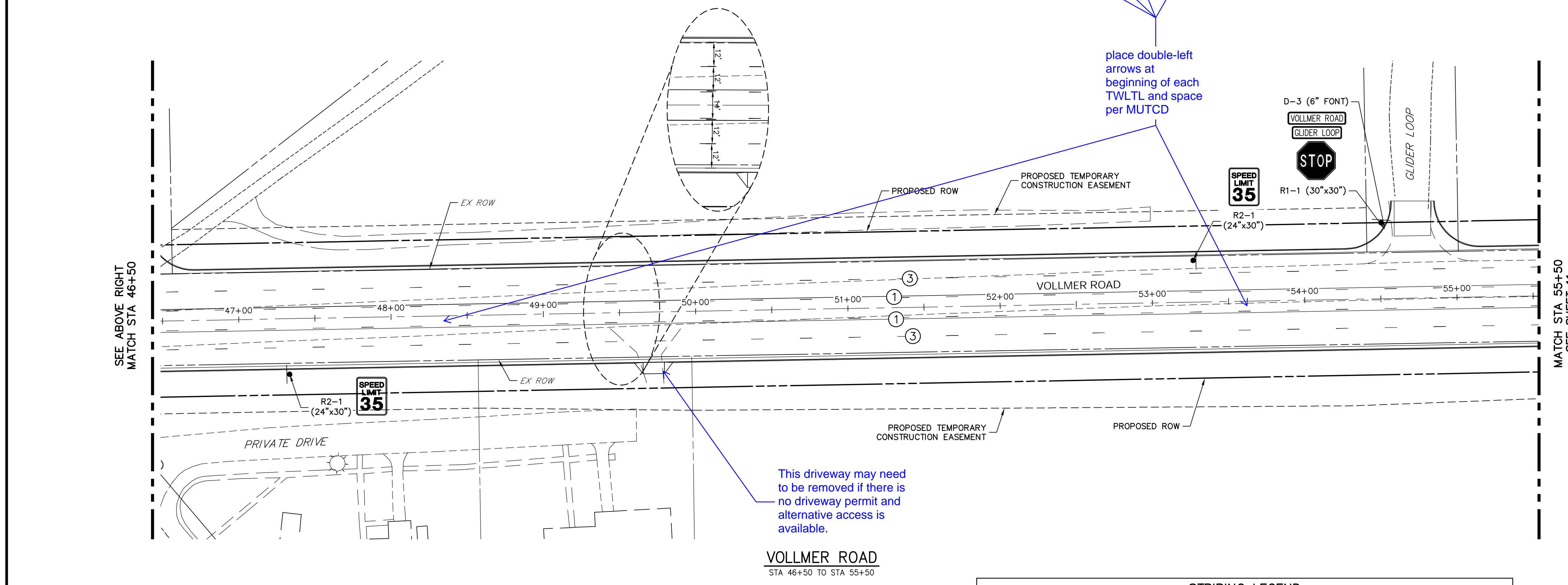
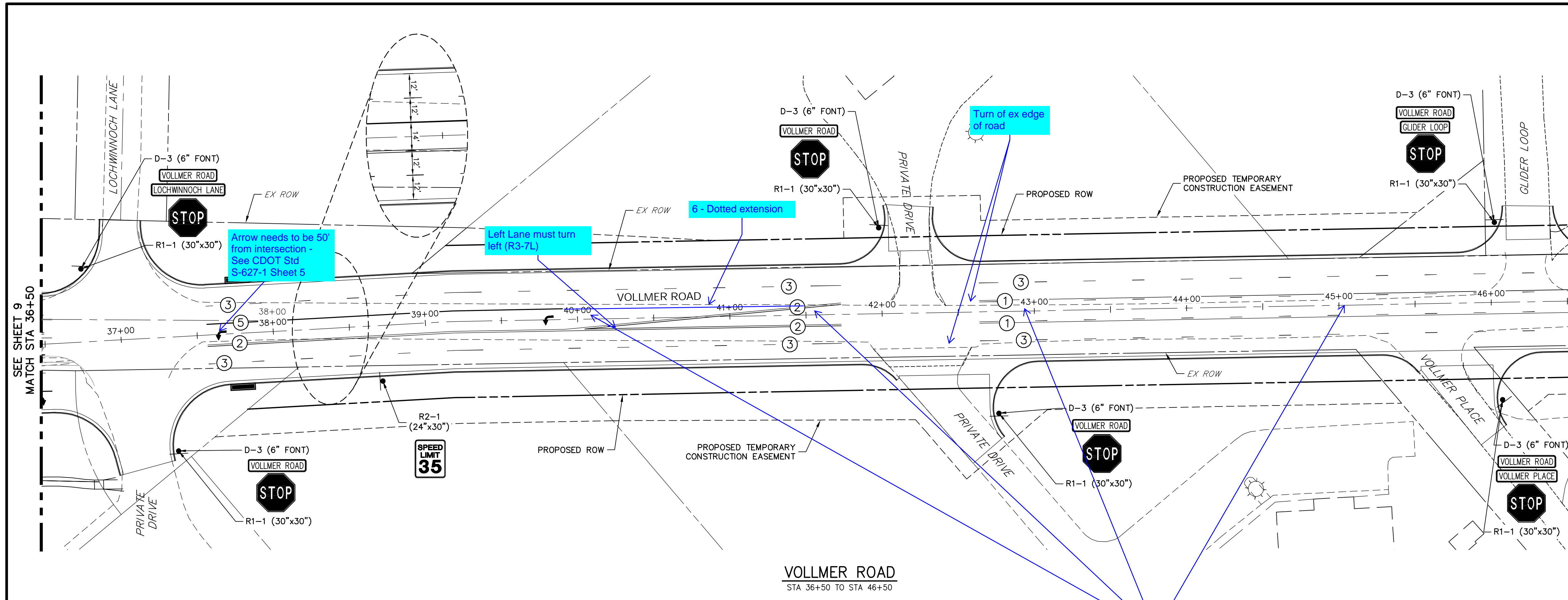

**NOTE TO CONTRACTOR:**

- ALL 4" AND 8" SOLID OR SKIP PAVEMENT MARKINGS ARE TO BE EPOXY.
- SIGNS AND POLES SHALL BE PER CDOT STANDARDS S-614-8, S-614-2, AND S-614-3, LATEST REVISION.
- ALL SIGNAGE INSTALLATION IS TO BE IN COMPLIANCE WITH THE MANUAL ON UNIFORM TRAFFIC CONTROL DEVICES (MUTCD).

STRIPING LEGEND		
STRIPE	PAVEMENT MARKINGS	MARKING DESCRIPTION
①	2-WAY LEFT TURN LANE MARKINGS (EPOXY)	OUTSIDE: SOLID YELLOW, 4" WIDE, INSIDE: BROKEN YELLOW, 4" WIDE, 10' SEGMENTS WITH 30" GAPS
②	DOUBLE CENTERLINE LANE MARKINGS (EPOXY)	PARALLEL SOLID YELLOW, 4" WIDE, 12" APART
③	LANE LANES (EPOXY)	BROKEN WHITE, 4" WIDE, 10' SEGMENTS WITH 30' GAPS
④	EDGE LINES (EPOXY)	SOLID WHITE, 4" WIDE
⑤	CHANNELIZING LINES (EPOXY)	SOLID WHITE, 8" WIDE
⑥	DOTTED EXTENSION LINES (EPOXY)	BROKEN WHITE, 4" WIDE, 2' SEGMENTS WITH 4' GAPS

NOTE: ALL STRIPING INSTALLATION SHALL BE PER COLORADO DEPARTMENT OF TRANSPORTATION (CDOT) "M&S STANDARDS" STANDARD PLAN NO. S-627-1.

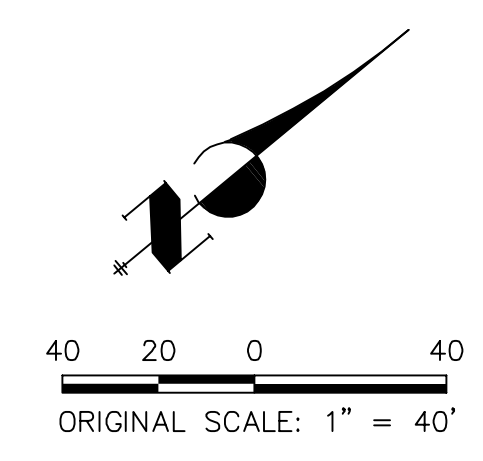

**ENGINEER'S STATEMENT**  
 PREPARED UNDER THE AUTHORITY OF THE BOARD OF PROFESSIONAL ENGINEERS AND SURVEYORS OF THE STATE OF COLORADO  
 FOR AND ON BEHALF OF JR ENGINEERING, INC. (SEAL)  
 PRELIMINARY NOT FOR CONSTRUCTION

UNTIL SUCH TIME AS THESE DRAWINGS ARE APPROVED BY THE AGENCIES, JR ENGINEERING APPROVES THEIR USE AS DESIGNATED BY WRITTEN AUTHORIZATION.  
 PREPARED FOR  
**SR LAND, LLC**  
 20 BOULDER CRESCENT  
 SUITE 201  
 COLORADO SPRINGS, CO 80903  
 JAMES F. MORLEY  
 (719) 471-1742

**J.R. ENGINEERING**  
 A Westman Company  
 Centennial 303-740-9888 • Colorado Springs 719-593-2593  
 Fort Collins 970-491-9888 • www.jrengineering.com

No.	REVISION	BY		DATE	
		NAME	DATE	NAME	DATE

**VOLLMER ROAD (BARBARICK)**  
**SIGNAGE & STRIPING**  
 SHEET 10 OF 14  
 JOB NO. 25188.01



X:\25188\000\002518801\Drawings\Sheet\Drawings\Barbarick\Signage and Striping\2518801.dwg, SCD1-2, 11/22/2021 10:09:35 AM, C:\Program Files\Autodesk\AutoCAD 2011\bin\acad.exe

SEE SHEET 10  
MATCH STA 55+50

MATCH STA 65+00  
SEE BELOW LEFT

SEE ABOVE RIGHT  
MATCH STA 65+00

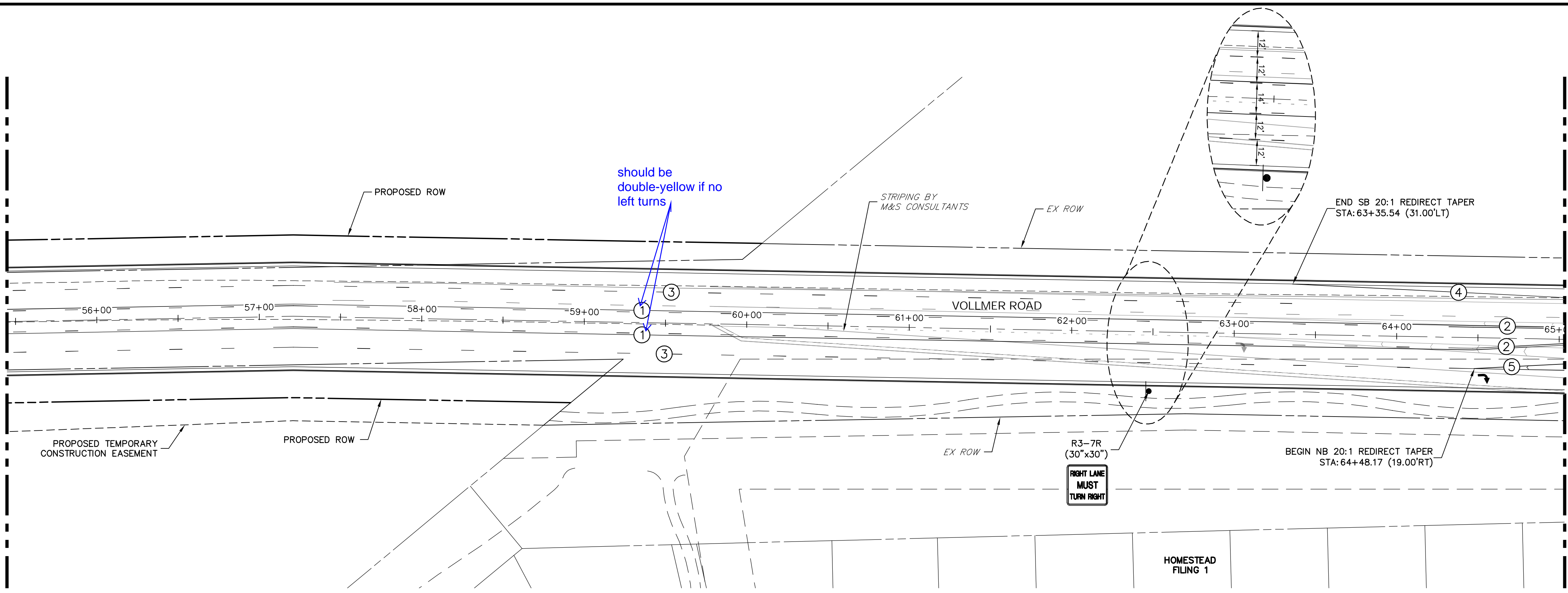

**VOLLMER ROAD**  
STA 55+50 TO STA 65+00

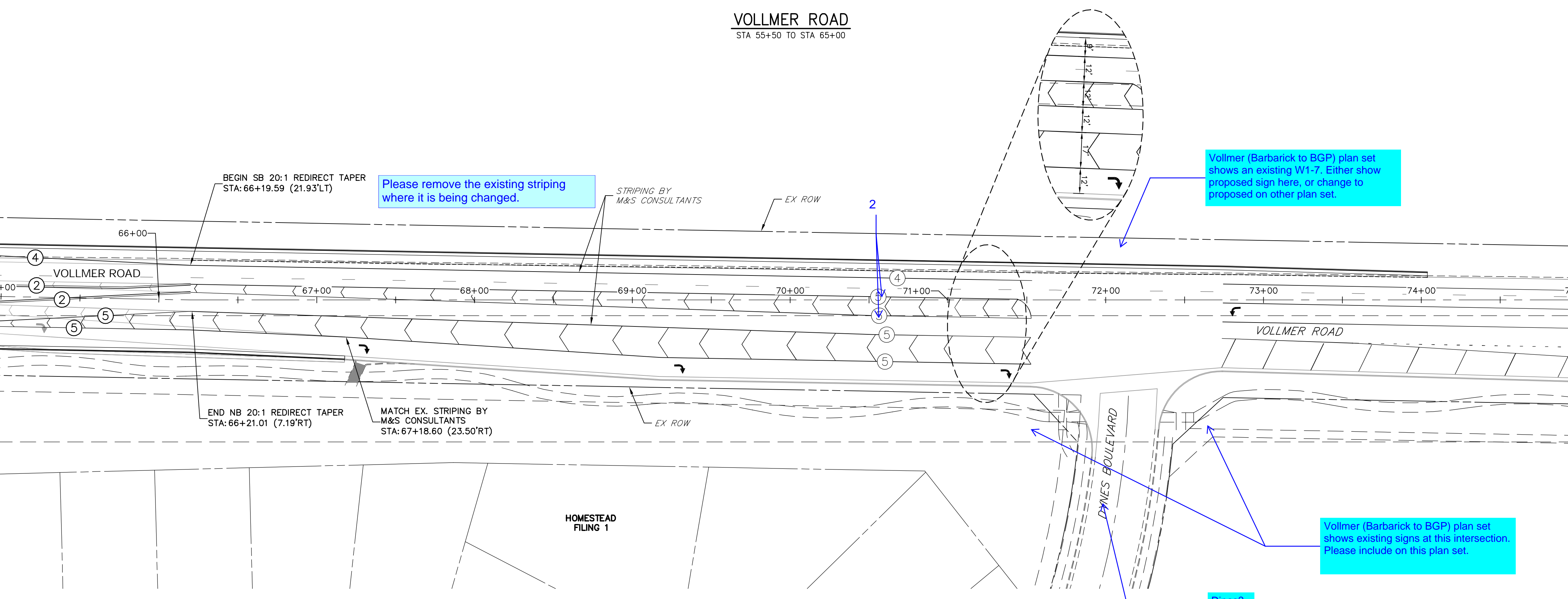

**VOLLMER ROAD**  
STA 65+00 TO STA 75+00

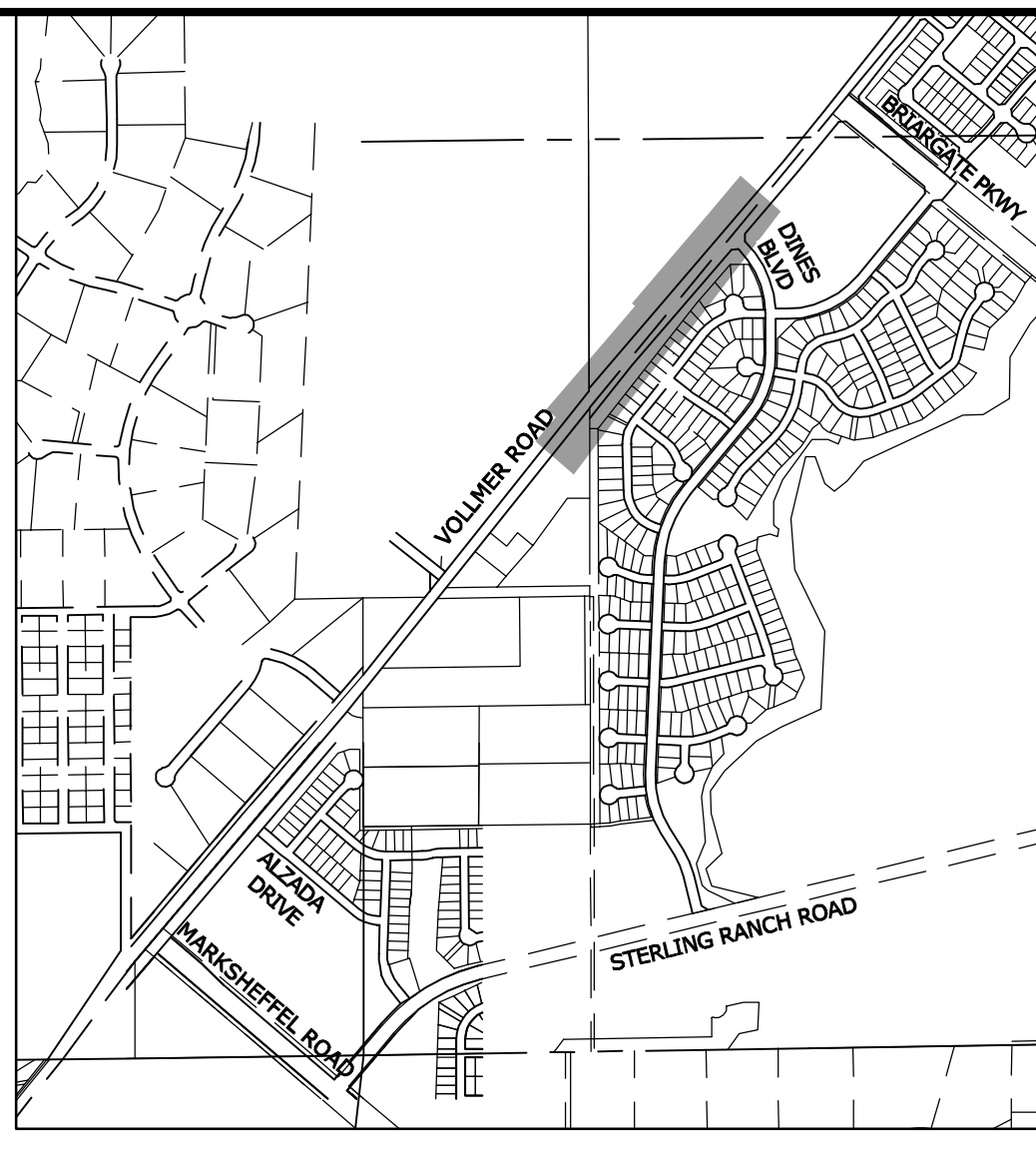

**KEY MAP**  
SCALE: NTS

**NOTE TO CONTRACTOR:**

- ALL 4" AND 8" SOLID OR SKIP PAVEMENT MARKINGS ARE TO BE EPOXY.
- SIGNS AND POLES SHALL BE PER CDOT STANDARDS S-614-8, S-614-2, AND S-614-3, LATEST REVISION.
- ALL SIGNAGE INSTALLATION IS TO BE IN COMPLIANCE WITH THE MANUAL ON UNIFORM TRAFFIC CONTROL DEVICES (MUTCD).

PREPARED FOR  
**SR LAND, LLC**  
20 BOULDER CRESCENT  
SUITE 201  
COLORADO SPRINGS, CO 80903  
JAMES F. MORLEY  
(719) 471-1742

UNTIL SUCH TIME AS THESE DRAWINGS ARE APPROVED BY THE APPROPRIATE REVIEWING AGENCIES, JR ENGINEERING APPROVES THEIR USE AS DESIGNATED BY WRITTEN AUTHORIZATION.

**J.R. ENGINEERING**  
A Westman Company  
Central 303-740-9888 • Colorado Springs 719-593-2593  
Fort Collins 970-491-9888 • www.jrengineering.com

BY	DATE	REVISION

<b>VOLLMER ROAD (BARBARICK)</b>	<b>SIGNAGE &amp; STRIPING</b>
SHEET 11 OF 14	JOB NO. 25188.01

STRIPING LEGEND		
STRIPE	PAVEMENT MARKINGS	MARKING DESCRIPTION
①	2-WAY LEFT TURN LANE MARKINGS (EPOXY)	OUTSIDE: SOLID YELLOW, 4" WIDE, INSIDE: BROKEN YELLOW, 4" WIDE, 10' SEGMENTS WITH 30" GAPS
②	DOUBLE CENTERLINE LANE MARKINGS (EPOXY)	PARALLEL SOLID YELLOW, 4" WIDE, 12" APART
③	LANE LANES (EPOXY)	BROKEN WHITE, 4" WIDE, 10' SEGMENTS WITH 30' GAPS
④	EDGE LINES (EPOXY)	SOLID WHITE, 4" WIDE
⑤	CHANNELIZING LINES (EPOXY)	SOLID WHITE, 8" WIDE
⑥	DOTTED EXTENSION LINES (EPOXY)	BROKEN WHITE, 4" WIDE, 2' SEGMENTS WITH 4' GAPS

NOTE: ALL STRIPING INSTALLATION SHALL BE PER COLORADO DEPARTMENT OF TRANSPORTATION (CDOT) "M&S STANDARDS" STANDARD PLAN NO. S-627-1.

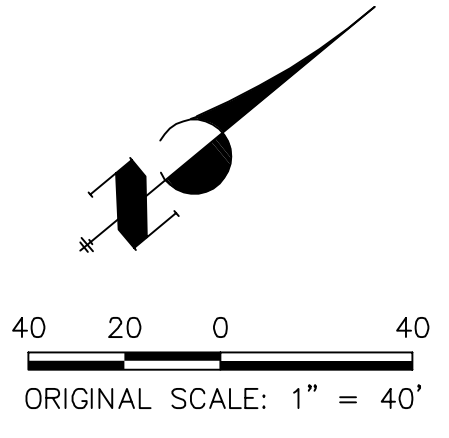

**ENGINEER'S STATEMENT**  
PREPARED UNDER THE AUTHORITY OF THE BOARD OF PROFESSIONAL ENGINEERS FOR AND ON BEHALF OF JR ENGINEERING, LLC

**PRELIMINARY NOT FOR CONSTRUCTION**

MIKE A. BRAM...  
COLORADO P.E. #...  
FOR AND ON BEHALF OF JR ENGINEERING, LLC

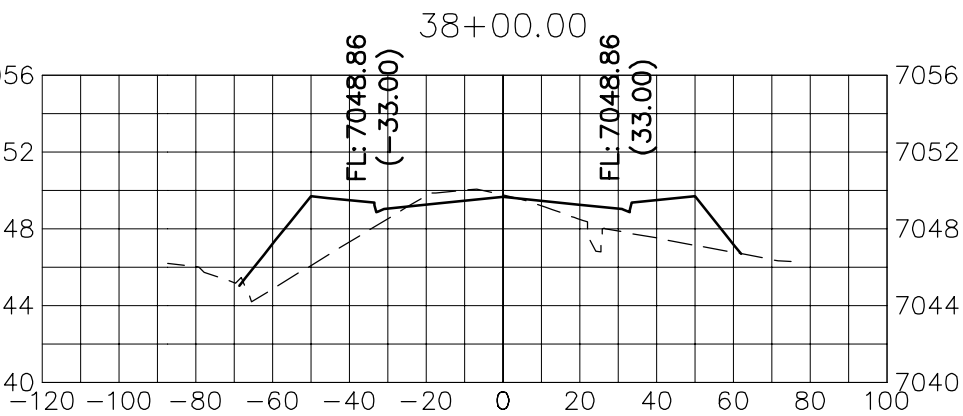
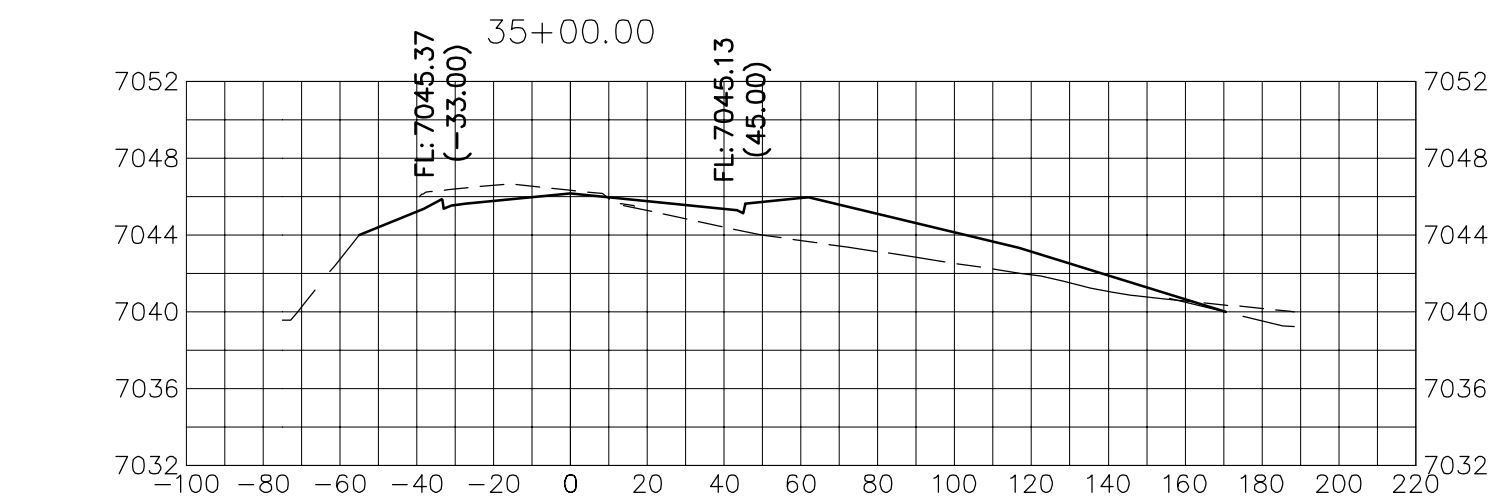
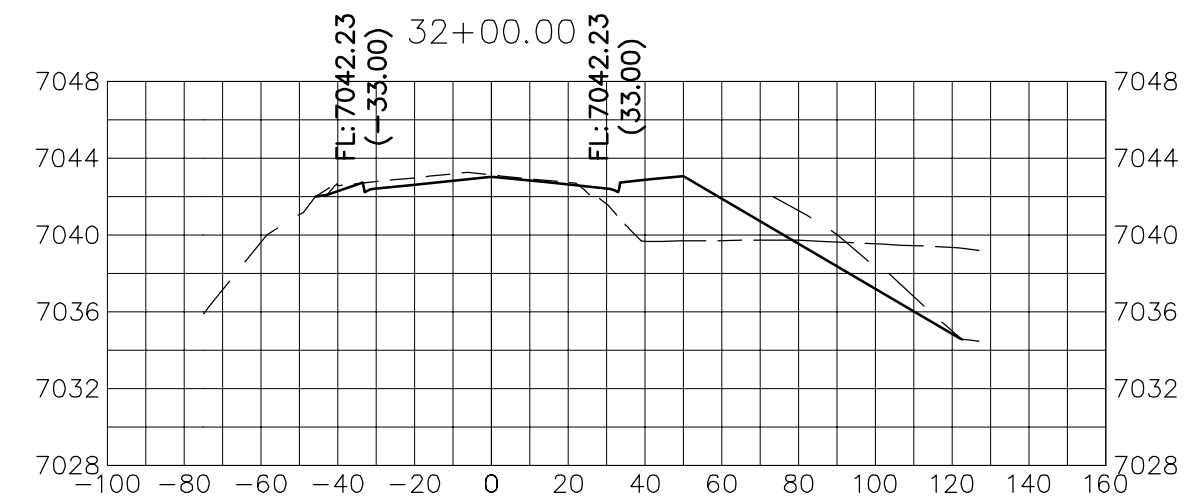
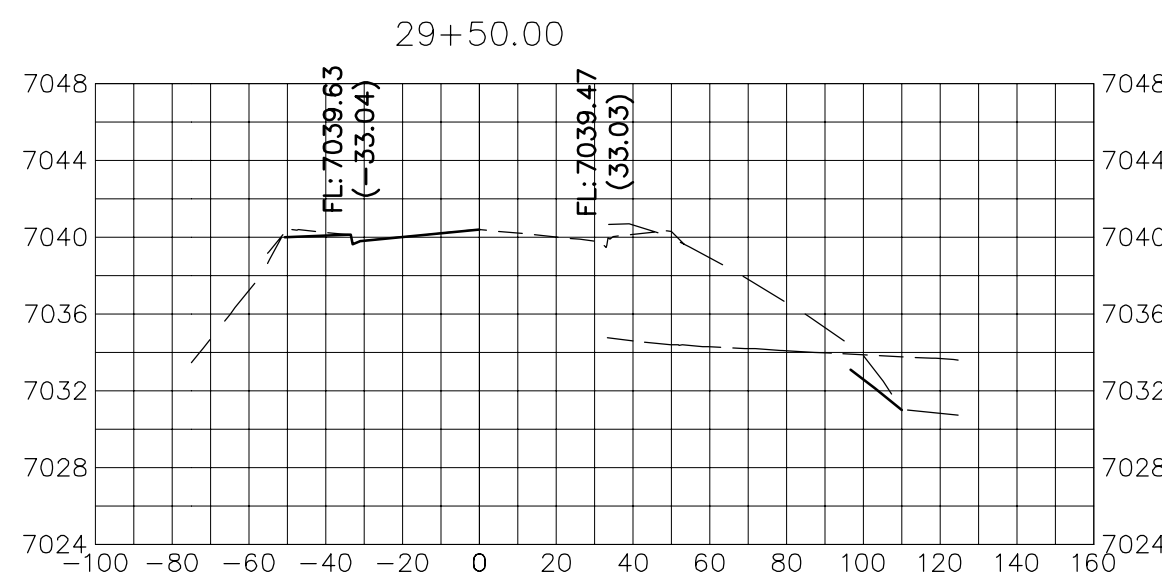
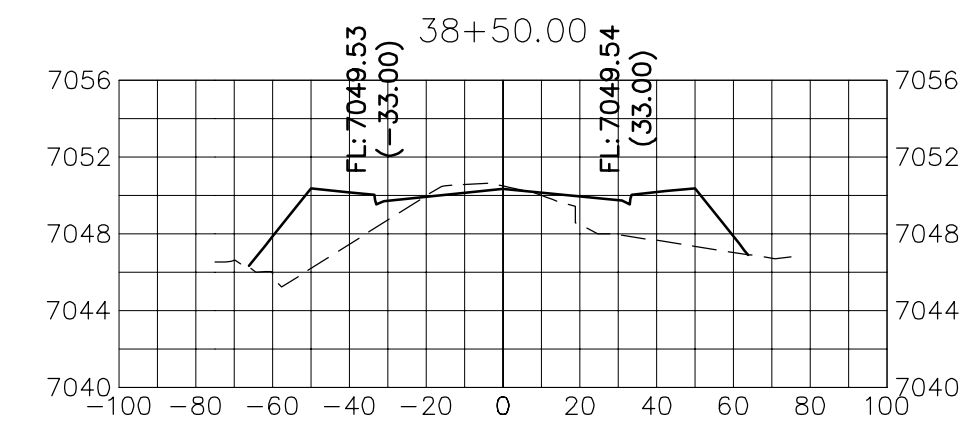
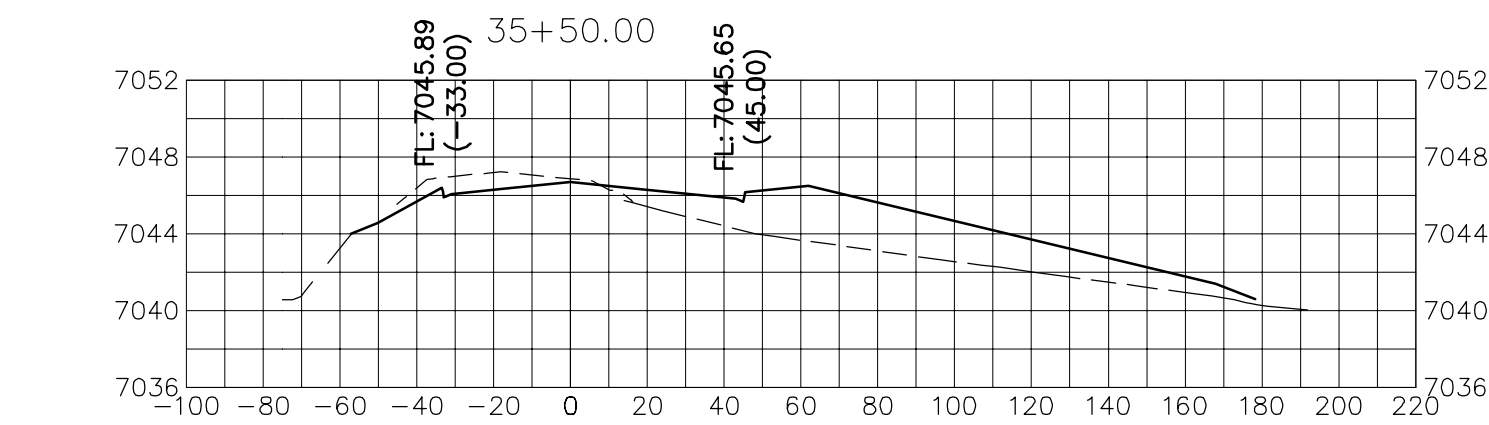
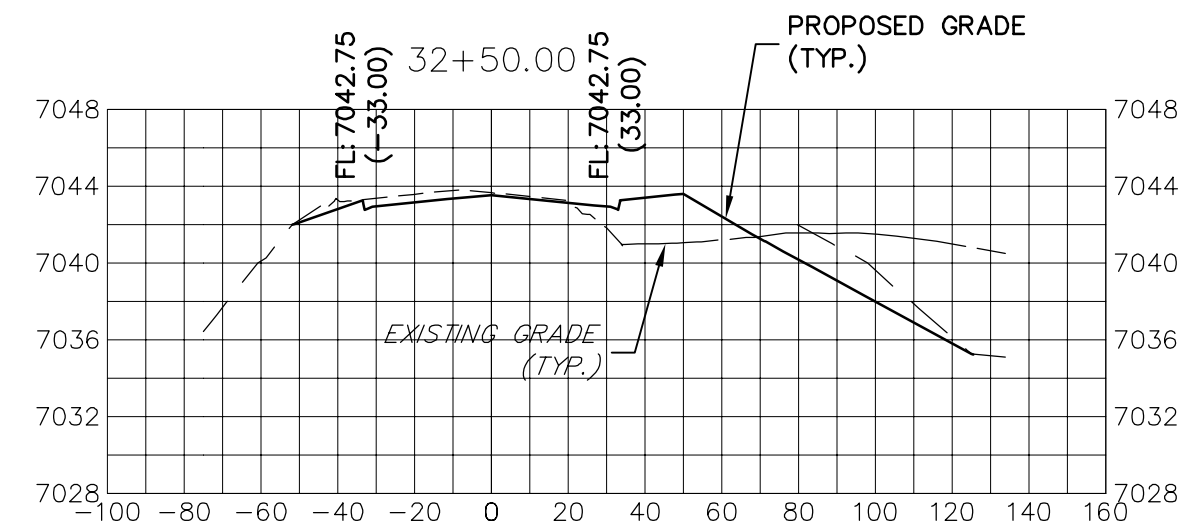
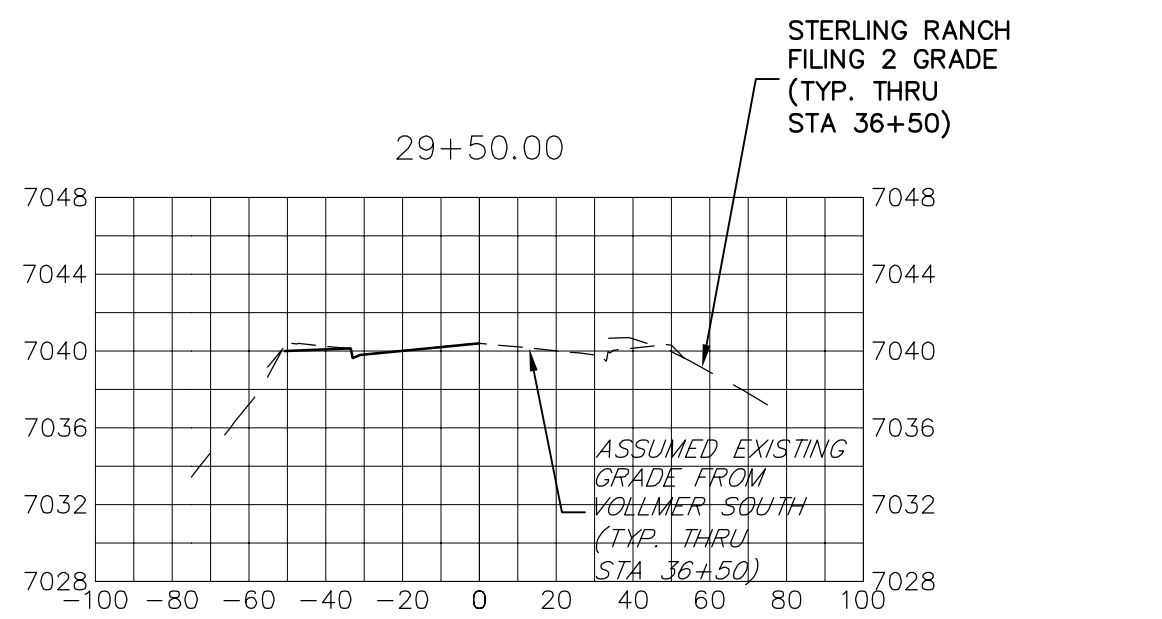
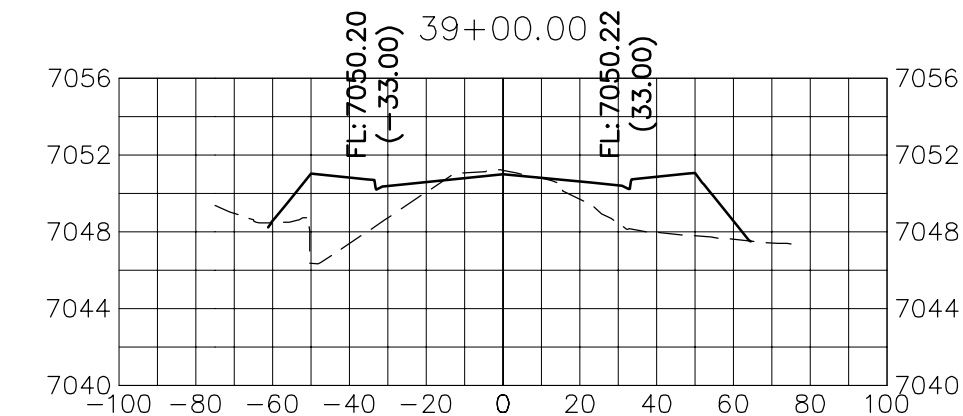
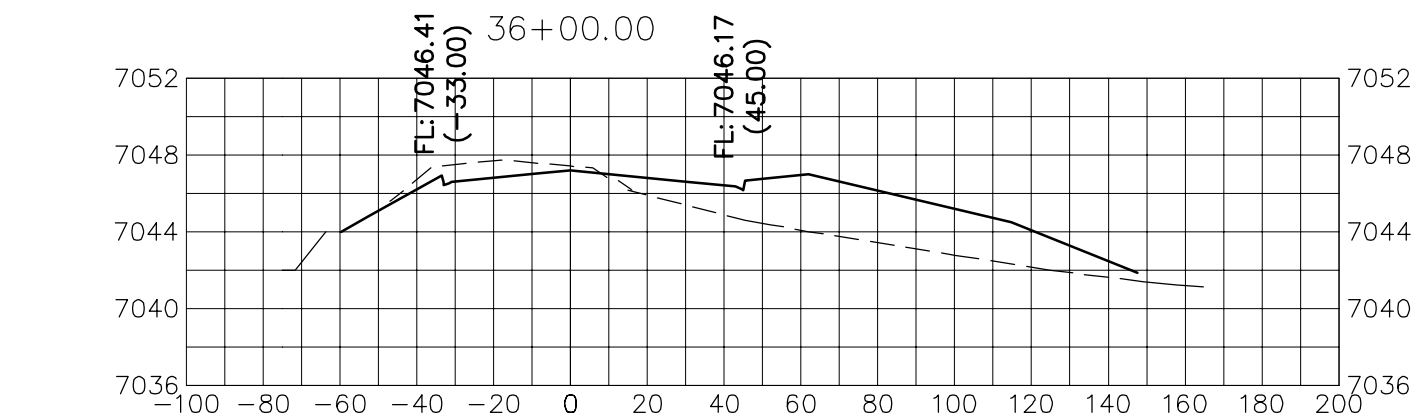
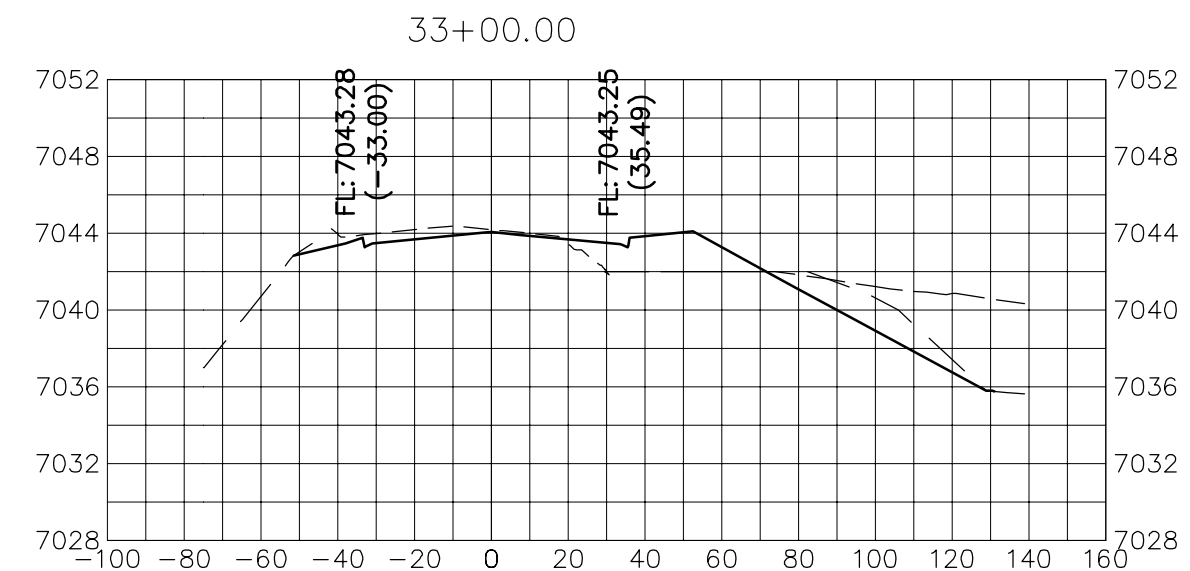
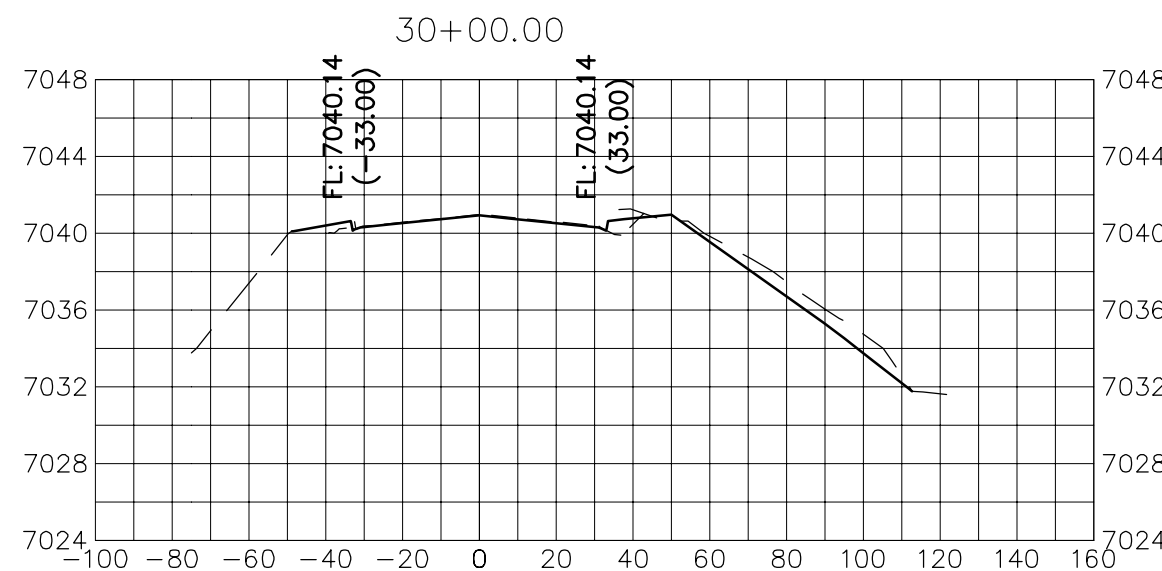
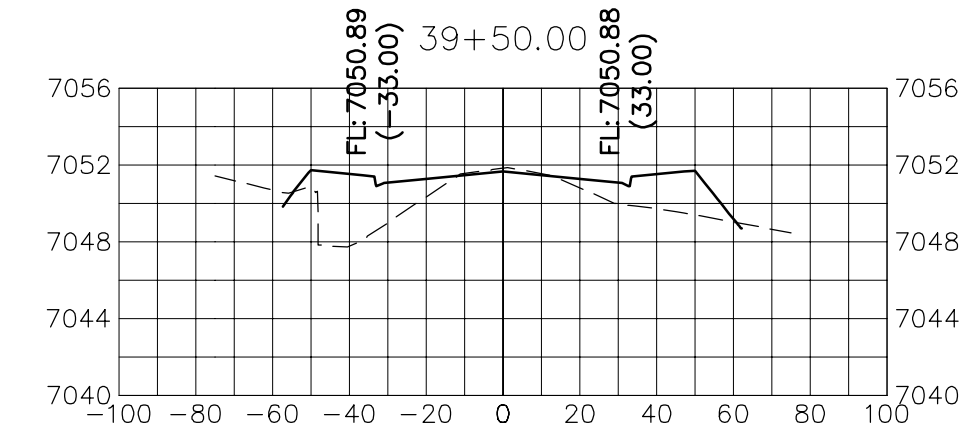
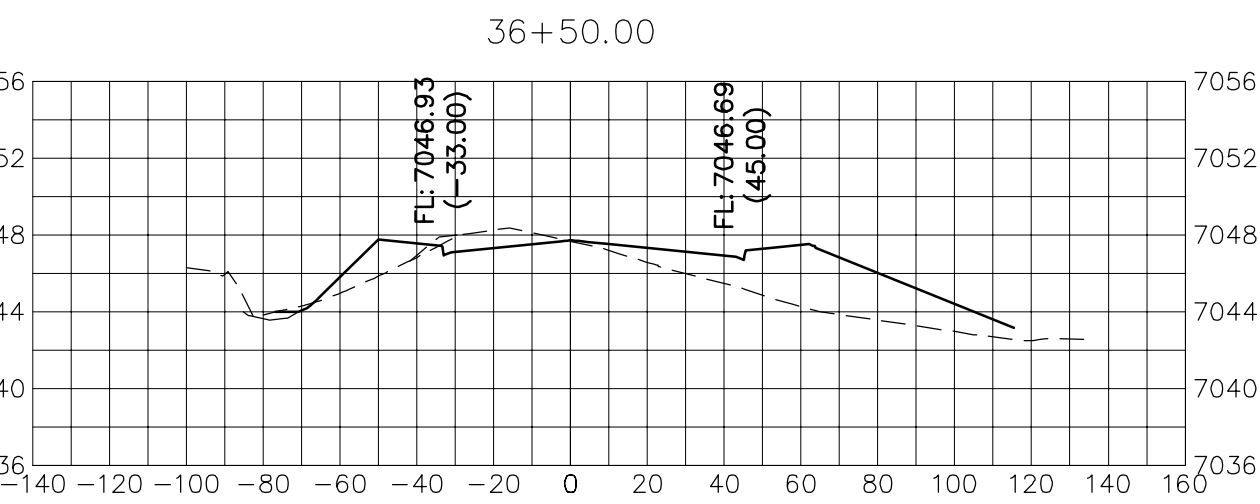
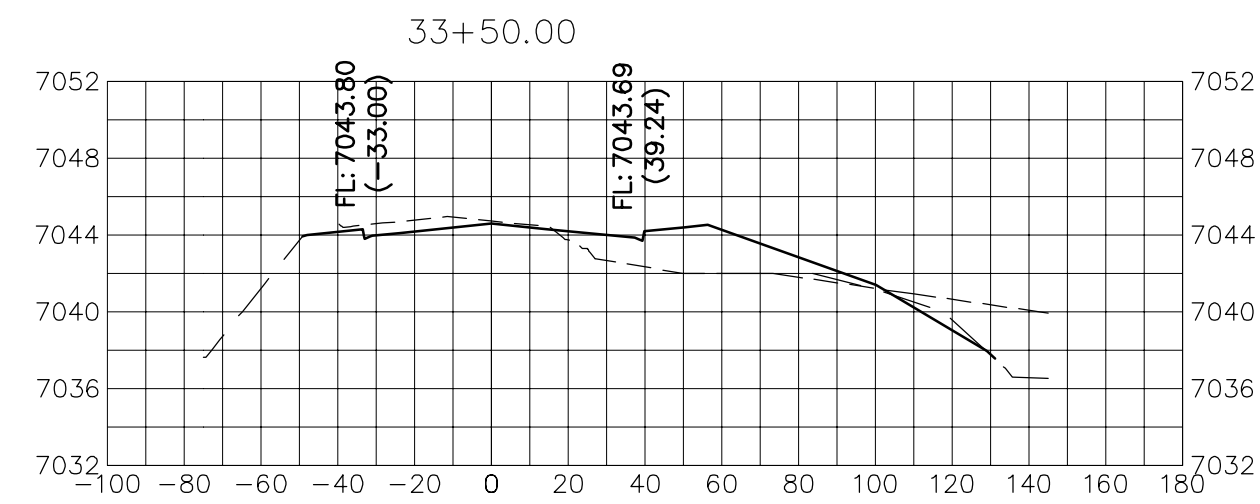
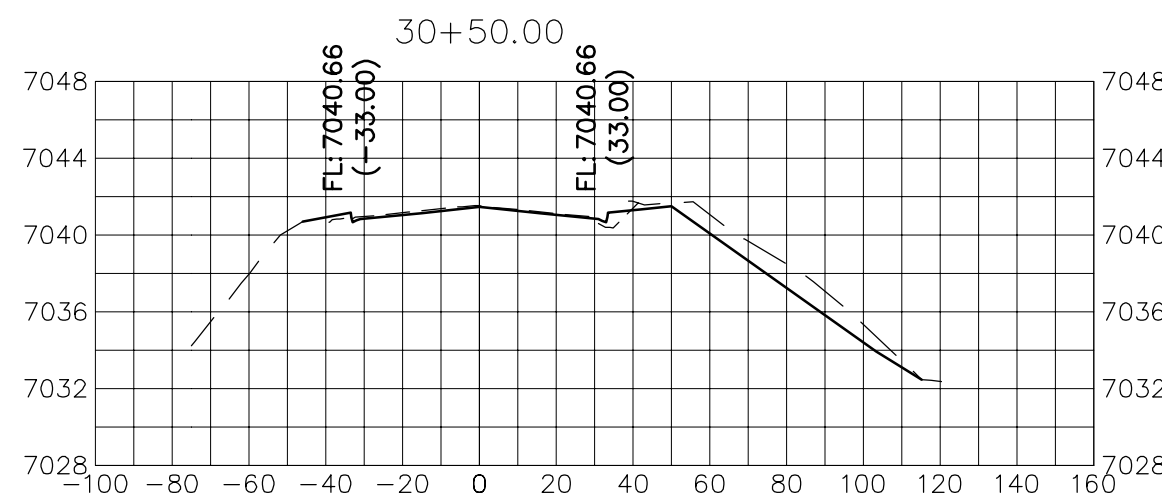
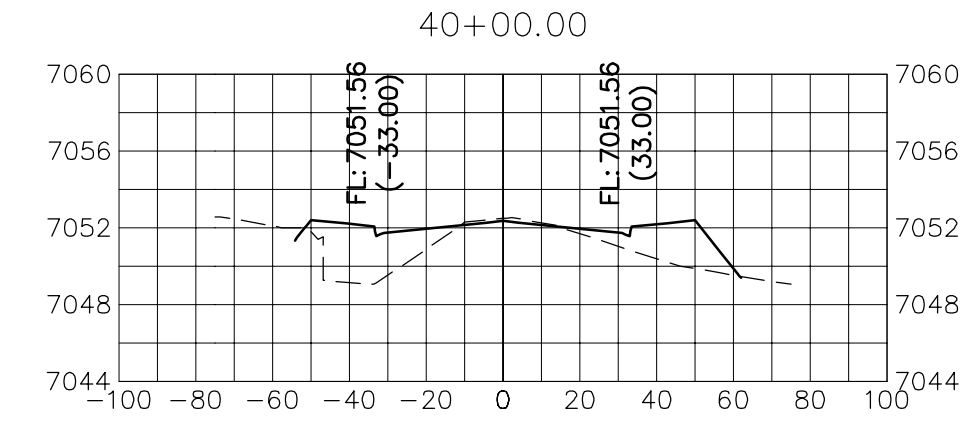
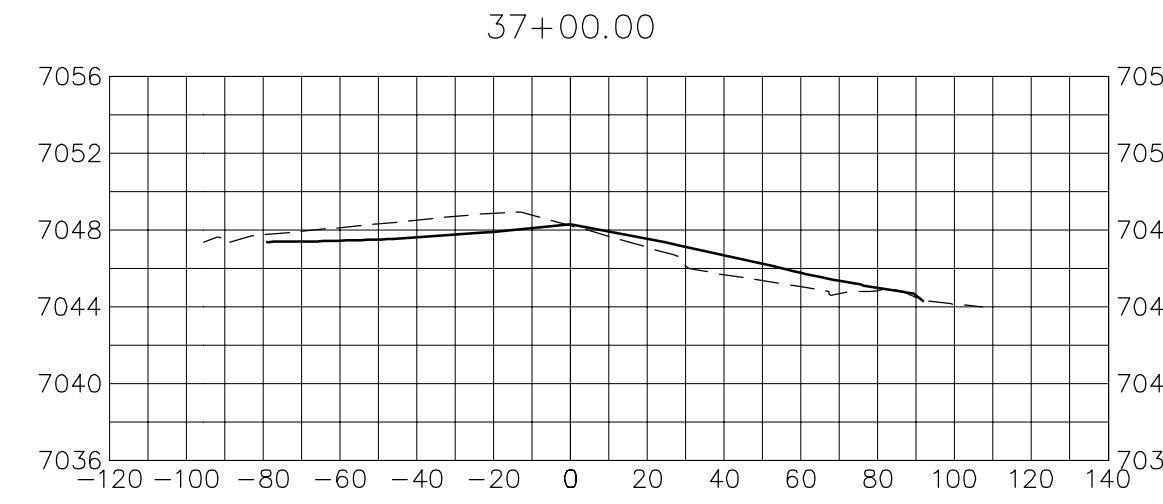
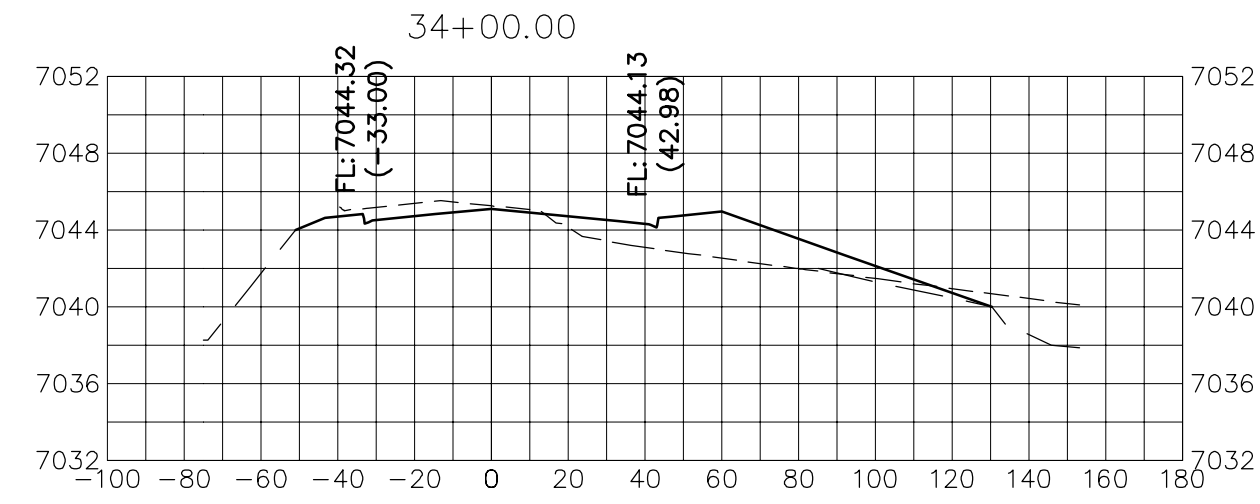
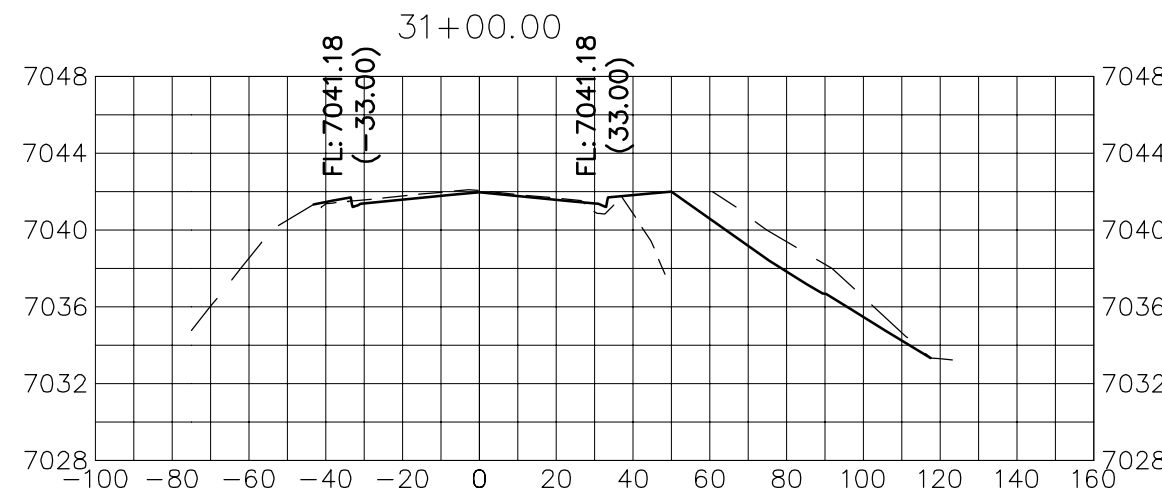
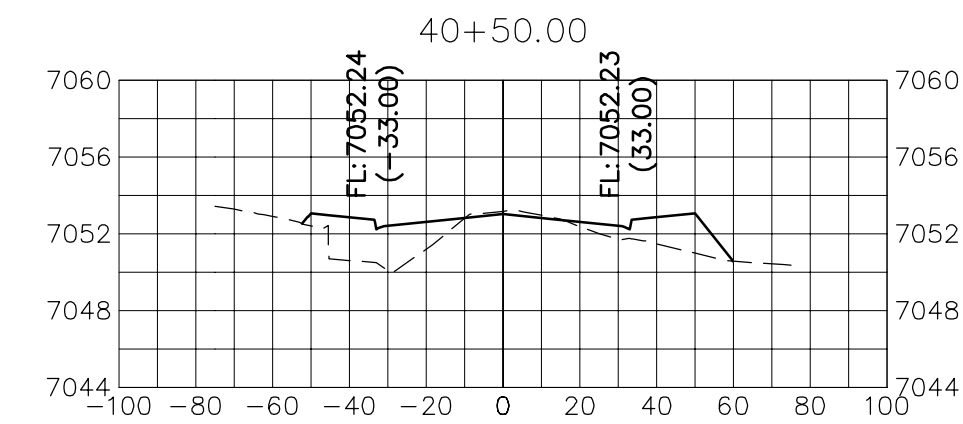
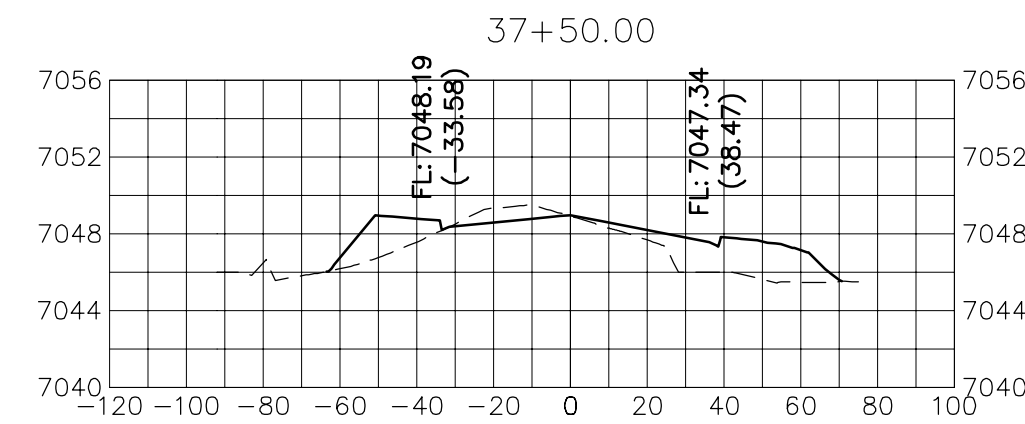
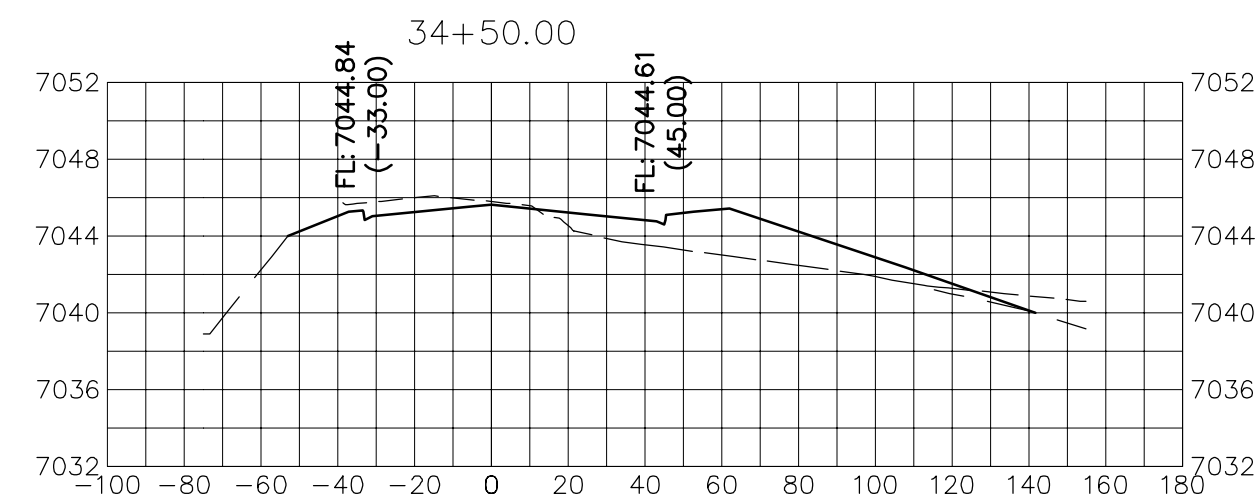
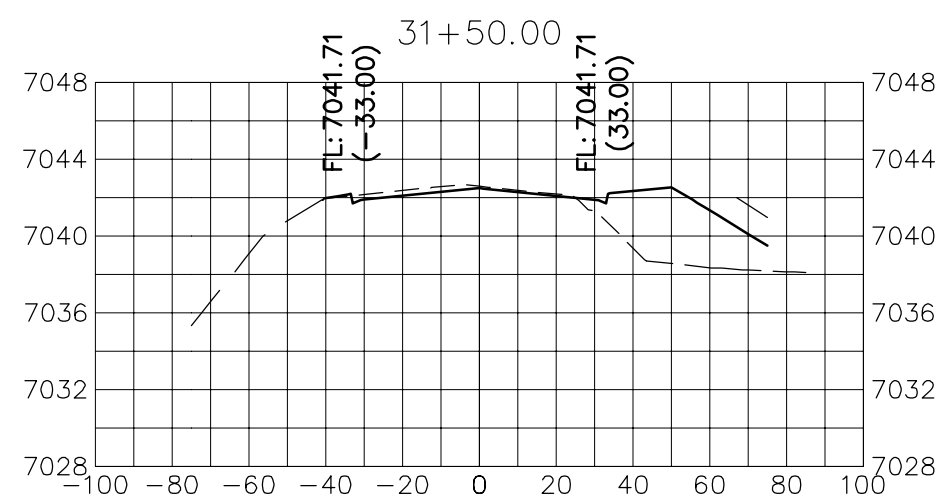

**VOLLMER ROAD**  
 STA 29+50 TO STA 40+50

UNTIL SUCH TIME AS THESE DRAWINGS ARE APPROVED BY THE AGENCIES, OR ENGINEERING APPROVES THEIR USES DESIGNATED BY WRITTEN AUTHORIZATION.

PREPARED FOR  
**SR LAND, LLC**  
 20 BOULDER CRESCENT  
 SUITE 201  
 COLORADO SPRINGS, CO 80903  
 JAMES F. MORLEY  
 (719) 471-1742

**J.R. ENGINEERING**  
 A Westman Company  
 Central 303-740-9888 • Colorado Springs 719-583-2593  
 Fort Collins 970-497-9888 • www.jrengineering.com

NO.	REVISION	BY	DATE

H-SCALE 1"=50'  
 V-SCALE 1"=10'  
 DATE 11/12/21  
 DESIGNED BY CWC  
 DRAWN BY CWC  
 CHECKED BY CWC

**VOLLMER ROAD (BARBARICK)**  
**CROSS SECTIONS**

SHEET 12 OF 14  
 JOB NO. 25188.01

X:\25188\2518801\Drawings\Sheet Dwg\Vollmer Road (Barbarick)\Cross Sections\2518801\_Vollmer Road.dwg, XSEP1, 11/12/2021 9:10:42 AM, C:\msdcs\...

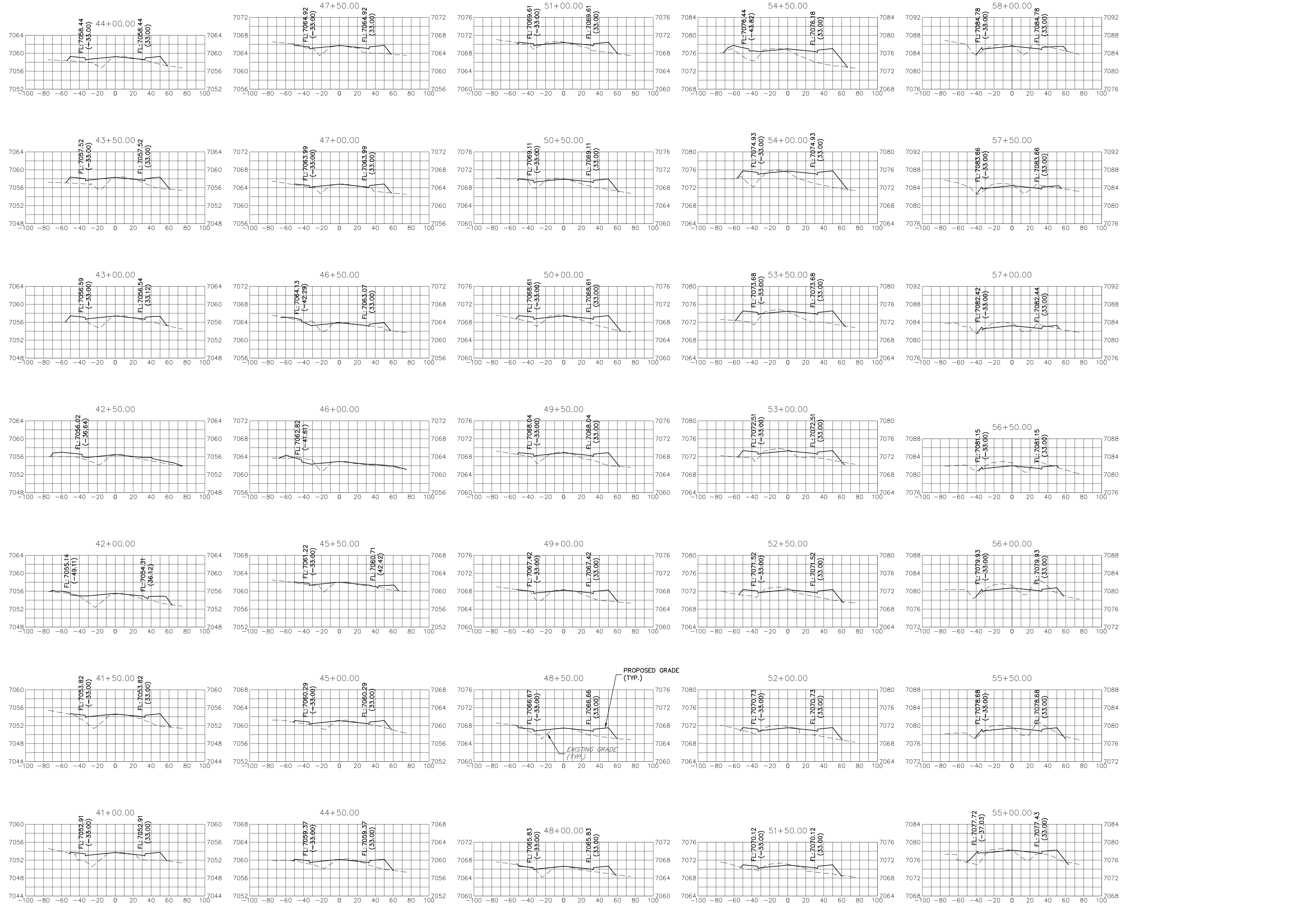

**VOLLMER ROAD**  
STA 41+00 TO STA 58+00

**VOLLMER ROAD (BARBARICK)**  
**CROSS SECTIONS**

SHEET 13 OF 14

JOB NO. 25188.01

No.	REVISION	BY		DATE

H-SCALE 1"=50'	V-SCALE 1"=10'	DATE 11/12/21	DESIGNED BY CWC	DRAWN BY CWC	CHECKED BY CWC
-------------------	-------------------	------------------	--------------------	-----------------	-------------------



**J.R. ENGINEERING**  
A Westrian Company  
Centennial 303-740-9883 • Colorado Springs 719-583-2593  
Fort Collins 970-497-9888 • www.jrengineering.com

PREPARED FOR  
**SR LAND, LLC**  
20 BOULDER CRESCENT  
SUITE 201  
COLORADO SPRINGS, CO 80903  
JAMES F. MORLEY  
(719) 471-1742

UNTIL SUCH TIME AS  
THESE DRAWINGS ARE  
APPROVED BY THE  
APPROPRIATE REVIEWING  
AGENCIES, JR ENGINEERING  
APPROVES THEIR USE  
DESIGNATED BY WRITTEN  
AUTHORIZATION.

X:\251000a\25188\1\Drawings\Sheet Drawg\Vollmer Road (Barbarick)\Cross Sections\2518801.dwg, XSET2, 11/12/2021 9:10:45 AM, C:\msi\c

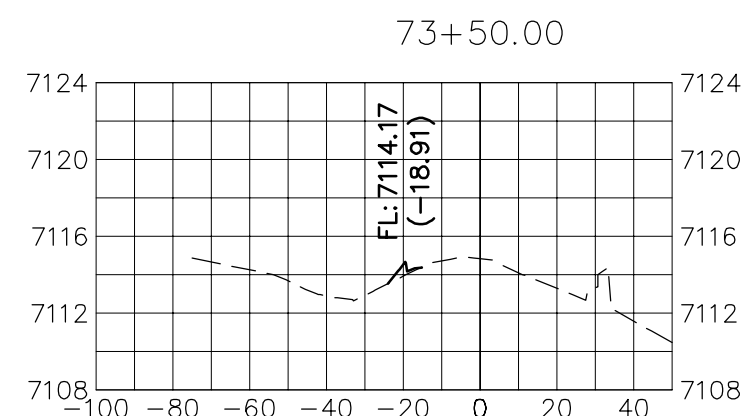
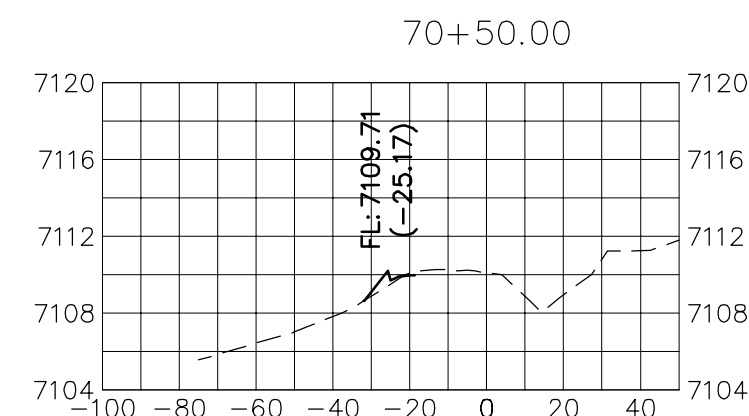
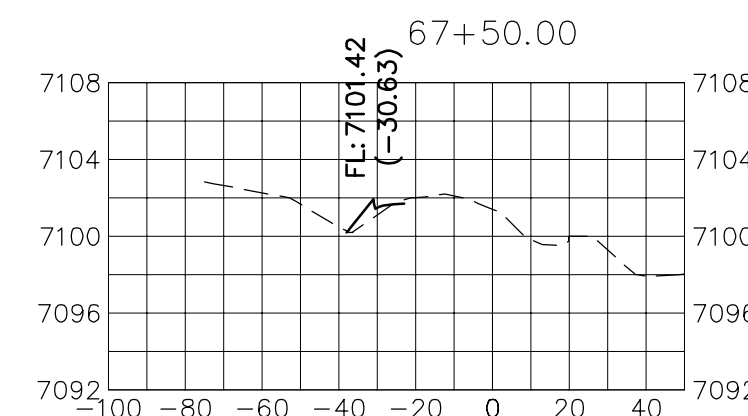
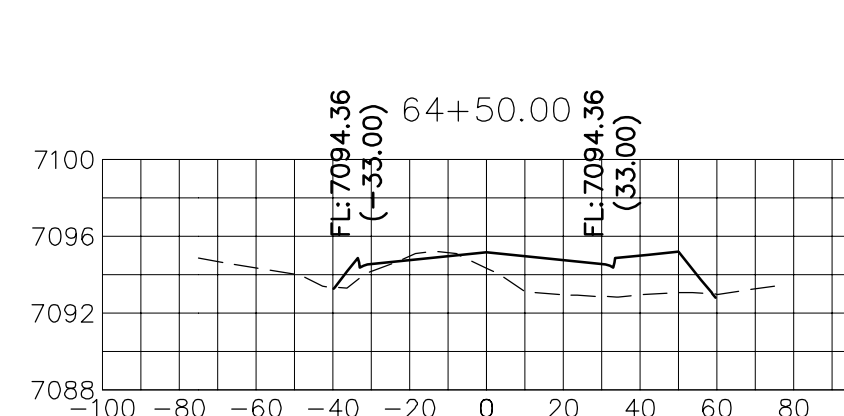
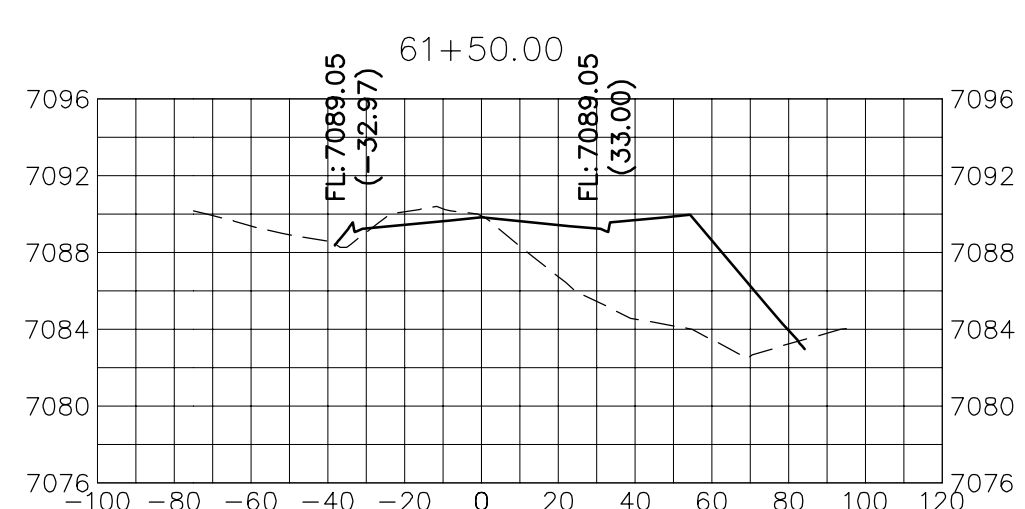
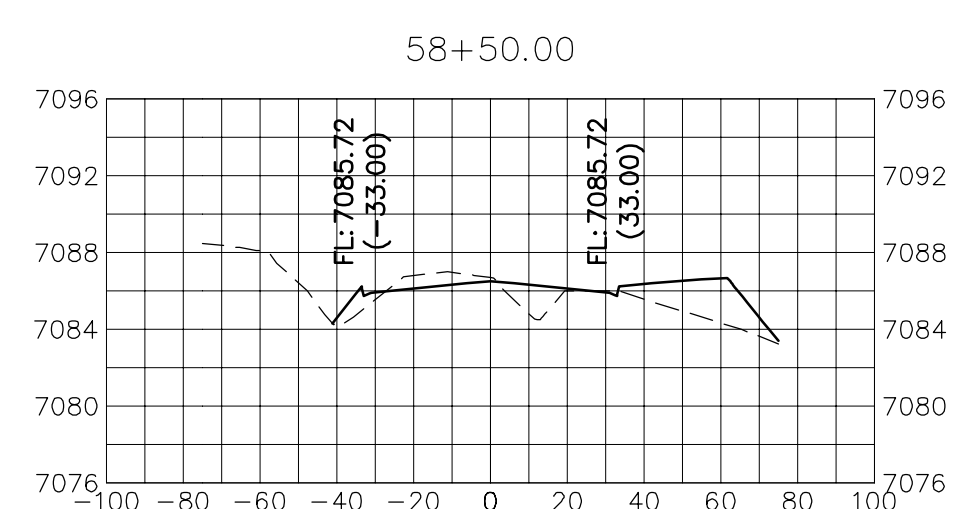
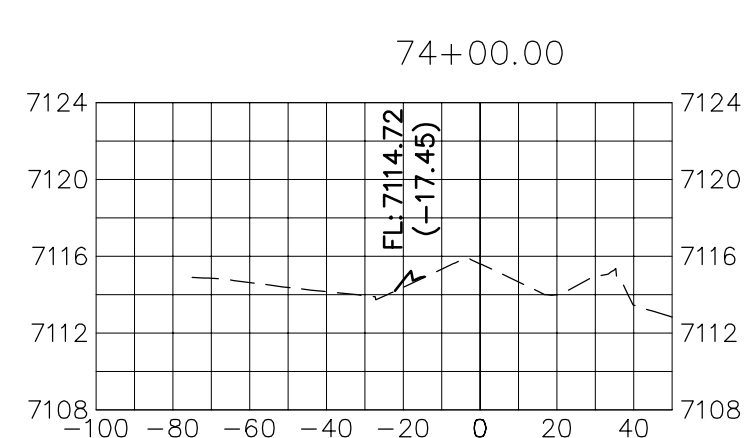
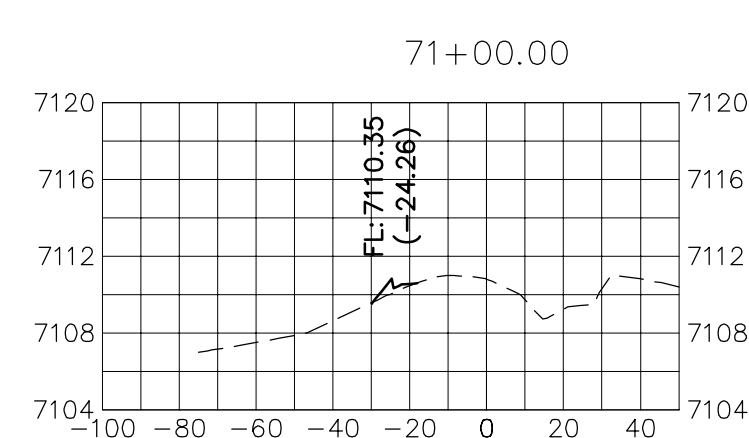
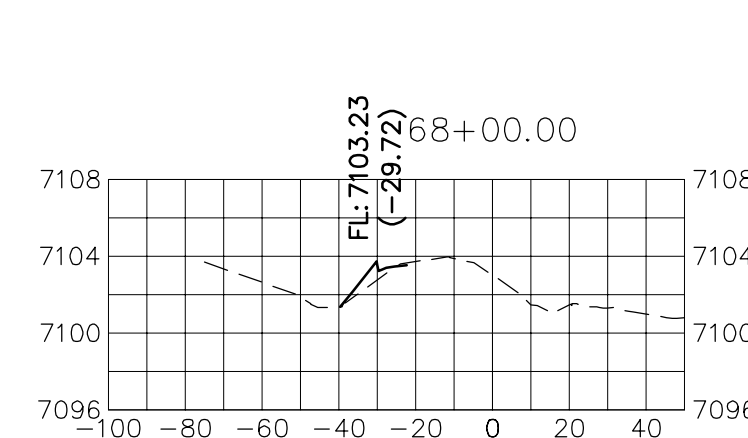
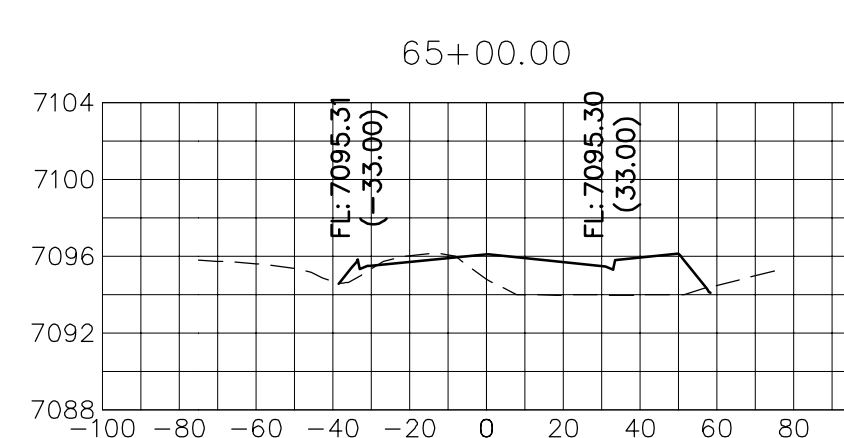
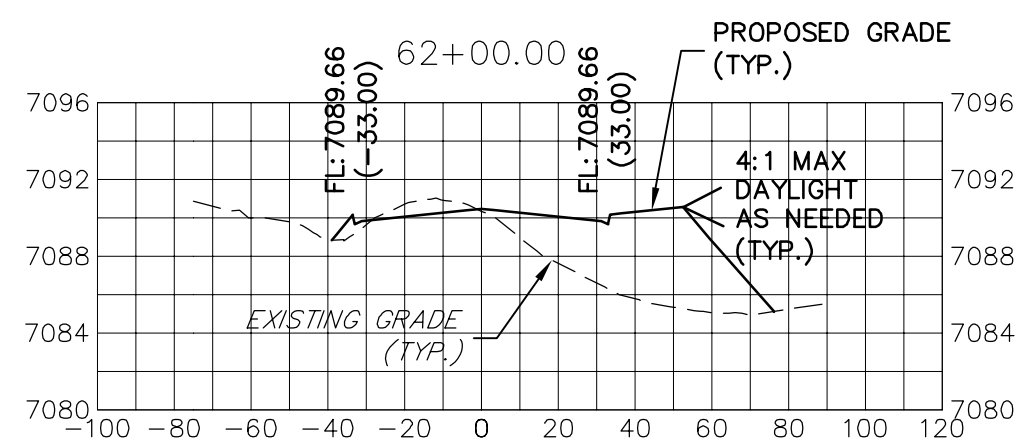
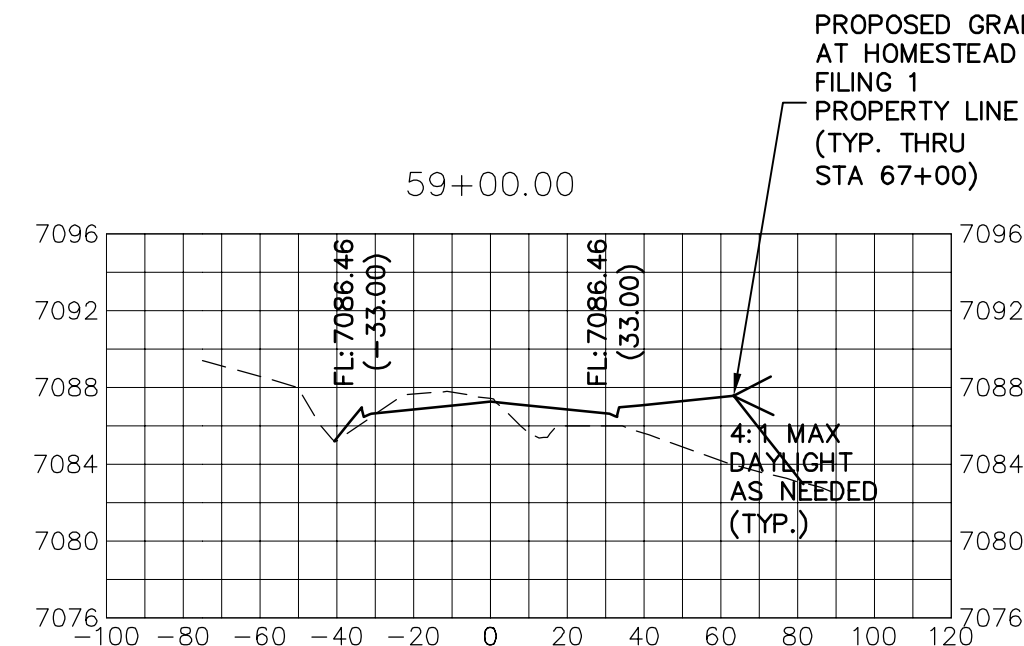
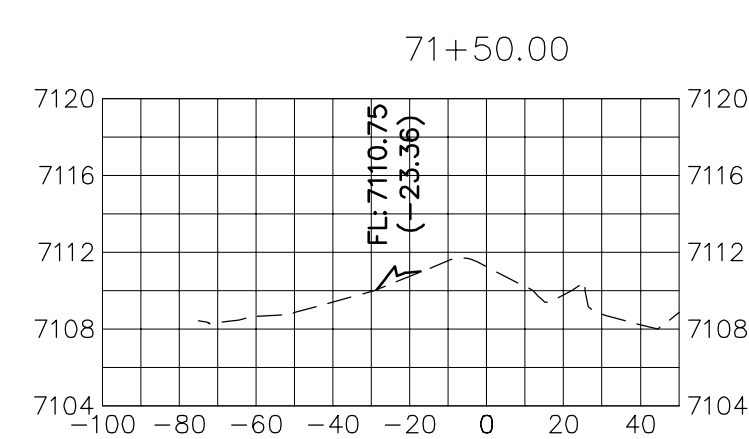
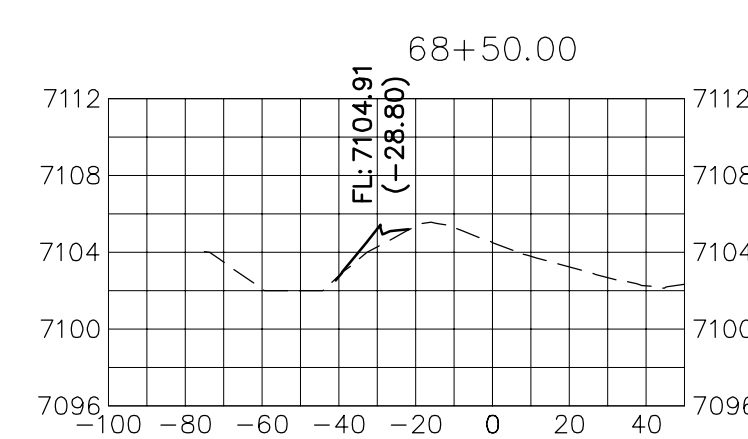
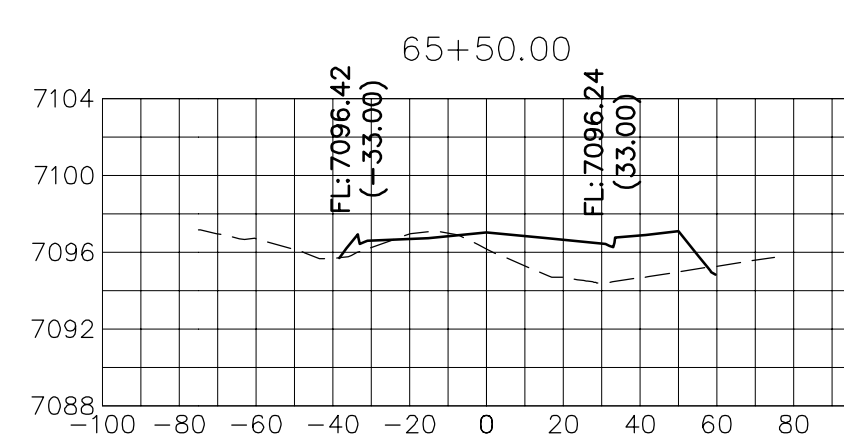
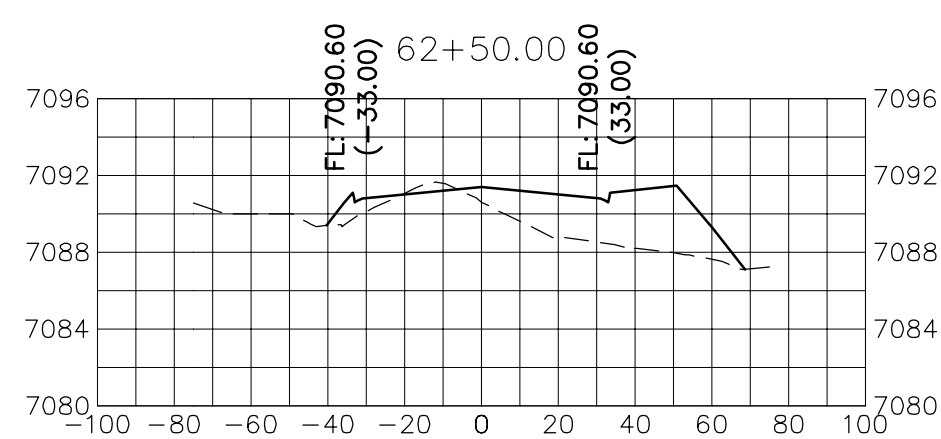
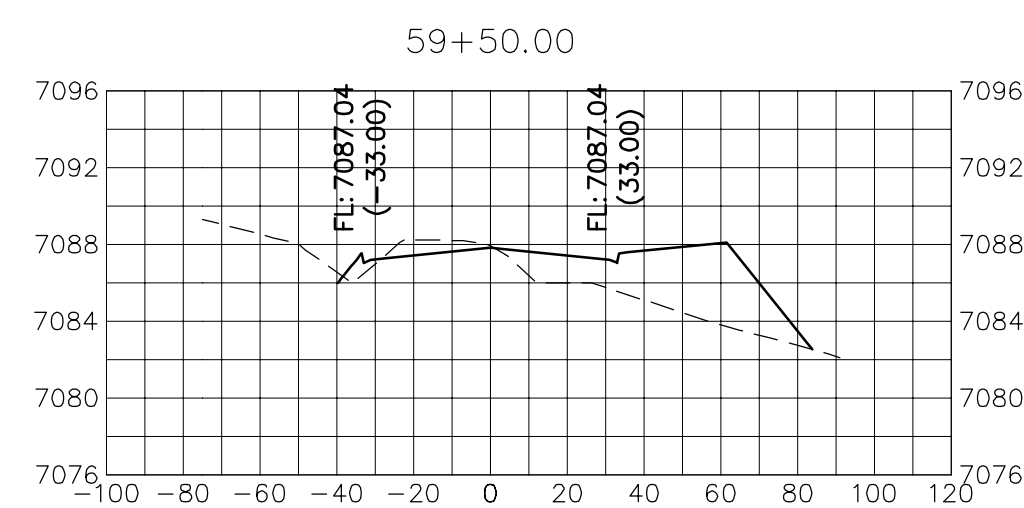
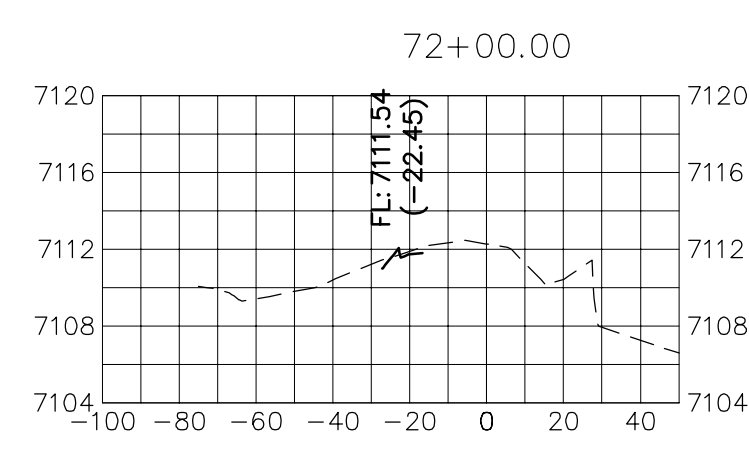
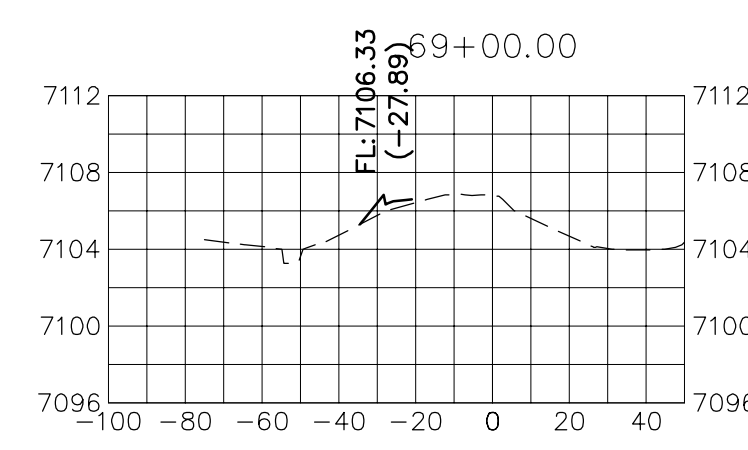
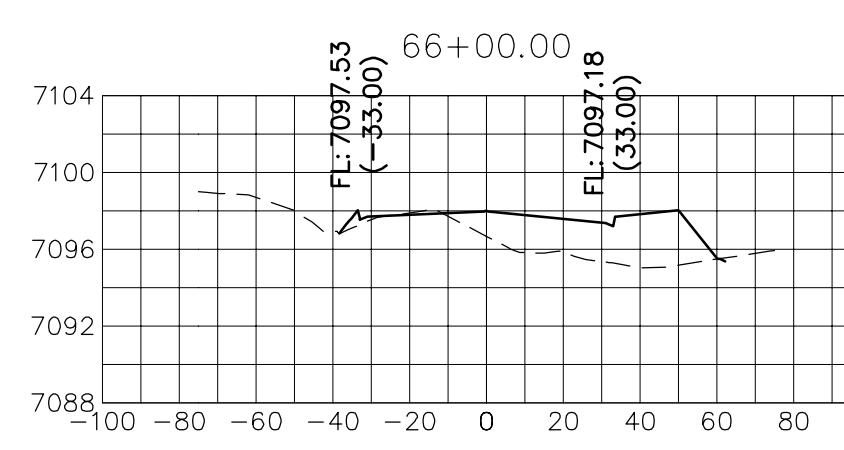
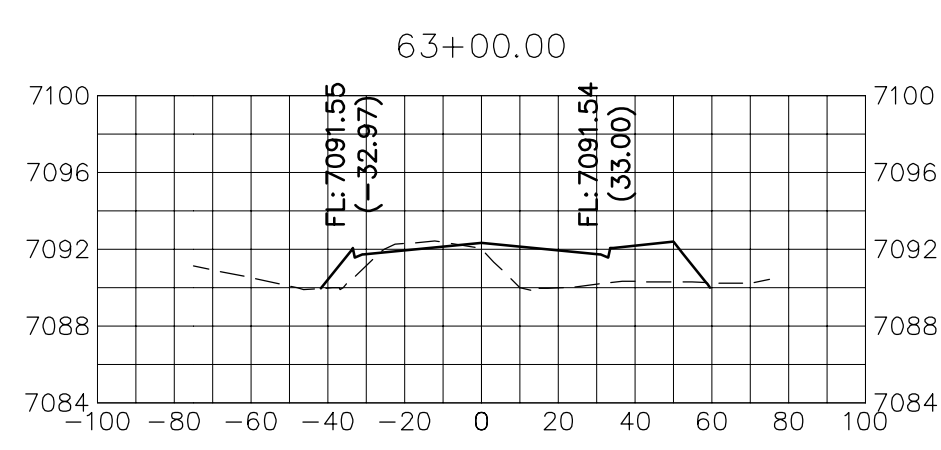
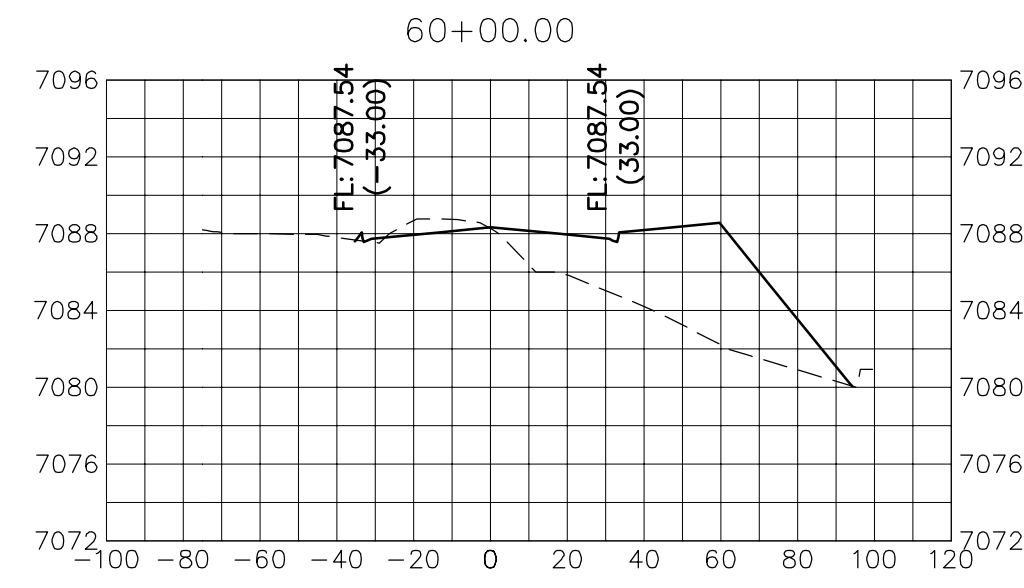
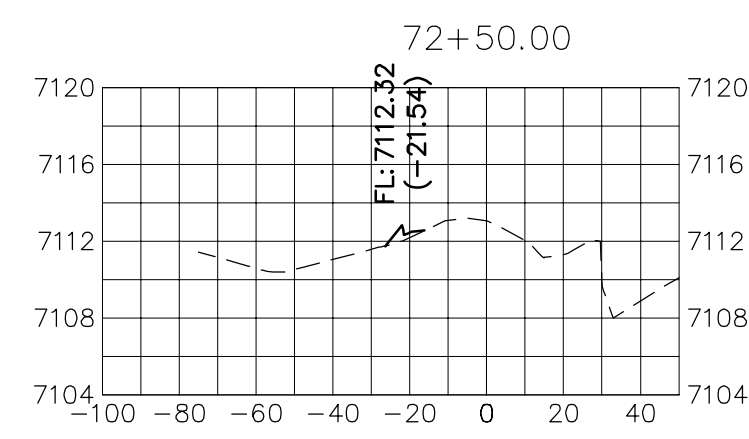
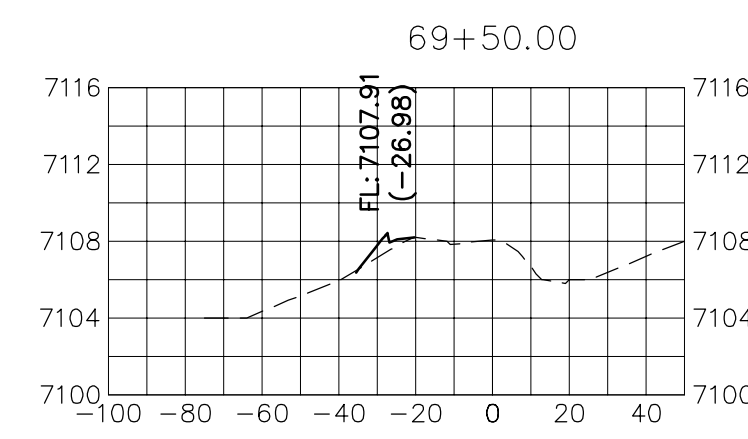
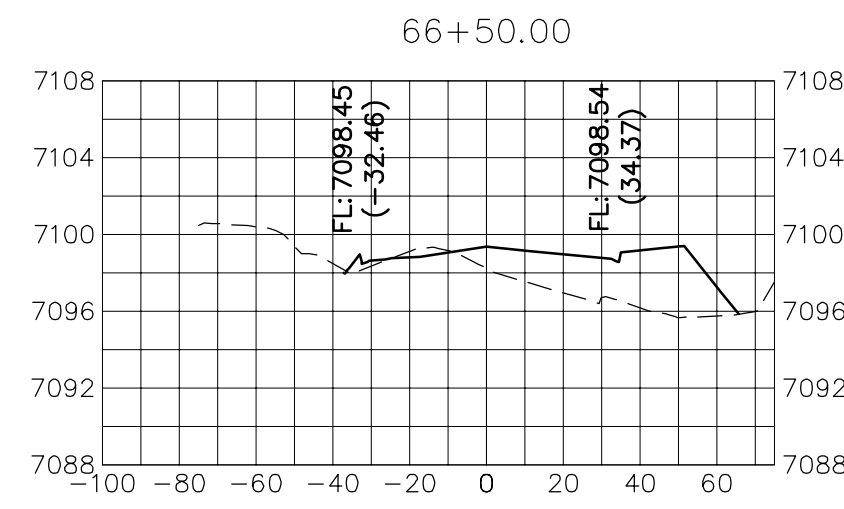
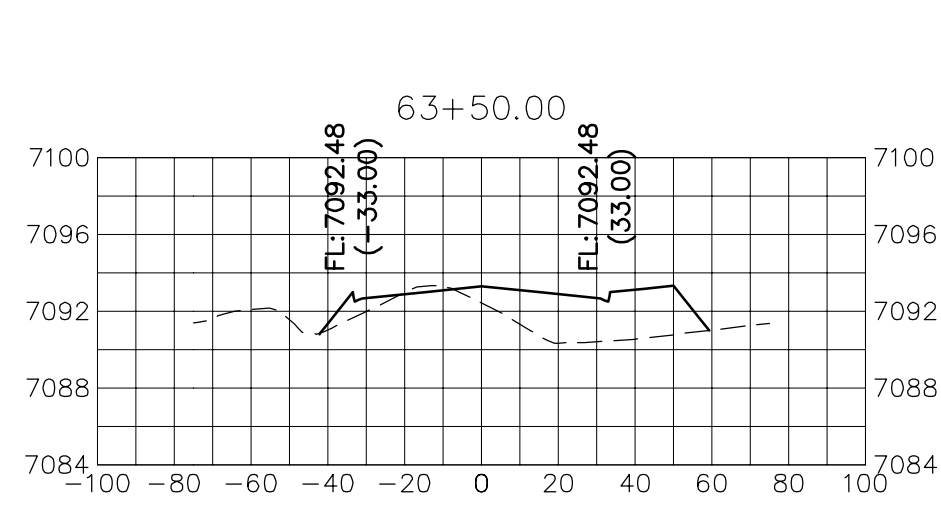
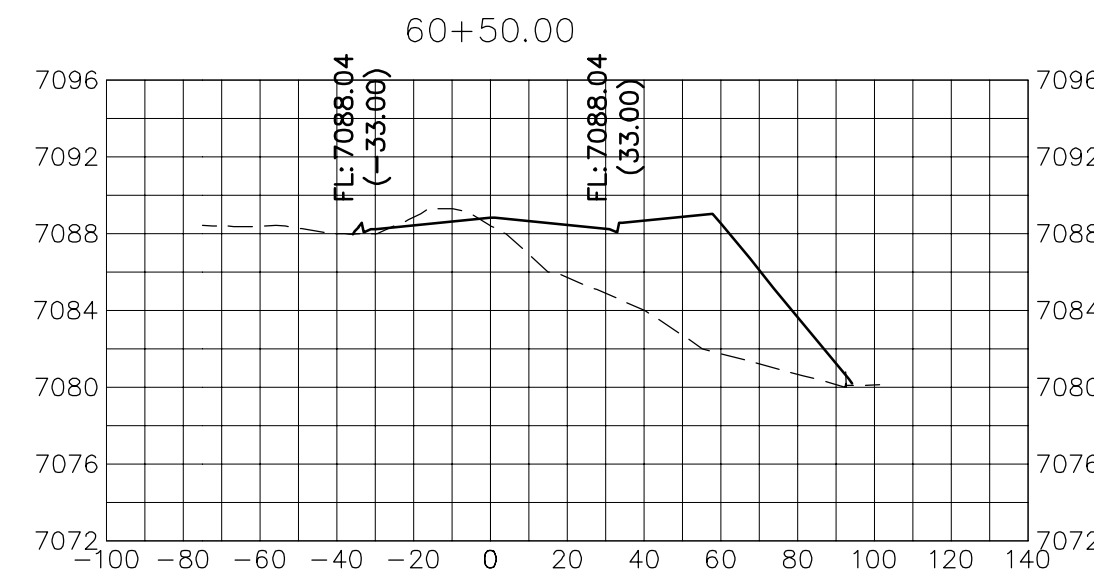
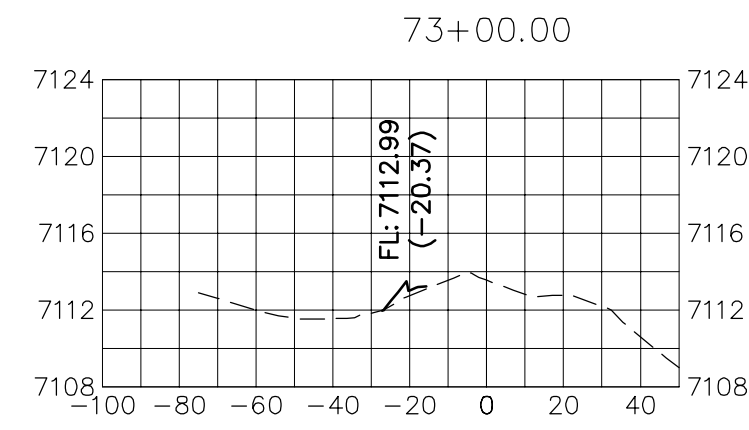
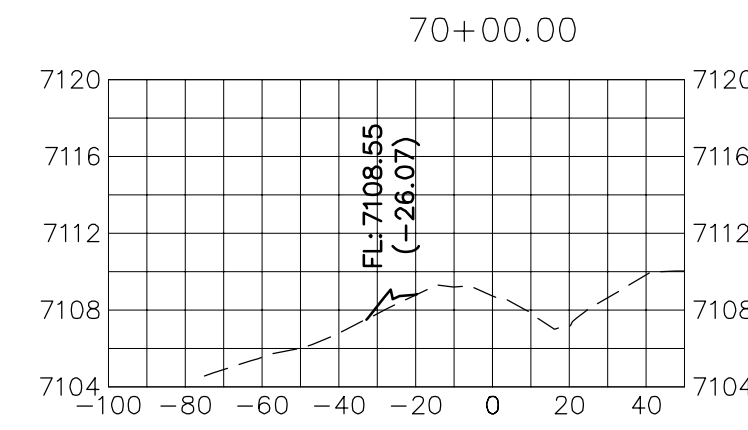
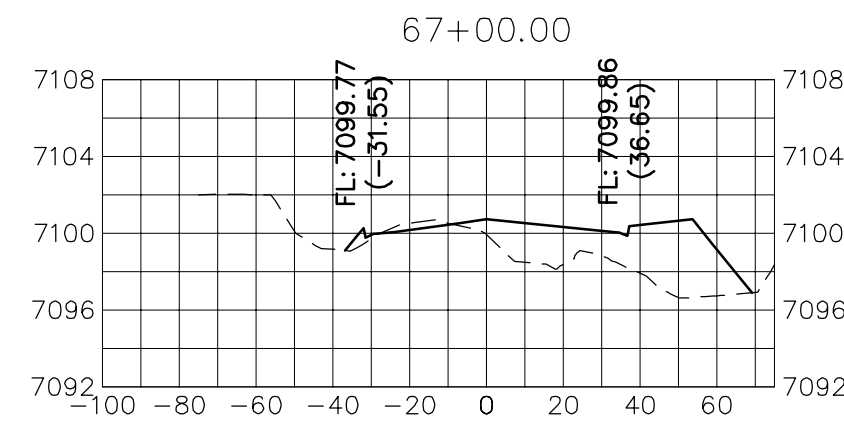
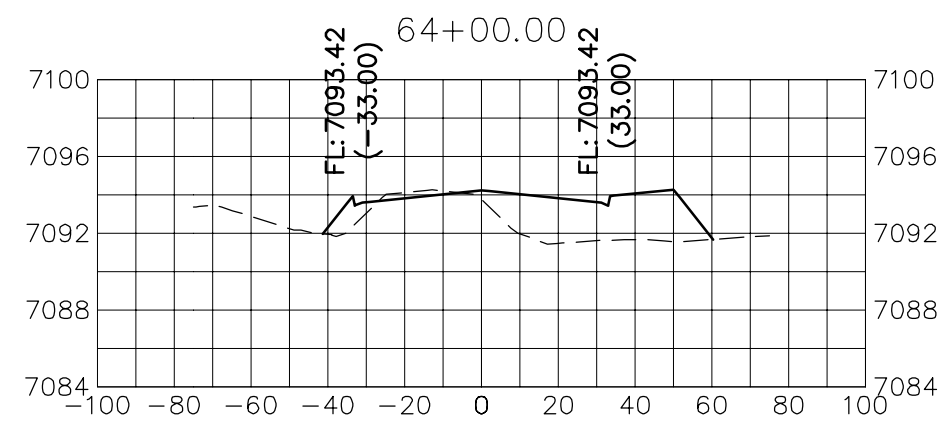
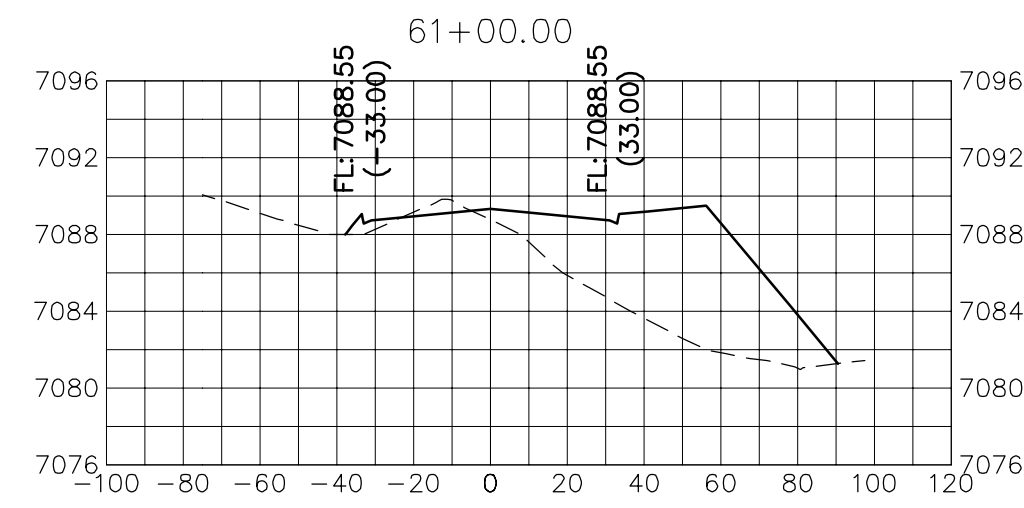

VOLLMER ROAD  
 STA 58+50 TO STA 74+00

UNTIL SUCH TIME AS THESE DRAWINGS ARE APPROVED BY THE AGENCIES, OR ENGINEERING APPROVES THEIR USES DESIGNATED BY WRITTEN AUTHORIZATION.

PREPARED FOR  
**SR LAND, LLC**  
 20 BOULDER CRESCENT  
 SUITE 201  
 COLORADO SPRINGS, CO 80903  
 JAMES F. MORLEY  
 (719) 471-1742

**J.R. ENGINEERING**  
 A Westman Company  
 Centennial 303-740-9883 • Colorado Springs 719-583-2593  
 Fort Collins 970-491-9888 • www.jrengineering.com

No.	REVISION	BY		DATE	
		BY	DATE	BY	DATE

H-SCALE	V-SCALE	DATE	DESIGNED BY	DRAWN BY	CHECKED BY
1"=50'	1"=10'	11/12/21	CWC	CWC	CWC

**VOLLMER ROAD (BARBARICK)**  
 CROSS SECTIONS

SHEET 14 OF 14  
 JOB NO. 25188.01

X:\25188.01\Drawings\Sheet\Drawings\Barbarick\Cross Sections\25188.01.dwg, XSEP13, 11/12/2021 9:10:50 AM, C:\msdcs\...