

**EROSION AND STORMWATER QUALITY CONTROL PERMIT (ESQCP)  
EL PASO COUNTY APPLICATION AND PERMIT**

**EPC Project Number:** CDR 21-10 Vollmer Babarick Interim Segment

**APPLICANT INFORMATION**

**PERMIT NUMBER**

<b>Owner Information</b>	
Property Owner	SR LAND, LLC
Applicant Name (Permit Holder)	JAMES MORLEY
Company/Agency	SR LAND, LLC
Position of Applicant	MANAGER
Address (physical address, not PO Box)	20 BOULDER CRESCENT, SUITE 200
City	COLORADO SPRINGS
State	COLORADO
Zip Code	80903
Mailing address, if different from above	SAME AS ABOVE
Telephone	719-491-3024
FAX number	
Email Address	JMORLEY3870@AOL.COM
Cellular Phone number	
<b>Contractor/Operator Information</b>	
Name (person of responsibility)	ALL CONTRACTOR INFORMATION TBD
Company	
Address (physical address, not PO Box)	
City	
State	
Zip Code	
Mailing address, if different from above	
Telephone	
FAX number	
Email Address	
Cellular Phone number	
Erosion Control Supervisor (ECS)*	
ECS Phone number*	
ECS Cellular Phone number*	

\*Required for all applicants. May be provided at later date pending securing a contract when applicable.

**PROJECT INFORMATION**

Project Information	
Project Name	VOLLMER BABARICK SEGMENT INTERIM IMPROVEMENTS
Legal Description	SEE EXHIBIT A
Address (or nearest major cross streets)	VOLLMER RD NORTH OF LOCHWINOCK LANE AND SOUTH BOUNDARY OF HOMESTEAD FILING 1
Acreage (total and disturbed)	Total: 2.63 acres Disturbed: 2.63 acres
Schedule	Start of Construction: Fall 2023 Completion of Construction: Spring 2024 Final Stabilization: Fall 2024
Project Purpose	Add paved shoulder to Vollmer road cross section and then adjust ROW grading to blend in improvements
Description of Project	VOLLMER BABARICK SEGMENT INTERIM IMPROVEMENTS IS PART OF THE OVERALL STERLING RANCH MASTER PLANNED COMMUNITY
Tax Schedule Number	SOUTH OF 5228000030

**FOR OFFICE USE ONLY**

The following signature from the ECM Administrator signifies the approval of this ESQCP. All work shall be performed in accordance with the permit, the El Paso County Engineering Criteria Manual (ECM) Standards, City of Colorado Springs Drainage Criteria Manual, Volume 2 (DCM2) as adopted by El Paso County Addendum, approved plans, and any attached conditions. The approved plans are an enforceable part of the ESQCP. Construction activity, except for the installation of initial construction BMPs, is not permitted until issuance of a Construction Permit and Notice to Proceed.

Signature of ECM Administrator:

**Approved**



By: **Gilbert LaForce, P.E.**  
**Engineering Manager**  
 Date: **10/30/2023 2:06:02 PM**  
 El Paso County Department of Public Works

Date \_\_\_\_\_

## 1.1 REQUIRED SUBMISSIONS

In addition to this completed and signed application, the following items must be submitted to obtain an ESQCP:

- Permit fees;
- Stormwater Management Plan (SWMP) meeting the requirements of DCM2 and ECM either as part of the plan set or as a separate document;
- Operation and Maintenance Plan for any proposed permanent stormwater control measures; and
- Signed Private Detention Basin/Stormwater Quality Best Management Practice Maintenance Agreement and Easement, if any permanent stormwater control measures are to be constructed.

## 1.2 RESPONSIBILITY FOR DAMAGE

The County and its officers and employees, including but not limited to the ECM Administrator, shall not be answerable or accountable in any manner for damage to property or for injury to or death of any person, including but not limited to a permit holder, persons employed by the permit holder, or persons acting in behalf of the permit holder, from any cause. The permit holder shall be responsible for any liability imposed by law and for damage to property or injuries to or death of any person, including but not limited to the permit holder, persons employed by the permit holder, persons acting in behalf of the permit holder, arising out of work or other activity permitted and done under a permit, or arising out of the failure to perform the obligations under any permit with respect to maintenance or any other obligations, or resulting from defects or obstructions, or from any cause whatsoever during the progress of the work or other activity, or at any subsequent time work or other activity is being performed under the obligations provided by and contemplated by the permit.

The permit holder shall indemnify, save, and hold harmless the County and its officers and employees, including but not limited to the BOCC and ECM Administrator, from all claims, suits or actions of every name, kind and description brought for or on account of damage to property or injuries to or death of any person, including but not limited to the permit holder, persons employed by the permit holder, persons acting in behalf of the permit holder and the public, resulting from the performance of work or other activity under the permit, or arising out of the failure to perform obligations under any permit with respect to maintenance or any other obligations, or resulting from defects or obstructions, or from any cause whatsoever during the progress of the work or other activity, or at any subsequent time work or other activity is being performed under the obligations provided by and contemplated by the permit, except as otherwise provided by state law. The permit holder waives any and all rights to any type of expressed or implied indemnity against the County, its officers or employees. It is the intent of the parties that the permit holder will indemnify, save, and hold harmless the County, its officers and employees from any and all claims, suits or actions as set forth above regardless of the existence or degree of fault or of negligence, whether active or passive, primary or secondary, on the part of the County, the permit holder, persons employed by the permit holder, or persons acting in behalf of the permit holder

**1.3 APPLICATION CERTIFICATION**

We, as the Applicants or the representative of the Applicants, hereby certify that this application is correct and complete as per the requirements presented in this application, the El Paso County Engineering Criteria Manual, and Drainage Criteria Manual, Volume 2 and El Paso County Addendum.

We, as the Applicants or the representatives of the Applicants, have read and will comply with all of the requirements of the specified Stormwater Management Plan and any other documents specifying stormwater best management practices to be used on the site, including permit conditions that may be required by the ECM Administrator. We understand that the stormwater control measures are to be maintained on the site and revised as necessary to protect stormwater quality as the project progresses. We further understand that a Construction Permit must be obtained and all necessary stormwater quality control measures are to be installed in accordance with the SWMP, the El Paso County Engineering Criteria Manual, Drainage Criteria Manual, Volume 2 and El Paso County Addendum before land disturbance begins and that failure to comply will result in a Stop Work Order and may result in other penalties as allowed by law. We further understand and agree to indemnify, save, and hold harmless the County and its officers and employees, including but not limited to the BOCC and ECM Administrator, from all claims, suits or actions of every name, kind and description as outlined in Section 1.2 Responsibility for Damage

  
Signature of Owner or Representative

Date: 7/28/23

\_\_\_\_\_  
Print Name of Owner or Representative

Date: \_\_\_\_\_

\_\_\_\_\_  
Signature of Operator or Representative

\_\_\_\_\_  
Print Name of Operator or Representative

Permit Fee \$ \_\_\_\_\_

Surcharge \$ \_\_\_\_\_

Financial Surety \$ \_\_\_\_\_

Type of Surety \_\_\_\_\_

Total \$ \_\_\_\_\_

X:\3510000\_01\3518801\Drawings\Presentations\0322-03-07\_2518801 Vollmer Road Segments.dwg, 11x17 Portrait, 3/10/2023 10:07:41 AM, CS

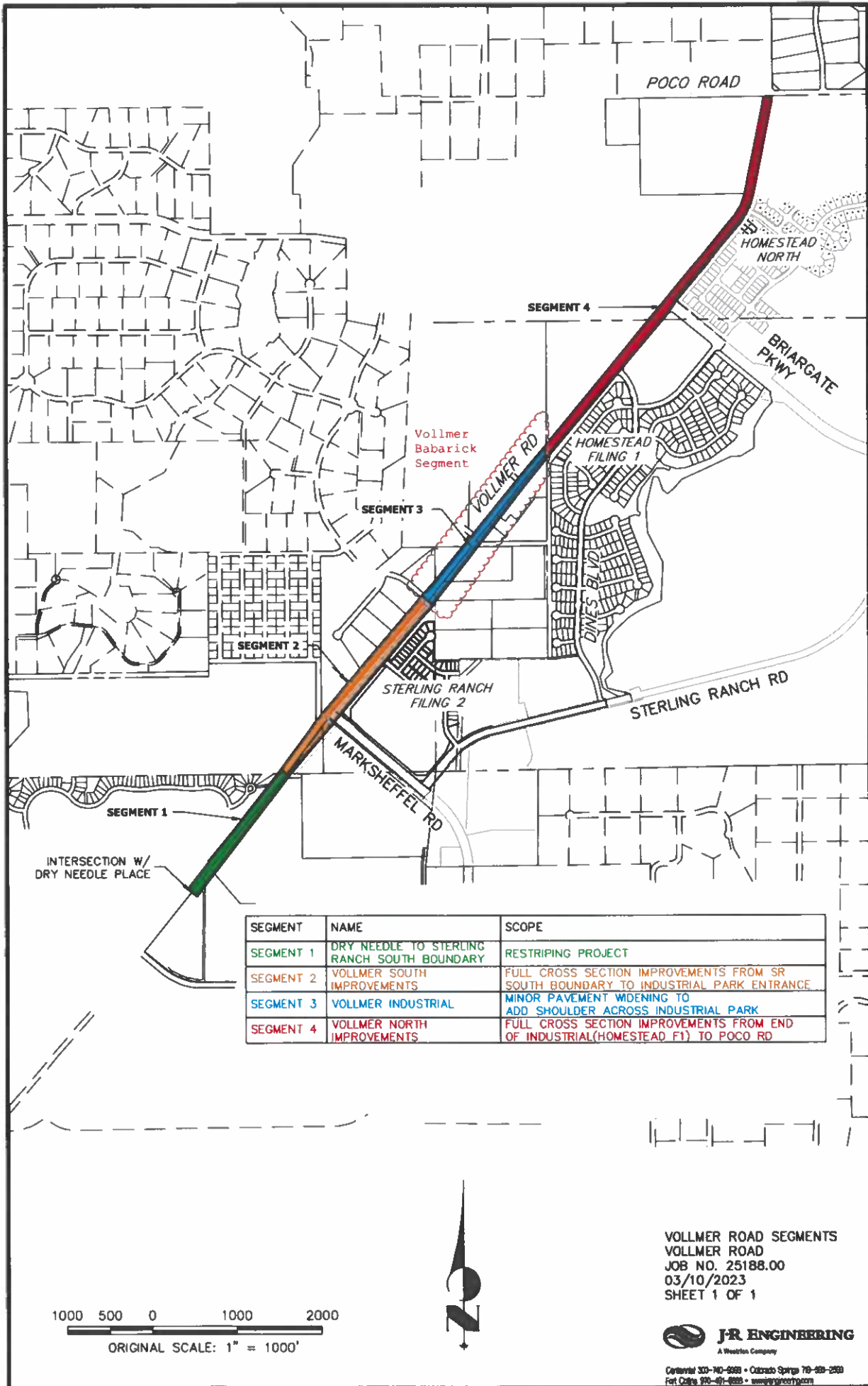

SEGMENT	NAME	SCOPE
SEGMENT 1	DRY NEEDLE TO STERLING RANCH SOUTH BOUNDARY	RESTRIPING PROJECT
SEGMENT 2	VOLLMER SOUTH IMPROVEMENTS	FULL CROSS SECTION IMPROVEMENTS FROM SR SOUTH BOUNDARY TO INDUSTRIAL PARK ENTRANCE.
SEGMENT 3	VOLLMER INDUSTRIAL	MINOR PAVEMENT WIDENING TO ADD SHOULDER ACROSS INDUSTRIAL PARK
SEGMENT 4	VOLLMER NORTH IMPROVEMENTS	FULL CROSS SECTION IMPROVEMENTS FROM END OF INDUSTRIAL(HOMESTEAD F1) TO POCO RD

1000 500 0 1000 2000  
 ORIGINAL SCALE: 1" = 1000'



VOLLMER ROAD SEGMENTS  
 VOLLMER ROAD  
 JOB NO. 25188.00  
 03/10/2023  
 SHEET 1 OF 1



Centennial 303-740-0089 • Colorado Springs 719-589-2589  
 Fort Collins 970-491-8888 • www.jrengineering.com