

HORZ. SCALE = 1"=50'
 VERT. SCALE = 1"=10'

SCOPE AND CONDITIONS:

THE PROFILE SHOWN HEREON REPRESENTS THE EXISTING CONDITIONS OF BROWN ROAD PRIOR TO MINOR CHANGES AS A RESULT OF GRAVEL PLACEMENT TO ENSURE 6" MIN. BASE COURSE. THE GRAVEL PLACEMENT RESULTS IN NO SIGNIFICANT CHANGES TO THE PROFILE SHOWN.

THE SCOPE OF WORK AS DIRECTED BY EL PASO COUNTY IS TO ADD GRAVEL IN AREAS WITH UNDER 6" OF DEPTH. NO CHANGES TO THE ROAD CROSS SECTIONS ARE PROPOSED AND THIS WORK IS NOT BEING COMPLETED TO BRING BROWN ROAD UP TO CURRENT EL PASO COUNTY CRITERIA.

THESE PLANS ARE PROVIDED FOR REFERENCE AND IN NO WAY SHOULD BE CONSIDERED DESIGN DRAWINGS NOR PLANS FOR APPROVAL BY EL PASO COUNTY.

DESIGN DATA:	PAVEMENT:
SIDEWALKS: WIDTH _____	TYPE: HMA <input type="checkbox"/> PCC <input type="checkbox"/>
LOCATION: Attached <input type="checkbox"/> Detached <input type="checkbox"/>	THICKNESS: _____
DESIGN SPEED _____	COMPOSITE SECTION:
CURB TYPE: A <input type="checkbox"/> B <input type="checkbox"/> C <input type="checkbox"/> D <input type="checkbox"/> E <input type="checkbox"/>	HMA _____ BASE _____
ROW WIDTH: _____ FL-FL _____	SUBGRADE STABILIZATION:
STREET TYPE: _____	CHEMICAL TYPE _____ MECHANICAL THICKNESS _____

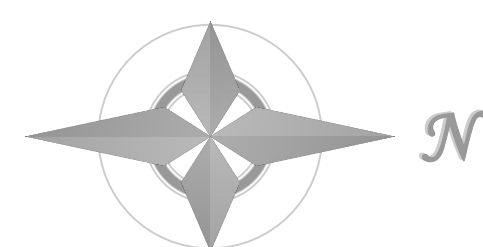
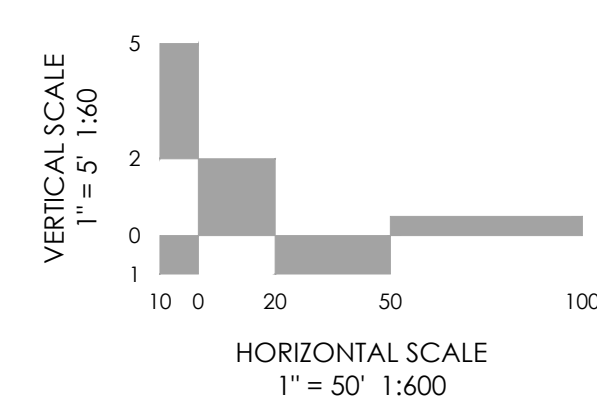

MVE, INC.
 ENGINEERS SURVEYORS

1903 Ielary street
 colorado springs
 719.635.5736

suite 200
 co 80909
 www.mvecivil.com

REVISIONS AS-BUILT / RECORD SET M.V.E., Inc. January 9, 2024

MVE PROJECT **61141**
 MVE DRAWING **-Street Plan**
JANUARY 9, 2024
 DESIGNED BY CCC
 DRAWN BY WCG
 CHECKED BY _____
 AS-BUILT BY _____
 CHECKED BY _____

BROWN ROAD
 FROM STA 10+00.00
 TO STA 24+00.00
 PRAIRIE RIDGE
C0.1
 SHEET 1 OF 4

1195'
ADD 1/2" CLASS 6 BASE
OVER EXISTING ROAD SURFACE
IN THIS AREA TO ENSURE 6" MIN. DEPTH

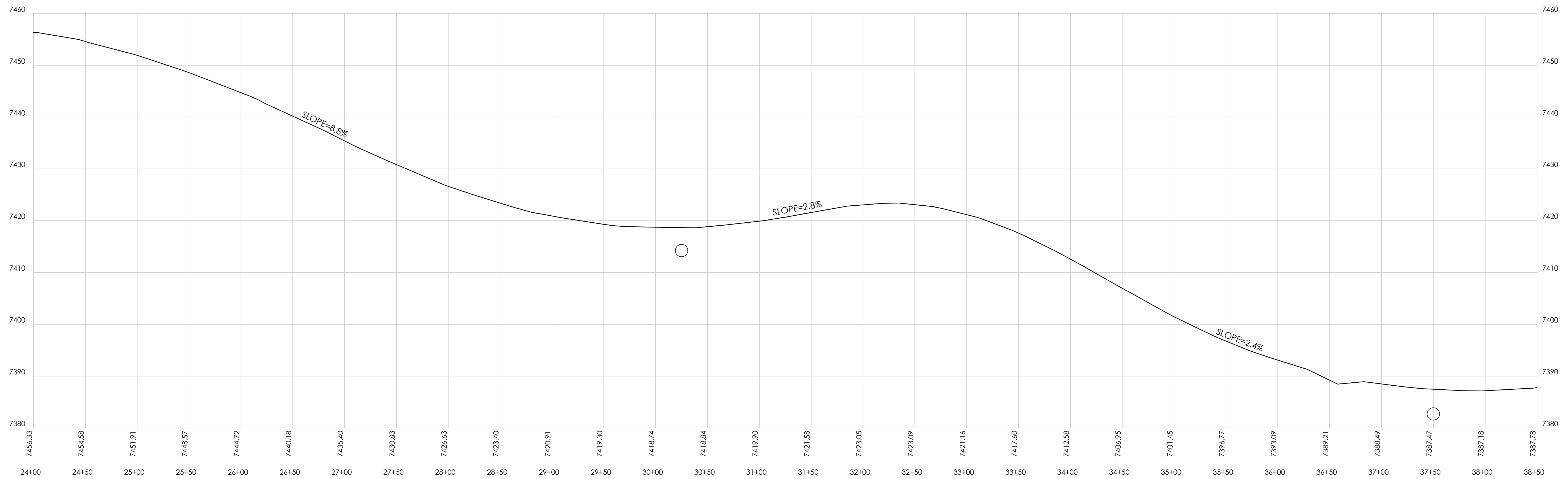
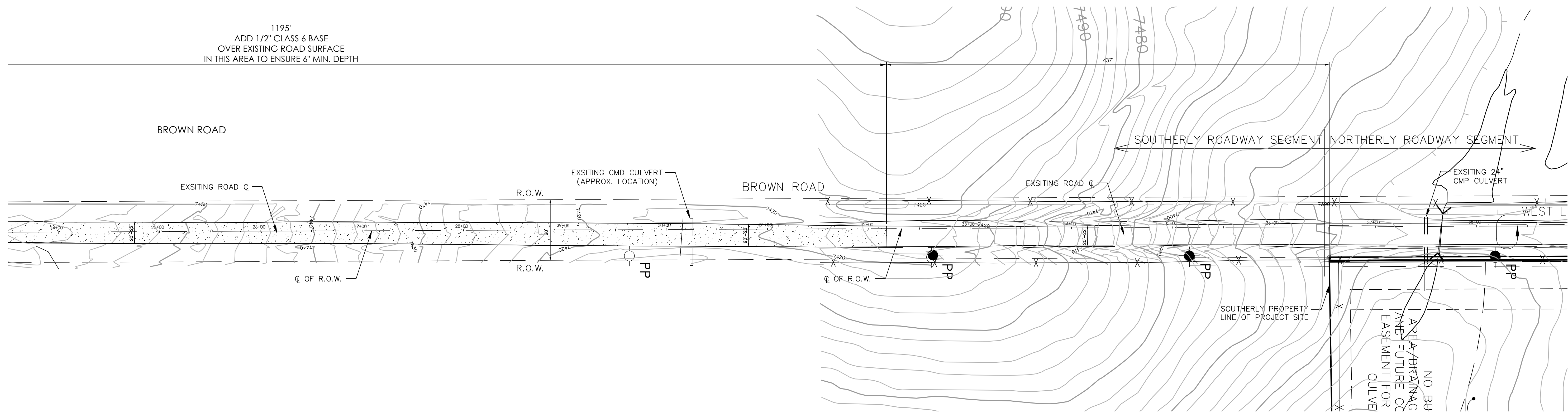

HORZ. SCALE = 1"=50'
VERT. SCALE = 1"=10'

SCOPE AND CONDITIONS:

THE PROFILE SHOWN HEREON REPRESENTS THE EXISTING CONDITIONS OF BROWN ROAD PRIOR TO MINOR CHANGES AS A RESULT OF GRAVEL PLACEMENT TO ENSURE 6" MIN. BASE COURSE. THE GRAVEL PLACEMENT RESULTS IN NO SIGNIFICANT CHANGES TO THE PROFILE SHOWN.

THE SCOPE OF WORK AS DIRECTED BY EL PASO COUNTY IS TO ADD GRAVEL IN AREAS WITH UNDER 6" OF DEPTH. NO CHANGES TO THE ROAD CROSS SECTIONS ARE PROPOSED AND THIS WORK IS NOT BEING COMPLETED TO BRING BROWN ROAD UP TO CURRENT EL PASO COUNTY CRITERIA.

THESE PLANS ARE PROVIDED FOR REFERENCE AND IN NO WAY SHOULD BE CONSIDERED DESIGN DRAWINGS NOR PLANS FOR APPROVAL BY EL PASO COUNTY.

DESIGN DATA:

SIDEWALKS: WIDTH _____	PAVEMENT: TYPE: HMA <input type="checkbox"/> PCC <input type="checkbox"/>
LOCATION: Attached <input type="checkbox"/> Detached <input type="checkbox"/>	THICKNESS: _____
DESIGN SPEED _____	COMPOSITE SECTION: _____
CURB TYPE: A <input type="checkbox"/> B <input type="checkbox"/> C <input type="checkbox"/> D <input type="checkbox"/>	HMA _____ BASE _____
ROW WIDTH: _____ FL-FI _____	SUBGRADE STABILIZATION: _____
STREET TYPE: _____	CHEMICAL TYPE _____ MECHANICAL THICKNESS _____

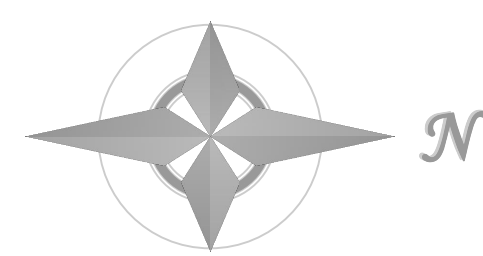
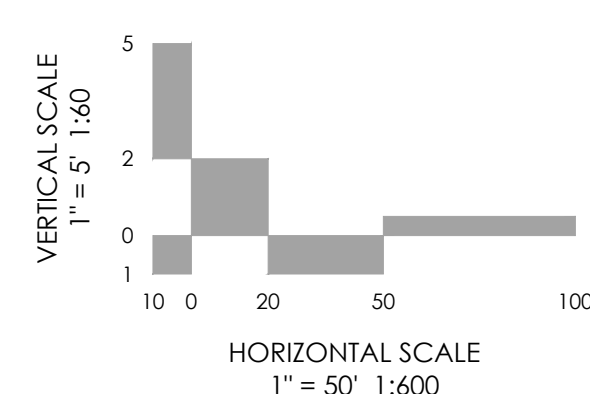

MVE, INC.
ENGINEERS SURVEYORS

MVE

1903 Ielary street
colorado springs
719.635.5736

suite 200
co 80909
www.mvecivil.com

REVISIONS

AS-BUILT / RECORD SET
M.V.E., Inc.
January 9, 2024

MVE PROJECT **61141**
MVE DRAWING **-Street Plan**
JANUARY 9, 2024
DESIGNED BY CCC
DRAWN BY WCG
CHECKED BY _____
AS-BUILT BY _____
CHECKED BY _____

BROWN ROAD
FROM STA 24+00.00
TO STA 38+50.00
PRAIRIE RIDGE
C0.2
SHEET 2 OF 4

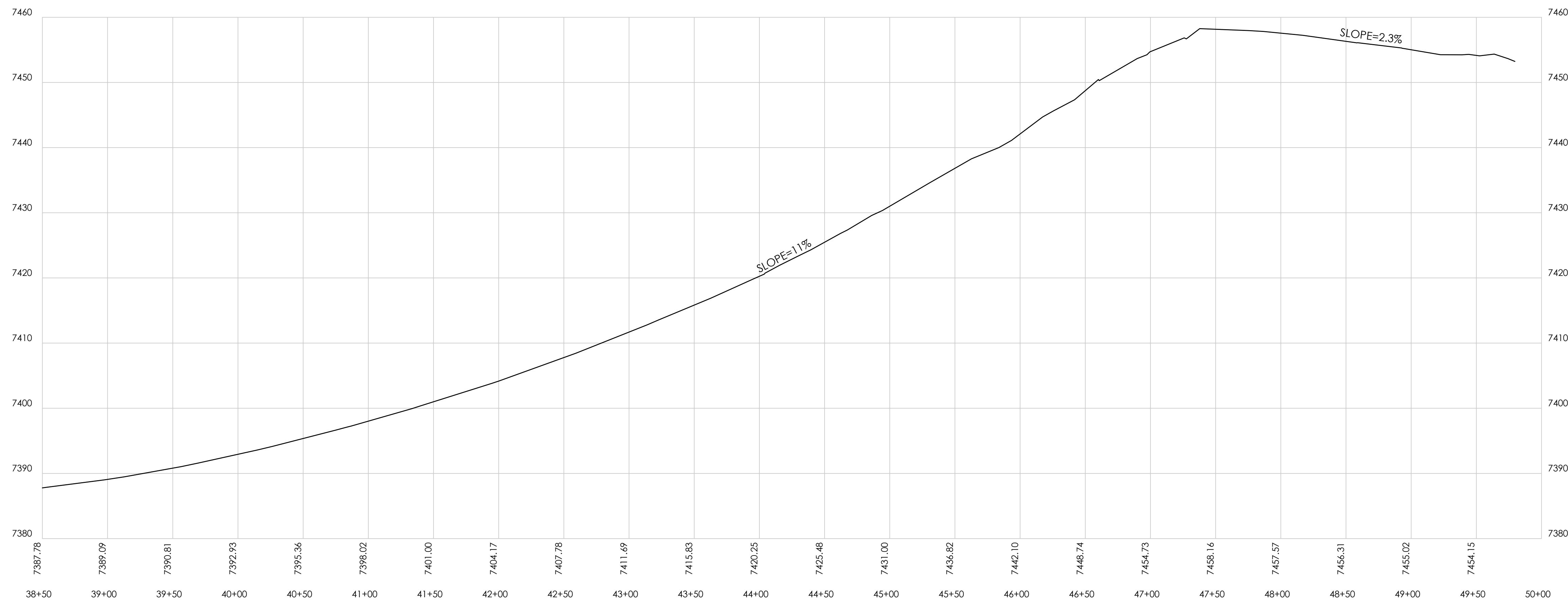
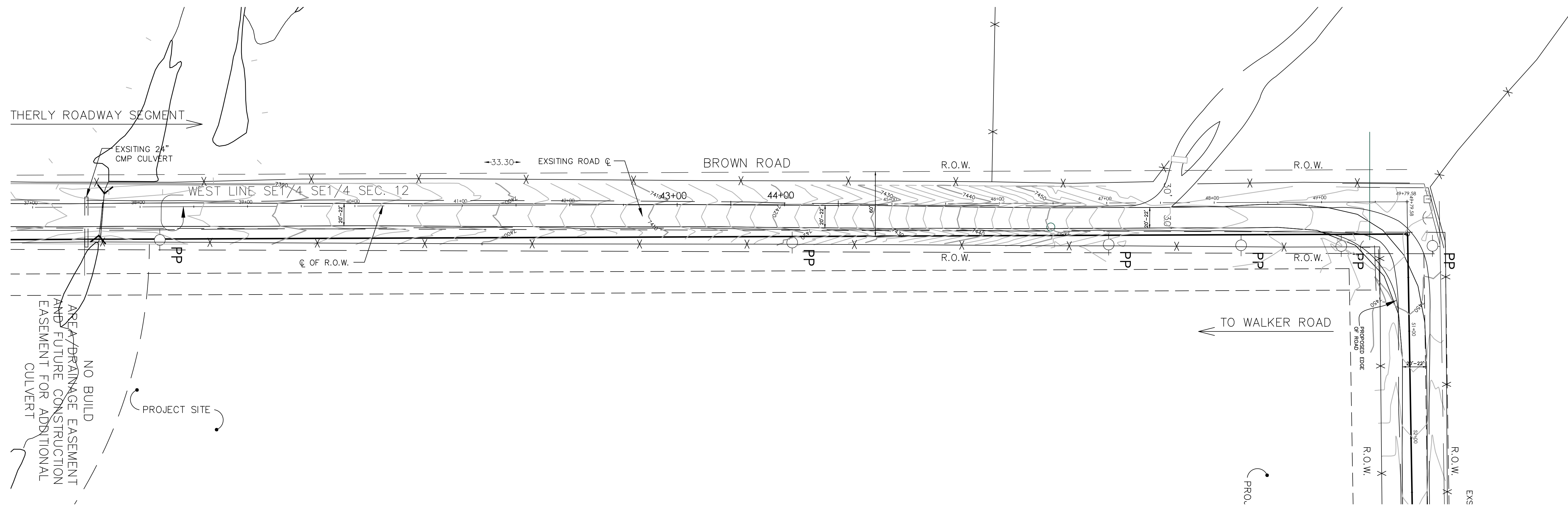

HORZ. SCALE = 1"=50'
 VERT. SCALE = 1"=10'

SCOPE AND CONDITIONS:

THE PROFILE SHOWN HEREON REPRESENTS THE EXISTING CONDITIONS OF BROWN ROAD PRIOR TO MINOR CHANGES AS A RESULT OF GRAVEL PLACEMENT TO ENSURE 6" MIN. BASE COURSE. THE GRAVEL PLACEMENT RESULTS IN NO SIGNIFICANT CHANGES TO THE PROFILE SHOWN.

THE SCOPE OF WORK AS DIRECTED BY EL PASO COUNTY IS TO ADD GRAVEL IN AREAS WITH UNDER 6" OF DEPTH. NO CHANGES TO THE ROAD CROSS SECTIONS ARE PROPOSED AND THIS WORK IS NOT BEING COMPLETED TO BRING BROWN ROAD UP TO CURRENT EL PASO COUNTY CRITERIA.

THESE PLANS ARE PROVIDED FOR REFERENCE AND IN NO WAY SHOULD BE CONSIDERED DESIGN DRAWINGS NOR PLANS FOR APPROVAL BY EL PASO COUNTY.

DESIGN DATA:

SIDEWALKS: WIDTH _____

LOCATION: Attached Detached

DESIGN SPEED _____

CURB TYPE:

ROW WIDTH: _____ FL-FI _____

STREET TYPE: _____

PAVEMENT:

TYPE: HMA PCC

THICKNESS: _____

COMPOSITE SECTION:

HMA _____ BASE _____

SUBGRADE STABILIZATION:

CHEMICAL TYPE _____ MECHANICAL THICKNESS _____

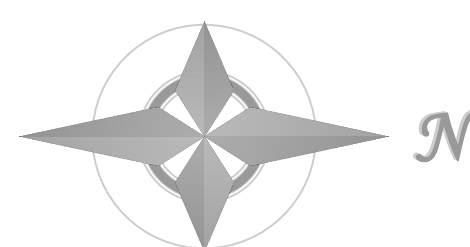
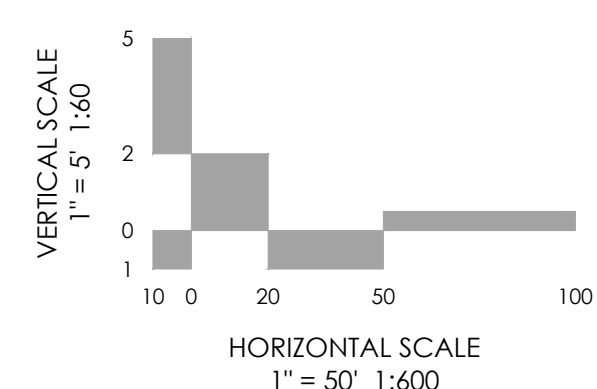

MVE, INC.
 ENGINEERS SURVEYORS

1903 Ielaray street
 colorado springs
 719.635.5736

suite 200
 co 80909
 www.mvecivil.com

REVISIONS

AS-BUILT / RECORD SET
 M.V.E., Inc.
 January 9, 2024

MVE PROJECT **61141**
 MVE DRAWING **-Street Plan**

JANUARY 9, 2024

DESIGNED BY CCC
 DRAWN BY WCG
 CHECKED BY _____
 AS-BUILT BY _____
 CHECKED BY _____

BROWN ROAD
 FROM STA 38+50.00
 TO STA 50+00.00
 PRAIRIE RIDGE
C0.3
 SHEET 3 OF 4

NORTHERLY SEGMENT
BROWN ROAD

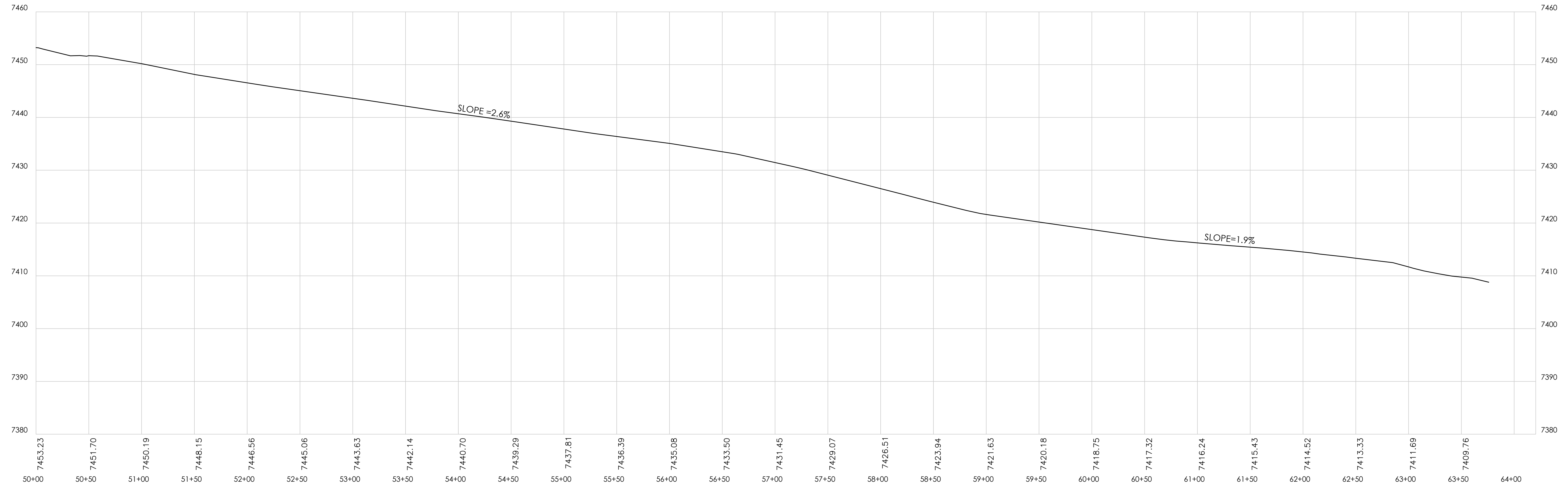
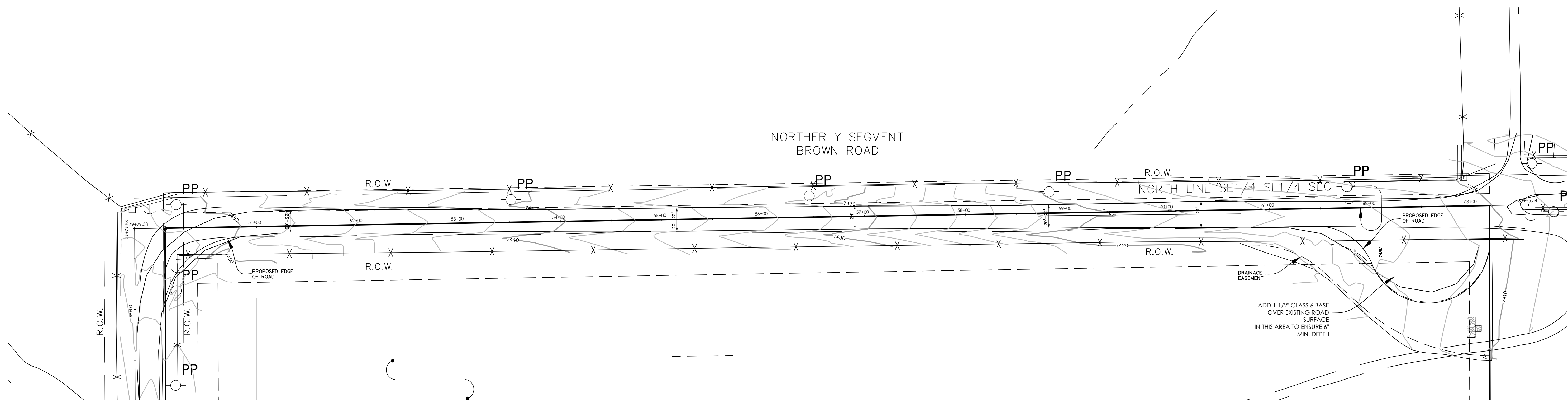

HORZ. SCALE = 1"=50'
VERT. SCALE = 1"=10'

SCOPE AND CONDITIONS:

THE PROFILE SHOWN HEREON REPRESENTS THE EXISTING CONDITIONS OF BROWN ROAD PRIOR TO MINOR CHANGES AS A RESULT OF GRAVEL PLACEMENT TO ENSURE 6" MIN. BASE COURSE. THE GRAVEL PLACEMENT RESULTS IN NO SIGNIFICANT CHANGES TO THE PROFILE SHOWN.

THE SCOPE OF WORK AS DIRECTED BY EL PASO COUNTY IS TO ADD GRAVEL IN AREAS WITH UNDER 6" OF DEPTH. NO CHANGES TO THE ROAD CROSS SECTIONS ARE PROPOSED AND THIS WORK IS NOT BEING COMPLETED TO BRING BROWN ROAD UP TO CURRENT EL PASO COUNTY CRITERIA.

THESE PLANS ARE PROVIDED FOR REFERENCE AND IN NO WAY SHOULD BE CONSIDERED DESIGN DRAWINGS NOR PLANS FOR APPROVAL BY EL PASO COUNTY.

DESIGN DATA:	PAVEMENT:
SIDEWALKS: WIDTH _____	TYPE: HMA <input type="checkbox"/> PCC <input type="checkbox"/>
LOCATION: Attached <input type="checkbox"/> Detached <input type="checkbox"/>	THICKNESS: _____
DESIGN SPEED _____	COMPOSITE SECTION:
CURB TYPE: <input type="checkbox"/> <input type="checkbox"/> <input type="checkbox"/> <input type="checkbox"/> <input type="checkbox"/>	HMA _____ BASE _____
ROW WIDTH: _____ FL-FI _____	SUBGRADE STABILIZATION:
STREET TYPE: _____	CHEMICAL TYPE _____ MECHANICAL THICKNESS _____

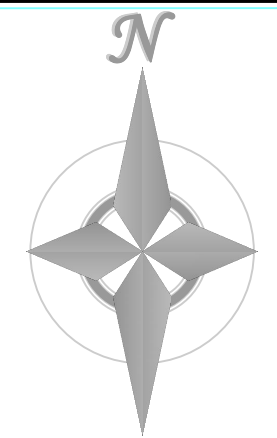
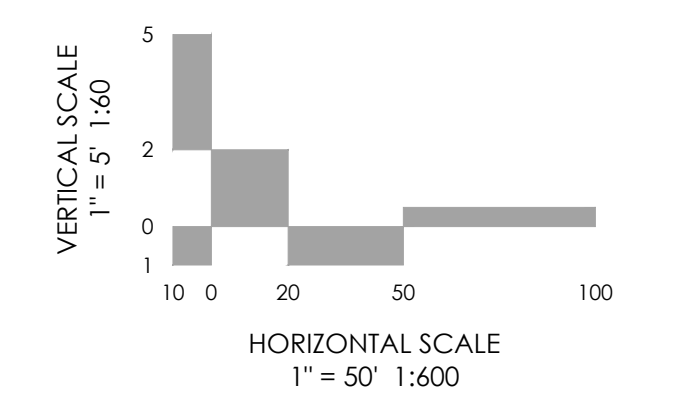

MVE, INC.
ENGINEERS SURVEYORS

1903 Irelary street
colorado springs
719.635.5736

suite 200
co 80909
www.mvecivil.com

REVISIONS
AS-BUILT / RECORD SET
M.V.E., Inc.
January 9, 2024

MVE PROJECT **61141**
MVE DRAWING **-Street Plan**
JANUARY 9, 2024
DESIGNED BY CCC
DRAWN BY WCG
CHECKED BY _____
AS-BUILT BY _____
CHECKED BY _____

BROWN ROAD
FROM STA 50+00.00
TO STA 64+00.00
PRAIRIE RIDGE
C0.4
SHEET 4 OF 4