

THE EXISTING TOWER IS CURRENTLY BEING ANALYZED BY OTHERS TO DETERMINE ITS STRUCTURAL CAPACITY TO CARRY THE PROPOSED NEW COAX AND ANTENNAS. THESE DRAWINGS HAVE BEEN CREATED BASED ON THE ASSUMPTION THAT THE STRUCTURAL ANALYSIS WILL SHOW THAT THE TOWER HAS SUFFICIENT CAPACITY TO SUPPORT THE PROPOSED NEW LOADS. INSTALLATION OF THE COAX AND ANTENNAS SHALL NOT COMMENCE UNTIL AN APPROVED STRUCTURAL ANALYSIS HAS BEEN RECEIVED BY THE OWNER OR AT&T AND HAS BEEN REVIEWED BY BLACK & VEATCH.

NOTE
CONTRACTOR SHALL FIELD VERIFY ALL DIMENSIONS.

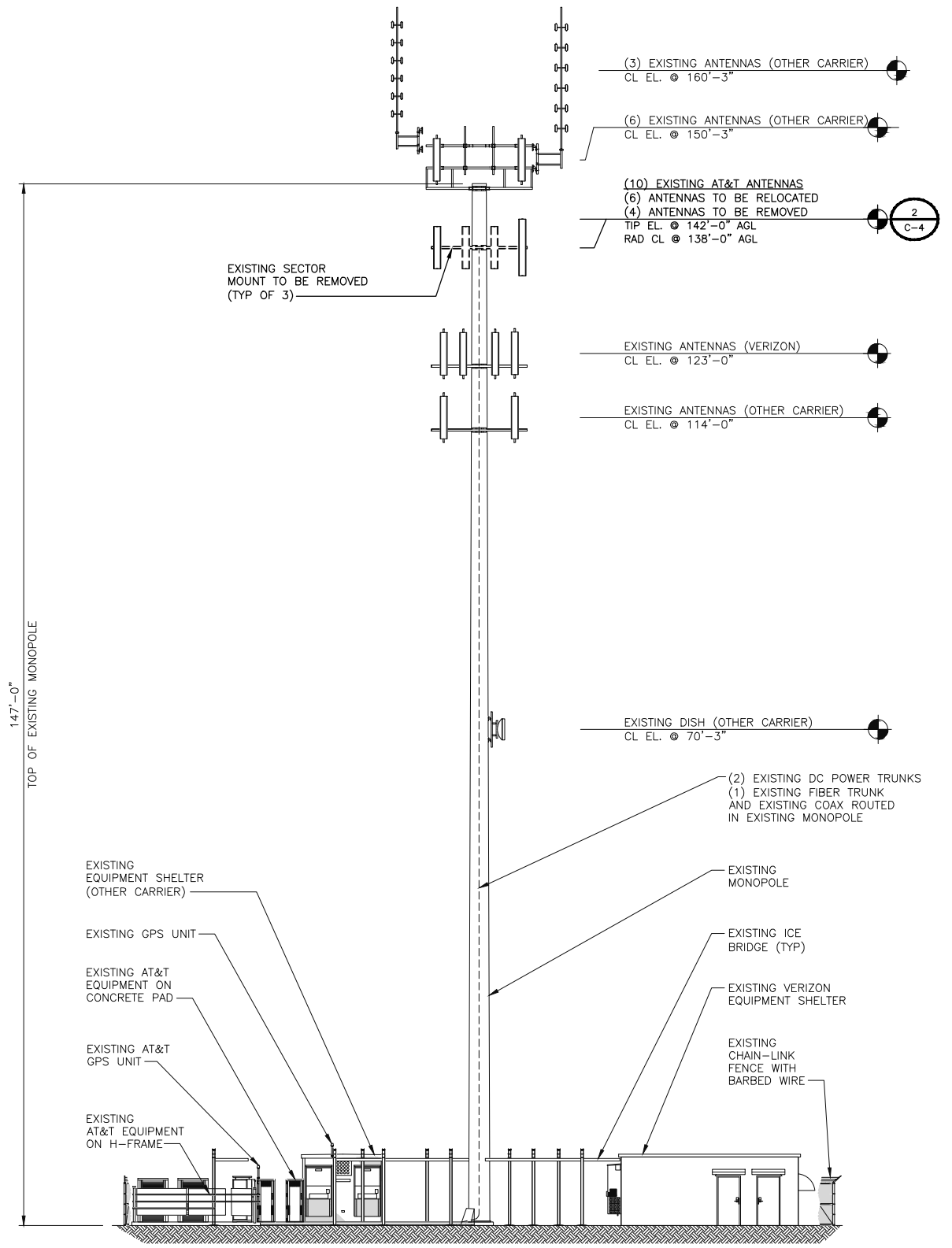

EXISTING SOUTH ELEVATION

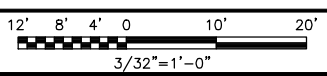

NOTE
CONTRACTOR SHALL FIELD VERIFY ALL DIMENSIONS.

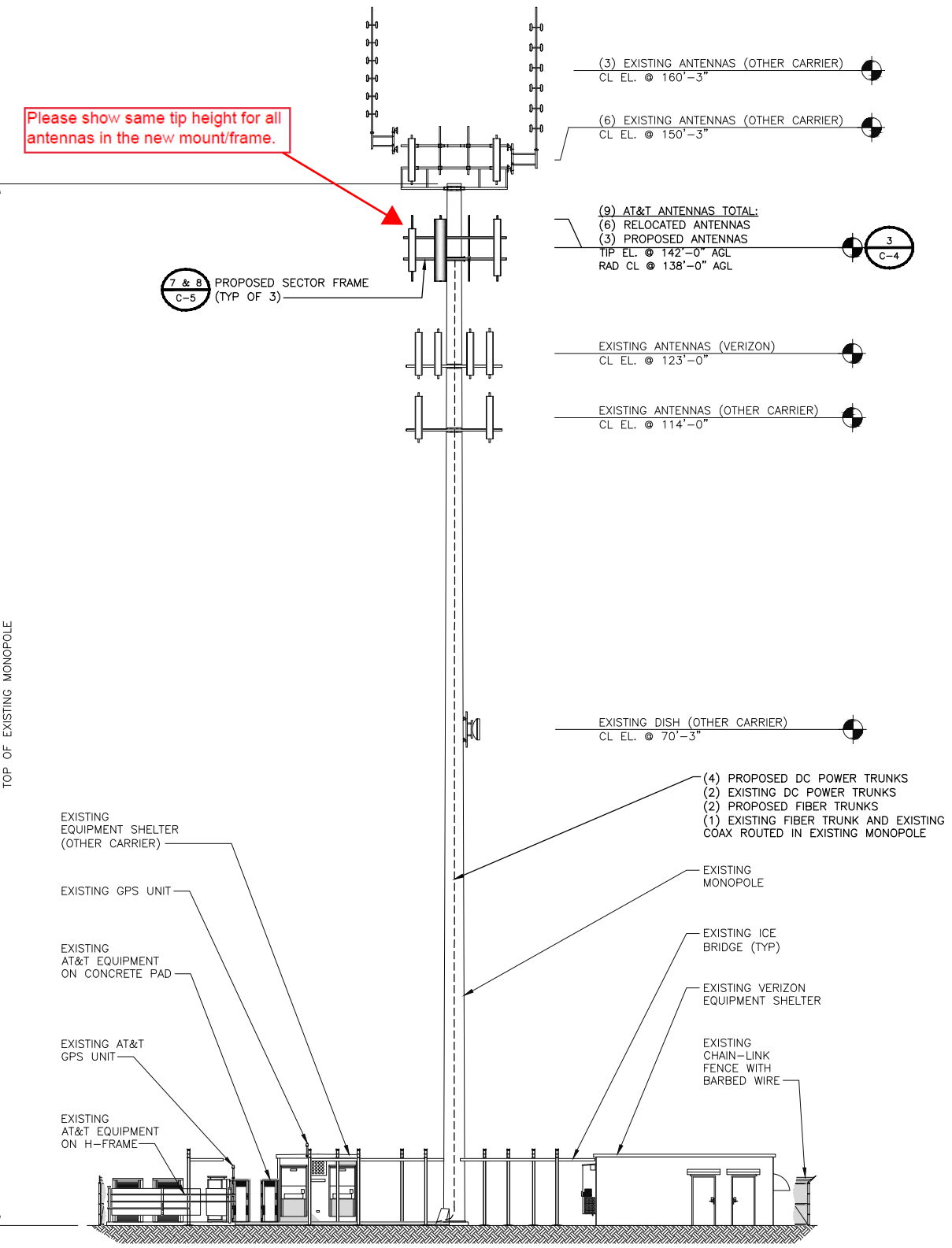

Please show same tip height for all antennas in the new mount/frame.

PROPOSED SOUTH ELEVATION

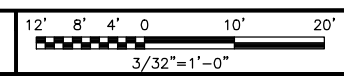

188 INVERNESS DRIVE WEST
SUITE 400
ENGLEWOOD, CO 80112

4600 SOUTH SYRACUSE STREET
SUITE 800
DENVER, COLORADO 80237

PROJECT/PHASE NO: 129051/3047
DRAWN BY: JGB
CHECKED BY: NCP
RFDS: 2.00

REV	DATE	DESCRIPTION
A	10/02/17	ISSUED FOR REVIEW

NOT TO BE USED FOR CONSTRUCTION

IT IS A VIOLATION OF LAW FOR ANY PERSON, UNLESS THEY ARE ACTING UNDER THE DIRECTION OF A LICENSED PROFESSIONAL ENGINEER, TO ALTER THIS DOCUMENT.

1-25 & WIGWAM
COL06040
19715 INDUSTRY AVE
PUEBLO, CO 81008
LTE - 2C/3C

SHEET TITLE
EXISTING AND PROPOSED SITE ELEVATIONS

SHEET NUMBER
C-3