



NORTHEAST ELEVATION - EXISTING

REMOVE AND DISCARD EXISTING LETTERS
SPOT PATCH AND PAINT FASCIA AS REQ'D

SC2246
PLAT 4472
R-4
120 SQ FT SIGN APPROVED PER PR & JK

Approved

By:Petra Rangel

Date:10/10/2022

El Paso County Planning & Community Development



NORTHEAST ELEVATION - PROPOSED

REMOVE AND DISCARD EXISTING LETTERS



Design #	
0417198A	
Sheet	1 of 4
Client	
UMB Bank	
Address	
502 SECURITY BLVD. COLORADO SPRINGS, CO	
Account Rep.	MD/EB
Designer	SDM
Date	6/7/22
Approval / Date	
Client	
Sales	
Estimating	
Art	
Engineering	
Landlord	

Revision / Date	

	CHANDLER SIGNS
chandersigns.com	
National Headquarters	14201 Sovereign Road #101 Fort Worth, TX 76155 (214) 902-2000 Fax (214) 902-2044
San Antonio	17319 San Pedro Avenue Suite 200 San Antonio, TX 78232 (210) 349-3804 Fax (210) 349-8724
Northeast US	2301 River Road, Suite 201 Louisville, KY 40206 (502) 857-9800 Cell (502) 554-2575
Georgia	111 Woodstone Place Dawsonville, GA 30534 (678) 725-8852 Fax (210) 349-8724
South Texas	PO BOX 125 206 Doral Drive Portland, TX 78374 (361) 563-5599 Fax (361) 643-6533

This drawing is the property of
Chandler Signs, LLC
All rights to its use for reproduction
are reserved by Chandler Signs, LLC

FINAL ELECTRICAL
CONNECTION BY
CUSTOMER

 THIS SIGN IS INTENDED TO BE INSTALLED
IN ACCORDANCE WITH ARTICLE 600 OF THE
NATIONAL ELECTRICAL CODE AND/OR OTHER
APPLICABLE LOCAL CODES. THIS INCLUDES
PROPER GROUNDING & BONDING OF THE SIGN.
SIGN WILL BEAR UL LABEL(S).



SOUTHWEST ELEVATION - EXISTING

REMOVE AND DISCARD EXISTING LETTERS
SPOT PATCH AND PAINT FASCIA AS REQ'D



SOUTHWEST ELEVATION - EXISTING

REMOVE AND DISCARD EXISTING LETTERS



Design #	
0417198A	
Sheet	2 of 4
Client	
UMB Bank	
Address	
502 SECURITY BLVD. COLORADO SPRINGS, CO	
Account Rep.	MD/EB
Designer	SDM
Date	6/7/22
Approval / Date	
Client	
Sales	
Estimating	
Art	
Engineering	
Landlord	
Revision / Date	



CHANDLER
SIGNS

chandersigns.com

National Headquarters	14201 Sovereign Road #101 Fort Worth, TX 76155 (214) 902-2000 Fax (214) 902-2044
	17319 San Pedro Avenue Suite 200 San Antonio, TX 78232 (210) 349-3804 Fax (210) 349-8724
Northeast US	2301 River Road, Suite 201 Louisville, KY 40206 (502) 897-9800 Cell (502) 554-2575
Georgia	111 Woodstone Place Dawsonville, GA 30534 (678) 725-8852 Fax (210) 349-8724
South Texas	PO BOX 125 206 Doral Drive Portland, TX 78374 (361) 563-5599 Fax (361) 643-6533

This drawing is the property of
Chandler Signs, LLC
All rights to its use for reproduction
are reserved by Chandler Signs, LLC

FINAL ELECTRICAL
CONNECTION BY
CUSTOMER



THIS SIGN IS INTENDED TO BE INSTALLED
IN ACCORDANCE WITH ARTICLE 600 OF THE
NATIONAL ELECTRICAL CODE AND/OR OTHER
APPLICABLE LOCAL CODES. THIS INCLUDES
PROPER GROUNDING & BONDING OF THE SIGN.
SIGN WILL BEAR UL LABEL(S).

A B LETTER DETAIL - UMBCL-L 36W

SCALE: 3/8" = 1'-0"

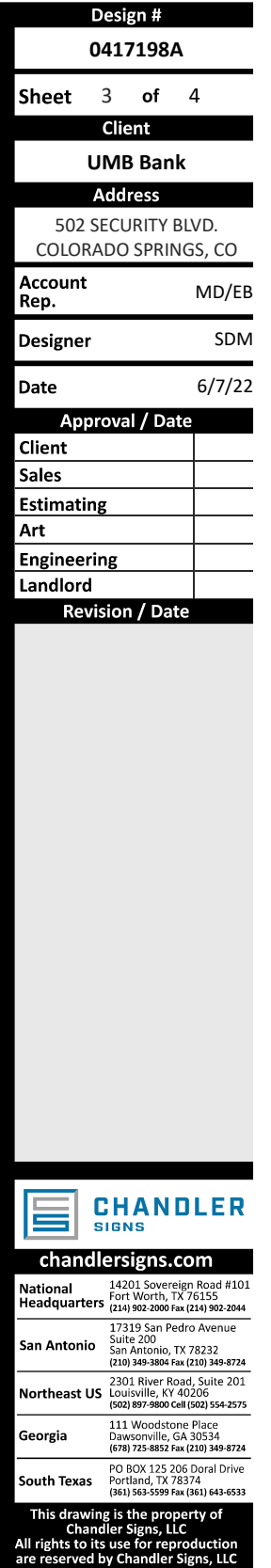

REMOTE POWER SUPPLIES

$$3/16'' = 1''$$

UL THIS SIGN IS INTENDED TO BE INSTALLED IN ACCORDANCE WITH ARTICLE 600 OF THE NATIONAL ELECTRICAL CODE AND/OR OTHER APPLICABLE LOCAL CODES. THIS INCLUDES PROPER GROUNDING & BONDING OF THE SIGN. SIGN WILL BEAR UL LABEL(S).

