



Please provide a sign summary.
 Provide dimensions of the building wall for both signs.
 Provide total square footage of the signs and ensure it complies with the total allowed SF for the property.
 Please indicate if this is a remove and replace with like for like signage.
 Provide setback distances for both signs A & B.

NORTHEAST ELEVATION - EXISTING

REMOVE AND DISCARD EXISTING LETTERS
 SPOT PATCH AND PAINT FASCIA AS REQ'D



NORTHEAST ELEVATION - PROPOSED

This should indicate new sign

REMOVE AND DISCARD EXISTING LETTERS

Design #	
0417198A	
Sheet	1 of 4
Client	
UMB Bank	
Address	
502 SECURITY BLVD. COLORADO SPRINGS, CO	
Account Rep.	MD/EB
Designer	SDM
Date	6/7/22
Approval / Date	
Client	
Sales	
Estimating	
Art	
Engineering	
Landlord	
Revision / Date	



National Headquarters	14201 Sovereign Road #101 Fort Worth, TX 76155 (214) 902-2000 Fax (214) 902-2044
San Antonio	17319 San Pedro Avenue Suite 200 San Antonio, TX 78232 (210) 349-3804 Fax (210) 349-8724
Northeast US	2301 River Road, Suite 201 Louisville, KY 40206 (502) 897-9800 Call (502) 554-2575
Georgia	111 Woodstone Place Dawsonville, GA 30534 (678) 725-8852 Fax (210) 349-8724
South Texas	PO BOX 125 206 Doral Drive Portland, TX 78374 (361) 563-5599 Fax (361) 643-6533

This drawing is the property of Chandler Signs, LLC. All rights to its use for reproduction are reserved by Chandler Signs, LLC

FINAL ELECTRICAL CONNECTION BY CUSTOMER

THIS SIGN IS INTENDED TO BE INSTALLED IN ACCORDANCE WITH ARTICLE 600 OF THE NATIONAL ELECTRICAL CODE AND/OR OTHER APPLICABLE LOCAL CODES. THIS INCLUDES PROPER GROUNDING & BONDING OF THE SIGN. SIGN WILL BEAR UL LABEL(S).



SOUTHWEST ELEVATION - EXISTING

REMOVE AND DISCARD EXISTING LETTERS
SPOT PATCH AND PAINT FASCIA AS REQ'D



SOUTHWEST ELEVATION - EXISTING

This should indicate new sign

REMOVE AND DISCARD EXISTING LETTERS

Design #	
0417198A	
Sheet 2 of 4	
Client	
UMB Bank	
Address	
502 SECURITY BLVD. COLORADO SPRINGS, CO	
Account Rep.	MD/EB
Designer	SDM
Date	6/7/22
Approval / Date	
Client	
Sales	
Estimating	
Art	
Engineering	
Landlord	
Revision / Date	



chandersigns.com

National Headquarters	14201 Sovereign Road #101 Fort Worth, TX 76155 (214) 902-2000 Fax (214) 902-2044
San Antonio	17319 San Pedro Avenue Suite 200 San Antonio, TX 78232 (210) 349-3804 Fax (210) 349-8724
Northeast US	2301 River Road, Suite 201 Louisville, KY 40206 (502) 897-9800 Call (502) 554-2575
Georgia	111 Woodstone Place Dawsonville, GA 30534 (678) 725-8852 Fax (210) 349-8724
South Texas	PO BOX 125 206 Doral Drive Portland, TX 78374 (361) 563-5599 Fax (361) 643-6533

This drawing is the property of Chandler Signs, LLC. All rights to its use for reproduction are reserved by Chandler Signs, LLC

FINAL ELECTRICAL CONNECTION BY CUSTOMER

THIS SIGN IS INTENDED TO BE INSTALLED IN ACCORDANCE WITH ARTICLE 600 OF THE NATIONAL ELECTRICAL CODE AND/OR OTHER APPLICABLE LOCAL CODES. THIS INCLUDES PROPER GROUNDING & BONDING OF THE SIGN. SIGN WILL BEAR UL LABEL(S).

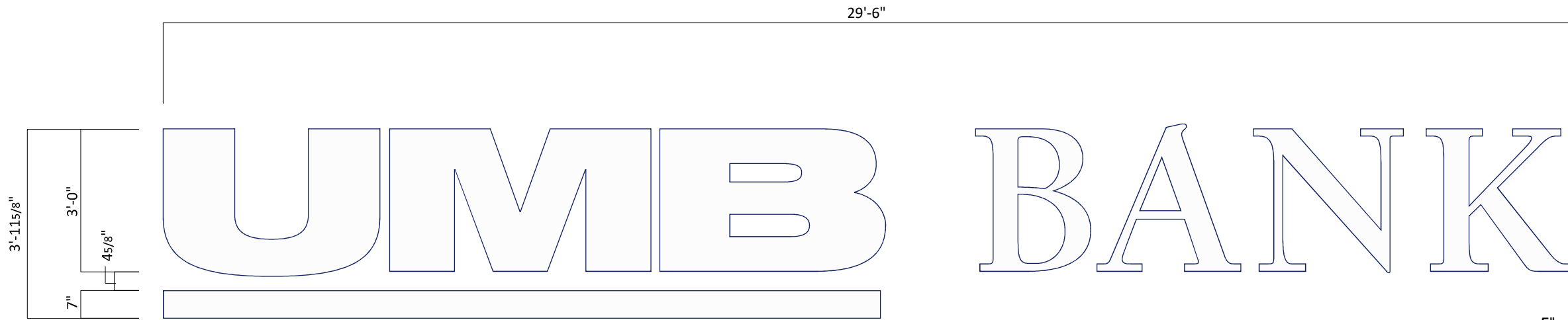

A B LETTER DETAIL - UMBCL-L 36W

MFR. AND INSTALL (2) SETS

SCALE: 3/8" = 1'-0"

indicate total square footage

Provide illumination statement that the sign will comply with the sign lighting standards of the EPC LDC.

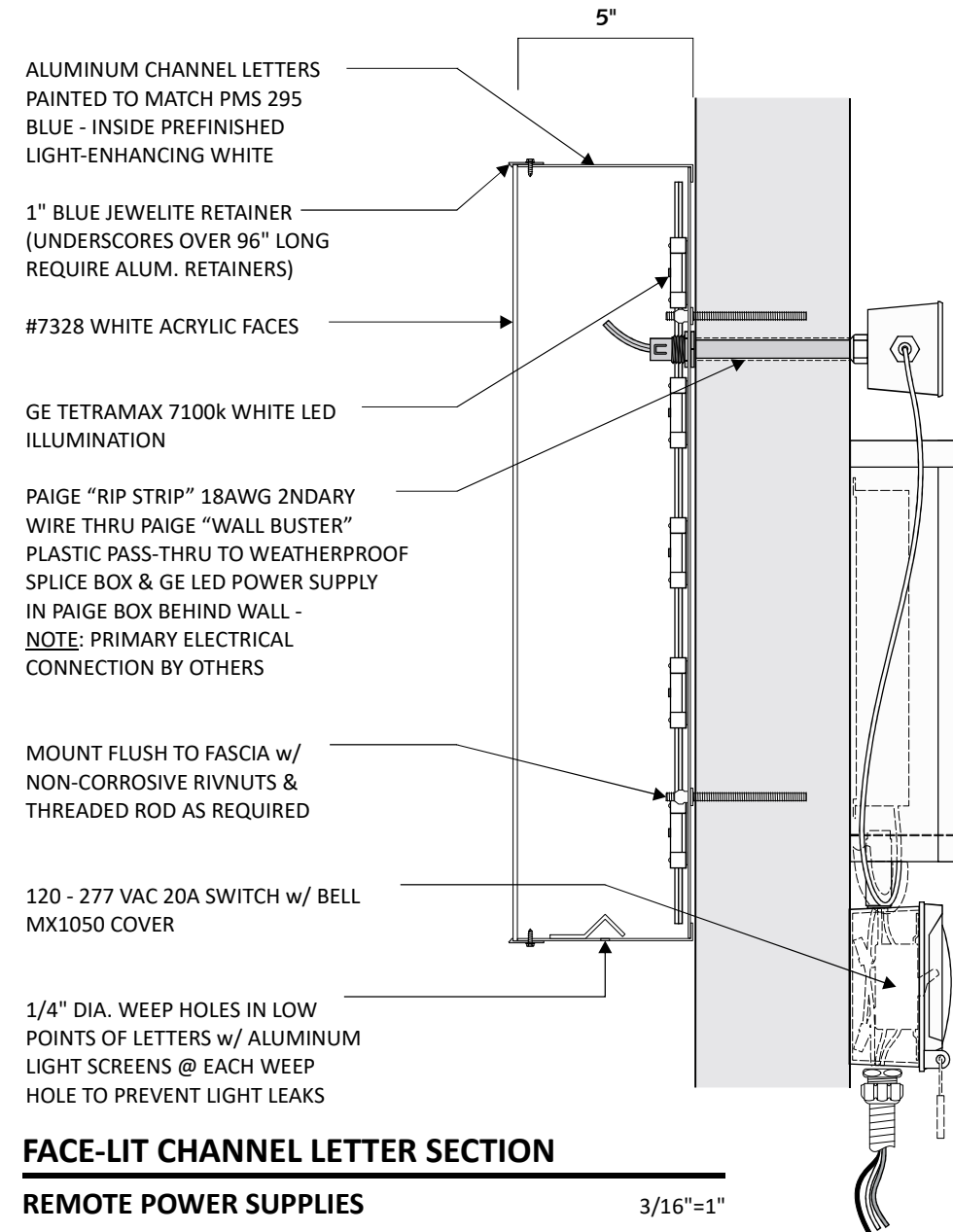

ALUMINUM CHANNEL LETTERS
PAINTED TO MATCH PMS 295
BLUE - INSIDE PREFINISHED
LIGHT-ENHANCING WHITE

1" BLUE JEWELITE RETAINER
(UNDERScores OVER 96" LONG
REQUIRE ALUM. RETAINERS)

#7328 WHITE ACRYLIC FACES

GE TETRAMAX 7100k WHITE LED
ILLUMINATION

PAIGE "RIP STRIP" 18AWG 2NDARY
WIRE THRU PAIGE "WALL BUSTER"
PLASTIC PASS-THRU TO WEATHERPROOF
SPLICE BOX & GE LED POWER SUPPLY
IN PAIGE BOX BEHIND WALL -
NOTE: PRIMARY ELECTRICAL
CONNECTION BY OTHERS

MOUNT FLUSH TO FASCIA w/
NON-CORROSIVE RIVNUTS &
THREADED ROD AS REQUIRED

120 - 277 VAC 20A SWITCH w/ BELL
MX1050 COVER

1/4" DIA. WEEP HOLES IN LOW
POINTS OF LETTERS w/ ALUMINUM
LIGHT SCREENS @ EACH WEEP
HOLE TO PREVENT LIGHT LEAKS

FACE-LIT CHANNEL LETTER SECTION

REMOTE POWER SUPPLIES

3/16"=1"

Design #	
0417198A	
Sheet 3 of 4	
Client	
UMB Bank	
Address	
502 SECURITY BLVD. COLORADO SPRINGS, CO	
Account Rep.	MD/EB
Designer	SDM
Date	6/7/22
Approval / Date	
Client	
Sales	
Estimating	
Art	
Engineering	
Landlord	
Revision / Date	

CHANDLER SIGNS
chandlersigns.com

National Headquarters 14201 Sovereign Road #101
Fort Worth, TX 76155
(214) 902-2000 Fax (214) 902-2044

San Antonio 17319 San Pedro Avenue
Suite 200
San Antonio, TX 78232
(210) 349-3804 Fax (210) 349-8724

Northeast US 2301 River Road, Suite 201
Louisville, KY 40206
(502) 897-9800 Call (502) 554-2575

Georgia 111 Woodstone Place
Dawsonville, GA 30534
(678) 725-8852 Fax (210) 349-8724

South Texas PO BOX 125 206 Doral Drive
Portland, TX 78374
(361) 563-5599 Fax (361) 643-6533

This drawing is the property of Chandler Signs, LLC. All rights to its use for reproduction are reserved by Chandler Signs, LLC.

FINAL ELECTRICAL CONNECTION BY CUSTOMER

THIS SIGN IS INTENDED TO BE INSTALLED IN ACCORDANCE WITH ARTICLE 600 OF THE NATIONAL ELECTRICAL CODE AND/OR OTHER APPLICABLE LOCAL CODES. THIS INCLUDES PROPER GROUNDING & BONDING OF THE SIGN. SIGN WILL BEAR UL LABEL(S).

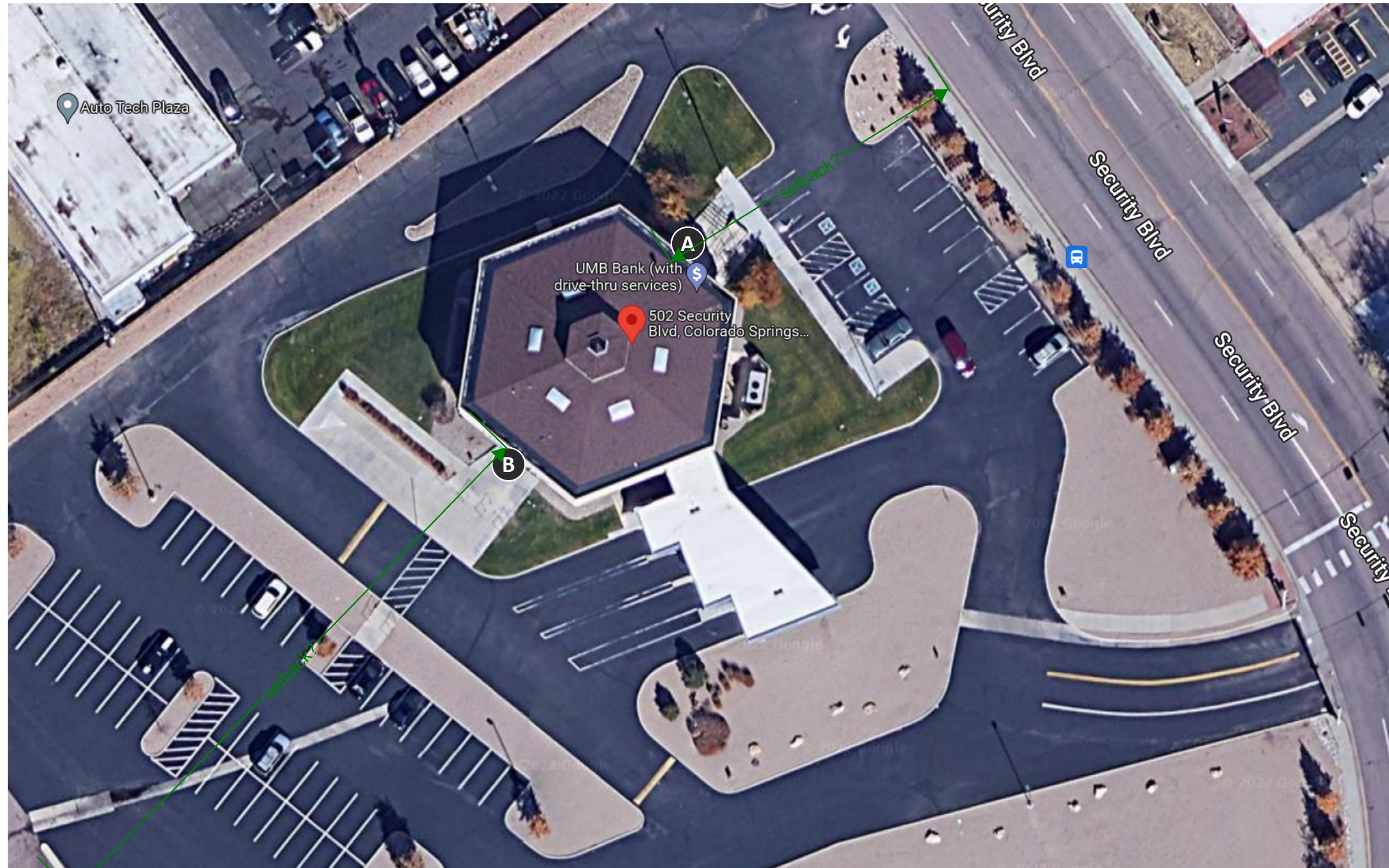

SITE



Design #	
0417198A	
Sheet 4 of 4	
Client	
UMB Bank	
Address	
502 SECURITY BLVD. COLORADO SPRINGS, CO	
Account Rep.	MD/EB
Designer	SDM
Date	6/7/22
Approval / Date	
Client	
Sales	
Estimating	
Art	
Engineering	
Landlord	
Revision / Date	



chandersigns.com

National Headquarters	14201 Sovereign Road #101 Fort Worth, TX 76155 (214) 902-2000 Fax (214) 902-2044
San Antonio	17319 San Pedro Avenue Suite 200 San Antonio, TX 78232 (210) 349-3804 Fax (210) 349-8724
Northeast US	2301 River Road, Suite 201 Louisville, KY 40206 (502) 897-9800 Call (502) 554-2575
Georgia	111 Woodstone Place Dawsonville, GA 30534 (678) 725-8852 Fax (210) 349-8724
South Texas	PO BOX 125 206 Doral Drive Portland, TX 78374 (361) 563-5599 Fax (361) 643-6533

This drawing is the property of Chandler Signs, LLC. All rights to its use for reproduction are reserved by Chandler Signs, LLC.

FINAL ELECTRICAL CONNECTION BY CUSTOMER

THIS SIGN IS INTENDED TO BE INSTALLED IN ACCORDANCE WITH ARTICLE 690 OF THE NATIONAL ELECTRICAL CODE AND/OR OTHER APPLICABLE LOCAL CODES. THIS INCLUDES PROPER GROUNDING & BONDING OF THE SIGN. SIGN WILL BEAR UL LABEL(S).