

- Colorado Department of Public Health and Environment
Water Quality Control Division
WQCD - Permits
4300 Cherry Creek Drive South
Denver, CO 80246-1530
Attn: Permits Unit

- ☐ Gas and other utility lines of record shown on the plans.
- ☐ Utilities Central Locating called at least 2 business days ahead. (1-800-922-1987)
- ☐ Utilities located and marked.
- ☐ Employees briefed on marking and color codes.*
- ☐ Employees trained on excavation and safety procedures for natural gas lines.
- ☐ When excavation approaches gas lines, employees expose lines by careful probing and hand digging.

*A.G.A./A.P.W.A. STANDARD UTILITY MARKING COLOR CODE

Natural Gas	Yellow
Electric	Red
Water	Blue
Wastewater	Green

A THOROUGH INSPECTION OF THE EROSION CONTROL PLAN/STORMWATER MANAGEMENT SYSTEM SHALL BE PERFORMED EVERY 14 DAYS AS WELL AS AFTER ANY RAIN OR SNOWMELT EVENT THAT CAUSES SURFACE EROSION:

WHEN STRAW BALE BARRIERS HAVE SILTED UP TO HALF THEIR HEIGHT, THE SILT SHALL BE REMOVED, FINAL GRADE RE-ESTABLISHED AND SLOPES RESEDED IF NECESSARY. ANY STRAW BALES THAT HAVE SHIFTED OR DECAYED SHALL BE REPAIRED OR REPLACED.

ANY ACCUMULATED TRASH OR DEBRIS SHALL BE REMOVED FROM OUTLETS.

AN INSPECTION AND MAINTENANCE LOG SHALL BE KEPT.

SHADED AREA DENOTES PERMANENT EROSION
BLANKET. CURLEX HEAVY DUTY EROSION CONTROL
BLANKET BY AMERICAN EXCELSIOR OR EQUAL
SHALL BE USED.



C-101

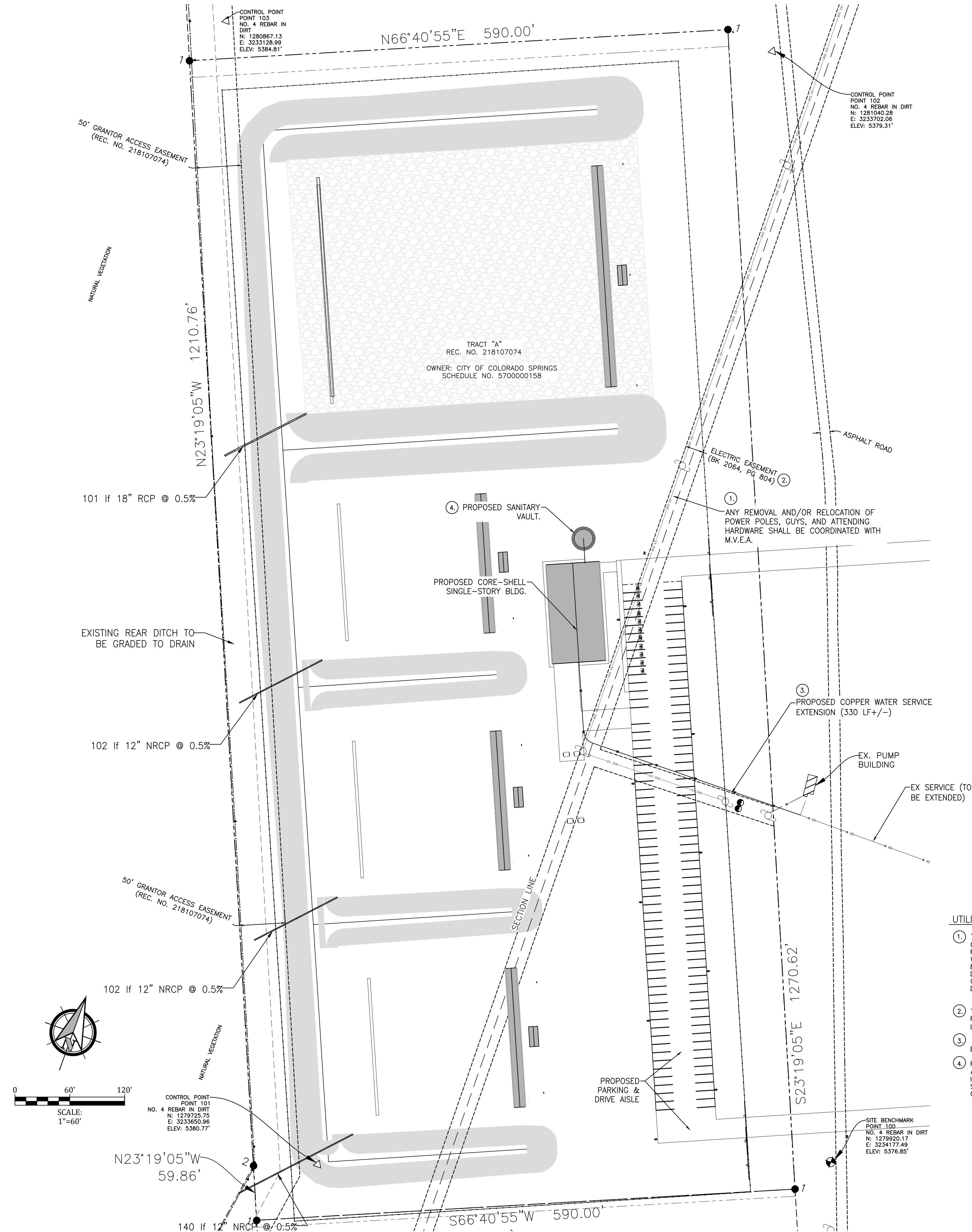

- UTILITY NOTES
- 1 THE ELECTRICAL EASEMENT LOCATION (AT THE OVERHEAD POWER LINES) IS DESCRIBED AS FOLLOWING FROM POLE TO POLE. COORDINATION WITH MOUNTAIN VIEW ELECTRIC ASSOCIATION IS EXPECTED DURING PLANNING & REVIEW TO DETERMINE A SUITABLE APPROACH FOR RELOCATION OF POLES TO ACCOMMODATE THE PLANNED DEVELOPMENT.
 - 2 THERE IS A 60' WIDE EL PASO COUNTY RIGHT-OF-WAY RESERVATION ALONG THE SECTION LINE (30' ON EACH SIDE).
 - 3 WATER SERVICE SHALL BE EXTENDED FROM THE EXISTING SERVICE AN ADDITIONAL 330 LF (SEE PLAN).
 - 4 PRIVATE SANITARY VAULT SIZING SHALL BE BASED ON AWWA METHOD (FIXTURE COUNT). NO DISCHARGE IS IDENTIFIED, HEREON. SYSTEM IS EXPECTED TO STORE EFFLUENT AND TO BE EVACUATED BY PUMP ON A MAINTENANCE SCHEDULE.



HB&A
Architecture
AND
Planning
102 E. Moreno Avenue
Colorado Springs, CO 80903
719.473.7063
www.hbaa.com

Kiowa
Engineering Corporation
1604 South 21st Street
Colorado Springs, Colorado 80904
(719) 630-7342

**COLORADO SPRINGS POLICE
DEPT. FIRING RANGE**
15905 SNIPER LANE
FOUNTAIN, CO 80817

issue / revision	date:
DEVEL. PLAN	08/14/19
job #	19007
drawn	MJK
chd	AMc

**PRELIMINARY
UTILITY
PLAN**

C-102

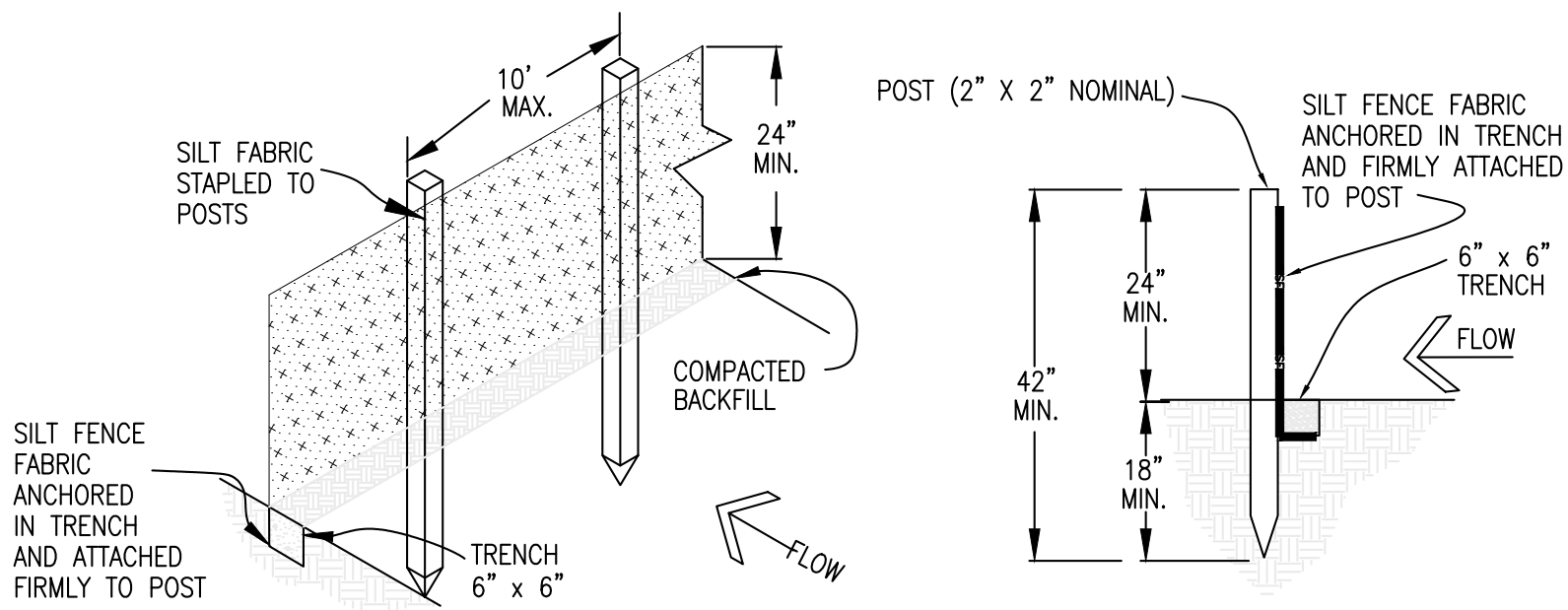

INSTALLATION REQUIREMENTS

1. SILT FENCES SHALL BE INSTALLED PRIOR TO ANY LAND DISTURBING ACTIVITIES.
2. WHEN JOINTS ARE NECESSARY, SILT FENCE GEOTEXTILE SHALL BE SPIKED TOGETHER ONLY AT SUPPORT POST AND SECURELY SEALED.
3. METAL POSTS SHALL BE "STUDDED TEE" OR "U" TYPE WITH MINIMUM WEIGHT OF 1.33 POUNDS PER LINEAR FOOT. WOOD POSTS SHALL HAVE A MINIMUM DIAMETER OR CROSS SECTION DIMENSION OF 2 INCHES.
4. THE FILTER MATERIAL SHALL BE FASTENED SECURELY TO METAL OR WOOD POSTS USING WIRE TIES, OR TO WOOD POSTS WITH ¾" LONG #9 HEAVY-DUTY STAPLES. THE SILT FENCE GEOTEXTILE SHALL NOT BE STAPLED TO EXISTING TREES.
5. WHILE NOT REQUIRED, WIRE MESH FENCE MAY BE USED TO SUPPORT THE GEOTEXTILE. WIRE FENCE SHALL BE FASTENED SECURELY TO THE UPSLOPE SIDE OF THE POSTS USING HEAVY-DUTY WIRE STAPLES AT LEAST ¾" LONG, TIE WIRES OR HOG RINGS. THE WIRE SHALL EXTEND INTO THE TRENCH A MINIMUM OF 6" AND SHALL NOT EXTEND MORE THAN 3" ABOVE THE ORIGINAL GROUND SURFACE.
6. ALONG THE TOE OF FILLS, INSTALL THE SILT FENCE ALONG A LEVEL CONTOUR AND PROVIDE AN AREA BEHIND THE FENCE FOR RUNOFF TO POND AND SEDIMENT TO SETTLE. A MINIMUM DISTANCE OF 5 FEET FROM THE TOE OF THE FILL IS RECOMMENDED.
7. THE HEIGHT OF THE SILT FENCE FROM THE GROUND SURFACE SHALL BE MINIMUM OF 24 INCHES AND SHALL NOT EXCEED 36 INCHES; HIGHER FENCES MAY IMPOUND VOLUMES OF WATER SUFFICIENT TO CAUSE FAILURE OF THE STRUCTURE.

MAINTENANCE REQUIREMENTS

1. CONTRACTOR SHALL INSPECT SILT FENCES IMMEDIATELY AFTER EACH RAINFALL, AT LEAST DAILY DURING PROLONGED RAINFALL, AND WEEKLY DURING PERIODS OF NO RAINFALL. DAMAGED, COLLAPSED, UNENTRENCHED OR INEFFECTIVE SILT FENCES SHALL BE PROMPTLY REPAIRED OR REPLACED.
2. SEDIMENT SHALL BE REMOVED FROM BEHIND SILT FENCE WHEN IT ACCUMULATES TO HALF THE EXPOSED GEOTEXTILE HEIGHT.
3. SILT FENCES SHALL BE REMOVED WHEN ADEQUATE VEGETATIVE COVER IS ATTAINED AS APPROVED BY THE CITY.

SILT FENCE DETAIL (SF)

NTS

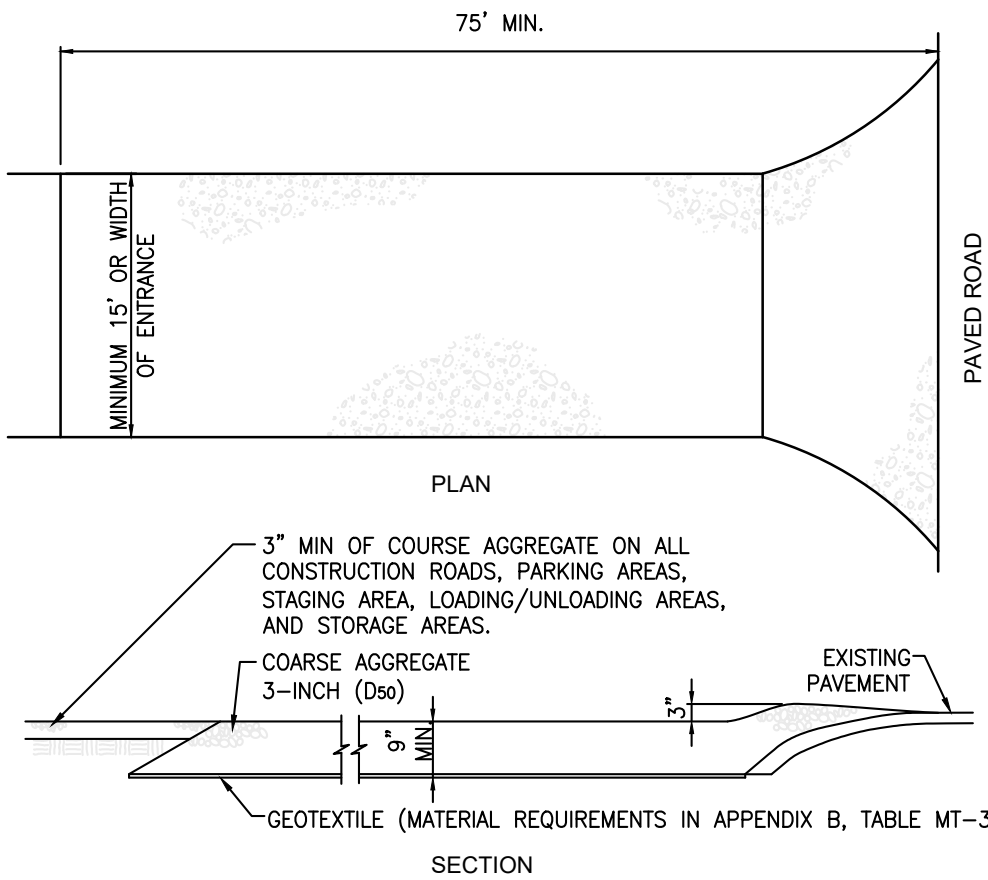

INSTALLATION REQUIREMENTS

1. ALL ENTRANCES TO THE CONSTRUCTION SITE ARE TO BE STABILIZED PRIOR TO CONSTRUCTION BEGINNING.
2. CONSTRUCTION ENTRANCES ARE TO BE BUILT WITH AN APRON TO ALLOW FOR TURNING TRAFFIC, BUT SHOULD NOT BE BUILT OVER EXISTING PAVEMENT EXCEPT FOR A SLIGHT OVERLAP.
3. AREAS TO BE STABILIZED ARE TO BE PROPERLY GRADED AND COMPACTED PRIOR TO LAYING DOWN GEOTEXTILE AND STONE.
4. CONSTRUCTION ROADS, PARKING AREAS, LOADING/UNLOADING ZONES, STORAGE AREAS, AND STAGING AREAS ARE TO BE STABILIZED.
5. CONSTRUCTION ROADS ARE TO BE BUILT TO CONFORM TO SITE GRADES, BUT SHOULD NOT HAVE SIDE SLOPES OR ROAD GRADES THAT ARE EXCESSIVELY STEEP.

MAINTENANCE REQUIREMENTS

1. REGULAR INSPECTIONS ARE TO BE MADE OF ALL STABILIZED AREAS, ESPECIALLY AFTER STORM EVENTS.
2. STONES ARE TO BE REAPPLIED PERIODICALLY AND WHEN REPAIR IS NECESSARY.
3. SEDIMENT TRACKED ONTO PAVED ROADS IS TO BE REMOVED DAILY BY SHOVELING OR SWEEPING. SEDIMENT IS NOT TO BE WASHED DOWN STORM SEWER DRAINS.
4. STORM SEWER INLET PROTECTION IS TO BE IN PLACE, INSPECTED, AND CLEANED IF NECESSARY.
5. OTHER ASSOCIATED SEDIMENT CONTROL MEASURES ARE TO BE INSPECTED TO ENSURE GOOD WORKING CONDITION.

VEHICLE TRACKING CONTROL (VTC)

NTS

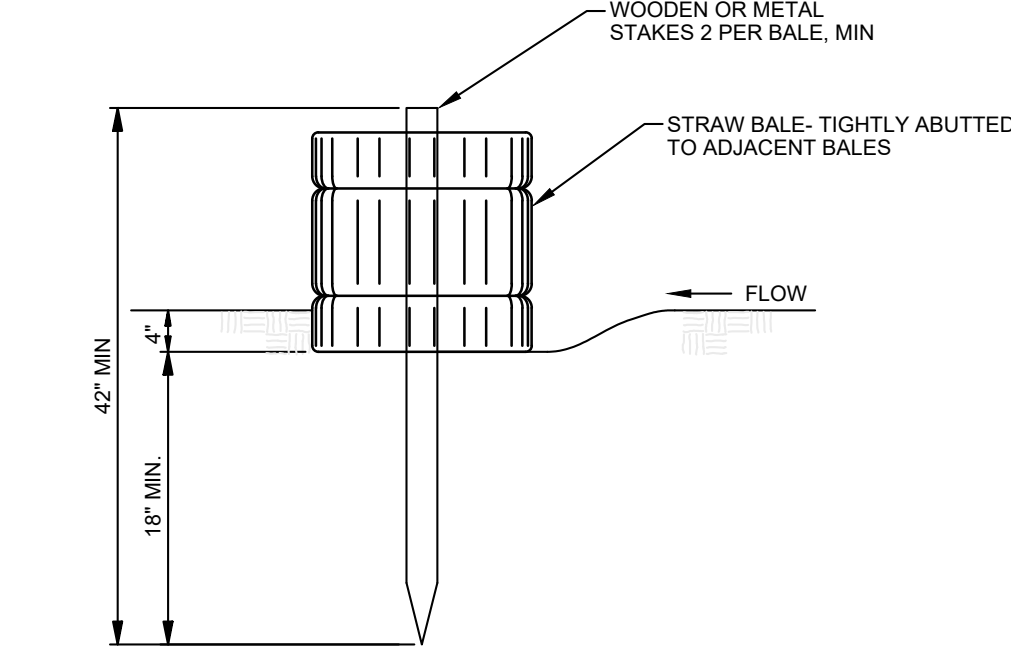

INSTALLATION REQUIREMENTS

1. STRAW BALE BARRIERS SHALL BE INSTALLED PRIOR TO ANY LAND DISTURBING ACTIVITIES.
2. BALES SHALL CONSIST OF APPROXIMATELY 5 CUBIC FEET OF CERTIFIED WEED FREE HAY OR STRAW AND WEIGH NOT LESS THAN 35 POUNDS.
3. BALES ARE TO BE PLACED IN A SINGLE ROW WITH THE END OF THE BALES TIGHTLY ABUTTING ONE ANOTHER.
4. EACH BALE IS TO BE SECURELY ANCHORED WITH AT LEAST TWO STAKES AND THE FIRST STAKE IS TO BE DRIVEN TOWARD THE PREVIOUSLY LAID BALE TO FORCE THE BALES TOGETHER.
5. STAKES ARE TO BE A MINIMUM OF 42 INCHES LONG. METAL STAKES SHALL BE STANDARD "T" OR "U" TYPE WITH MINIMUM WEIGHT OF 1.33 POUNDS PER LINEAR FOOT. WOOD STAKES SHALL HAVE A MINIMUM DIAMETER OR CROSS SECTION DIMENSION OF 2 INCHES.
6. BALES ARE TO BE BOUND WITH EITHER WIRE OR STRING AND ORIENTED SUCH THAT THE BINDINGS ARE AROUND THE SIDES AND NOT ALONG THE TOPS AND BOTTOMS OF THE BALE.
7. GAPS BETWEEN BALES ARE TO BE CHINKED (FILLED BY WEDGING) WITH STRAW OR THE SAME MATERIAL OF THE BALE.
8. END BALES ARE TO EXTEND UPSLOPE SO THE TRAPPED RUNOFF CANNOT FLOW AROUND THE ENDS OF THE BARRIER.

MAINTENANCE REQUIREMENTS

1. CONTRACTOR SHALL INSPECT STRAW BALE BARRIERS IMMEDIATELY AFTER EACH RAINFALL, AT LEAST DAILY DURING PROLONGED RAINFALL, AND WEEKLY DURING PERIODS NO RAINFALL.
2. DAMAGED OR INEFFECTIVE BARRIERS SHALL PROMPTLY BE REPAIRED, REPLACING BALES IF NECESSARY, AND UNENTRENCHED BALES NEED TO BE REPAIRED WITH COMPACTED BACKFILL MATERIAL.
3. SEDIMENT SHALL BE REMOVED FROM BEHIND STRAW BALE BARRIERS WHEN IT ACCUMULATES TO APPROXIMATELY 1/2 THE HEIGHT OF THE BARRIER.
4. STRAW BALE BARRIERS SHALL BE REMOVED WHEN ADEQUATE VEGETATIVE COVER IS ATTAINED AS APPROVED BY THE CITY.

STRAW BALE BARRIER (SBB)

NTS

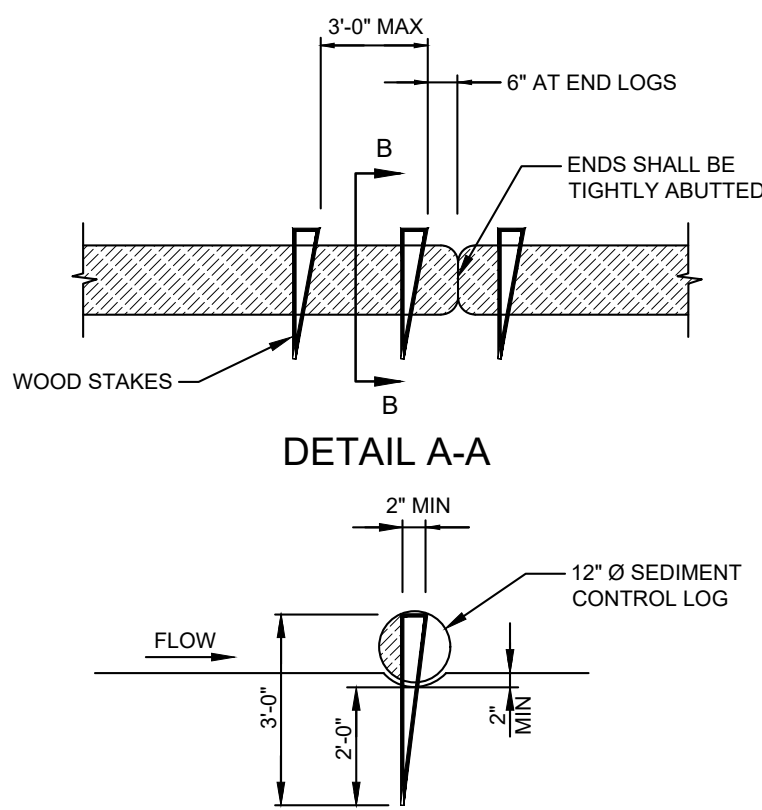

SECTION B-B

SEDIMENT CONTROL LOG

NTS

SEED MIX	
AREAS DISTURBED BY THE EARTHWORK ACTIVITIES AND NOT RECEIVING OTHER TREATMENT SHALL BE PERMANENTLY REVEGETATED WITH THE FOLLOWING SEED MIX.	
SPECIES	VARIETY
SIDEOATS GRAMA	<i>El Reno</i>
WESTERN WHEAT GRASS	<i>Barton</i>
SLENDER WHEAT GRASS	<i>Native</i>
LITTLE BLUESTEM	<i>Pastura</i>
SAND DROPSOED	<i>Native</i>
SWITCH GRASS	<i>Nebraska 28</i>
WEEPING LOVE GRASS	<i>Morrpha</i>
SEEDING APPLICATION: DRILL SEED 1/4" TO 1/2" INTO TOPSOIL. IN AREAS INACCESSIBLE TO A DRILL, HAND BROADCAST AT DOUBLE THE RATE AND RAKE 1/4" TO 1/2" INTO THE TOPSOIL. MULCHING APPLICATION: 1-1/2 TONS NATIVE HAY PER ACRE, MECHANICALLY CRIMPED INTO THE TOPSOIL.	

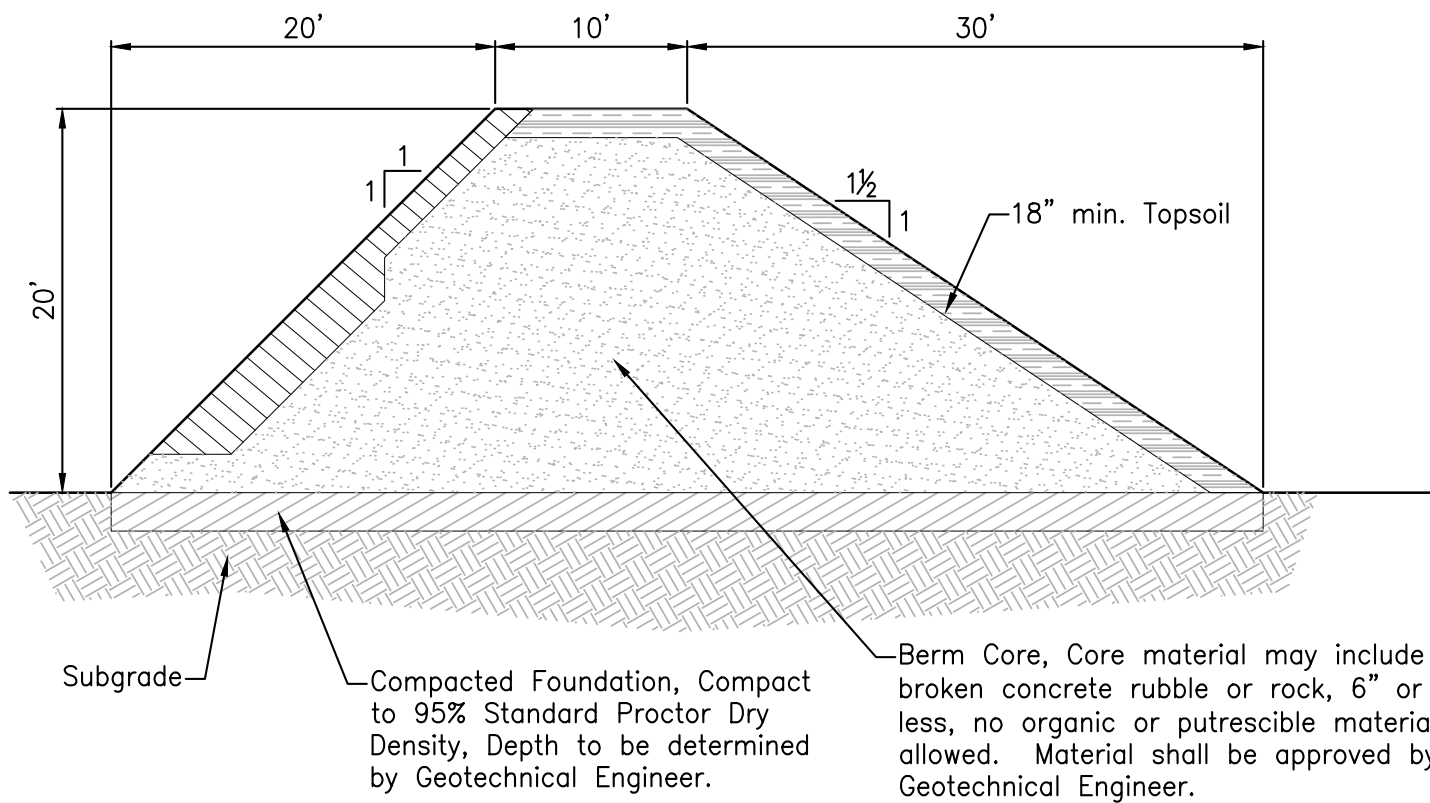

TYPICAL BACKSTOP CROSS-SECTION (A-A)

SCALE: 1"=10' (H) 1"=10' (V)

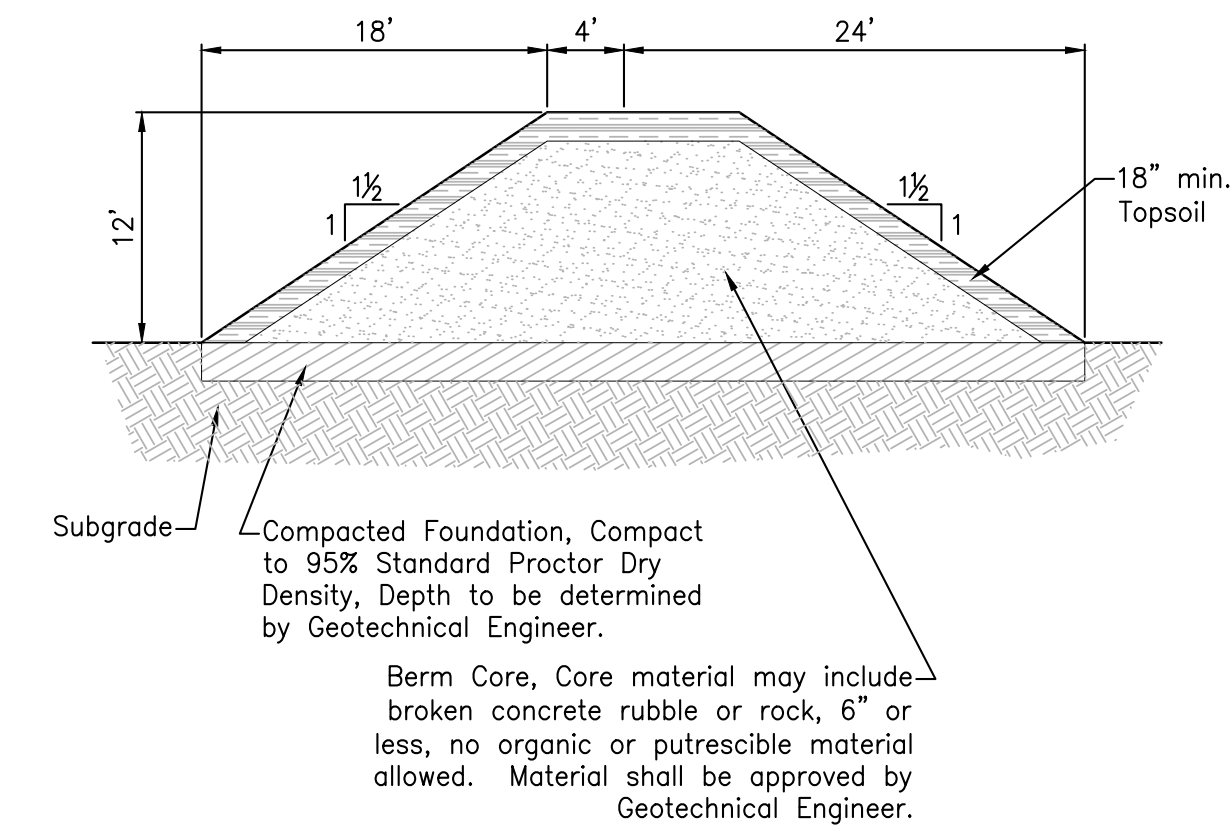

TYPICAL 12' SIDE BERM CROSS-SECTION (B-B)

SCALE: 1"=10' (H) 1"=10' (V)

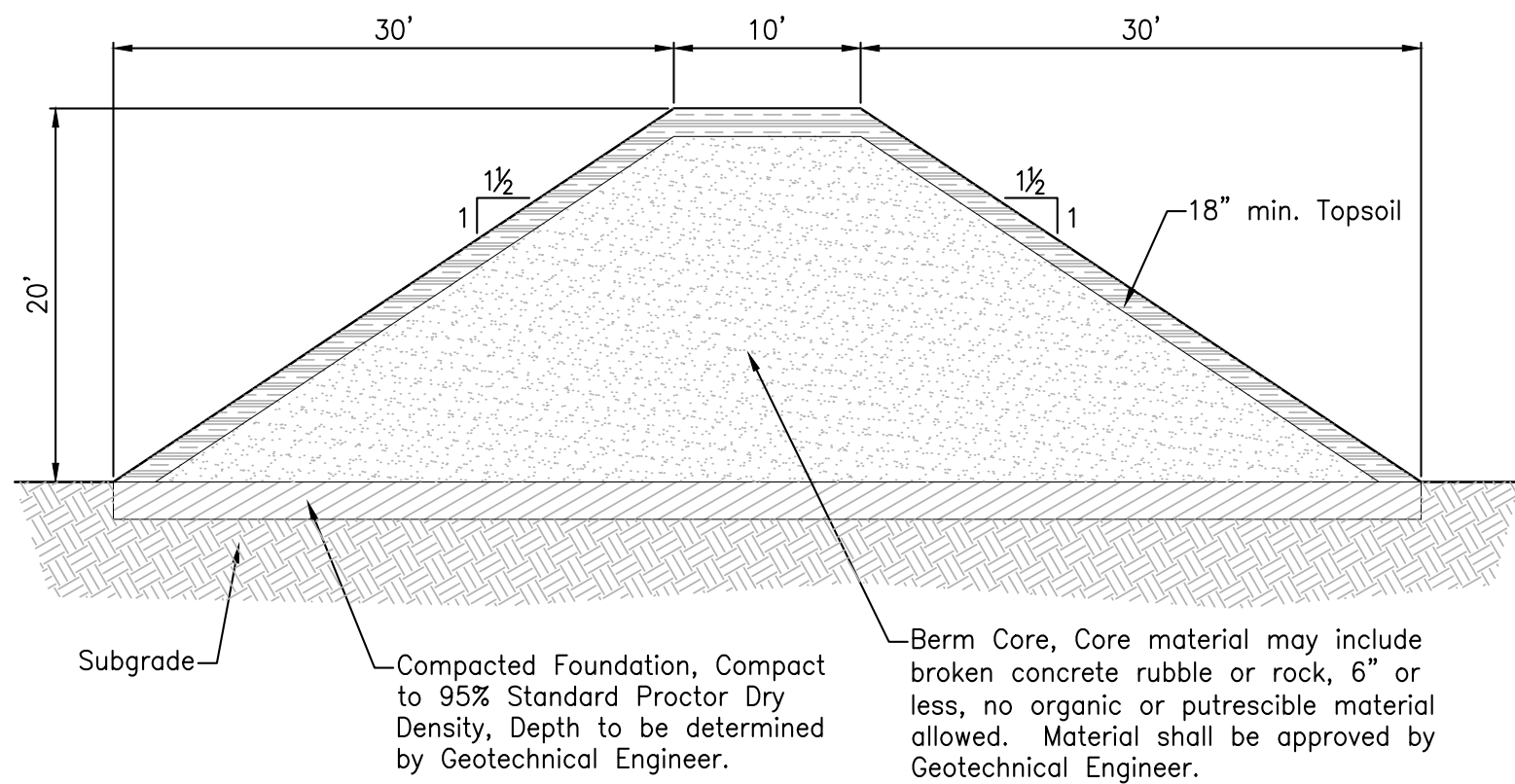

TYPICAL 20' SIDE BERM CROSS-SECTION (C-C)

SCALE: 1"=10' (H) 1"=10' (V)

TYPICAL BERM CROSS-SECTIONS

SCALE: AS SHOWN

EROSION CONTROL DETAILS

HB&A

Architecture AND Planning

102 E. Moreno Avenue
Colorado Springs, CO 80903
719.473.7063
www.hbaa.com

Kiowa

Engineering Corporation

1604 South 21st Street
Colorado Springs, Colorado 80904
(719) 630.7342

COLORADO SPRINGS POLICE DEPT. FIRING RANGE

15905 SNIPER LANE
FOUNTAIN, CO 80817

issue / revision date:

DEVEL. PLAN 08/14/19

issue / revision

19007

MJK

AMC

CIVIL BERM & EROSION DETAILS

C-103