

**LEGEND**

METRO DISTRICT BOUNDARY

PROPOSED 18" SANITARY SEWER MAIN



PROPOSED WATERMAIN



PROPOSED POTABLE WATER



PROPOSED WELL SITE

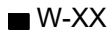

PROPOSED WATER TREATMENT LOCATION



PROPOSED WATER TANK SITE



SANITARY IMPROVEMENT DESCRIPTIONS:

SANITARY SEWER PLANNED FOR THE DEVELOPMENT PARCELS WILL CONSIST OF 8-INCH PVC SEWER PIPE, 4-FOOT ID MANHOLES AND SERVICE STUBS INTO FUTURE DEVELOPMENT PARCELS. SANITARY SEWER MAINS WILL BE ROUTED TO ALLOW POINT OF SERVICE CONNECTION FOR INTERNAL PLATTED PARCEL OR LOT.

WATER SYSTEM IMPROVEMENT DESCRIPTION:

RAW AND POTABLE WATER LINES TO BE 4"-18" DIAMETER AND PVC. ALL LINES WILL BE ROUTES WITHIN THE INTERNAL ROADWAYS TO PROVIDE POINT OF SERVICE CONNECTION TO ALL PLATTED LOTS. ALL WATER TREATMENT SITES CAN BE WATER TANK SITES AS WELL. WATER TANK SITES WILL BE ELEVATED STORAGE TANKS AT HEIGHT APPROX. 175 FT

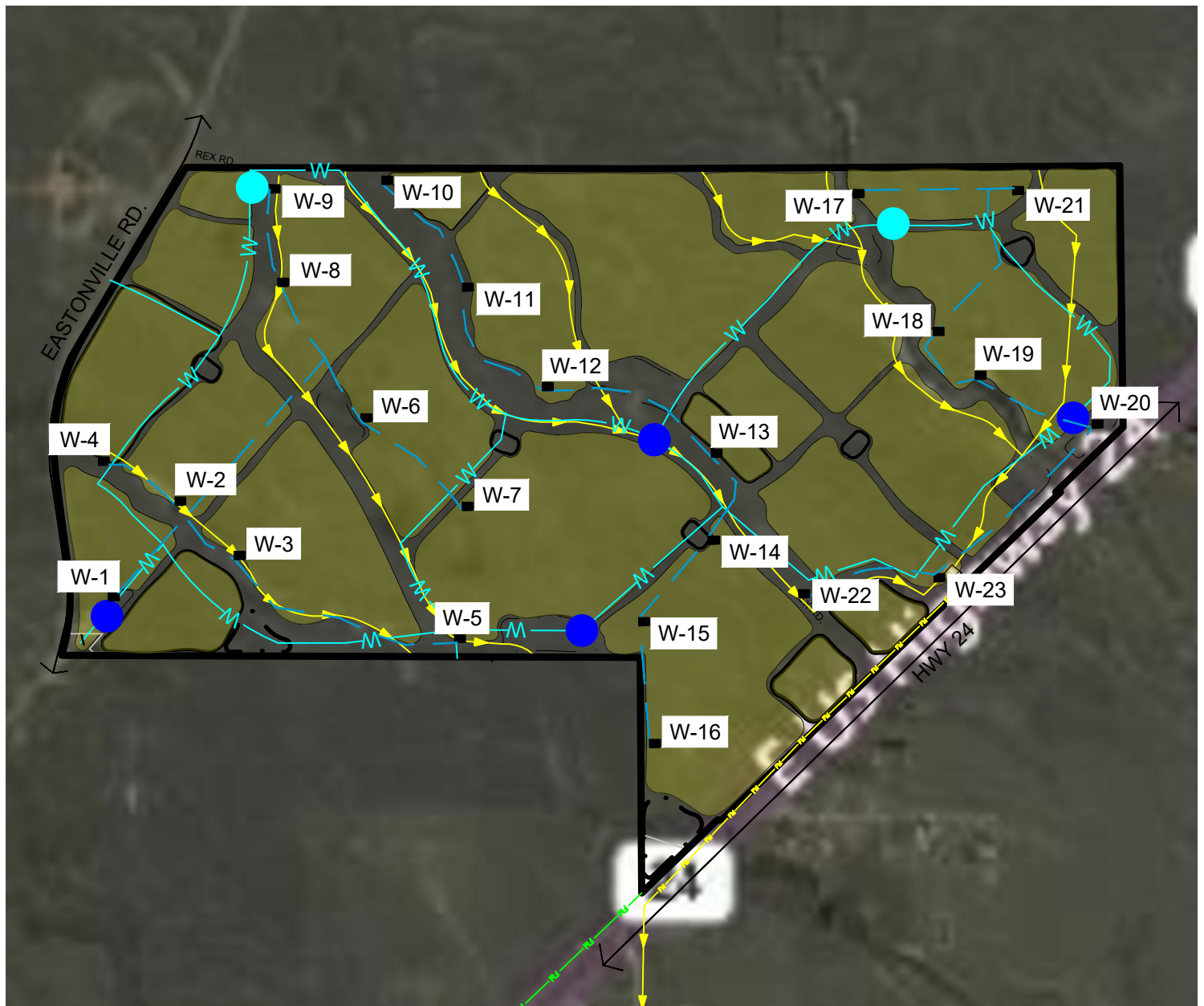

HRGreen.com

GRANDVIEW RESERVE  
 METROPOLITAN DISTRICT  
 OVERALL ONSITE INFRASTRUCTURE

SHEET

2

SCALE: 1" = 1250'  
 DATE: 02/16/2023