

GRANDVIEW ADJACENT PROPERTIES

TOWNSHIP T12S, RANGE R64W, 38.9847°N 104.5520°W
 EAST OF EASTONVILLE RD., WEST OF HWY 24, NORTH OF STAPLETON RD.
 EL PASO COUNTY, COLORADO

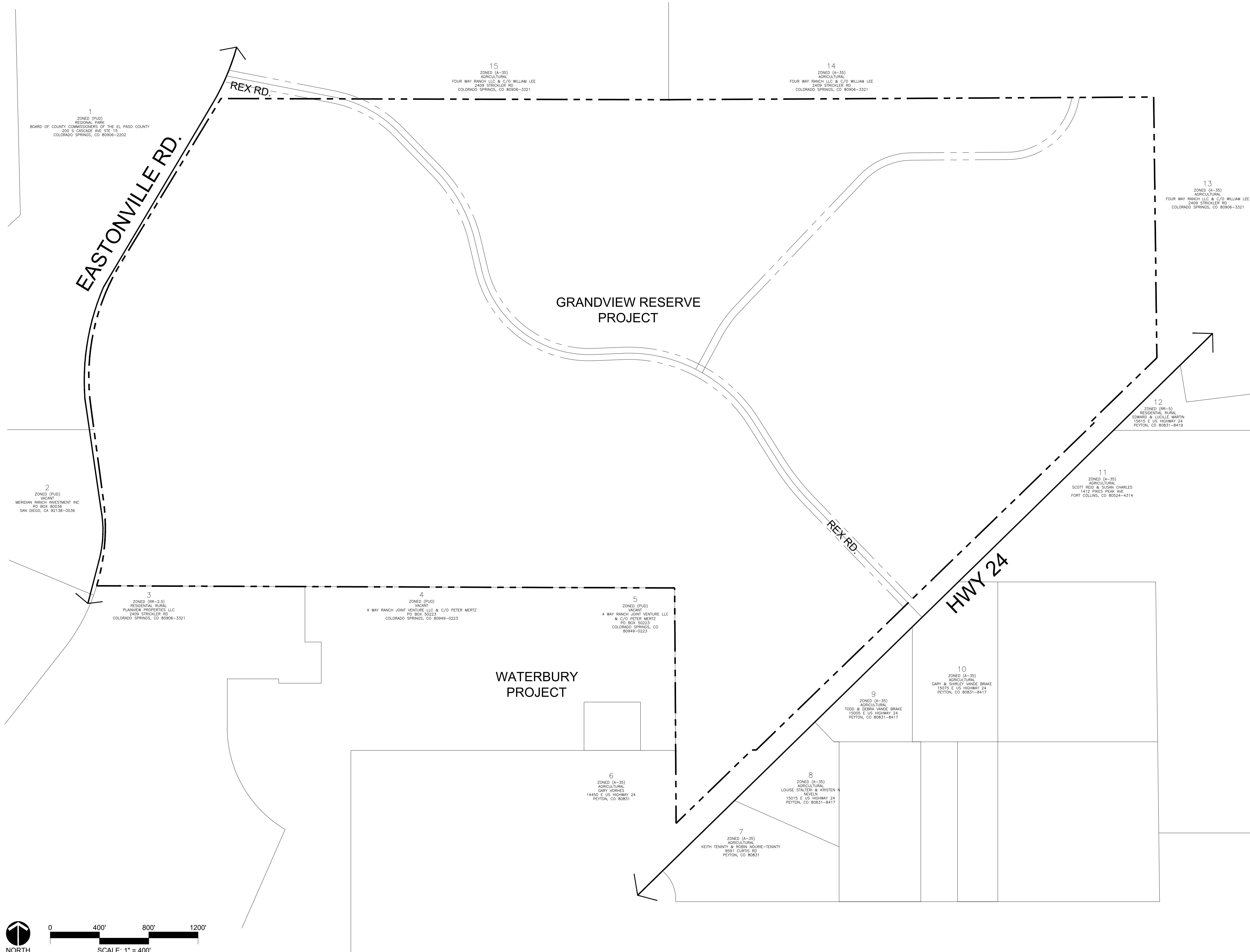

ADJACENT PROPERTY OWNERS

1. ZONED (PUD)
REGIONAL PARK
BOARD OF COUNTY COMMISSIONERS OF THE EL PASO COUNTY
200 S CASCADE AVE STE 15
COLORADO SPRINGS, CO 80906-2202
2. ZONED (PUD)
VACANT
MERIDIAN RANCH INVESTMENT INC
PO BOX 80036
SAN DIEGO, CA 92138-0036
3. ZONED (RR-2.5)
RESIDENTIAL RURAL
PLAINVIEW PROPERTIES LLC
2409 STRICKLER RD
COLORADO SPRINGS, CO 80906-3321
4. ZONED (PUD)
VACANT
4 WAY RANCH JOINT VENTURE LLC & C/O PETER MERTZ
PO BOX 50223
COLORADO SPRINGS, CO 80949-0223
5. ZONED (PUD)
VACANT
4 WAY RANCH JOINT VENTURE LLC & C/O PETER MERTZ
PO BOX 50223
COLORADO SPRINGS, CO 80949-0223
6. ZONED (A-35)
AGRICULTURAL
GARY VORHES
14450 E US HIGHWAY 24
PEYTON, CO 80831
7. ZONED (A-35)
AGRICULTURAL
KEITH TENINTY & ROBIN NOURIE-TENINTY
9591 CURTIS RD
PEYTON, CO 80831
8. ZONED (A-35)
AGRICULTURAL
LOUISE STALTERI & KRISTEN N NEVELN
15015 E US HIGHWAY 24
PEYTON, CO 80831-8417
9. ZONED (A-35)
AGRICULTURAL
TODD & DEBRA VANDE BRAKE
15005 E US HIGHWAY 24
PEYTON, CO 80831-8417
10. ZONED (A-35)
AGRICULTURAL
GARY & SHIRLEY VANDE BRAKE
15075 E US HIGHWAY 24
PEYTON, CO 80831-8417
11. ZONED (A-35)
AGRICULTURAL
SCOTT REID & SUSAN CHARLES
1412 PIKES PEAK AVE
FORT COLLINS, CO 80524-4314
12. ZONED (RR-5)
RESIDENTIAL RURAL
EDWARD & LUCILLE MARTIN
15615 E US HIGHWAY 24
PEYTON, CO 80831-8419
13. ZONED (A-35)
AGRICULTURAL
FOUR WAY RANCH LLC & C/O WILLIAM LEE
2409 STRICKLER RD
COLORADO SPRINGS, CO 80906-3321
14. ZONED (A-35)
AGRICULTURAL
FOUR WAY RANCH LLC & C/O WILLIAM LEE
2409 STRICKLER RD
COLORADO SPRINGS, CO 80906-3321
15. ZONED (A-35)
AGRICULTURAL
FOUR WAY RANCH LLC & C/O WILLIAM LEE
2409 STRICKLER RD
COLORADO SPRINGS, CO 80906-3321

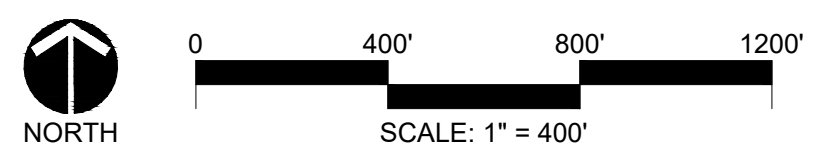

HR GREEN Xref: 01-DVD.DWG; xref: 1-ARCH.DWG; 01-1-VICINITY MAP; 01-AL-CONCEPT; 01-DVD-SURF

DRAWN BY: JAG JOB DATE: 7/15/2021 BAR IS ONE INCH ON OFFICIAL DRAWINGS.
 APPROVED: PLS JOB NUMBER: 191897 0" = 1"
 CAD DATE: 8/12/2021 IF NOT ONE INCH, ADJUST SCALE ACCORDINGLY.
 CAD FILE: J:\2020\201662.05\Design\Permits\1041\ADJACENT PROPERTY OWNERS MAP

NO.	DATE	BY	REVISION DESCRIPTION



GRANDVIEW RESERVE
 4 SITE INVESTMENT, LLC
 FALCON, COLORADO

GRANDVIEW RESERVE SKETCH PLAN
 ADJACENT PROPERTY OWNERS MAP

SKP-20-001
 SHEET
 AP1 01

<u>Parcel No.</u>	<u>Owner Name</u>	<u>Location</u>
420000014	JMJK HOLDINGS LLC	13333 ELBERT RD
420000034	BABCOCK LISLE, BABCOCK MARY LOU, BABCOCK DURRAN, BABCOCK KIMBERLIE	16741 E HIGHWAY 24
420000047	BROWN MABEL L, BROWN FRED L JR	9555 N CURTIS RD
420000148	VORHES GARY	E HIGHWAY 24
420000190	JMJK HOLDINGS LLC	13908 ELBERT RD
420000191	JMJK HOLDINGS LLC	MURPHY RD
420000192	JMJK HOLDINGS LLC	LATIGO BLVD
420000209	GIECK ROBERT D TRUST, GIECK REVOCABLE TRUST	JUDGE ORR RD
420000255	PEYTON SCHOOL DISTRICT NO 23-JT	13990 BRADSHAW RD
420000256	GLENNON JAMES F, GLENNON ROSE	16846 MURPHY RD
420000257	GLENNON ROSE M	14350 BRADSHAW RD
420000258	CUCHARS JAMES M, CUCHARS SHAWNE M	14250 BRADSHAW RD
420000259	ROLENC DAVID D, ROLENC NICOLLE	14150 BRADSHAW RD
420000263	WOOLSEY JOHN M, BAGLEY JULIE A, BAGLEY WADE M	14755 E HIGHWAY 24
420000265	EL PASO COUNTY	E HIGHWAY 24
420000266	ALECCI ANTHONY J	14050 BRADSHAW RD
420000267	ALECCI ANTHONY J	BRADSHAW RD
420000271	REUTER KIM R, REUTER HOLLY M	11375 MCKISSICK RD
420000283	ORELLANA OSCAR ELISE DEL CID	11706 ELBERT RD
420000284	THERESA D MEISMAN REVOCABLE TRUST	11566 ELBERT RD
420000285	WORKMAN SCOTT C, WORKMAN WANDA G	10427 ELBERT RD
420000303	MOUNTAIN VIEW ELECTRIC ASSOC INC	14305 LATIGO BLVD
420000304	JMJK HOLDINGS LLC	12902 EASTONVILLE RD
420000326	4 WAY RANCH JOINT VENTURE LLC, C/O PETER MARTZ	EASTONVILLE RD
420000328	4 SITE INVESTMENTS LLC	E HIGHWAY 24
420000345	FALCON LATIGO LLC	EASTONVILLE RD
420000348	FALCON LATIGO LLC	EASTONVILLE RD
420000349	4 WAY RANCH JOINT VENTURE LLC, C/O PETER MARTZ	E HIGHWAY 24
420000352	FALCON LATIGO LLC	EASTONVILLE RD
420000366	4 WAY RANCH JOINT VENTURE LLC, C/O PETER MARTZ	STAPLETON DR
420000368	4 WAY RANCH JOINT VENTURE LLC, C/O PETER MARTY	STAPLETON DR
420000380	JMJK HOLDINGS LLC	12501 ELBERT RD
420000381	DEPARTMENT OF TRANSPORTATION, STATE OF COLORADO, REGION 2 BUSINESS OFFICE	ELBERT RD
420000397	PLAINVIEW PROPERTIES LLC	EASTONVILLE RD
420000398	935 DEVELOPMENT INC	STAPLETON DR
420000399	KO1515 LLC	STAPLETON DR
420000400	BOARD OF COUNTY COMMISSIONERS OF, EL PASO COUNTY	EASTONVILLE RD
420000405	PETE LIEN & SONS INC	JUDGE ORR RD
420000406	DAVIS JANE LIVING TRUST, DAVIS JANE TRUSTEE	JUDGE ORR RD
420000417	4 WAY RANCH JOINT VENTURE LLC, C/O PETER MARTZ	EASTONVILLE RD
420000444	THERESA D MEISMAN REVOCABLE TRUST	15-12-64 RD
420000445	MEISMAN RONALD	15-12-64 RD
420000446	THERESA D MEISMAN REVOCABLE TRUST	LATIGO BLVD
420000447	MEISMAN KELLY RAY	ELBERT RD
420000455	ORTEGA JOHN M, ORTEGA JENNIE L	ELBERT RD
420000456	BYNES SEAN, BYNES VALENCIA	ELBERT RD
420000457	HOLLAMBY RYAN J, HOLLAMBY ASHLEY M	ELBERT RD
420000458	ORTEGA JOSEPH	ELBERT RD
420000461	JMJK HOLDINGS LLC	EASTONVILLE RD
420000463	4 SITE INVESTMENTS LLC	EASTONVILLE RD
420000464	4 SITE INVESTMENTS LLC	EASTONVILLE RD
420000465	4 SITE INVESTMENTS LLC	EASTONVILLE RD
420000466	4 SITE INVESTMENTS LLC	EASTONVILLE RD
420000467	4 SITE INVESTMENTS LLC	EASTONVILLE RD
4204000001	JMJK HOLDINGS LLC	EASTONVILLE RD
4204000002	WOLFER LIVING TRUST	14291 MURPHY RD
4204000004	DIEDRICH VIANN A	14055 MURPHY RD

4204000009	GREGG ZACHARY E, GREGG TRISHIA J	13779 EASTONVILLE RD
4204000013	MOATS SHERMAN, MOATS AMY	14259 EASTONVILLE RD
4204000014	MALONE KATHLEEN M	14231 EASTONVILLE RD
4204000015	DTS FAMILY TRUST VAN SANDT LIVING TRUST, VAN SANDT JK TRUSTEE, VAN SANDT	13955 MURPHY RD
4204000016	DIANA L TRUSTEE	13925 MURPHY RD
4204000017	WEGNER HEIKO	13989 MURPHY RD
4204000020	GATES JACQUELINE L	14093 MURPHY RD
4204001001	HOMBERG ROBERT D, HOMBERG LINDA M BENSBERG W CASS, BENSBERG MARLENE R, BENSBERG	14175 EASTONVILLE RD
4204001003	CHRISTOPHER C	14053 EASTONVILLE RD
4204001004	LYNN JOHN CHRISTOPHER, LYNN JILLIAN DANIELLE	14005 EASTONVILLE RD
4204001005	SIMPSON NATHAN, SIMPSON STEFANIE	14125 EASTONVILLE RD
4204001006	BENSBERG W CASS & MARLENE R, FAMILY TRUST	14105 EASTONVILLE RD
4208000017	EL PASO COUNTY	LATIGO BLVD
4209001002	KERCHEVAL DAVID W	EASTONVILLE RD
4209001007	NERING KATHLEEN M	13385 BENT SPUR TRL
4209001008	MARTIN KIMBERLY K	13345 EASTONVILLE RD
4209001009	KERCHEVAL DAVID W, KERCHEVAL KEA T	13365 EASTONVILLE RD
4209001010	GULLEDGE JOSHUA, GULLEDGE SUMMER L	13405 EASTONVILLE RD
4209001011	DODSON RONALD G	13425 EASTONVILLE RD
4209001012	DORAN LANCE W, WRIGHT JENNIFER M	13445 EASTONVILLE RD
4209001013	STRICKLAND ALLEN G, STRICKLAND JANET R	13345 BENT SPUR TRL
4209001014	WESTON ROBERT J, PASCUAL TAMMY S	13365 BENT SPUR TRL
4209001016	MEISNER DEREK H, MEISNER KRISTINA R	13325 BENT SPUR TRL
4209001017	APOSTOLOV MARIO T	13305 BENT SPUR TRL
4209001018	CHESKAWICH JAMES MICHAEL	13310 BENT SPUR TRL
4209001019	CAIN FRANCES E, CAIN DONALD D	13320 BENT SPUR TRL
4213000002	DUNN JAMES P, DUNN REBECCA L	16803 E HIGHWAY 24
4213000004	TAMLIN ROBERT	11501 MCKISSICK RD
4213000005	TICHENOR JOSEPH M, TICHENOR JOAN J	16910 HIGHWAY 24
4213000006	CREED TERRENCE	16855 E HIGHWAY 24
4213001001	GALLION SHERRY L, GALLION ROLLO L	12610 BRADSHAW RD
4213001002	SHAW GREGORY F, SHAW JUDY E	12520 BRADSHAW RD
4213001006	MCPHERSON EDWIN W, MCPHERSON SALLY S	12320 BRADSHAW RD
4213001008	MORGAN KYLE BENJAMIN, MORGAN SARAH LYNNE	12220 TRACY LN
4213001009	CYNCAR JOHN A, KOPPLIN KURT C	12090 TRACY LN
4213001010	MURPHY EDWARD C, MURPHY LINDSEY M	12050 TRACY LN
4213001011	MARTZ TODD G, MARTZ L JENNIFER	12105 PRESTON PL
4213001012	JACOBS DARYL, JACOBS CHERI	12225 PRESTON PL
4213001013	HERNANDEZ JESUS J	12315 PRESTON PL
4213001025	TILLQUIST MARION D, TILLQUIST MECY D	12430 BRADSHAW RD
4213001026	DAILY TIMOTHY L, DAILY NANCY A	12250 TRACY LN
4213001027	ELLIOTT CHARLES W, ELLIOTT PATRICIA NEWCOMB JANICE M, KNUPP MICHELLE E, SKABOWSKI MICHAEL S	12110 PRESTON PL
4213001028	JR, MOORE HARLEY D	12220 PRESTON PL
4213001029	LOPEZ MADELYN L, LOPEZ JUSTIN V	12310 PRESTON PL
4213001030	MARTINEZ ANTONIO ANDRES	12330 PRESTON PL
4213001031	SCOTT THOMAS J	11980 TRACY LN
4213001032	FOLLOWELL ELMER L JR HERNANDEZ CESAR ANTONIO SIERRA, SIERRA NORMA YADIRA	11950 TRACY LN
4213001033	CONTRERAS	11920 TRACY LN
4213001034	DAMRON JAMES FARRELL SR, DAMRON TERESA CHRISTINE	12480 BRADSHAW RD
4213001035	PHELAN GREGORY L, PHELAN CONNIE L	12460 BRADSHAW RD
4213002001	ECKHARDT SCOTT ALLEN	12198 BRADSHAW RD
4213002002	MCINROY TODD	12205 TRACY LN
4213002004	BABCOCK LLOYD D, BABCOCK WILLABETH V	12125 TRACY LN
4213002006	HEWITT WILLIAM R, HEWITT KAREN S	12065 TRACY LN
4213002007	DEPUTY BRENT J	12035 TRACY LN
4213002008	ROMERO MIGUEL, ROSALES CYNTHIA ZAVALA	11985 TRACY LN
4213002009	CONNELLY JAMES B, CONNELLY CECELIA ANN	11955 TRACY LN

4213002010	SCHAFFER PAULA C	11915 TRACY LN
4213002011	LOHMEIER BRIAN M LIVING TRUST, LOHMEIER BRIAN M TRUSTEE	11865 TRACY LN
4213002012	BREWER JONATHAN W, BREWER DEBRA E	11785 TRACY LN
4213002013	THACKER WILLIAM W	11715 TRACY LN
4213002017	LOPEZ JUSTIN V	11610 TRACY LN
4213002018	KOVAL SUSAN M	11680 TRACY LN
4213002019	HATAMI SHAHRIAR, KHOZAYER AMINEH	11710 TRACY LN
4213002020	WEINZIERL ALEXANDER CHASE, WILLIAMS BRITTANY EILEEN	11730 TRACY LN
4213002021	SEGER JOAN, SEGER ELIZABETH	11750 TRACY LN
4213002022	WHITED EDEN	11770 TRACY LN
4213002023	CURTIS GARY F, CURTIS JOY A	11790 TRACY LN
4213002024	ORNESS TERRY L, ORNESS JULIE	17355 MCKENZE LN
4213002030	BARNETT DAVID F, BARNETT CAROL A	17525 BLUE LAKE LN
4213002031	HUNSAKER JOSHUA	17465 BLUE LAKE LN
4213002032	FREEMAN MELVIN R JR, FREEMAN COY D	17405 BLUE LAKE LN
4216001012	FALCON TRAILS LLC	SILVER CONCHO TRL
4222001002	MARTIN LUCILLE A	15505 E HIGHWAY 24
4222001003	MARTIN LUCILLE A	15615 E HIGHWAY 24
4223000005	WEBER LIVING TRUST	10725 ELBERT RD
4223000006	NIEHUS JENNIFER L	10721 ELBERT RD
4223000007	MATTHEWS DIONN C, MATTHEWS GARY E	10525 ELBERT RD
4223000008	BURGUIN EVELYN M	ELBERT RD
4223000009	CHRISTIAN JOSHUA D	15819 SPENCER RD
4223000011	MARTIN WILLIAM ASA, MARTIN VICKY LYNN	16150 SPENCER RD
4223001001	WOOD JAMES A, WOOD VESNA	16271 MCCONNELL CT
4223001002	PHILLIPS RONALD WILLIAM, PHILLIPS SHERRY LYNN	16241 MCCONNELL CT
4223001003	BERRY DAVID RAY, BERRY VICKI SUE	16211 MCCONNELL CT
4223001004	TURNER DONALD R, TURNER NANCY L	16210 MCCONNELL CT
4223001005	HARP BRIAN K, HARP TAWNIA L	16240 MCCONNELL CT
4223001006	SOCO INVESTMENT PROPERTIES LLC	16270 MCCONNELL CT
4223001007	COLE JESSICA L, COLE CASEY A	16490 PRAIRIE VISTA LN
4223001008	STANCIL ADAM TAYLOR	16520 PRAIRIE VISTA LN
4223001009	CHAFFEE BRIAN M, CHAFFEE APRIL L	16550 PRAIRIE VISTA LN
4223001010	BRADFORD BYRON, BRADFORD WIMON	16580 PRAIRIE VISTA LN
4223001011	MEISMAN KELLY RAY	16610 PRAIRIE VISTA LN
4223001012	ROUSE ADRIAN	16640 PRAIRIE VISTA LN
4223001015	SHANNON DALLAS B, SHANNON KRYSTAL G	16735 SCOTT RD
4223001016	FREEMAN GREGORY D, FREEMAN LORI D	11424 MCKISSICK RD
4223001017	LASHLEY DARRYL, LASHLEY EVET S	11354 MCKISSICK RD
4223001018	ALLENDER JOHN R, ALLENDER KATHLEEN E	11284 MCKISSICK RD
4223001019	ANTONOW RANDALL M	16790 PRAIRIE VISTA LN
4223001020	GRAY PATRICK E, GRAY BETH A	16760 PRAIRIE VISTA LN
4223001021	GRAY LAWRENCE D, GRAY GINA	16730 PRAIRIE VISTA LN
4223001022	CHINCHILLA JIMMY BRADY GUZMAN	16670 PRAIRIE VISTA LN
4223001023	SOLID & SMART INVESTMENTS LLC	16705 SCOTT RD
4223001024	WOOD JAMES A, WOOD VESNA	16274 MCCARA CT
4223001025	LEE BRIAN DAVID	16094 MCCARA CT
4223001026	PONCE DE LEON CESAR E	16034 MCCARA CT
4223001027	VILLANUEVA-GUTIERREZ KARLA A, VILLANUEVA-GUTIERREZ JAIME	15974 MCCARA CT
4223001028	HOEFELICH RALPH, CALVIN MICHELLE	15915 MCCARA CT
4223001029	TURNER CHARLES E	15975 MCCARA CT
4223001030	BUTLER RICHARD L, BAILEY BRIDGET K	16035 MCCARA CT
4223001031	WELSHANS KENNETH, WELSHANS JACQUELINE	16095 MCCARA CT
4223001032	HOFFMAN DAVID R	16155 MCCARA CT
4223001033	BURNSIDE STEPHEN J, BURNSIDE CAROL L	16215 MCCARA CT
4223001034	STEWART GORDON K, STEWART DEBBY-LYNN	16275 MCCARA CT
4223001035	MAKSYN RONALD M, MAKSYN TERESA K	16340 PRAIRIE VISTA LN
4223002001	GOERING DUANE A	16731 PRAIRIE VISTA LN
4223002002	HADDOCK CHRISTOPHER B	16761 PRAIRIE VISTA LN

4223002008	COOPER GREGORY S, COOPER TERESA A	16641 PRAIRIE VISTA LN
4223002009	BESSANT CHARLES W, WOLBACH DEBORAH K	16551 PRAIRIE VISTA LN
4223002010	MCDONALD GARY R, MCDONALD CINDY	16491 PRAIRIE VISTA LN
4223002011	FFR10 LLC	16281 PRAIRIE VISTA LN
4223002013	WERNER FAMILY TRUST	16581 PRAIRIE VISTA LN
4227000001	VANDE BRAKE TODD E, VANDE DEBRA A	15005 E HIGHWAY 24
	ACEVEDO EDUARDO SAMUEL MENDEZ, VILLANUEVA SAMUEL	
4227000004	MENDEZ	15345 E HIGHWAY 24
	DE LA TORRE-ESPINOZA VICTOR MANUE, DE LA TORRE-ALAMILLA	
4227000005	MARIA	15325 E HIGHWAY 24
4227000006	HUNTINGTON VALERIE J, MARTIN MATTHEW	15115 E HIGHWAY 24
4227000007	BEAR ENTERPRISES LTD	15065 E HIGHWAY 24
4227000008	WILLIAMS DELORES A	15035 E HIGHWAY 24
4227000009	NEVELN KRISTEN N	15015 E HIGHWAY 24
4227000010	NOURIE-TENINTY H ROBIN, TENINTY KEITH	14855 E HIGHWAY 24
4227000011	THORNTON JAMES E II, THORNTON MARILYN L	9611 N CURTIS RD
4227000012	REYNOLDS BENJAMIN T	9595 N CURTIS RD
4227000013	ADAMS KATHY, CRUPI PATRICIA ANN	9585 N CURTIS RD
4227000014	TENINTY KEITH, NOURIE-TENINTY H ROBIN	9591 N CURTIS RD
4227000015	MORGAN JULIA B LIVING TRUST	27-12-64
4227000016	REID SCOTT D, CHARLES SUSAN K	E HIGHWAY 24
4227000020	VANDE BRAKE TODD	15075 E HIGHWAY 24
4229301001	ALMENDAREZ HAMLETT GUILLERMO	13667 EVENING SKY DR
4229301033	KONITZ ROBERT M, KONITZ NANCY A	9595 SUMMER SKY LN
4229301034	LANDRENEAU BRANDON, CALDERON STEPHANIE	9583 SUMMER SKY LN
4229301035	FELDER TYRONE	9571 SUMMER SKY LN
4229301036	TALLAM GLADYS J	9559 SUMMER SKY LN
4229301037	HOUSARI JOHN R, HOUSARI ALYSHA M	9547 SUMMER SKY LN
4229301038	GRAHAM JONATHAN K, GRAHAM CHRISTINE D	9535 SUMMER SKY LN
4229301039	HARTMAN SCOTT, HARTMAN CRYSTAL	9523 SUMMER SKY LN
4229301040	SAHHAR FAMILY LIVING TRUST	9510 SUMMER SKY LN
4229301041	STEADMAN WALTER F, STEADMAN DEBORAH KAY	9522 SUMMER SKY LN
4229301042	MELGR EMILY	9534 SUMMER SKY LN
4229301043	RAY MICHAEL A, RAY DIANE	9546 SUMMER SKY LN
4229301044	WILLIAMS JANICE	9558 SUMMER SKY LN
4229301045	O'CONNOR DAVID, O'CONNOR CHARI	9570 SUMMER SKY LN
4229301046	STULL WESLEY D, STULL DARLENE C	9582 SUMMER SKY LN
4229301047	GALVEZ YOANDY, GALVEZ CHARISSE	12875 MORNING BREEZE WAY
4229301048	MORIARTY RYAN PATRICK, MORIARTY PATRICIA MARIE	12869 MORNING BREEZE WAY
4229301049	OTUONYE SOLOMON, OTUONYE BOSSAN	12863 MORNING BREEZE WAY
4229301050	TORTELLA JOSEPH, TORTELLA ERICA	12857 MORNING BREEZE WAY
4229301051	BRENNAN ERIN, STEVENS KELLY	12851 MORNING BREEZE WAY
4229301052	MASON DONALD III	12845 MORNING BREEZE WAY
4229301053	HEIER NICHOLAS, HEIER CRYSTAL	12839 MORNING BREEZE WAY
4229301054	KRAYER MICHAEL, KRAYER CHRISTINA	12833 MORNING BREEZE WAY
4229301055	SANTORO JEREMY, SANTORO CINDI	12827 MORNING BREEZE WAY
4229301056	AMBROSE ERIC A, AMBROSE JANA E MARIE	12821 MORNING BREEZE WAY
4229301057	BANNING KEVIN	12815 MORNING BREEZE WAY
4229301058	AQUINO ANTHONY G	12809 MORNING BREEZE WAY
4229301059	VAZQUEZ ERNESTO ARTURO GINEBRA	12803 MORNING BREEZE WAY
4229301060	RACCA ANTHONY R, RACCA HEATHER M	12797 MORNING BREEZE WAY
4229301061	TYNAN HEESUN, TYNAN PAUL CHRISTOPHER	12791 MORNING BREEZE WAY
4229301062	KING ANDREE D II, KING PATRICIA M	12785 MORNING BREEZE WAY
4229301063	RUSH CHAUNDRA A, WILLIAMS GEORGE JR	12779 MORNING BREEZE WAY
4229301064	STORMS CLAUDIA D, STORMS STEVEN	12773 MORNING BREEZE WAY
4229301065	SEAL ALLEN, SEAL KARA	12767 MORNING BREEZE WAY
4229301066	SMITH SAMANTHA B, MUNTEAN-DEAFENBAUGH DAVID ANDREW	12761 MORNING BREEZE WAY
4229301067	KUESTER NATHAN RYAN, KUESTER LISA JEANALLE	12755 MORNING BREEZE WAY
4229301068	FORAKER JENNIFER L, FORAKER DEREK E	12749 MORNING BREEZE WAY
4229301069	WAKAMATSU IZUMI	12743 MORNING BREEZE WAY
4229301070	ORTIVEZ CRYSTAL	12737 MORNING BREEZE WAY

4229301071	HPA II BORROWER 2021-1 LLC	12731 MORNING BREEZE WAY
4229301072	CABRERA JEREMY, HESSELBERG SARAH	12725 MORNING BREEZE WAY
4229301073	ADAMS KEITH M, ADAMS DANIELLA D	12719 MORNING BREEZE WAY
4229301074	BELLOMY SARA LINETTE, BELLOMY BRANDON LEE	12713 MORNING BREEZE WAY
4229301075	LEAKS ANTHONY, LEAKS KIMBERLY	12707 MORNING BREEZE WAY
4229301076	ALLEN EVERTON EMILE	12704 SCENIC WALK DR
4229301077	ERPELDING KRISTOPHER JOHN, KORINEK LAURI L	12708 SCENIC WALK DR
4229301078	KANKAMFO GYEBI, KANKAMFO DIANA ANOWA	12712 SCENIC WALK DR
4229301079	RAMOS THOMAS R	12716 SCENIC WALK DR
4229301080	HIGGINS JOSHUA EUGENE, HIGGINS KELLY	12720 SCENIC WALK DR
4229301081	SHARP WILLIAM WOODSON II, SHARP TAMIE LIN	12724 SCENIC WALK DR
4229301082	MERIDIAN SERVICE METRO DISTRICT	STAPLETON DR
4229308009	BROWN DYLAN	9751 ARBOR WALK LN
4229308010	REBILAS RANDALL, REBILAS DEENA	9743 ARBOR WALK LN
4229310001	PEAVEY MARK WESLEY, PEAVEY TINA TAYLOR	9736 ARBOR WALK LN
4229310002	HEDRICK SHANE D, HEDRICK ALEXANDRIA	9728 ARBOR WALK LN
4229310004	MINOR KEVIN V, MINOR JENNIFER D	9712 ARBOR WALK LN
4229310005	HALLUMS CHRISTOPHER S, HALLUMS RACHELLE J	9704 ARBOR WALK LN
4200000249	PHILS BOYS FALCON LLC	13630 JUDGE ORR RD