

# GRANDVIEW RESERVE SKETCH PLAN

TOWNSHIP T12S, RANGE R64W, 38.9847°N 104.5520°W  
 EAST OF EASTONVILLE RD., WEST OF HWY 24, NORTH OF STAPLETON RD.  
 EL PASO COUNTY, COLORADO

## LEGAL DESCRIPTION

A TRACT OF LAND BEING A PORTION OF THE SOUTH HALF OF SECTION 21, A PORTION OF THE SOUTH HALF OF SECTION 22, A PORTION OF THE NORTH HALF OF SECTION 28, AND A PORTION OF SECTION 27, TOWNSHIP 12 SOUTH, RANGE 64 WEST OF THE 6<sup>TH</sup> PRINCIPAL MERIDIAN, EL PASO COUNTY, COLORADO, BEING DESCRIBED AS FOLLOWS:

### BASIS OF BEARINGS:

THE EAST LINE OF SECTION 21, TOWNSHIP 12 SOUTH, RANGE 64 WEST OF THE 6<sup>TH</sup> PRINCIPAL MERIDIAN, EL PASO COUNTY, COLORADO, BEING MONUMENTED AT THE SOUTHEAST CORNER BY A 3-1/4" ALUMINUM SURVEYORS CAP STAMPED "PS INC PLS 30087 1996", AND BEING MONUMENTED AT THE NORTHEAST CORNER BY A 3-1/4" ALUMINUM SURVEYORS CAP STAMPED "PS INC PLS 30087 1996", BEING ASSUMED TO BEAR N00°52'26"W, A DISTANCE OF 5290.17 FEET.

COMMENCING AT THE SOUTHEAST CORNER OF SECTION 21, TOWNSHIP 12 SOUTH, RANGE 64 WEST OF THE 6<sup>TH</sup> PRINCIPAL MERIDIAN, EL PASO COUNTY, COLORADO;

THENCE N00°52'26"W ON THE EAST LINE OF SAID SECTION 21, A DISTANCE OF 2645.09 FEET TO THE NORTHEAST CORNER OF THE SOUTHEAST QUARTER OF SAID SECTION 21, SAID POINT BEING THE POINT OF BEGINNING; THENCE N89°41'03"E ON THE NORTH LINE OF THE SOUTH HALF OF SAID SECTION 22, A DISTANCE OF 3938.19 FEET; THENCE S00°41'58"E ON THE EAST LINE OF THE WEST HALF OF THE SOUTHEAST QUARTER OF SECTION 22, A DISTANCE OF 2,117.66 FEET TO A POINT ON THE NORTHWESTERLY RIGHT-OF-WAY LINE OF THE ROCK ISLAND REGIONAL TRAIL AS GRANTED TO EL PASO COUNTY IN THAT WARRANTY DEED RECORDED IN BOOK 6548 AT PAGE 892, RECORDS OF EL PASO COUNTY, COLORADO; THENCE ON SAID NORTHWESTERLY RIGHT-OF-WAY LINE THE FOLLOWING FIVE (5) COURSES:

- S45°55'49"W, A DISTANCE OF 758.36 FEET TO A POINT ON THE SOUTH LINE OF THE SOUTHEAST QUARTER OF SAID SECTION 22;
- N89°38'06"E ON SAID SOUTH LINE, A DISTANCE OF 36.18 FEET;
- S45°55'49"W, A DISTANCE OF 3818.92 FEET TO A POINT ON THE NORTH LINE OF THE SOUTHWEST QUARTER OF SAID SECTION 27;

- S89°39'01"W ON SAID NORTH LINE, A DISTANCE OF 36.17 FEET;
- S45°55'49"W, A DISTANCE OF 855.35 FEET TO A POINT ON THE EASTERLY LINE OF SAID SECTION 28;

THENCE N00°21'45"W ON THE EAST LINE OF THE SOUTHEAST QUARTER OF SAID SECTION 28, A DISTANCE OF 591.16 TO THE NORTHEAST CORNER OF SAID SOUTHEAST QUARTER; THENCE N00°21'38"W ON THE EAST LINE OF THE NORTHEAST QUARTER OF SAID SECTION 28, A DISTANCE OF 1319.24 FEET TO THE SOUTH LINE OF THE NORTH HALF OF THE NORTH HALF OF SAID SECTION 28; THENCE N89°47'08"W ON SAID SOUTH LINE, A DISTANCE OF 4,692.55 FEET TO A POINT ON THE EASTERLY RIGHT-OF-WAY LINE OF EXISTING EASTONVILLE ROAD (60.00 FOOT WIDE); THENCE ON SAID EASTERLY RIGHT-OF-WAY AS DEFINED BY CERTIFIED BOUNDARY SURVEY, AS RECORDED UNDER DEPOSIT NO. 201900096, THE FOLLOWING FIVE (5) COURSES:

- ON THE ARC OF A CURVE TO THE LEFT, WHOSE CENTER BEARS N73°08'46"W, HAVING A DELTA OF 24°31'32", A RADIUS OF 1,630.00 FEET; A DISTANCE OF 697.72 FEET TO A POINT OF TANGENT;
- N07°40'18"W, A DISTANCE OF 777.34 FEET TO A POINT OF CURVE;
- ON THE ARC OF A CURVE TO THE RIGHT, HAVING A DELTA OF 39°01'10", A RADIUS OF 1,770.00 FEET, A DISTANCE OF 1,205.40 FEET TO A POINT OF TANGENT;
- N31°20'52"E, A DISTANCE OF 1,517.37 FEET TO A POINT OF CURVE;
- ON THE ARC OF A CURVE TO THE LEFT, HAVING A DELTA OF 2°07'03", A RADIUS OF 1,330.00 FEET, A DISTANCE OF 49.15 FEET TO A POINT ON THE NORTH LINE OF THE SOUTH HALF OF SAID SECTION 21;

THENCE S89°50'58"E ON SAID NORTH LINE, A DISTANCE OF 3,635.53 FEET TO THE POINT OF BEGINNING.

CONTAINING A CALCULATED AREA OF 768.2334 ACRES MORE OR LESS.

## ZONING MAP

SCALE = N.T.S

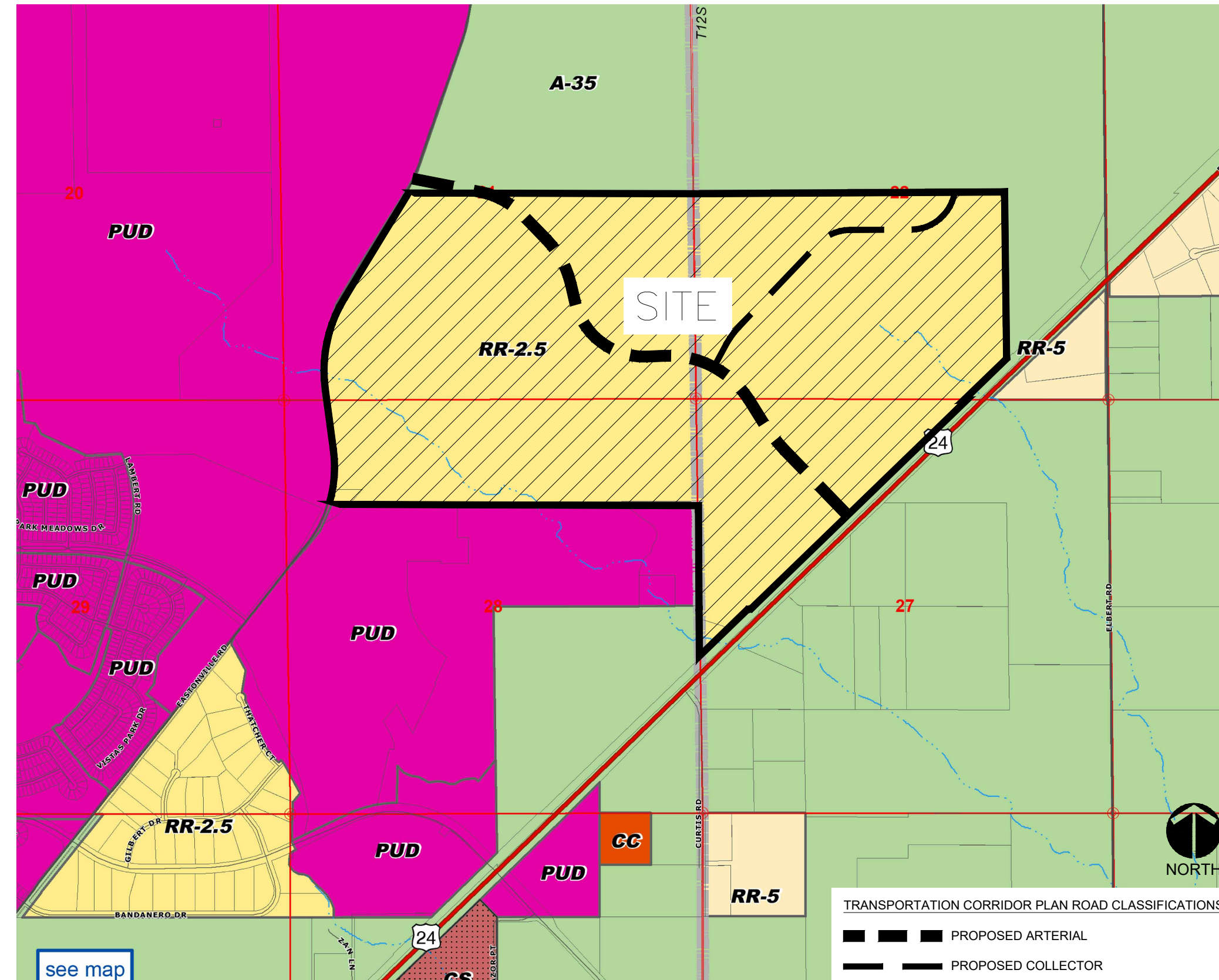

## FLOODPLAIN NOTES:

- PORTIONS OF THIS PROPERTY ARE LOCATED WITHIN A DESIGNATED FEMA FLOODPLAIN AS DETERMINED BY THE FEMA NATIONAL FLOOD INSURANCE PROGRAM FLOOD INSURANCE MAP NUMBERS '08041C0556G' AND '08041C0552G' WITH AN EFFECTIVE DATE DECEMBER 7, 2018.2 THE EXISTING FLOODPLAIN BOUNDARIES MAY BE REVISED AND/OR THE BASE FLOOD ELEVATION (BFE) MAY BE MODIFIED. COORDINATION WITH FEMA WILL BE COMPLETED TO ESTABLISH REVISED FLOOD PLAIN LIMITS AND BFE. IF THE SUBMITTAL AND REVIEW OF A FLOODPLAIN REVISION OCCURS INDEPENDENTLY OF THIS SKETCH PLAN AND SHALL BE APPROVED PRIOR TO THE PLATTING OF ANY LOTS CURRENTLY LOCATED WITHIN FLOODPLAIN BOUNDARIES
- NO STRUCTURES OR SOLID FENCES ARE PERMITTED WITHIN THE DESIGNATED FLOODPLAIN AREA.

## PUBLIC STREETS

- REX ROAD AS ILLUSTRATED ON THE DRAWINGS WILL BE A PUBLIC STREET TO BE DESIGNED AND CONSTRUCTED TO EL PASO COUNTY STANDARDS, DEDICATED TO EL PASO COUNTY FOR AND UPON ACCEPTANCE BY EL PASO COUNTY, AND SHALL BE MAINTAINED BY EL PASO COUNTY DEPARTMENT OF TRANSPORTATION. ALIGNMENT IS SUBJECT TO CDOT APPROVAL; IF CDOT DENIES REX ROAD ALIGNMENT AS SHOWN INTERSECTING HWY 24, AN AMENDMENT MAY BE REQUIRED PURSUANT TO THE PCD DIRECTORS DETERMINATION.
- STREETS WILL MEET THE STANDARDS OF EL PASO COUNTY ENGINEERING CRITERIA MANUAL. A DEVIATION REQUEST AND/OR PUD MODIFICATION MUST BE APPROVED FOR ANY DESIGN THAT DOES NOT CONFORM WITH THESE STANDARDS.
- SIDEWALKS OR WALKWAYS WILL BE PROVIDED ALONG ALL STREETS AND INTERIOR TO DEVELOPMENT PARCELS, LINKING SCHOOLS, PARKS AND TRAIL SYSTEMS.
- PUBLIC STREETS WITHIN THIS DEVELOPMENT SHALL PROVIDE FOR LEVELS OF VEHICULAR CIRCULATION REQUIRED BY THE TRAFFIC STUDY AND SHALL BE PAVED.
- UNTIL APPROVED BY THE COUNTY ENGINEER ALL ACCESS POINTS SHOWN ON THIS PLAN ARE CONCEPTUAL AND NON-BINDING UPON THE COUNTY APPROVAL OF THIS SKETCH PLAN AMENDMENT SHALL NOT BE INTERPRETED TO INCLUDE APPROVAL OF ANY ACCESS TO ANY PUBLIC ROADS. THE COUNTY ENGINEER SHALL APPROVE ALL ACCESSES IN ACCORDANCE WITH THE REQUIREMENTS AND PROCEDURES OF THE ENGINEERING CRITERIA MANUAL AT THE TIME OF PUD DEVELOPMENT PLAN AND/OR SUBDIVISION SUBMITTAL AND REVIEW.

## PRIVATE STREETS

- A WAIVER OF THE EPC LAND DEVELOPMENT CODE WILL BE REQUESTED TO PERMIT PRIVATE ROADWAYS WITHIN THIS DEVELOPMENT AT THE TIME OF SUBSEQUENT APPLICATIONS.
- ANY FUTURE PRIVATE STREETS, IF PROPOSED, WILL BE PRIVATELY OWNED AND MAINTAINED BY THE GRANDVIEW RESERVE METROPOLITAN DISTRICT NO. 1 OR HOA (HOMEOWNERS ASSOCIATION).

## PHASING PLAN:

- THE GRANDVIEW RESERVE PROJECT WILL BE DEVELOPED IN MULTIPLE PHASES AND PLATTED IN MULTIPLE FILINGS, WHICH HAVE YET TO BE DETERMINED. THE SEQUENCE OF CONSTRUCTION AND DEVELOPMENT IS NOT DEPENDENT UPON UTILITIES OR INFRASTRUCTURE.

## GEOLOGIC HAZARDS DISCLOSURE STATEMENT:

- AREAS OF PROPOSED SUBDIVISION HAVE BEEN FOUND TO BE IMPACTED BY GEOLOGICAL CONDITIONS, INCLUDING SEASONAL AND POTENTIALLY SEASONAL SHALLOW GROUND WATER, ARTIFICIAL FILL, LOOSE AND EXPANSIVE SOILS AND SLOPE STABILITY. THESE CONDITIONS CAN BE MITIGATED BY AVOIDANCE, RE-GRADING, PROPER ENGINEERING DESIGN, AND CONSTRUCTION TECHNIQUES. A MAP OF THE HAZARD AREAS AND PROPOSED MITIGATION MEASURES CAN BE FOUND IN THE GEOLOGICAL HAZARD STUDY AND WASTEWATER STUDY PREPARED BY ENTECH ENGINEERING INC., DATED JANUARY 15, 2019. FURTHER STUDIES OF THESE CONDITIONS SHALL BE PROVIDED WITH EITHER PRELIMINARY OR FINAL PLANS.

## REX ROAD DETAIL

SCALE = N.T.S

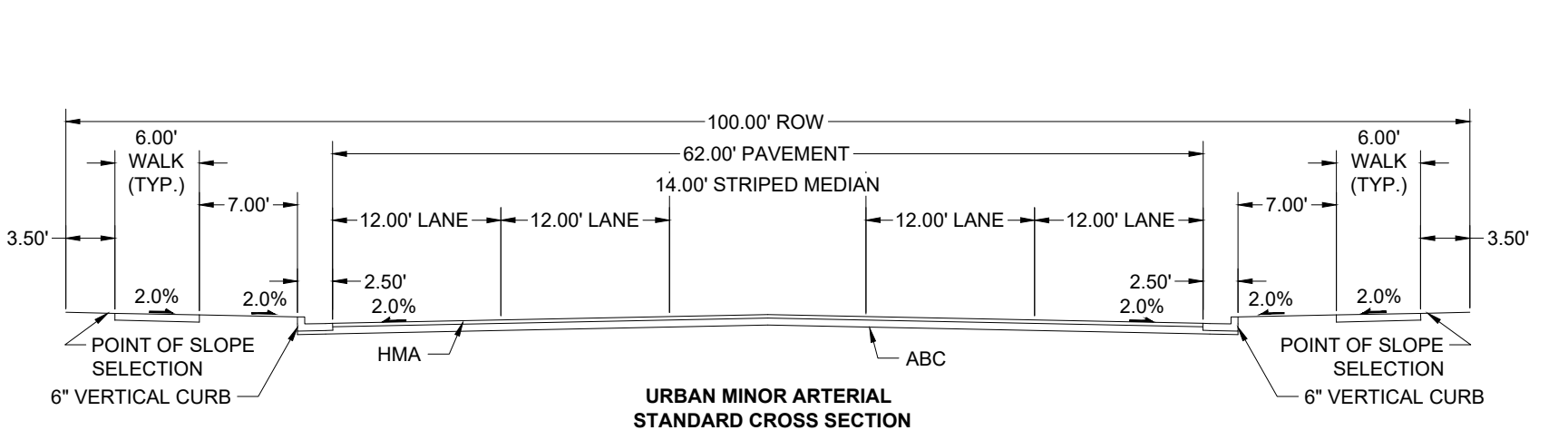

## VICINITY MAP

SCALE = N.T.S



## NOTES

### GENERAL NOTES

- A TOTAL OF 3260 DWELLING UNITS ARE ALLOWED WITHIN THE GRANDVIEW RESERVE PROJECT.
- CLUSTERING OF UNITS WITHIN RESIDENTIAL DISTRICTS IS PERMITTED, BUT NOT REQUIRED, SO LONG AS THE OVERALL DENSITY LIMIT IS NOT EXCEEDED. THE USE OF CLUSTERING IS ENCOURAGED TO PROMOTE COMMON OPEN SPACE, PROTECT NATURAL FEATURES, AND PROVIDE CREATIVE AND FLEXIBLE DESIGN ALTERNATIVES.
- A DENSITY TRANSFER MAY BE PERMITTED ON GRANDVIEW RESERVE FOR ALL RESIDENTIAL DISTRICTS. THIS TRANSFER WOULD BE PROPOSED AT THE TIME OF REZONING AND/OR PRELIMINARY PLAN (WHERE APPROPRIATE) AND WOULD NEED TO BE REVIEWED BY STAFF TO ENSURE THAT THE OVERALL DEVELOPMENT CONCEPT IS ADHERED TO. A DENSITY TRANSFER NOT TO EXCEED TWENTY PERCENT (20%) OF THE MAXIMUM UNITS FOR EACH PARCEL IS PERMITTED. THE TRANSFERRED DENSITY SHALL MEET ALL MINIMUM REQUIREMENTS OF THE RECEIVING AREA SUCH AS LOT SIZE, SETBACKS, ETC. IN NO CASE SHALL THE OVERALL DENSITY CAP EXCEED THE TOTAL UNITS APPROVED FOR THE PROJECT.
- SPECIFIC DEVELOPMENT STANDARDS SUCH AS SETBACKS, LOT COVERAGE, BUILDING HEIGHTS AND LAND USES SHALL BE ADDRESSED WITH A SUBSEQUENT ZONING OF THE PROPERTY AT A LATER DATE. THESE STANDARDS WILL EITHER FOLLOW SPECIFIC PROPOSED PUD DEVELOPMENT PLANS OR PER COUNTY ZONING STANDARDS IF FOLLOWING 'STRAIGHT ZONING' OF THE COUNT.
- COMMERCIAL USES SHALL BE ALLOWED TO DEVELOP INDEPENDENT OF THE PHASING PLAN AS MARKET FACTORS ALLOW.
- ALL COMMON LANDSCAPE, OPEN SPACE, PARKS, TRACTS AND DRAINAGE FACILITIES WITHIN THIS DEVELOPMENT SHALL BE OWNED AND MAINTAINED BY THE DISTRICT.
- ALL DETENTION PONDS AND CROSS LOT DRAINAGE DITCHES WILL BE LOCATED WITHIN DRAINAGE EASEMENTS PROVIDING ACCESS FOR MAINTENANCE TO THE GRANDVIEW RESERVE METROPOLITAN DISTRICT NO.1.
- THERE SHALL BE NO DIRECT LOT ACCESS TO STATE HIGHWAY 24, EASTONVILLE ROAD OR REX ROAD.
- NOISE STUDY WILL BE SUBMITTED WITH SUBSEQUENT SUBMITTAL WHERE APPROPRIATE TO MITIGATE IMPACTS FROM EASTONVILLE, RE ROAD AND HWY 24 TO THE PROJECT AREA.
- PARK IMPROVEMENTS PROVIDED BY THE DEVELOPER MAY BE APPLIED TO PARK LAND DEDICATION AND/OR FEES WITH REVIEW AND APPROVAL BY EL PASO COUNTY PARKS. ANY PARK IMPROVEMENTS WILL BE COORDINATED AT A LATER DATE WITH EL PASO COUNTY PARKS VIA PARK LAND AGREEMENTS.
- POTENTIAL SCHOOL SITE IS PROVIDED AS SHOWN ON THE PLAN AS INSTITUTIONAL.
- SCHOOL SITE (10.7 AC) IS SHOWN WITH THE INTENT OF GETTING FULL CREDIT IN LIEU OF FEES. IF THE SCHOOL SITE IS NOT ACCEPTED FEES IN LIEU OF LAND WILL BE PROVIDED.
- ALL ELECTRIC SERVICE SHALL BE PROVIDED BY MOUNTAIN VIEW ELECTRIC ASSOCIATION. BLACK HILLS ENERGY AND NATURAL GAS EASEMENTS WILL BE PROVIDED AS REQUIRED.
- SITE LIGHTING, IF REQUIRED, WILL MEET THE REQUIREMENTS SET FORTH IN SECTION 6.2.3 OF EL PASO COUNTY LAND DEVELOPMENT CODE.
- THE DEVELOPER SHALL COMPLY WITH FEDERAL AND STATE LAWS, REGULATIONS, ORDINANCES, REVIEW AND PERMIT REQUIREMENTS, AN OTHER AGENCY REQUIREMENTS, IF ANY, OF APPLICABLE AGENCIES INCLUDING, BUT NOT LIMITED TO, THE COLORADO PARKS AND WILDLIFE, COLORADO DEPARTMENT OF TRANSPORTATION, U.S. ARMY CORPS OF ENGINEERS, AND THE U.S. FISH AND WILDLIFE SERVICE REGARDING THE ENDANGERED SPECIES ACT, PARTICULARLY AS IT RELATES TO ANY LISTED SPECIES.
- THE FOLLOWING DISTRICTS WILL SERVE THE PROPERTY  
 GRANDVIEW RESERVE METROPOLITAN DISTRICT NOS. 1-5 INCLUDING WATER SERVICE.  
 WASTEWATER SERVICES - WOODMEN HILLS METROPOLITAN DISTRICT  
 SCHOOLS-PEYTON SCHOOL DISTRICT  
 FIRE EMERGENCY - PEYTON FIRE PROTECTION DISTRICT  
 EMERGENCY SERVICES - FALCON FIRE PROTECTION DISTRICT  
 EL PASO COUNTY CONSERVATION DISTRICT  
 PIKES PEAK LIBRARY DISTRICT
- THE MAILBOX KIOSK WILL BE DETERMINED WITH EACH FINAL PLAT AND IN COORDINATION WITH THE U.S. POSTAL SERVICE.
- PERIMETER BUFFERS ALONG EXISTING ADJACENT ZONING OF A-35 SHALL BE 20 FEET WHERE NOTED ON PLAN AND ALL OTHER BUFFERS TO ADJACENT ZONING SHALL BE 15 FEET WHERE NOTED ON PLAN.

HR GREEN Xref: 01-DV-DSSN; xref: 1-MARCH D101; 01-VICINITY MAP; 01-XL-CONCEPT; 01-DV-SURF

DRAWN BY: JAG	JOB DATE: 8/26/2020	BAR IS ONE INCH ON OFFICIAL DRAWINGS.
APPROVED: PLS	JOB NUMBER: 191897	0" = 1"
CAD DATE: 8/26/2020		IF NOT ONE INCH, ADJUST SCALE ACCORDINGLY.
CAD FILE: J:\2019\191897\CAD\Drawings\I01-SKETCH PLAN		

NO.	DATE	BY	REVISION DESCRIPTION



GRANDVIEW RESERVE  
 4 SITE INVESTMENT, LLC  
 FALCON, COLORADO

GRANDVIEW RESERVE SKETCH PLAN  
 COVER SHEET

SKP-20-001

SHEET  
 SP1.1  
 1

# GRANDVIEW RESERVE SKETCH PLAN

TOWNSHIP T12S, RANGE R64W, 38.9847°N 104.5520°W  
 EAST OF EASTONVILLE RD., WEST OF HWY 24, NORTH OF STAPLETON RD.  
 EL PASO COUNTY, COLORADO

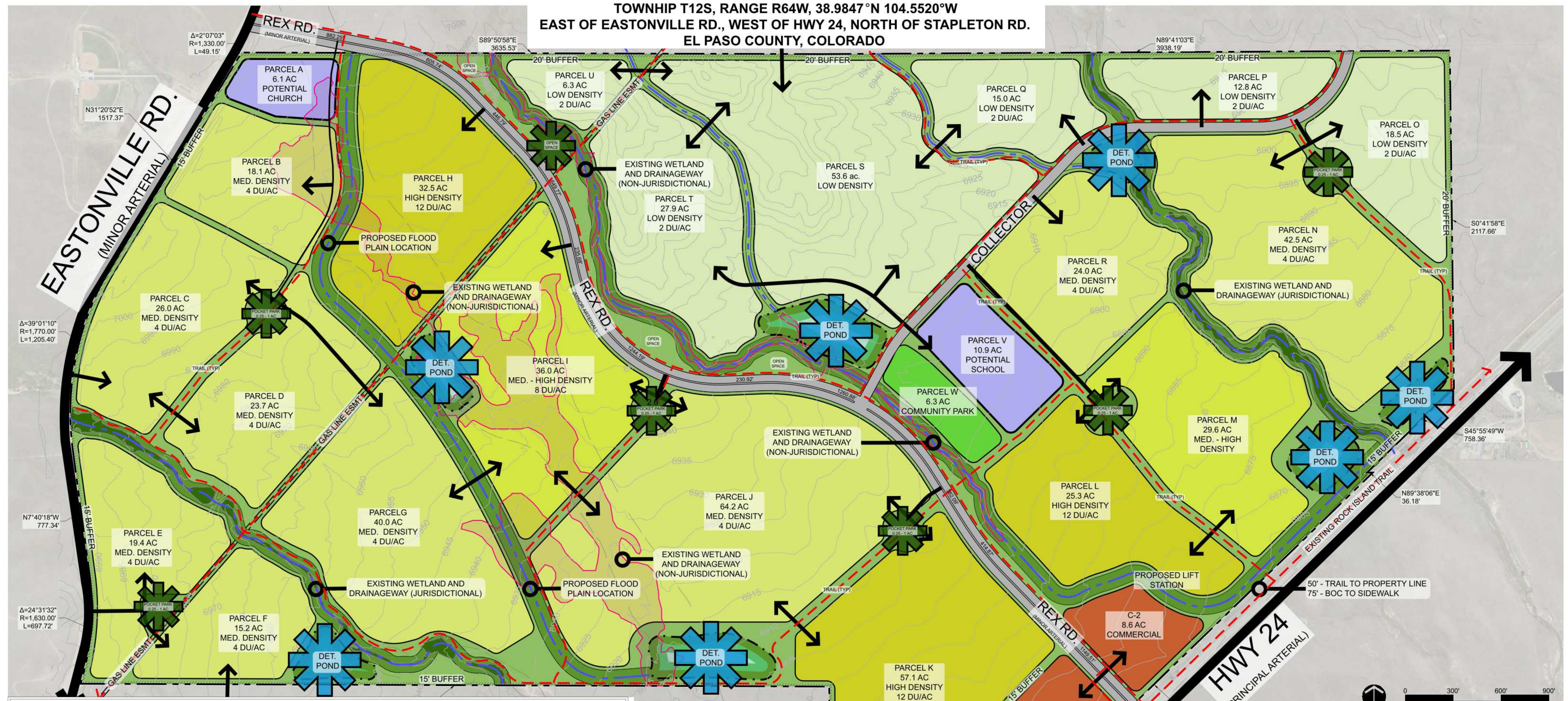

**Land Use Summary**

LAND USE CATEGORY	ACREAGE	ACREAGE %	MAX. DU/AC	MAX. UNITS
SCHOOL	10.9 ac.	1.4%	N/A	N/A
CHURCH	6.1 ac.	0.8%	N/A	N/A
LOW DENSITY	134.1 ac.	17.5%	2	268
MEDIUM DENSITY	272.5 ac.	35.5%	4	1090
MED. - HIGH DENSITY	65.6 ac.	8.5%	8	524
HIGH DENSITY	114.9 ac.	15.0%	12	1378
COMMERCIAL	16.4 ac.	2.1%	N/A	N/A
OPEN SPACE	127.1 ac.	16.5%	N/A	N/A
REX RD/COLLECTOR	20.6 ac.	2.7%	N/A	N/A
<b>Total</b>	<b>768.2 ac.</b>	<b>100%</b>		<b>3260</b>

\*OPEN SPACE INCLUDES: DETENTION, DRAINAGE CORRIDORS, GENERAL OPEN SPACE AND EASEMENTS, AND R.O.W./BUFFER OF EASTONVILLE RD. & HWY 24

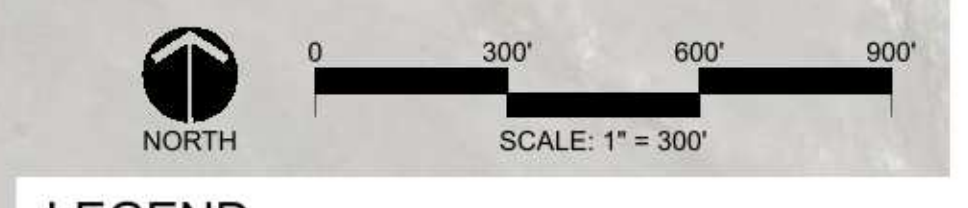

**LEGEND**

- PROPERTY LINE
- PROPOSED ARTERIAL ROADS
- PROPOSED COLLECTOR ROADS
- PROPOSED LOCAL ROADS
- POCKET PARK
- DETENTION POND
- PROPOSED TRAIL
- PERIMETER BUFFER
- WETLANDS (JURISDICTIONAL)
- WETLANDS (NON-JURISDICTIONAL)

HR GREEN XREFS: 01-DV-DSSGN, XREF-ARCH, 01-VICINITY MAP, 01-AL-CONCEPT, 01-DV-SURF

DRAWN BY: JAG      JOB DATE: 8/26/2020  
 APPROVED: PLS      JOB NUMBER: 191897  
 CAD DATE: ---  
 CAD FILE: J:\2019\191897\CAD\Drawings\LI01-SKETCH PLAN

BAR IS ONE INCH ON OFFICIAL DRAWINGS.  
 IF NOT ONE INCH, ADJUST SCALE ACCORDINGLY.

NO.	DATE	BY	REVISION DESCRIPTION



GRANDVIEW RESERVE  
 4 SITE INVESTMENT, LLC  
 FALCON, COLORADO

GRANDVIEW RESERVE SKETCH PLAN  
 SKETCH PLAN

SKP-20-001  
 SHEET SP1.2 2

# GRANDVIEW RESERVE SKETCH PLAN

TOWNSHIP T12S, RANGE R64W, 38.9847°N 104.5520°W  
 EAST OF EASTONVILLE RD., WEST OF HWY 24, NORTH OF STAPLETON RD.  
 EL PASO COUNTY, COLORADO

## ADJACENT PROPERTY OWNERS

- ZONED (PUD)  
REGIONAL PARK  
BOARD OF COUNTY COMMISSIONERS OF THE EL PASO COUNTY  
200 S CASCADE AVE STE 15  
COLORADO SPRINGS, CO 80906-2202
- ZONED (PUD)  
VACANT  
MERIDIAN RANCH INVESTMENT INC  
PO BOX 80036  
SAN DIEGO, CA 92138-0036
- ZONED (RR-2.5)  
RESIDENTIAL RURAL  
PLAINVIEW PROPERTIES LLC  
2409 STRICKLER RD  
COLORADO SPRINGS, CO 80906-3321
- ZONED (PUD)  
VACANT  
4 WAY RANCH JOINT VENTURE LLC & C/O PETER MERTZ  
PO BOX 50223  
COLORADO SPRINGS, CO 80949-0223
- ZONED (PUD)  
VACANT  
4 WAY RANCH JOINT VENTURE LLC & C/O PETER MERTZ  
PO BOX 50223  
COLORADO SPRINGS, CO 80949-0223
- ZONED (A-35)  
AGRICULTURAL  
GARY VORHES  
14450 E US HIGHWAY 24  
PEYTON, CO 80831
- ZONED (A-35)  
AGRICULTURAL  
KEITH TENINTY & ROBIN NOURIE-TENINTY  
9591 CURTIS RD  
PEYTON, CO 80831
- ZONED (A-35)  
AGRICULTURAL  
LOUISE STALTERI & KRISTEN N NEVELN  
15015 E US HIGHWAY 24  
PEYTON, CO 80831-8417
- ZONED (A-35)  
AGRICULTURAL  
TODD & DEBRA VANDE BRAKE  
15005 E US HIGHWAY 24  
PEYTON, CO 80831-8417
- ZONED (A-35)  
AGRICULTURAL  
GARY & SHIRLEY VANDE BRAKE  
15075 E US HIGHWAY 24  
PEYTON, CO 80831-8417
- ZONED (A-35)  
AGRICULTURAL  
SCOTT REID & SUSAN CHARLES  
1412 PIKES PEAK AVE  
FORT COLLINS, CO 80524-4314
- ZONED (RR-5)  
RESIDENTIAL RURAL  
EDWARD & LUCILLE MARTIN  
15615 E US HIGHWAY 24  
PEYTON, CO 80831-8419
- ZONED (A-35)  
AGRICULTURAL  
FOUR WAY RANCH LLC & C/O WILLIAM LEE  
2409 STRICKLER RD  
COLORADO SPRINGS, CO 80906-3321
- ZONED (A-35)  
AGRICULTURAL  
FOUR WAY RANCH LLC & C/O WILLIAM LEE  
2409 STRICKLER RD  
COLORADO SPRINGS, CO 80906-3321
- ZONED (A-35)  
AGRICULTURAL  
FOUR WAY RANCH LLC & C/O WILLIAM LEE  
2409 STRICKLER RD  
COLORADO SPRINGS, CO 80906-3321

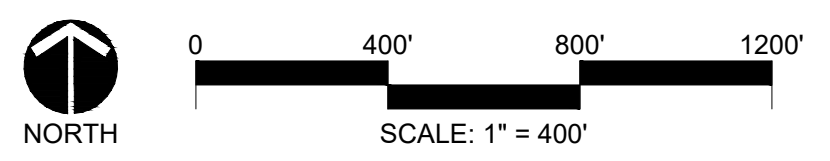
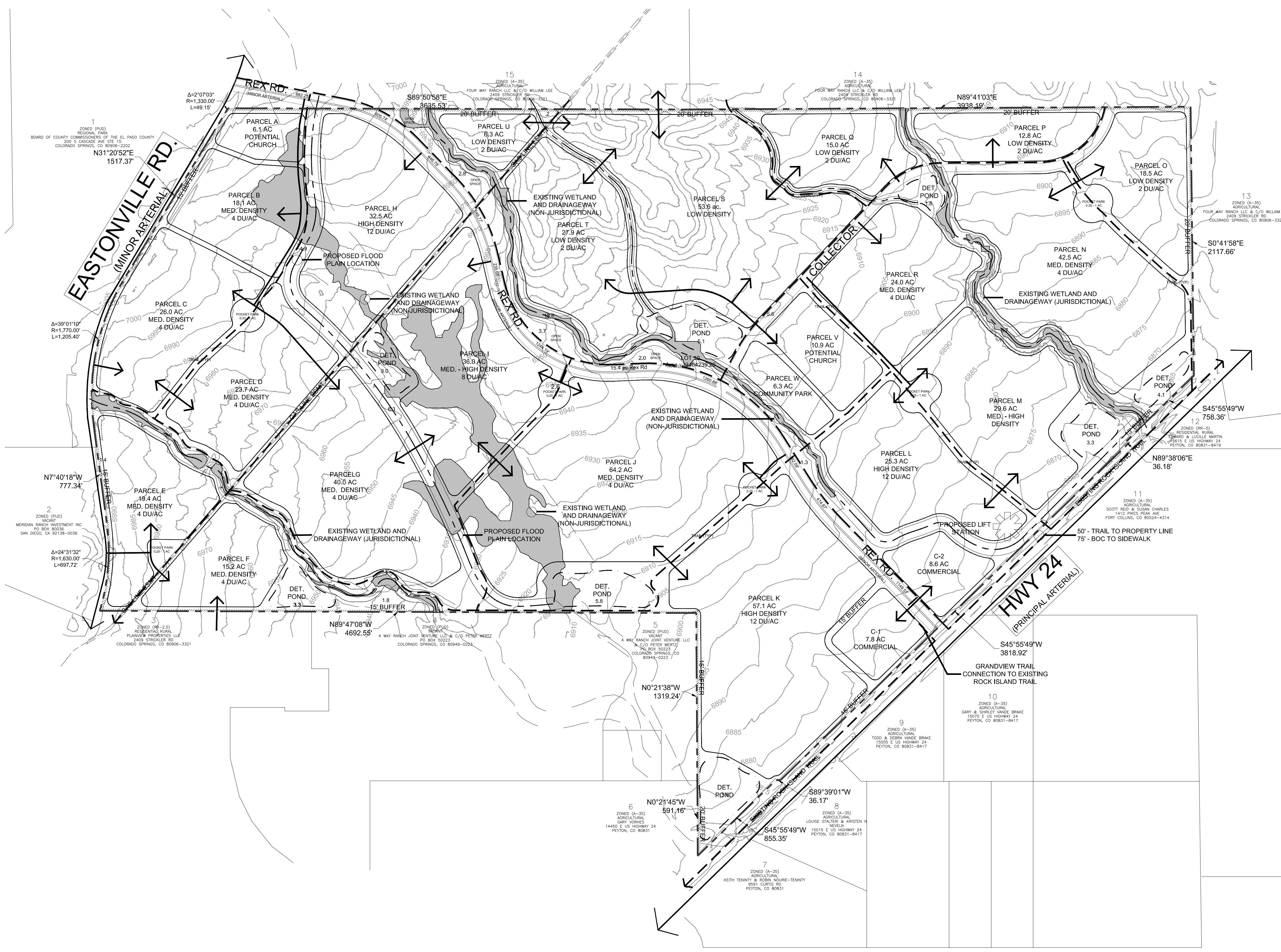

HR GREEN Xref: 01-DVD-DSGN; xref: 1-ARCH DHD1; 01-VICINITY MAP; 01-AL-CONCEPT; 01-DVD-SURF

DRAWN BY: JAG	JOB DATE: 7/10/2020	BAR IS ONE INCH ON OFFICIAL DRAWINGS. 0" = 1" IF NOT ONE INCH, ADJUST SCALE ACCORDINGLY.
APPROVED: PLS	JOB NUMBER: 191897	
CAD DATE: 7/10/2020		
CAD FILE: J:\2019\191897\CAD\Drawings\I01-L-SHEETS		

NO.	DATE	BY	REVISION DESCRIPTION





GRANDVIEW RESERVE  
 4 SITE INVESTMENT, LLC  
 FALCON, COLORADO

GRANDVIEW RESERVE SKETCH PLAN  
 ADJACENT PROPERTY OWNERS MAP

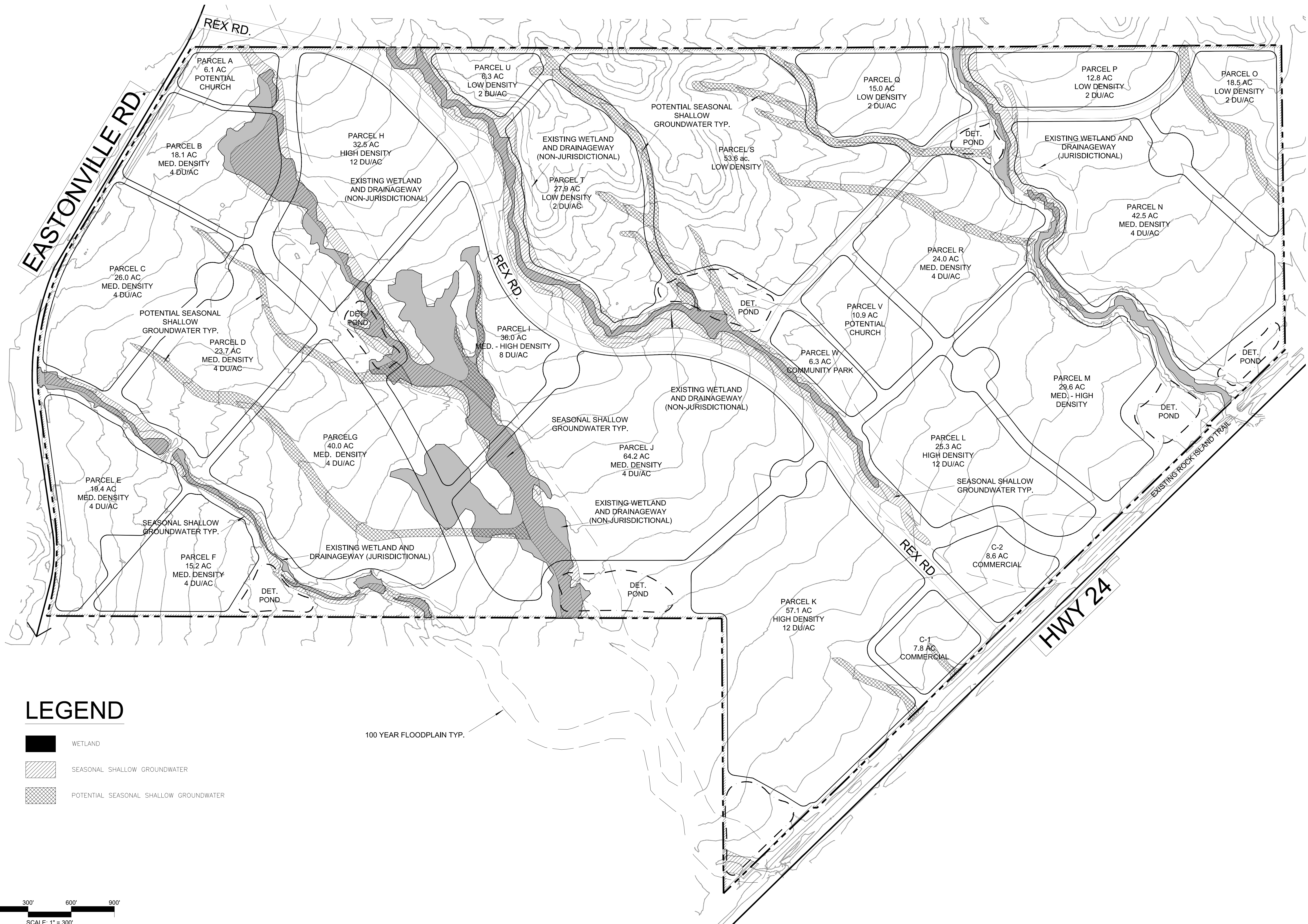
SKP-20-001  
 SHEET  
 SP1.3  
 3



### LEGEND

-  WETLAND
-  SEASONAL SHALLOW GROUNDWATER
-  POTENTIAL SEASONAL SHALLOW GROUNDWATER

100 YEAR FLOODPLAIN TYP.



HR GREEN Xrefs: xref:1-ARCH.DWG; 01-AL-CONCEPT; 01-DV-SURF

DRAWN BY: JAG	JOB DATE: 7/8/2020	BAR IS ONE INCH ON OFFICIAL DRAWINGS.
APPROVED: PLS	JOB NUMBER: 191897	0" = 1"
CAD DATE: 7/8/2020		IF NOT ONE INCH, ADJUST SCALE ACCORDINGLY.
CAD FILE: J:\2019\191897.01\CAD\Drawings\Exhibits\01-Geotec Exhibit		

NO.	DATE	BY	REVISION DESCRIPTION



GRANDVIEW RESERVE  
4 SITE INVESTMENT, LLC  
FALCON, COLORADO

GRANDVIEW RESERVE SKETCH PLAN  
PHYSICAL FEATURES MAP

SHEET  
SP1.4  
4