

EL PASO COUNTY
COLORADO

Meggan Herington, AICP, Executive Director
El Paso County Planning & Community Development

O: 719-520-6300
MegganHerington@elpasoco.com
2880 International Circle, Suite 110
Colorado Springs, CO 80910

Board of County Commissioners

Holly Williams, District 1
Carrie Geitner, District 2
Stan VanderWerf, District 3
Longinos Gonzalez, Jr., District 4
Cami Bremer, District 5

4/2/2024

To Whom It May Concern:

This letter is to inform you that an application for a proposed land-use project occurring in your area has been received by Planning & Community Development (PCD). Please note that PCD will send additional notification prior to any future decision regarding this proposal. Details for the project are listed below.

PCD File No.: P246, Monument Ridge East, RS6000

Project Description: Rezoning 18.97 acres to the RS-6000 (Residential Suburban) zoning district. For more information, see the applicant's Letter of Intent within the EDARP project file (link below).

Property Owner(s):

Monument Ridge East, LLC
5055 List Drive
Colorado Springs, CO 80919
nbt.nml@gmail.com
(719) 291-2472

Applicant/Representative:

Vertex Consulting Services, LLC c/o Craig Dossey
455 E Pikes Peak Avenue, Ste 101
Colorado Springs, CO 80903
craig.dossey@vertexcsc.com
(719) 733-8605

Tax ID/Parcel Nos.: 7102200006, 7102200008, 7102200010, 7102200013, and 7102201001.

Location of Project: On the east side of I-25, south of County Line Road.

Zoning District: Currently PUD (Planned Unit Development), CC (Commercial Community), CS (Commercial Service), C-1 (Commercial), and RS-20000 (Residential Suburban).

Land Size: 59.48 acres total.

View project documents online (EDARP): <https://epcdevplanreview.com/Public/ProjectDetails/197496>

If you have questions/concerns regarding the proposal, please contact me using the information below.

Respectfully,



Kylie Bagley – Planner
El Paso County Planning & Community Development
(719) 520-6323
KylieBagley@elpasoco.com



Planning and Community Development
 2880 International Cir. Suite 110
 Colorado Springs, CO 80910

DENVER CO 802

3 APR 2024 PM 6 L

FIRST-CLASS



US POSTAGE IMPITNEY BOWES

ZIP 80910 \$ 000.64⁰
 02 7H
 0001832609 APR 02 2024

7102303110
 MISTY ACRES METRO DISTRICT
 30 E PIKES PEAK AVE STE 293
 COLORADO SPRINGS, CO 80903

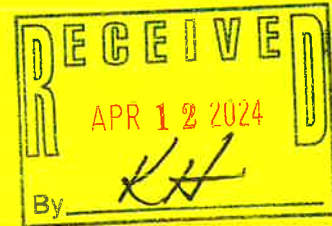

NOTICE OF LAND

NEKIE 888 DE L 8884/18/24

RETURN TO SENDER
 NO SUCH NUMBER
 UNABLE TO FORWARD

DC: 00910010769 *1320-07918-03-40



COPYRIGHT 2022 by the Board of County Commissioners, El Paso County, Colorado. All rights reserved. No part of this document or data contained herein may be reproduced, stored in a retrieval system, or distributed without the specific written approval of the Board of County Commissioners, El Paso County, Colorado. This document was prepared from the best data available at the time of printing. El Paso County, Colorado, makes no claim as to the completeness or accuracy of the data contained herein.



Please report any parcel discrepancies to:
 El Paso County Assessor
 1675 W. Garden of the Gods Rd.
 Colorado Springs, CO 80907
 (719) 520-6600

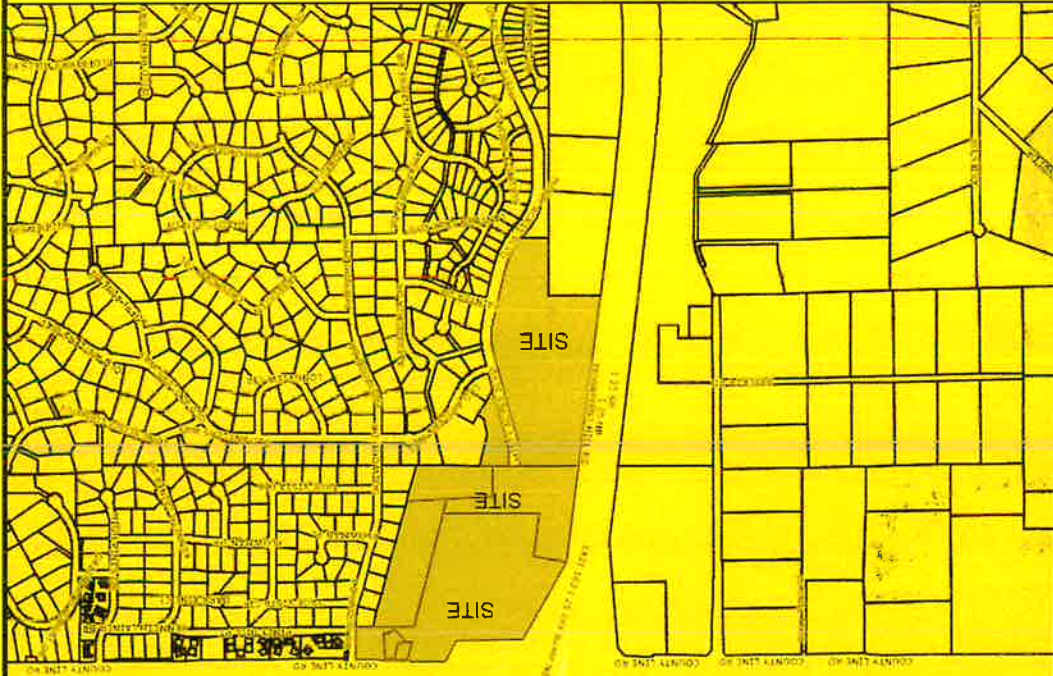

See vicinity map (right).

ADDRESS:
 Monument Ridge East, LLC

OWNER:

7102200006, 7102200008,
 7102200010, 7102200013,
 and 7102201001

PARCEL NOS:

FILE NO.: P246

EL PASO COUNTY PARCEL INFORMATION