

Planning and Community Development
2880 International Cir. Suite 110
Colorado Springs, CO 80910

FIRST-CLASS



US POSTAGE IM PITNEY BOWES

ZIP 80910 \$ 000.69⁰
02 7H
0001332609 NOV 07 2024



7102111007
HODGSON JASON D
20270 DOEWOOD DR
MONUMENT, CO 80132

NOTICE OF P

NIXIE 808 FE 1 0011/21/24

RETURN TO SENDER
NOT DELIVERABLE AS ADDRESSED
UNABLE TO FORWARD

EC: 80910618739 *1468-07219-21-38

9327 0200 488 0837
820 9 20 801507

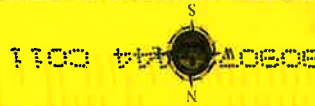

Please report any parcel discrepancies to:
El Paso County Assessor
1675 W. Garden of the Gods Rd.
Colorado Springs, CO 80907
(719) 520-6600

COPYRIGHT 2022 by the Board of County Commissioners, El Paso County, Colorado. All rights reserved. No part of this document or data contained herein may be reproduced, stored in a retrieval system, or transmitted in any form or by any means, electronic, mechanical, photocopying, recording, or by any information storage and retrieval system, without the prior written approval of the Board of County Commissioners, El Paso County, Colorado. This document was prepared from the best data available at the time of printing. El Paso County, Colorado, makes no claim as to the completeness or accuracy of the data contained herein.

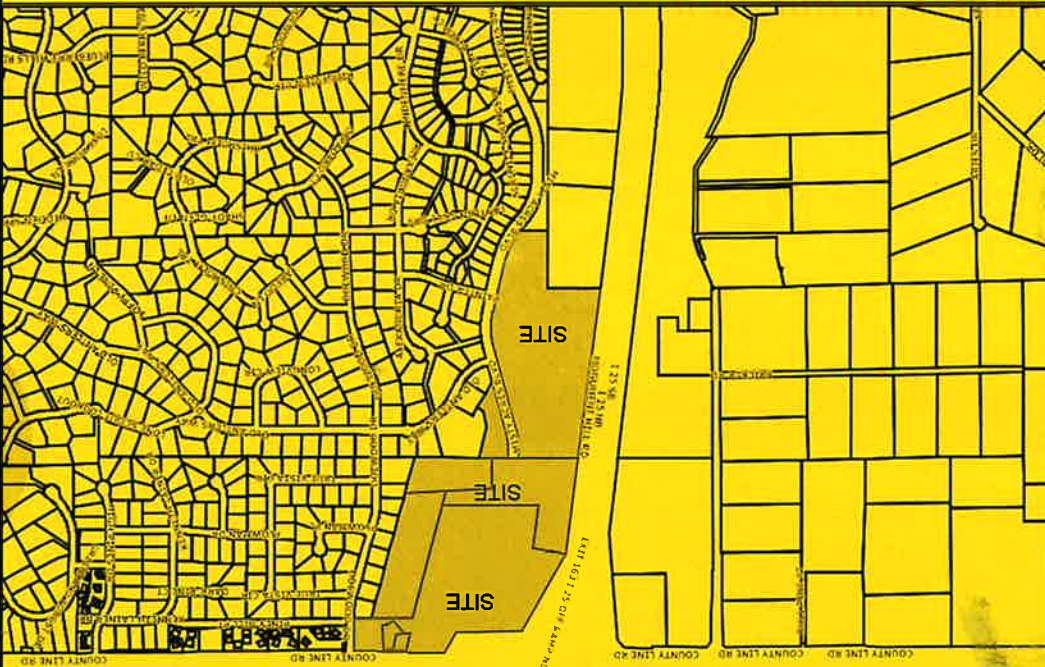

ADDRESS: Unaddressed, see map.



OWNER NAME: Monument Ridge East LLC

PARCEL NOS: P246 & P245

FILE NOS: 712201014, 7102200013,
710220008, 710220006,
710220010, 7102201013,
and 7102201001

EL PASO COUNTY
PARCEL INFORMATION

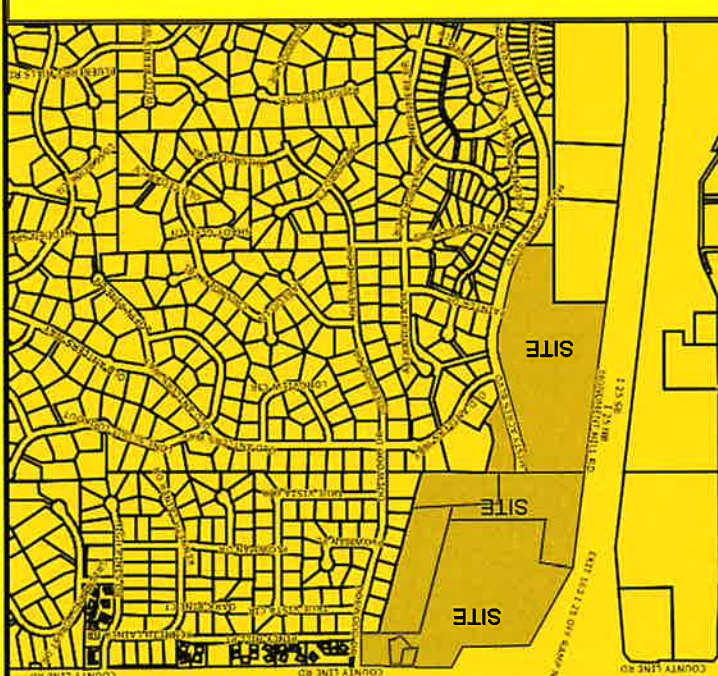
NOTICE OF PUBLIC HEARING

<p>EL PASO COUNTY PARCEL INFORMATION</p> <p>FILE NOS.: 712201014, 7102200013, 7102200008, 7102200006, 7102200010, 7102201013, and 7102201001</p> <p>PARCEL NOS.: SP241</p> <p>OWNER NAME: Monument Ridge East LLC</p> <p>ADDRESS: Unaddressed, see map.</p>  <p><small>COPYRIGHT 2022 by the Board of County Commissioners, El Paso County, Colorado. All rights reserved. No part of this document or data contained herein may be reproduced, used to prepare derivative products, or distributed without the specific written approval of the Board of County Commissioners, El Paso County, Colorado. This document was prepared from the best data available at the time of printing. El Paso County, Colorado, makes no claim as to the completeness or accuracy of the data contained herein.</small></p>	<p>Please report any parcel discrepancies to: El Paso County Assessor 1675 W. Garden of the Gods Rd. Colorado Springs, CO 80907 (719) 520-6600</p> <p style="text-align: center;">  </p>
--	--