

ADD22145

Not Required  
BESQCP  
03/10/2022 9:34:05 AM  
dsdyounger  
EPC Planning & Community  
Development Department

APPROVED  
Plan Review  
03/10/2022 9:34:11 AM  
dsdyounger  
EPC Planning & Community  
Development Department

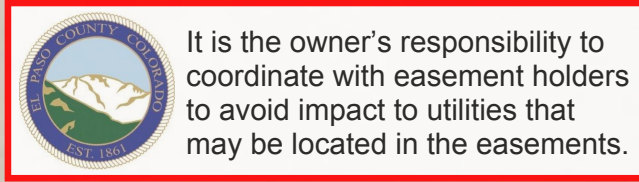

ANY APPROVAL GIVEN BY  
EL PASO COUNTY  
DOES NOT OBLIATE THE NEED  
TO COMPLY WITH APPLICABLE  
FEDERAL, STATE, OR LOCAL  
LAWS AND/OR REGULATION  
Planning & Community Development Department  
approval is contingent upon compliance with all  
applicable notes on the recorded plat.  
An access permit must be granted by the  
Planning & Community Development Department  
prior to the establishment of any driveway onto a  
County road.  
Diversion of blockage of any drainage way  
is not permitted without approval of the  
Planning & Community Development Department

Michael Orser

13750 Holmes Rd

6201000019

RR-5

WV-76-020

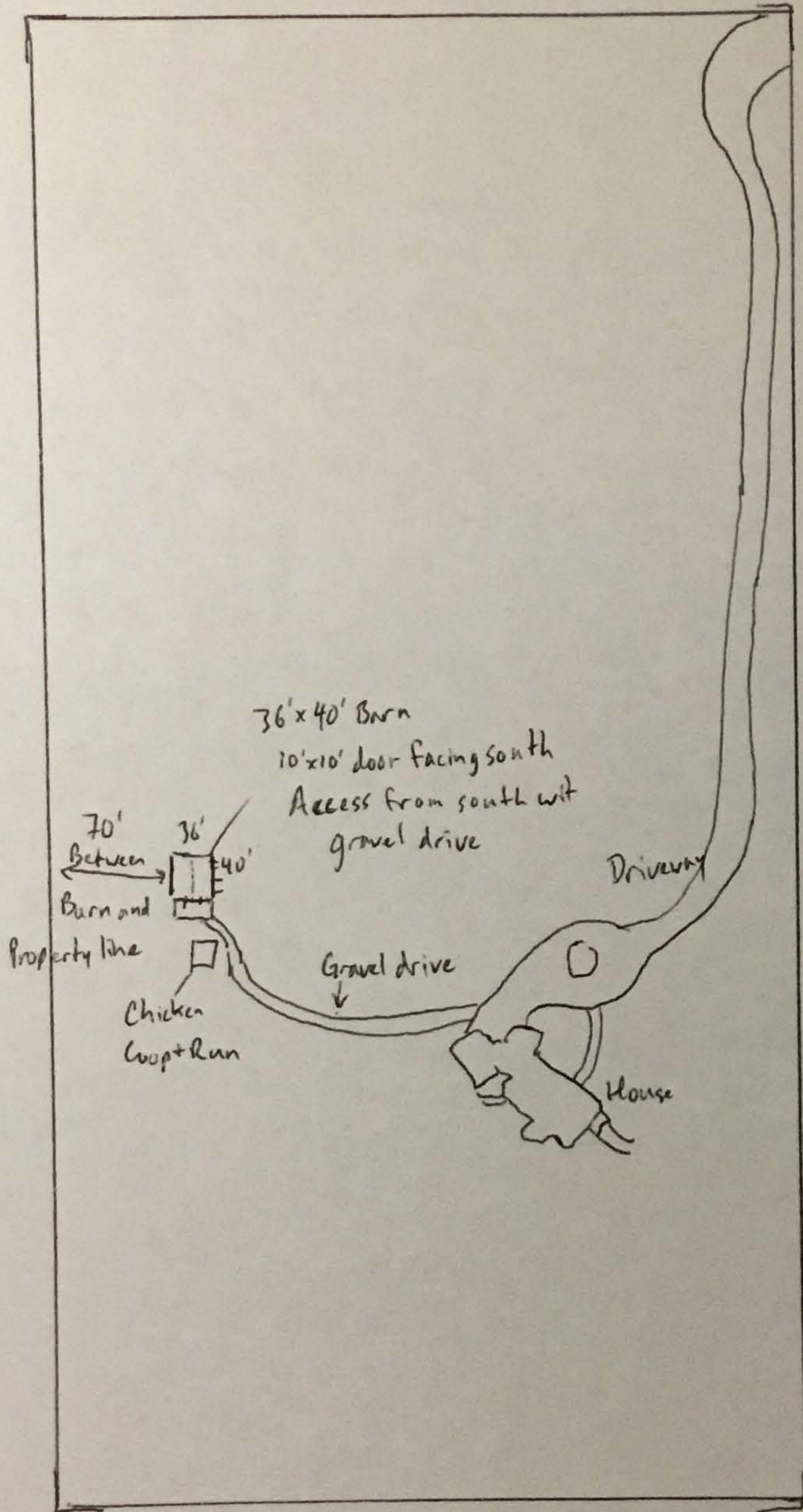

36' x 40' steel structure

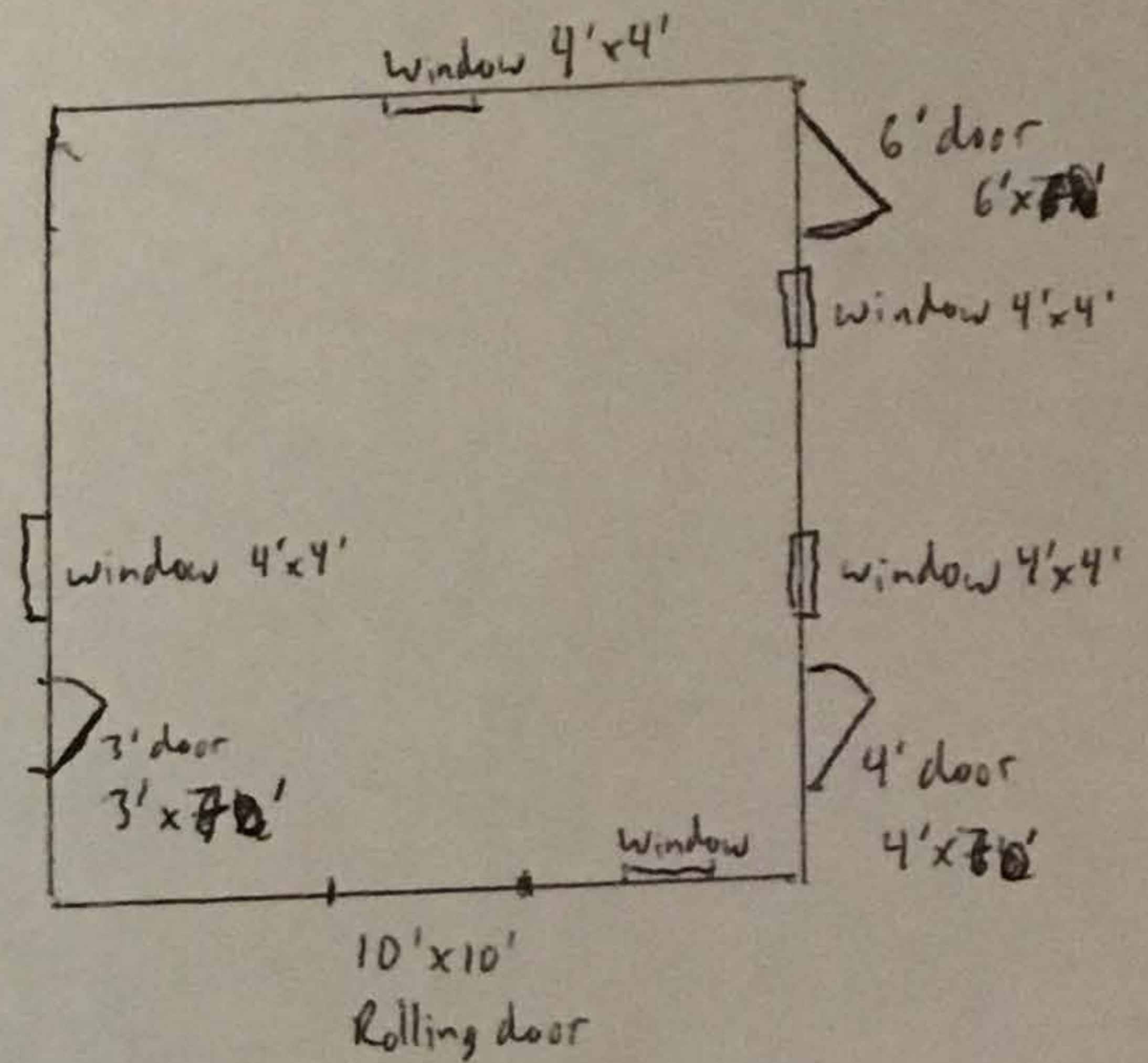

Open floor plan. No walls.  
Building used for  
storage of agricultural  
equipment and supplies.

All windows 4 ft x 4 ft with  
a bottom sill height of 3ft.

All windows are single hung.

All personnel doors are 7' tall.

Released for Permit  
03/10/2022 7:58:31 AM

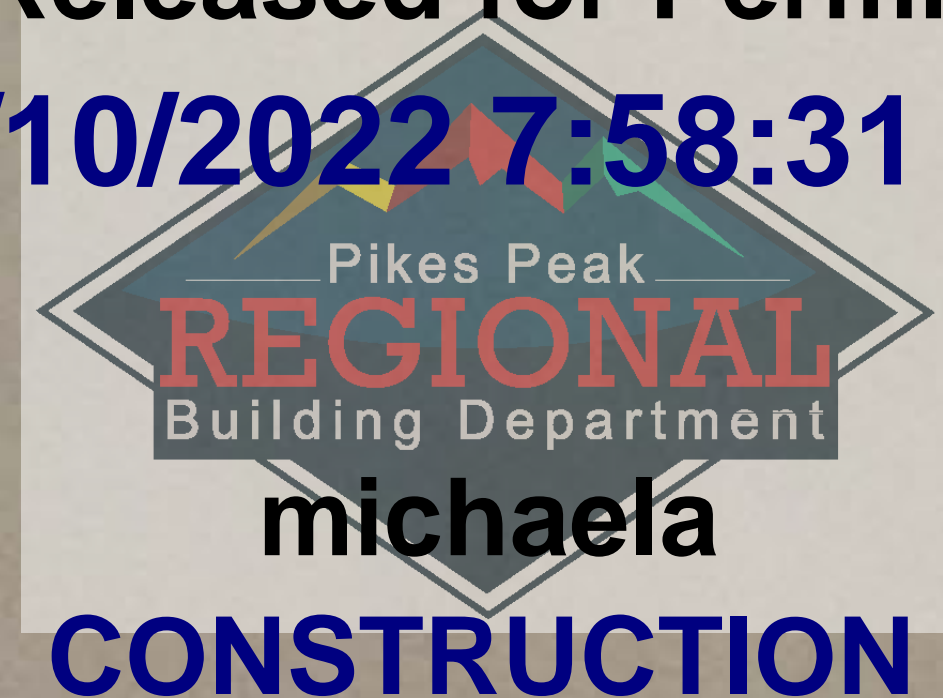

CONSTRUCTION

# RESIDENTIAL



2017 PPRBC

Address: 13750 HOLMES RD, COLORADO SPRINGS

Parcel: 6201000019

Plan Track #: 156588

Received: 11-Jan-2022 (AUSTINK)

## Description:

### DETACHED ACCESSORY STRUCTURE

Contractor: HOMEOWNER

Type of Unit:

## Required PPRBD Departments (2)

**Floodplain**  
  
(N/A) RBD GIS

**Construction  
Released for Permit**  
**03/10/2022 7:59:03 AM**  
  
**michaela**  
**CONSTRUCTION**

## Required Outside Departments (1)

**County Zoning**  
  
**APPROVED  
Plan Review**  
*03/10/2022 9:34:38 AM*  
*dsdyounger*  
EPC Planning & Community  
Development Department

Release of this plan does not preclude compliance with all applicable codes, ordinances and other pertinent regulations. This plan set must be present on the job site for every inspection.