

MIKEY'S TOTAL CAR CARE
LOT 3, LAKESHORE INDUSTRIAL PARK

6180 LAKE SHORE COURT
EL PASO COUNTY, COLORADO
DEVELOPMENT PLAN

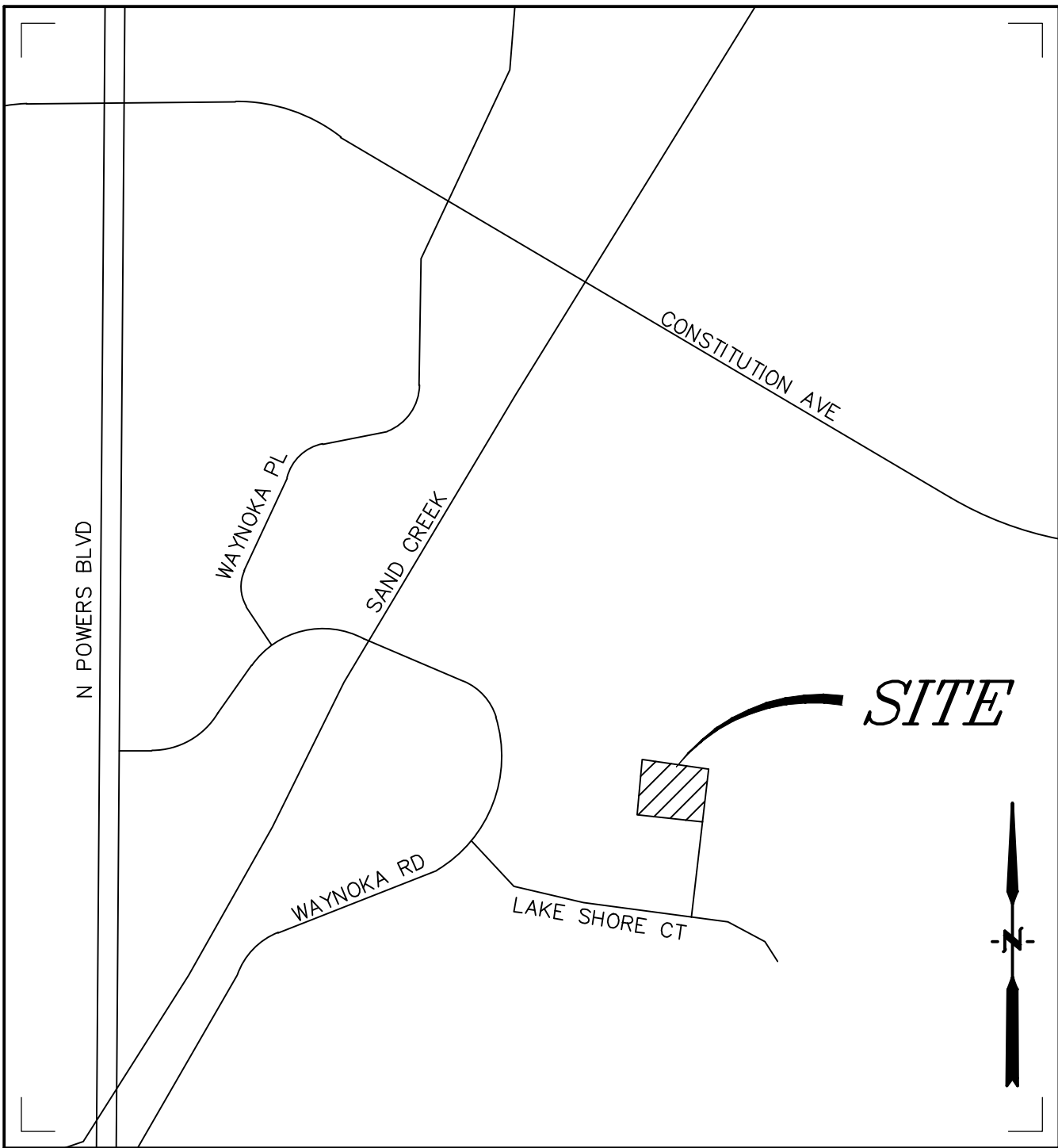

VICINITY MAP
NOT TO SCALE



GENERAL NOTES:

- ALL LIGHTING FIXTURES SHALL BE FULL CUT-OFF OR HAVE SHIELDING TO REDUCE OFF-SITE LIGHTING IMPACTS ONTO ADJACENT PROPERTIES AND ROADWAYS.
- THE GENERAL DRAINAGE PATTERNS ARE TO THE SOUTHERLY AND WESTERLY DIRECTION.
- THIS DEVELOPMENT IS ONE PHASE AND IS EXISTING.
- LANDSCAPE MAINTENANCE OF THE PROPERTY IS THE OWNER'S RESPONSIBILITY.
- ALL DRIVEWAYS AND PARKING SPACES TO BE ASPHALT UNLESS OTHERWISE SHOWN.
- ALL INTERNAL DRIVEWAYS, PARKING SPACES AND ISLANDS ARE TO BE CONSTRUCTED WITH TYPE 3 CURB AND GUTTER.
- THE PARTIES RESPONSIBLE FOR THIS PLAN HAVE FAMILIARIZED THEMSELVES WITH ALL CURRENT ACCESSIBILITY CRITERIA AND SPECIFICATIONS AND THE PROPOSED PLAN REFLECTS ALL SITE ELEMENTS REQUIRED BY THE APPLICABLE ADA DESIGN STANDARDS AND GUIDELINES AS PUBLISHED BY THE UNITED STATES DEPARTMENT OF JUSTICE. APPROVAL OF THIS PLAN BY EL PASO COUNTY DOES NOT ASSURE COMPLIANCE WITH THE ADA OR ANY REGULATIONS OR GUIDELINES ENACTED OR PROMULGATED UNDER OR WITH RESPECT TO SUCH LAWS.
- THE PROPERTY IS SUBJECT TO THE AVIGATION EASEMENT & RESTRICTIONS AS IDENTIFIED BY PLAT NOTES 6 & 7 OF THE PLAT FOR LAKESHORE INDUSTRIAL PARK:
#6: ALL PROPERTY WITHIN THIS SUBDIVISION IS SUBJECT TO AN AVIGATION EASEMENT AS RECORDED IN BOOK 2465 AT PAGES 481 & 759 OF THE RECORDS OF THE EL PASO COUNTY CLERK AND RECORDER.
#7: AVIGATION EASEMENT RESTRICTIONS:
A. NO MAN-MADE OR NON-MAN-MADE OBSTRUCTIONS SHALL BE ALLOWED IN THE APPROACH SURFACE.
B. ALL EXTERIOR LIGHTING PLANS SHALL BE APPROVED BY THE DIRECTOR OF AVIATION TO PREVENT A HAZARD TO AIRCRAFT.
C. NO ELECTROMAGNETIC, LIGHT, OR ANY PHYSICAL EMISSIONS WHICH MIGHT INTERFERE WITH AIRCRAFT, AVIGATION COMMUNICATIONS OR NAVIGATIONAL AIDS SHALL BE ALLOWED.

LEGAL DESCRIPTION:

LOT 3 LAKESHORE INDUSTRIAL PARK

FLOODPLAIN STATEMENT:

THIS PROPERTY IS NOT LOCATED WITHIN A FLOOD HAZARD AREA AS INDICATED ON THE NFIP FLOOD INSURANCE RATE MAP FOR EL PASO COUNTY, PANEL NUMBER 08041 C 0752 G, DATED DECEMBER 7, 2018.

PARKING SPACES REQUIRED:

REPAIR GARAGE
1.0 SP/EMPLOYEE + 3.0 SP/BAY 6+9= 15 SPACES

PARKING SPACES PROVIDED:

STANDARD SPACES 14 SPACES
HANDICAP SPACES 1 SPACE
TOTAL PROVIDED SPACES 15 SPACES

PLANNING AND COMMUNITY DEVELOPMENT DIRECTOR SIGNATURE:

DATE

SHEET INDEX:

- 1 - COVER SHEET
2 - DEVELOPMENT SITE PLAN

SITE/BUILDING DATA:

OWNER:	MIKEY'S TOTAL CAR CARE, LLC 6180 LAKE SHORE CT COLORADO SPRINGS CO 80915		
DEVELOPER:	CMG CORPORATION 6615 VINCENT DR. COLORADO SPRINGS, CO 80918		
TAX SCHEDULE NUMBER:	5406204040		
DEVELOPMENT PLAN/LOT AREA:	43,560 S.F. (1.0 AC)		
ZONING: (EXISTING & PROPOSED)	I-2 CAD-O (LIGHT INDUSTRIAL)		
LAND USE:	DISTRIBUTION WAREHOUSE		
DRAINAGE BASIN:	SAND CREEK		
BUILDING CONTRUCTION TYPE:	IIB NON-SPRINKLERED		
BUILDING FOOTPRINT:			5,625 SF
TOTAL BUILDING SQUARE FOOTAGE:			5,625 SF
BUILDING HEIGHT			19'
BUILDING SETBACKS	FRONT		50'
	SIDE		30'
	REAR		50'
LANDSCAPE SETBACK	FRONT		10'
<u>LOT COVERAGE:</u>			
BUILDING(S)		5,625 SF	12.9%
PROPOSED PAVING/SIDEWALK		10,019 SF	23.0%
PROPOSED LANDSCAPING		27,916 SF	64.1%
TOTAL IMPERVIOUS COVERAGE		43,560 SF	100.0%

PREPARED BY:



DREXEL, BARRELL & CO.
Engineers • Surveyors
3 SOUTH 7TH STREET
COLORADO SPGS, COLORADO 80905
CONTACT: TIM D. McCONNELL, P.E.
(719) 260-0887
BOULDER • COLORADO SPRINGS • GREELEY

CLIENT:

CMG CORPORATION

6615 VINCENT DRIVE
COLORADO SPRINGS, CO 80918
CONTACT: CHRIS RICHARDSON
719-573-0159

DEVELOPMENT PLANS FOR:

MIKEY'S TOTAL CAR CARE

COLORADO SPRINGS, COLORADO

ISSUE	DATE
INITIAL ISSUE	7/26/21
LATEST ISSUE	10/21/21
DESIGNED BY:	SBN
DRAWN BY:	SBN
CHECKED BY:	TDM
FILE NAME:	21541-00CV01

PREPARED UNDER MY DIRECT SUPERVISION FOR AND ON BEHALF OF DREXEL, BARRELL & CO.

DRAWING SCALE:
HORIZONTAL: N/A
VERTICAL: N/A

COVER SHEET

PROJECT NO. 21541-00CSCV
DRAWING NO.

CV01

SHEET: 1 OF 2

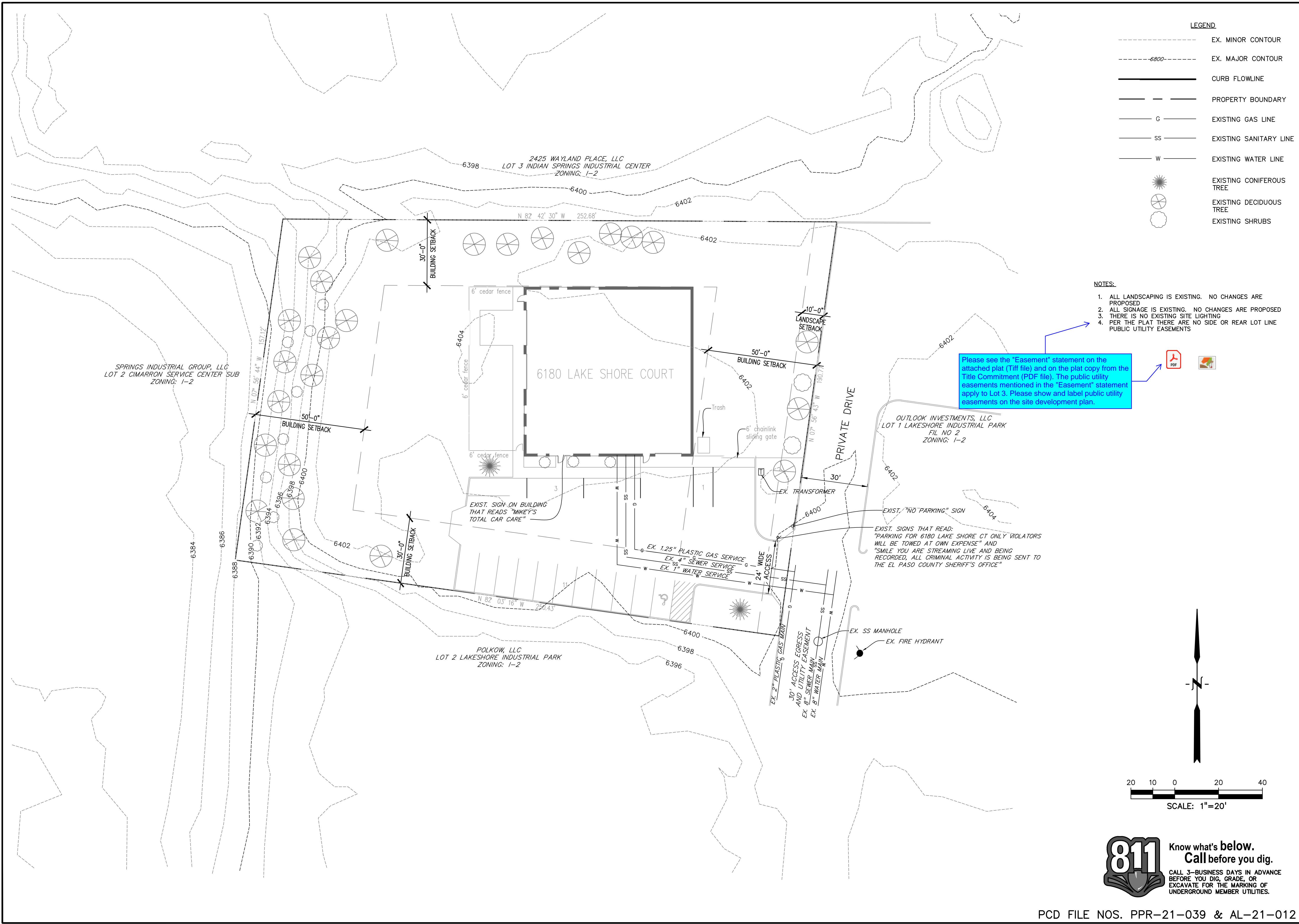

PREPARED BY:

DREXEL, BARRELL & CO.
Engineers • Surveyors
3 SOUTH 7TH STREET
COLORADO SPRGS, COLORADO 80905
CONTACT: TIM D. McCONNELL, P.E.
(719)260-0887
BOULDER • COLORADO SPRINGS • GREELEY

CLIENT:

CMG CORPORATION

6615 VINCENT DRIVE
COLORADO SPRINGS, CO 80918
CONTACT: CHRIS RICHARDSON
719-573-0159

DEVELOPMENT PLANS FOR:

MIKEY'S TOTAL CAR CARE

COLORADO SPRINGS, COLORADO

ISSUE	DATE
INITIAL ISSUE	7/26/21
LATEST ISSUE	10/21/21
DESIGNED BY:	SBN
DRAWN BY:	SBN
CHECKED BY:	TDM
FILE NAME:	21541-00 SP01

PREPARED UNDER MY DIRECT SUPERVISION FOR AND ON BEHALF OF DREXEL, BARRELL & CO.

DRAWING SCALE:
HORIZONTAL: 1"=20'
VERTICAL: N/A

**PRELIMINARY
SITE PLAN**

PROJECT NO. 21541-00CSCV

DRAWING NO.

SP01

SHEET: 2 OF 2