

MARY JANE RANCH SUBDIVISION

A PORTION OF THE NORTHWEST QUARTER OF THE NORTHWEST QUARTER OF SECTION 15, TOWNSHIP 13 SOUTH, RANGE 63 WEST OF THE 6TH P.M. COUNTY OF EL PASO, STATE OF COLORADO

FINAL PLAT

KNOW ALL MEN BY THESE PRESENTS

THAT MOUNTAINS REIGN RANCH TRUST, BEING THE OWNER OF THE FOLLOWING TRACT OF LAND:

A PARCEL OF LAND LOCATED IN THE NORTHWEST QUARTER OF THE NORTHWEST QUARTER OF SECTION 15, TOWNSHIP 13 SOUTH, RANGE 63 WEST OF THE 6TH P.M., COUNTY OF EL PASO, STATE OF COLORADO, MORE PARTICULARLY DESCRIBED AS FOLLOWS:

COMMENCING AT THE NORTHWEST CORNER OF SAID SECTION 15;

THENCE S00°00'00"E ALONG A LINE THAT IS 30.00 FEET EASTERLY OF AND PARALLEL TO THE WEST LINE OF SAID SECTION 15, A DISTANCE OF 30.00 FEET TO THE TRUE POINT OF BEGINNING;

THENCE N89°24'17"E ALONG A LINE THAT IS 30.00 FEET SOUTH OF AND PARALLEL TO THE NORTH LINE OF SAID SECTION 15, A DISTANCE OF 1282.28 FEET TO A POINT ON THE WEST LINE OF THE NORTHWEST QUARTER OF THE NORTHWEST QUARTER OF SAID SECTION 15;

THENCE S00°03'15"E ALONG THE WEST LINE OF THE NORTHWEST QUARTER OF THE NORTHWEST QUARTER OF SAID SECTION 15, A DISTANCE OF 1287.12 FEET TO THE SOUTHEAST CORNER OF THE NORTHWEST QUARTER OF THE NORTHWEST QUARTER OF SAID SECTION 15;

THENCE ALONG THE SOUTH LINE OF THE NORTHWEST QUARTER OF THE NORTHWEST QUARTER OF SAID SECTION 15, A DISTANCE OF 1283.49 FEET;

THENCE N00°00'00"E ALONG A LINE THAT IS 30.00 FEET EASTERLY OF AND PARALLEL TO THE WEST LINE OF SAID SECTION 15, A DISTANCE OF 1287.63 FEET TO THE POINT OF BEGINNING;

CONTAINING A CALCULATED AREA OF 1,651,859.88 SQUARE FEET OR 37.92 ACRES.

OWNERS CERTIFICATE

THE UNDERSIGNED, BEING ALL THE OWNERS, MORTGAGEES, BENEFICIARIES OF DEEDS OF TRUST AND HOLDERS OF OTHER INTERESTS IN THE LAND DESCRIBED HEREIN, HAVE LAID OUT, SUBDIVIDED, AND PLATTED SAID LANDS INTO LOTS, TRACTS, STREETS, AND EASEMENTS (USE WHICH ARE APPLICABLE) AS SHOWN HEREON UNDER THE NAME AND SUBDIVISION OF PEERLESS SUBDIVISION. ALL PUBLIC IMPROVEMENTS SO PLATTED ARE HEREBY DEDICATED TO PUBLIC USE AND SAID OWNER DOES HEREBY COVENANT AND AGREE THAT THE PUBLIC IMPROVEMENTS WILL BE CONSTRUCTED TO EL PASO COUNTY STANDARDS AND THAT PROPER DRAINAGE AND EROSION CONTROL FOR SAME WILL BE PROVIDED AT SAID OWNER'S EXPENSE, ALL TO THE SATISFACTION OF THE BOARD OF COUNTY COMMISSIONERS OF EL PASO COUNTY, COLORADO. UPON ACCEPTANCE BY RESOLUTION, ALL PUBLIC IMPROVEMENTS SO DEDICATED WILL BECOME MATTERS OF MAINTENANCE BY EL PASO COUNTY, COLORADO. THE UTILITY EASEMENTS SHOWN HEREON ARE HEREBY DEDICATED FOR PUBLIC UTILITIES AND COMMUNICATION SYSTEMS AND OTHER PURPOSES AS SHOWN HEREON. THE ENTITIES RESPONSIBLE FOR PROVIDING THE SERVICES FOR WHICH THE EASEMENTS ARE ESTABLISHED, ARE HEREBY GRANTED THE PERPETUAL RIGHT OF INGRESS AND EGRESS FROM AND TO ADJACENT PROPERTIES FOR INSTALLATION, MAINTENANCE, AND REPLACEMENT OF UTILITY LINES AND RELATED FACILITIES.

MOUNTAINS REIGN RANCH TRUST

BY: ROBERT S. WILLIAMS

TITLE: REPRESENTATIVE

STATE OF COLORADO

COUNTY OF _____

SIGNED BEFORE ME ON _____, 20____

BY _____ (NAME(S) OF INDIVIDUAL(S) MAKING STATEMENT).

(NOTARY'S OFFICIAL SIGNATURE)

(TITLE OF OFFICE)

(COMMISSION EXPIRATION)

IN WITNESS WHEREOF

THE AFOREMENTIONED MOUNTAINS REIGN RANCH TRUST HAVE EXECUTED THIS INSTRUMENT THIS _____ DAY OF _____, 20____ A.D.

BY: _____ REPRESENTATIVE

STATE OF COLORADO)

)

COUNTY OF EL PASO)

THE FOREGOING INSTRUMENT WAS ACKNOWLEDGED BEFORE ME THIS _____ DAY OF _____ A.D. 20____, BY _____

BY _____ WITNESS MY HAND HAD SEAL
NOTARY PUBLIC

MY COMMISSION EXPIRES: _____

1 OF 2

REVISIONS	DRAWN:	MJM
	CHECKED:	SLM
	DATE:	09/09/24
	JOB No.:	210519

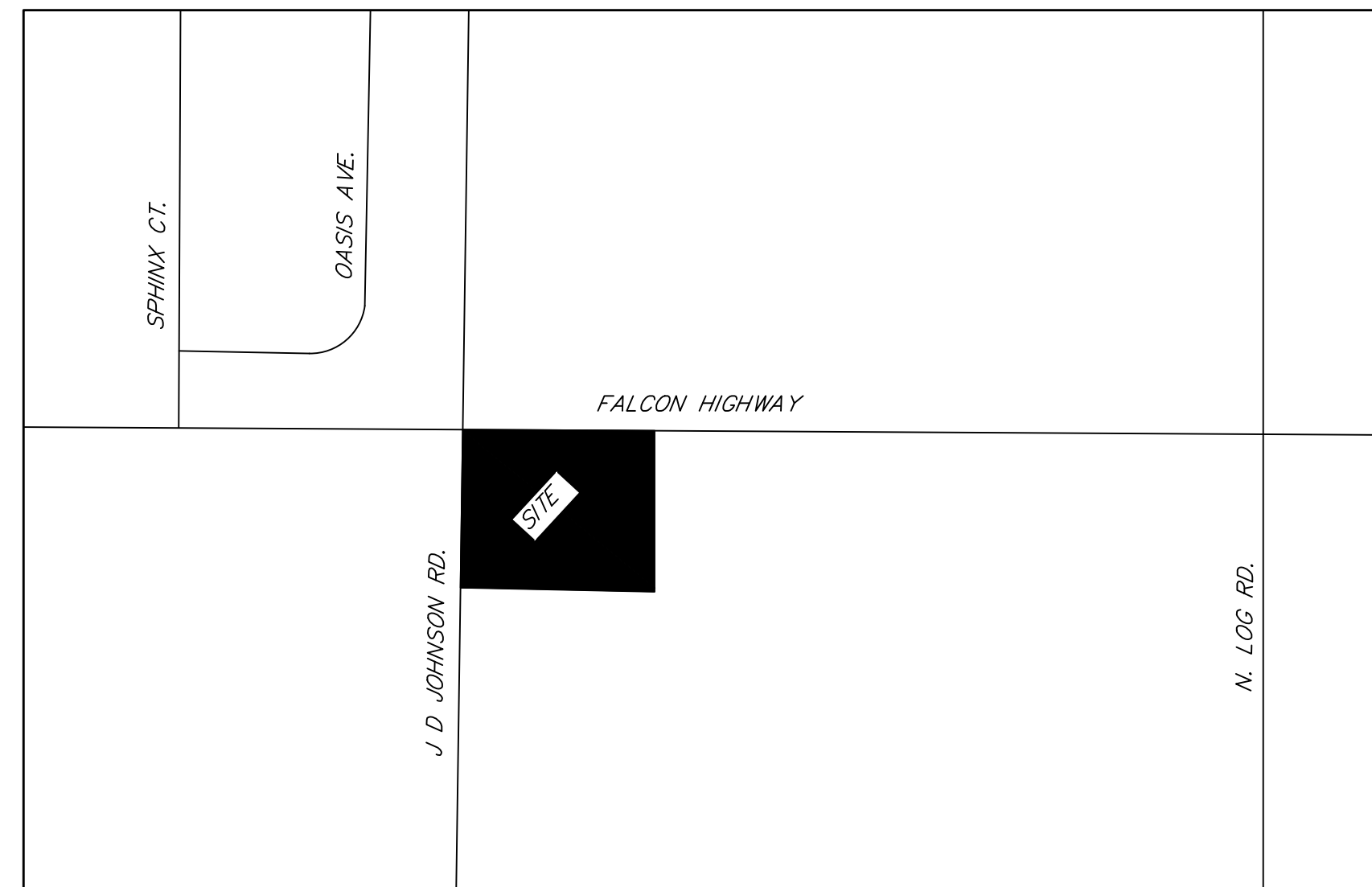

VICINITY MAP
NOT TO SCALE

GENERAL NOTES

- ALL LINEAL UNITS DEPICTED ON THIS SUBDIVISION PLAT ARE U.S. SURVEY FEET.
- BASIS OF BEARING: ALL BEARINGS DEPICTED ON THIS SUBDIVISION PLAT ARE BASED UPON THE NORTH LINE OF THE NORTHWEST QUARTER OF SAID SECTION 15, BEING MONUMENTED AT THE WEST END BY A 3-1/4" ILLEGIBLE ALUM. CAP IN RANGE BOX AND AT THE EAST END BY A 3-1/4" ALUMINUM CAP STAMPED ACCORDINGLY, PLS 11624, MEASURED AS BEARING N89°24'17"E WITH A DISTANCE OF 2624.50 FEET.
- ALL REFERENCES TO RECEPTION NUMBERS SHOWN HEREON ARE PUBLIC DOCUMENTS RECORDED WITH THE CLERK AND RECORDER OF EL PASO COUNTY, COLORADO.
- THIS SURVEY DOES NOT CONSTITUTE A TITLE SEARCH BY CENTENNIAL LAND SURVEYING, LLC TO DETERMINE OWNERSHIP OF THIS TRACT OF LAND. FOR ALL INFORMATION REGARDING EASEMENTS AND RIGHT OF WAY, CENTENNIAL LAND SURVEYING LLC RELIED UPON TITLE COMMITMENT NO. 123456789, PREPARED BY INSERT TITLE COMPANY HERE, DATED INSERT DATE HERE.
- SEWAGE TREATMENT IS THE RESPONSIBILITY OF EACH INDIVIDUAL PROPERTY OWNER. THE EL PASO COUNTY DEPARTMENT OF HEALTH AND ENVIRONMENT MUST APPROVE EACH SYSTEM AND, IN SOME CASES THE DEPARTMENT MAY REQUIRE AN ENGINEER DESIGNED SYSTEM PRIOR TO PERMIT APPROVAL. THESE SYSTEMS MAY COST MORE TO DESIGN, INSTALL AND MAINTAIN.
- DEVELOPER SHALL COMPLY WITH THE FEDERAL AND STATE LAWS, REGULATIONS, ORDINANCES, REVIEW AND PERMIT REQUIREMENTS, AND OTHER AGENCY REQUIREMENTS, IF ANY, OF APPLICABLE AGENCIES INCLUDING, BUT NOT LIMITED TO, THE COLORADO DIVISION OF WILDLIFE, COLORADO DEPARTMENT OF TRANSPORTATION, U.S. ARMY CORPS OF ENGINEERS AND THE U.S. FISH AND WILDLIFE SERVICE REGARDING THE ENDANGERED SPECIES ACT, PARTICULARLY AS IT RELATES TO THE LISTED SPECIES (E.G., PREBLE'S MEADOW JUMPING MOUSE).
- ALL PROPERTY OWNERS ARE RESPONSIBLE FOR MAINTAINING PROPER STORM WATER DRAINAGE IN AND THROUGH THEIR PROPERTY. PUBLIC DRAINAGE EASEMENTS AS SPECIFICALLY NOTED ON THE PLAT SHALL BE MAINTAINED BY THE INDIVIDUAL LOT OWNERS UNLESS OTHERWISE INDICATED. HOMEBUILDERS ARE RESPONSIBLE TO ENSURE PROPER DRAINAGE AROUND STRUCTURES, INCLUDING ELEVATIONS OF FOUNDATIONS AND WINDOW WELLS IN RELATION TO SIDE-LOT DRAINAGE EASEMENTS AND SWALES. HOMEOWNERS SHALL NOT CHANGE THE GRADE OF THE LOT OR DRAINAGE SWALES WITHIN SAID EASEMENTS, AS CONSTRUCTED BY THE BUILDER, IN A MANNER THAT WOULD CAUSE ADVERSE DRAINAGE IMPACTS TO PROPERTIES. STRUCTURES, FENCES, MATERIALS OR LANDSCAPING THAT COULD IMPEDE THE FLOW OF RUNOFF SHALL NOT BE PLACED IN DRAINAGE EASEMENTS.
- NO DRIVEWAY SHALL BE ESTABLISHED UNLESS AN ACCESS PERMIT HAS BEEN GRANTED BY EL PASO COUNTY.
- THERE SHALL BE NO DIRECT ACCESS TO FALCON HIGHWAY.
- THE SUBDIVIDER(S) AGREE ON BEHALF OF HIM/HERSELF AND ANY DEVELOPER OF BUILDER SUCCESSORS AND ASSIGNEES THAT SUBDIVIDER AND/OR SAID SUCCESSORS AND ASSIGNS SHALL BE REQUIRED TO PAY TRAFFIC IMPACT FEES IN ACCORDANCE WITH THE EL PASO COUNTY ROAD IMPACT FEE PROGRAM (RESOLUTION NO. 19-471), OR ANY AMENDMENTS THERETO, AT OR PRIOR TO THE TIME OF BUILDING PERMIT SUBMITTALS. THE FEE OBLIGATION, IF NOT PAID AT FINAL PLAT RECORDING, SHALL BE DOCUMENTS ON ALL SALES DOCUMENTS AND IN PLAT NOTES TO ENSURE THAT A TITLE SEARCH WOULD FIND THE FEE OBLIGATION BEFORE SALE OF THE PROPERTY.
- INDIVIDUAL LOT PURCHASERS ARE RESPONSIBLE FOR CONSTRUCTING DRIVEWAYS, INCLUDING NECESSARY DRAINAGE CULVERTS PER LAND DEVELOPMENT CODE 6.3.3.C2 AND 6.2.2.C.3. DUE TO THEIR LENGTH SOME DRIVEWAYS MUST BE APPROVED BY THE FIRE DISTRICT.
- CISTERN SHALL BE LOCATED WITHIN THE 35 FOOT BY 35 FOOT ELLICOTT FIRE EASEMENT LOCATED IN THE SOUTHEASTERLY AREA OF LOT 1. RESPONSIBILITY AND MAINTENANCE SHALL BE THAT OF ELLICOTT FIRE.
- ABSORPTION FIELD MUST BE LOCATED A MINIMUM OF 100 FEET FROM ANY WELL, INCLUDING THOSE ON ADJACENT PROPERTIES. ABSORPTION FIELDS MUST ALSO BE LOCATED A MINIMUM OF 50 FEET FROM ANY DRAINAGES, FLOODPLAINS, OR PONDED AREAS AND 25 FEET FROM DRY GULCHES.
- FLOODPLAIN: NO STRUCTURES OR FENCES ARE PERMITTED WITHIN DESIGNATED "FLOODPLAIN" OR "PARK AND OPEN SPACE" AREAS. THIS PROPERTY IS NOT LOCATED WITHIN A DESIGNATED FEMA FLOODPLAIN AS DETERMINED BY FLOOD INSURANCE RATE MAP, COMMUNITY MAP NUMBER 08041C0590G, MAP REVISED DECEMBER 7, 2018.

EASEMENTS

UNLESS OTHERWISE INDICATED, ALL SIDE, FRONT, AND REAR LOT LINES ARE HEREBY PLATTED ON EITHER SIDE WITH A 10 FOOT PUBLIC UTILITY AND DRAINAGE EASEMENT UNLESS OTHERWISE INDICATED. ALL EXTERIOR SUBDIVISION BOUNDARIES ARE HEREBY PLATTED WITH A 20 FOOT PUBLIC UTILITY AND DRAINAGE EASEMENT. THE SOLE RESPONSIBILITY FOR MAINTENANCE OF THESE EASEMENTS IS HEREBY VESTED WITH THE INDIVIDUAL PROPERTY OWNERS.

SURVEYORS CERTIFICATE

I, MICHAEL J. MUIRHEID, A DULY REGISTERED PROFESSIONAL LAND SURVEYOR IN THE STATE OF COLORADO, DO HEREBY CERTIFY THAT THIS PLAT TRULY AND CORRECTLY REPRESENTS THE RESULTS OF A SURVEY MADE ON DATE OF SURVEY, BY ME OR UNDER MY DIRECT SUPERVISION AND THAT ALL MONUMENTS EXIST AS SHOWN HEREON; THAT MATHEMATICAL CLOSURE ERRORS ARE LESS THAN 1:10,000 ; AND THAT SAID PLAT HAS BEEN PREPARED IN FULL COMPLIANCE WITH ALL APPLICABLE LAWS OF THE STATE OF COLORADO DEALING WITH MONUMENTS, SUBDIVISION, OR SURVEYING OF LAND AND ALL APPLICABLE PROVISIONS OF THE EL PASO COUNTY LAND DEVELOPMENT CODE.

I ATTEST THE ABOVE ON THIS _____ DAY OF _____, 20____.

MICHAEL J. MUIRHEID DATE

COLORADO REGISTERED PLS 37909

BOARD OF COUNTY COMMISSIONERS CERTIFICATE

THIS PLAT FOR MARY JANE RANCH SUBDIVISION WAS APPROVED FOR FILING BY THE EL PASO COUNTY, COLORADO BOARD OF COUNTY COMMISSIONERS ON THE _____ DAY OF _____, 20____, SUBJECT TO ANY NOTES SPECIFIED HEREON AND ANY CONDITIONS INCLUDED IN THE RESOLUTION OF APPROVAL. THE DEDICATIONS OF LAND TO THE PUBLIC (STREETS, TRACTS, EASEMENTS ARE ACCEPTED, BUT PUBLIC IMPROVEMENTS THEREON WILL NOT BECOME THE MAINTENANCE RESPONSIBILITY OF EL PASO COUNTY UNTIL PRELIMINARY ACCEPTANCE OF THE PUBLIC IMPROVEMENTS IN ACCORDANCE WITH THE REQUIREMENTS OF THE LAND DEVELOPMENT CODE AND ENGINEERING CRITERIA MANUAL, AND THE SUBDIVISION IMPROVEMENTS AGREEMENT.

CHAIR, BOARD OF COUNTY COMMISSIONERS

DATE

PLANNING AND COMMUNITY DEVELOPMENT DIRECTOR CERTIFICATE

THIS PLAT FOR MARY JANE RANCH SUBDIVISION WAS APPROVED FOR FILING BY THE EL PASO COUNTY, COLORADO PLANNING AND COMMUNITY DEVELOPMENT DEPARTMENT DIRECTOR ON _____ DAY OF _____, 20____, SUBJECT TO ANY NOTES OR CONDITIONS SPECIFIED HEREON.

PLANNING AND COMMUNITY DEVELOPMENT DIRECTOR

CLERK AND RECORDER

STATE OF COLORADO)

COUNTY OF EL PASO)

I HEREBY CERTIFY THAT THIS INSTRUMENT WAS FILED FOR RECORD IN MY OFFICE AT _____ O'CLOCK, _____ M THIS _____ DAY OF _____, 20____ A.D., AND IS DULY RECORDED AT RECEPTION NO. _____ OF THE RECORDS OF EL PASO COUNTY, COLORADO.

STEVE SCHLEIKER, RECORDER

BY: _____ DEPUTY

FEES

RECORDING FEES: _____
DRAINAGE FEES: _____
PARK FEES: _____
SCHOOL FEES: _____
BRIDGE FEES: _____

NOTICE:

ACCORDING TO COLORADO LAW YOU MUST COMMENCE ANY LEGAL ACTION BASED UPON ANY DEFECT IN THIS SURVEY WITHIN THREE YEARS AFTER YOU FIRST DISCOVER SUCH DEFECT. IN NO EVENT MAY ANY ACTION BASED UPON ANY DEFECT IN THIS SURVEY BE COMMENCED MORE THAN TEN YEARS FROM THE DATE OF THE CERTIFICATION SHOWN HEREON.

PCD FILE MS242



MARY JANE RANCH SUBDIVISION

A PORTION OF THE NORTHWEST QUARTER OF THE NORTHWEST QUARTER OF SECTION 15, TOWNSHIP 13 SOUTH, RANGE 63 WEST OF THE 6TH P.M. COUNTY OF EL PASO, STATE OF COLORADO

FINAL PLAT

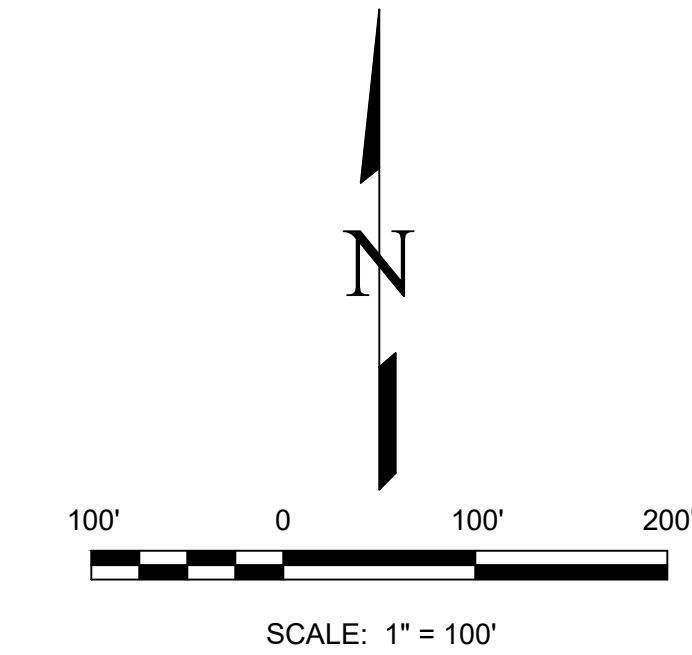
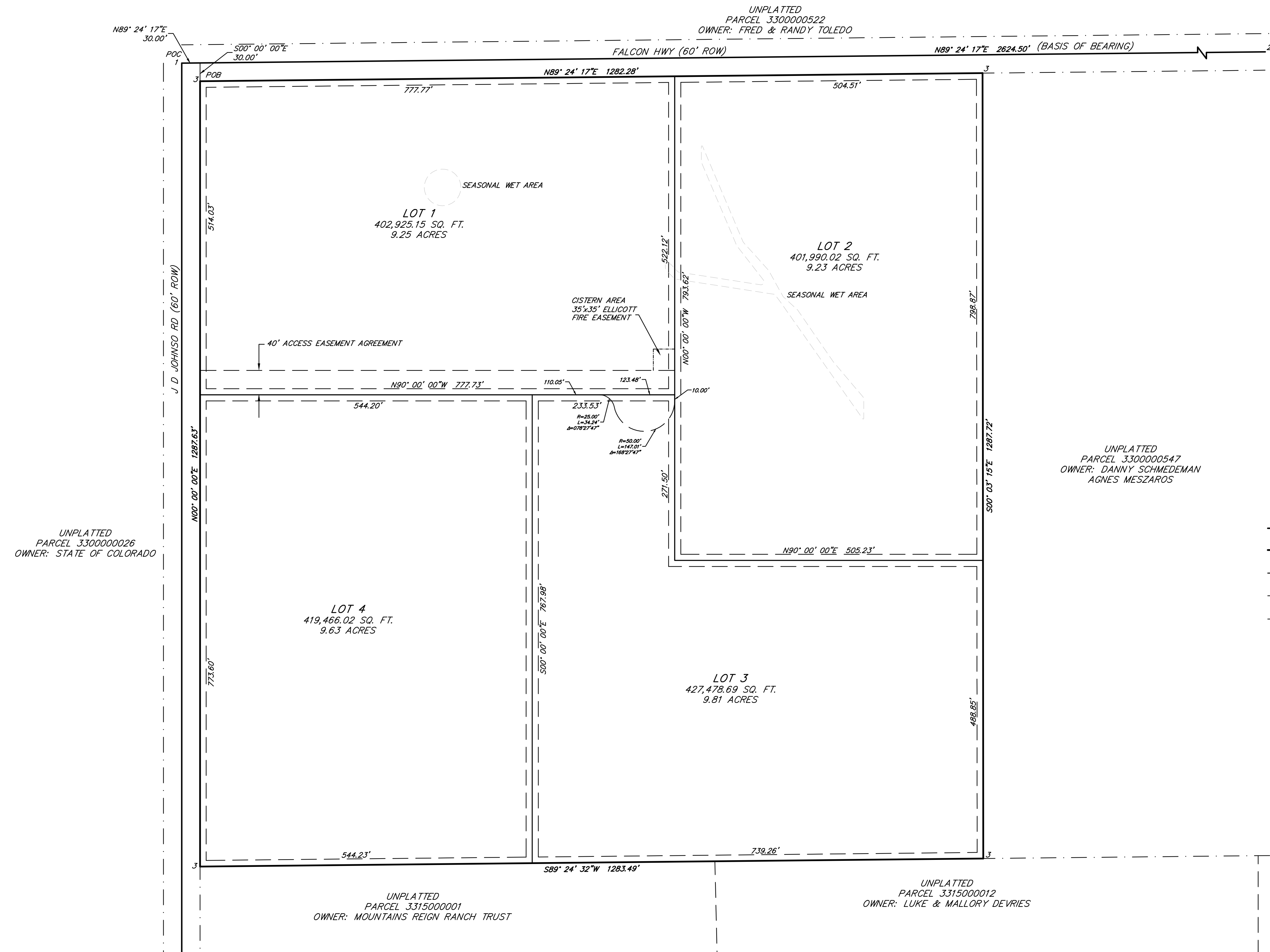

SURVEY MONUMENTATION

1. FOUND NW CORNER OF SECTION 15
3-1/4" ALUMINUM CAP IN RANGE BOX PLS ILLEGIBLE
2. FOUND NORTH QUARTER CORNER OF SECTION 15
3-1/4" ALUMINUM CAP IN RANGE BOX, PLS 11624
3. FOUND REBAR WITH YELLOW CAP, PLS 11624

LINE TYPE LEGEND

- ALIQUOT LINE
- SUBDIVISION BOUNDARY LINE
- INTERIOR LOT LINE
- EASEMENT LINE
- ADJACENT BOUNDARY LINE

NOTICE:

ACCORDING TO COLORADO LAW YOU MUST COMMENCE ANY LEGAL ACTION BASED UPON ANY DEFECT IN THIS SURVEY WITHIN THREE YEARS AFTER YOU FIRST DISCOVER SUCH DEFECT. IN NO EVENT MAY ANY ACTION BASED UPON ANY DEFECT IN THIS SURVEY BE COMMENCED MORE THAN TEN YEARS FROM THE DATE OF THE CERTIFICATION SHOWN HEREON.



REVISIONS	DRAWN: MJM
	CHECKED: SLM
	DATE: 09/09/24
	JOB No.: 210519