

# MARY JANE RANCH SUBDIVISION

## A PORTION OF THE NORTHWEST QUARTER OF THE NORTHWEST QUARTER OF SECTION 15, TOWNSHIP 13 SOUTH, RANGE 63 WEST OF THE 6TH P.M. COUNTY OF EL PASO, STATE OF COLORADO

### FINAL PLAT

**KNOW ALL MEN BY THESE PRESENTS**

THAT ROBERT S. AND WENDY K. WILLIAMS, BEING THE OWNER OF THE FOLLOWING TRACT OF LAND:

A PARCEL OF LAND LOCATED IN THE NORTHWEST QUARTER OF THE NORTHWEST QUARTER OF SECTION 15, TOWNSHIP 13 SOUTH, RANGE 63 WEST OF THE 6TH P.M., COUNTY OF EL PASO, STATE OF COLORADO, MORE PARTICULARLY DESCRIBED AS FOLLOWS:

COMMENCING AT THE NORTHWEST CORNER OF SAID SECTION 15;

THENCE S00°00'00"E ALONG A LINE THAT IS 30.00 FEET EASTERLY OF AND PARALLEL TO THE WEST LINE OF SAID SECTION 15, A DISTANCE OF 30.00 FEET TO THE TRUE POINT OF BEGINNING;

THENCE N89°24'17"E ALONG A LINE THAT IS 30.00 FEET SOUTH OF AND PARALLEL TO THE NORTH LINE OF SAID SECTION 15, A DISTANCE OF 1282.28 FEET TO A POINT ON THE WEST LINE OF THE NORTHWEST QUARTER OF THE NORTHWEST QUARTER OF SAID SECTION 15;

THENCE S00°03'15"E ALONG THE WEST LINE OF THE NORTHWEST QUARTER OF THE NORTHWEST QUARTER OF SAID SECTION 15, A DISTANCE OF 1287.12 FEET TO THE SOUTHEAST CORNER OF THE NORTHWEST QUARTER OF THE NORTHWEST QUARTER OF SAID SECTION 15;

THENCE ALONG THE SOUTH LINE OF THE NORTHWEST QUARTER OF THE NORTHWEST QUARTER OF SAID SECTION 15, A DISTANCE OF 1283.49 FEET;

THENCE N00°00'00"E ALONG A LINE THAT IS 30.00 FEET EASTERLY OF AND PARALLEL TO THE WEST LINE OF SAID SECTION 15, A DISTANCE OF 1287.63 FEET TO THE POINT OF BEGINNING;

CONTAINING A CALCULATED AREA OF 1,651,859.88 SQUARE FEET OR 37.92 ACRES.

**DEDICATION**

THE ABOVE OWNER HAS CAUSED SAID TRACT OF LAND TO BE PLATTED INTO 4 LOTS, AND EASEMENTS AS SHOWN ON THIS PLAT. THE UNDERSIGNED DOES HEREBY DEDICATE, GRANT AND CONVEY TO EL PASO COUNTY THOSE PUBLIC EASEMENTS AS SHOWN ON THIS PLAT, AND FURTHER RESTRICTS THE USE OF ALL PUBLIC EASEMENTS TO EL PASO COUNTY AND/OR ITS ASSIGNS, PROVIDED HOWEVER THAT THE SOLE RIGHT AND AUTHORITY TO VACATE, RELEASE OR QUIT-CLAIM ALL OR ANY SUCH PUBLIC EASEMENTS SHALL REMAIN EXCLUSIVELY VESTED IN EL PASO COUNTY, ALL PUBLIC STREETS ARE HEREBY DEDICATED TO EL PASO COUNTY FOR PUBLIC USE. THIS TRACT OF LAND AS HEREIN PLATTED SHALL BE KNOWN AS "MARY JANE RANCH SUBDIVISION" IN EL PASO COUNTY, COLORADO.

**IN WITNESS WHEREOF**

THE AFOREMENTIONED ROBERT S. AND WENDY K. WILLIAMS, HAVE EXECUTED THIS INSTRUMENT THIS \_\_\_\_\_ DAY OF \_\_\_\_\_, 20\_\_\_\_ A.D.

BY: \_\_\_\_\_ REPRESENTATIVE

STATE OF COLORADO )

)

COUNTY OF EL PASO )

THE FOREGOING INSTRUMENT WAS ACKNOWLEDGED BEFORE ME THIS \_\_\_\_\_ DAY OF \_\_\_\_\_ A.D. 20\_\_\_\_, BY \_\_\_\_\_

BY \_\_\_\_\_ WITNESS MY HAND HAD SEAL  
NOTARY PUBLIC

MY COMMISSION EXPIRES: \_\_\_\_\_

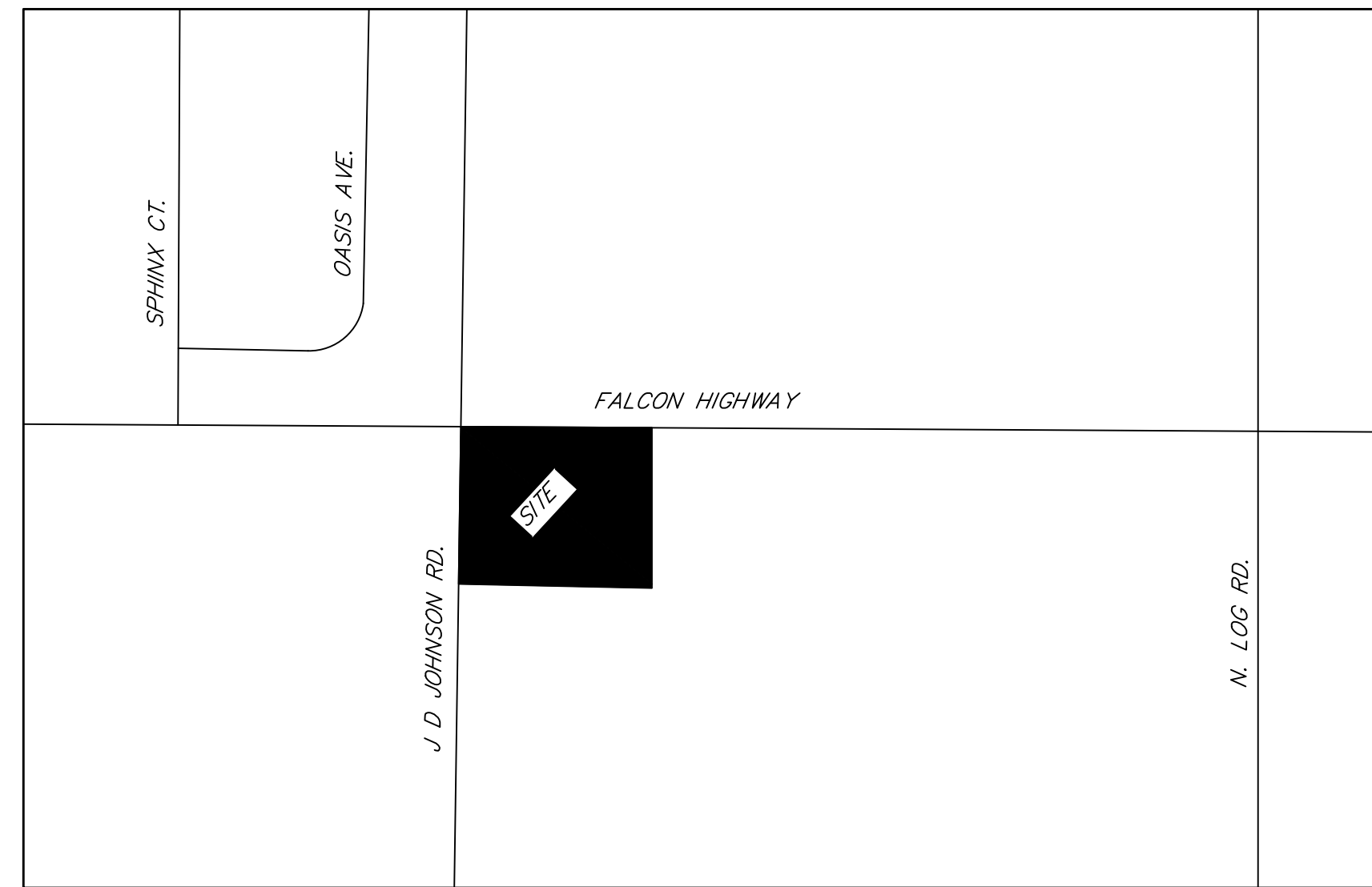

VICINITY MAP  
NOT TO SCALE

**EASEMENTS**

ALL LOT LINES, (FRONT, REAR AND SIDE) ARE HEREBY PLATTED WITH TEN FOOT DRAINAGE AND UTILITY EASEMENTS. THE SURFACE AREA OF SAID EASEMENTS SHALL BE MAINTAINED BY THE PROPERTY OWNER.

**GENERAL NOTES**

- ALL LINEAL UNITS DEPICTED ON THIS SUBDIVISION PLAT ARE U.S. SURVEY FEET.
- BASIS OF BEARING: ALL BEARINGS DEPICTED ON THIS SUBDIVISION PLAT ARE BASED UPON THE NORTH LINE OF THE NORTHWEST QUARTER OF SAID SECTION 15, BEING MONUMENTED AT THE WEST END BY A 3-1/4" ILLEGIBLE ALUM. CAP IN RANGE BOX AND AT THE EAST END BY A 3-1/4" ALUMINUM CAP STAMPED ACCORDINGLY, PLS 11624, MEASURED AS BEARING N89°24'17"E WITH A DISTANCE OF 2624.50 FEET.
- ALL REFERENCES TO RECEPTION NUMBERS SHOWN HEREON ARE PUBLIC DOCUMENTS RECORDED WITH THE CLERK AND RECORDER OF EL PASO COUNTY, COLORADO.
- THIS SURVEY DOES NOT CONSTITUTE A TITLE SEARCH BY CENTENNIAL LAND SURVEYING, LLC TO DETERMINE OWNERSHIP OF THIS TRACT OF LAND. FOR ALL INFORMATION REGARDING EASEMENTS AND RIGHT OF WAY, CENTENNIAL LAND SURVEYING LLC RELIED UPON TITLE COMMITMENT NO. 123456789, PREPARED BY INSERT TITLE COMPANY HERE, DATED INSERT DATE HERE.

**SURVEYOR'S STATEMENT**

THE UNDERSIGNED REGISTERED PROFESSIONAL LAND SURVEYOR LICENSED IN THE STATE OF COLORADO, HEREBY STATES AND DECLARES THAT THE ACCOMPANYING PLAT WAS SURVEYED AND DRAWN UNDER HIS RESPONSIBLE CHARGE AND ACCURATELY SHOWS THE DESCRIBED TRACT OF LAND, AND SUBDIVISION THEREOF, AND THAT THE REQUIREMENTS OF TITLE 38 OF THE COLORADO REVISED STATUTES, 1973, AS AMENDED, HAVE BEEN MET TO THE BEST OF HIS KNOWLEDGE AND BELIEF

MICHAEL J. MUIRHEID, PROFESSIONAL LAND SURVEYOR  
COLORADO P.L.S. NO. 37909  
FOR AND ON BEHALF OF CENTENNIAL LAND SURVEYING, LLC

**PLANNING AND COMMUNITY DEVELOPMENT DIRECTOR CERTIFICATE**

THIS PLAT FOR MARY JANE RANCH SUBDIVISION WAS APPROVED FOR FILING BY THE EL PASO COUNTY, COLORADO PLANNING AND COMMUNITY DEVELOPMENT DEPARTMENT DIRECTOR ON \_\_\_\_\_ DAY OF \_\_\_\_\_, 20\_\_\_\_, SUBJECT TO ANY NOTES OR CONDITIONS SPECIFIED HEREON.

PLANNING AND COMMUNITY DEVELOPMENT DIRECTOR

**CLERK AND RECORDER**

STATE OF COLORADO )

COUNTY OF EL PASO )

I HEREBY CERTIFY THAT THIS INSTRUMENT WAS FILED FOR RECORD IN MY OFFICE AT \_\_\_\_\_ O'CLOCK, \_\_\_M THIS \_\_\_\_\_ DAY OF \_\_\_\_\_, 20\_\_\_\_ A.D., AND IS DULY RECORDED AT RECEPTION NO. \_\_\_\_\_ OF THE RECORDS OF EL PASO COUNTY, COLORADO.

STEVE SCHLEIKER, RECORDER

BY: \_\_\_\_\_ DEPUTY

**FEES**

RECORDING FEES: \_\_\_\_\_  
DRAINAGE FEES: \_\_\_\_\_  
PARK FEES: \_\_\_\_\_  
SCHOOL FEES: \_\_\_\_\_  
BRIDGE FEES: \_\_\_\_\_

**NOTICE:**

ACCORDING TO COLORADO LAW YOU MUST COMMENCE ANY LEGAL ACTION BASED UPON ANY DEFECT IN THIS SURVEY WITHIN THREE YEARS AFTER YOU FIRST DISCOVER SUCH DEFECT. IN NO EVENT MAY ANY ACTION BASED UPON ANY DEFECT IN THIS SURVEY BE COMMENCED MORE THAN TEN YEARS FROM THE DATE OF THE CERTIFICATION SHOWN HEREON.



REVISIONS	DRAWN: MJM
	CHECKED: SLM
	DATE: 6/14/24
	JOB No.: 210519

**MARY JANE RANCH SUBDIVISION**  
 A PORTION OF THE NORTHWEST QUARTER OF THE NORTHWEST QUARTER  
 OF SECTION 15, TOWNSHIP 13 SOUTH, RANGE 63 WEST OF THE 6TH P.M.  
 COUNTY OF EL PASO, STATE OF COLORADO  
**FINAL PLAT**

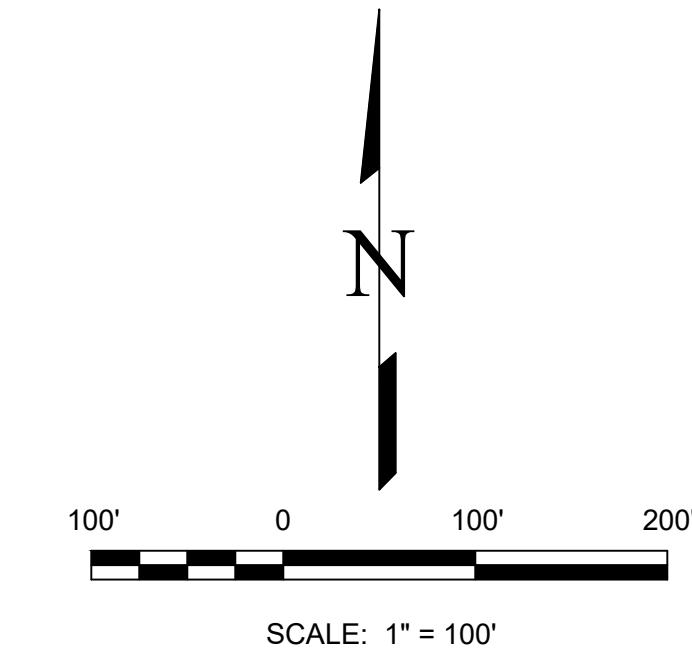
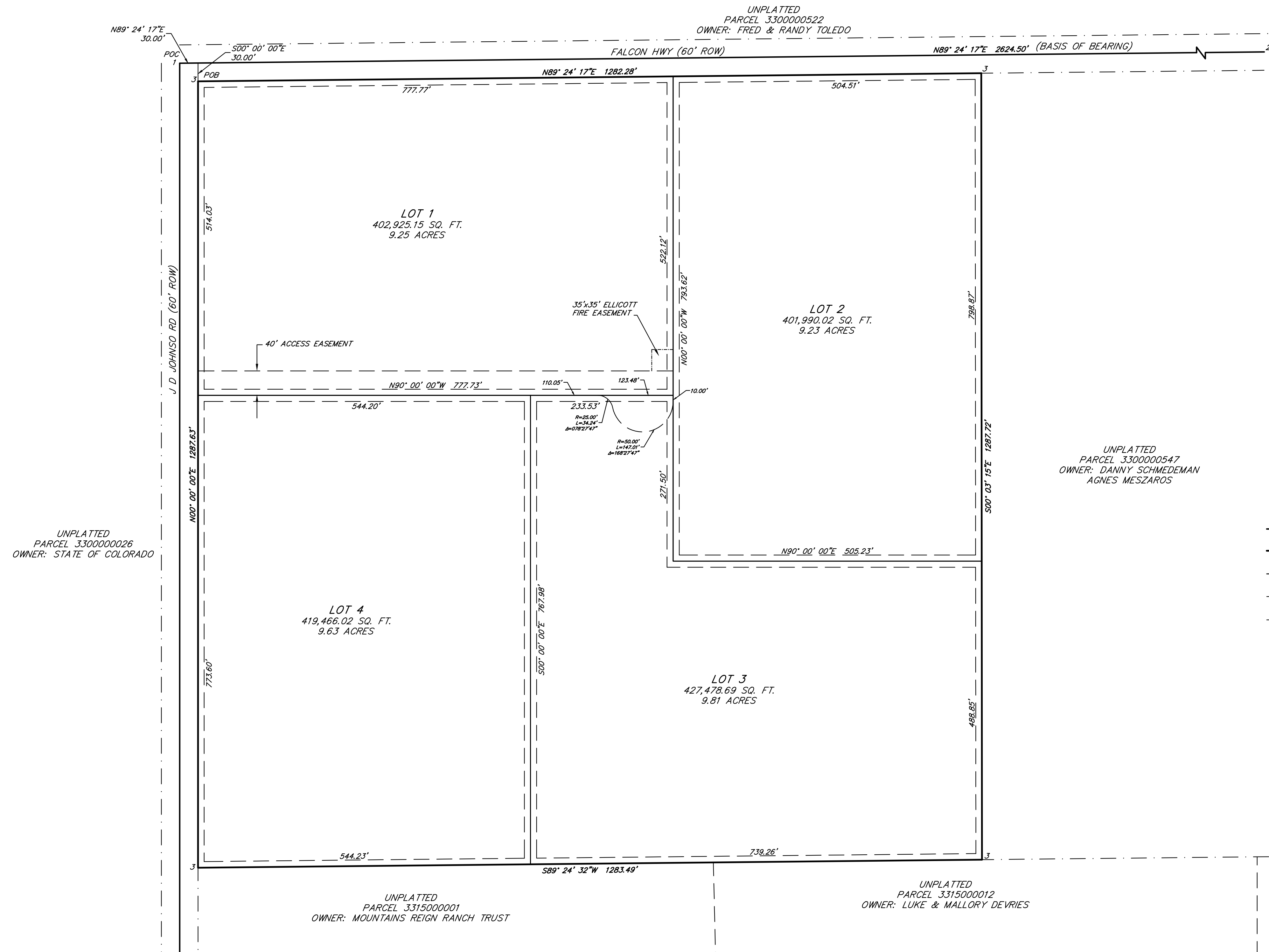

- SURVEY MONUMENTATION**
- FOUND NW CORNER OF SECTION 15  
3-1/4" ALUMINUM CAP IN RANGE BOX PLS ILLEGIBLE
  - FOUND NORTH QUARTER CORNER OF SECTION 15  
3-1/4" ALUMINUM CAP IN RANGE BOX, PLS 11624
  - FOUND REBAR WITH YELLOW CAP, PLS 11624

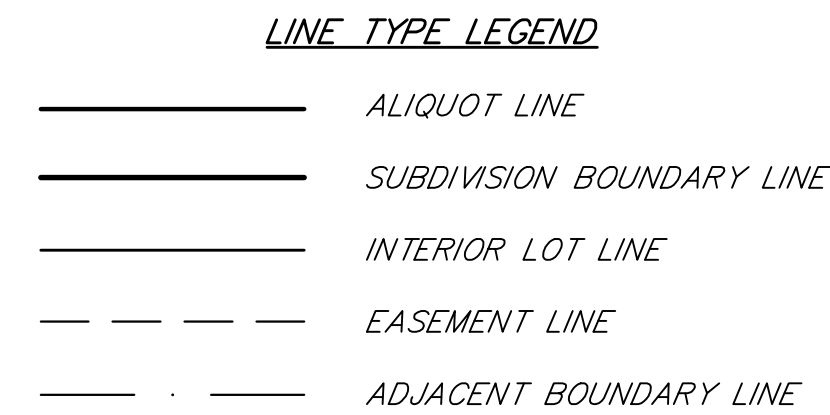

**NOTICE:**  
 ACCORDING TO COLORADO LAW YOU MUST COMMENCE ANY LEGAL ACTION BASED UPON ANY DEFECT IN THIS SURVEY WITHIN THREE YEARS AFTER YOU FIRST DISCOVER SUCH DEFECT. IN NO EVENT MAY ANY ACTION BASED UPON ANY DEFECT IN THIS SURVEY BE COMMENCED MORE THAN TEN YEARS FROM THE DATE OF THE CERTIFICATION SHOWN HEREON.

2 OF 2

REVISIONS	DRAWN: <b>MJM</b>
	CHECKED: <b>SLM</b>
	DATE: <b>6/14/24</b>
	JOB No.: <b>210519</b>

