



REQUEST FOR JURISDICTIONAL/EXEMPT DETERMINATION FOR A WATER IMPOUNDMENT STRUCTURE¹

OWNER/ENGINEER INFORMATION

Name: _____ Telephone/E-Mail: (____)_____/_____

Address: _____
Street / P.O. Box/ Rural Route City State Zip Code

Engineer: _____ PE #: _____ Telephone/E-Mail: (____)_____/_____

Address: _____
Street / P.O. Box/ Rural Route City State Zip Code

STRUCTURE INFORMATION (A vicinity map and plan/section scale drawings of the dam is also required)

Name of Dam: _____ Water Division: _____ Water District: _____

Location: (Provide Section, Township, Range, **and** GPS Point taken at crest of dam above streamline/outlet)

- Section: _____, Township: _____, Range: _____, ____ P.M.

- Northing _____ meters, Easting _____ meters (Datum should be UTM, NAD 83)

Dam Dimensions:

- Vertical Height²: _____ ft., Length: _____ ft., Crest Width: _____ ft., Slopes: U/S: _____ (H:1V), D/S _____ (H:1V)

Reservoir:

- Surface Area¹: _____ acres, Capacity¹: 1.203 acre-feet, Drainage Area: _____ acres

Emergency Spillway:

- Bottom Width: _____ ft., Side Slopes: _____ H:1V, Freeboard³: _____ ft, Capacity: 7.5 cfs

Outlet Conduit Type: _____, Size: _____ ft/in, Capacity: 0.3 cfs

Stream Name or Water Source⁴: _____ Proposed Water Use: _____

Hazard Classification⁵: _____ Exempt⁶: _____

Signature of Owner

Date

Signature of Engineer

Date

Office Use Only

DAM SAFETY REQUIREMENTS: _____

Dam Safety Engineer: _____

Dam I.D. _____

Signature of Dam Safety Engineer

Date

¹ A "Non-Jurisdictional Structure" is a dam creating a reservoir with a capacity of 100 acre-feet or less **and** a surface area of 20 acres or less **and** a vertical height (footnote 2) of 10 feet or less. Non-jurisdictional size dams are regulated and subject to the authority of the State Engineer consistent with sections 37-87-102 and 37-87-105 C.R.S.

² "Vertical Height" is measured from the elevation of the lowest point of the natural surface of the ground or the invert of the outlet conduit (whichever is lower) where that point occurs along the longitudinal centerline of the dam up to the crest of the emergency spillway of the dam.

³ "Freeboard" is the vertical distance from the bottom of spillway to the crest of the dam. Minimum Freeboard is 3 feet.

⁴ If construction in reservoir intercepts groundwater, a well permit is required. (Well permit applications can be found at dwr.colorado.gov)

⁵ As determined by a professional engineer licensed in the State of Colorado. Potential hazard classes: High, Significant, Low, and No Public Hazard. Refer to [2-CCR 402-1 §4.2.14](#) for definitions and Colorado Dam Safety [Guidelines for Hazard Classification](#) and [Guidelines for Dam Breach Analysis](#) for additional information.

⁶ 37-87-114.5 C.R.S. and [2-CCR 402-1 §17](#) provide exemptions for some types of structures.

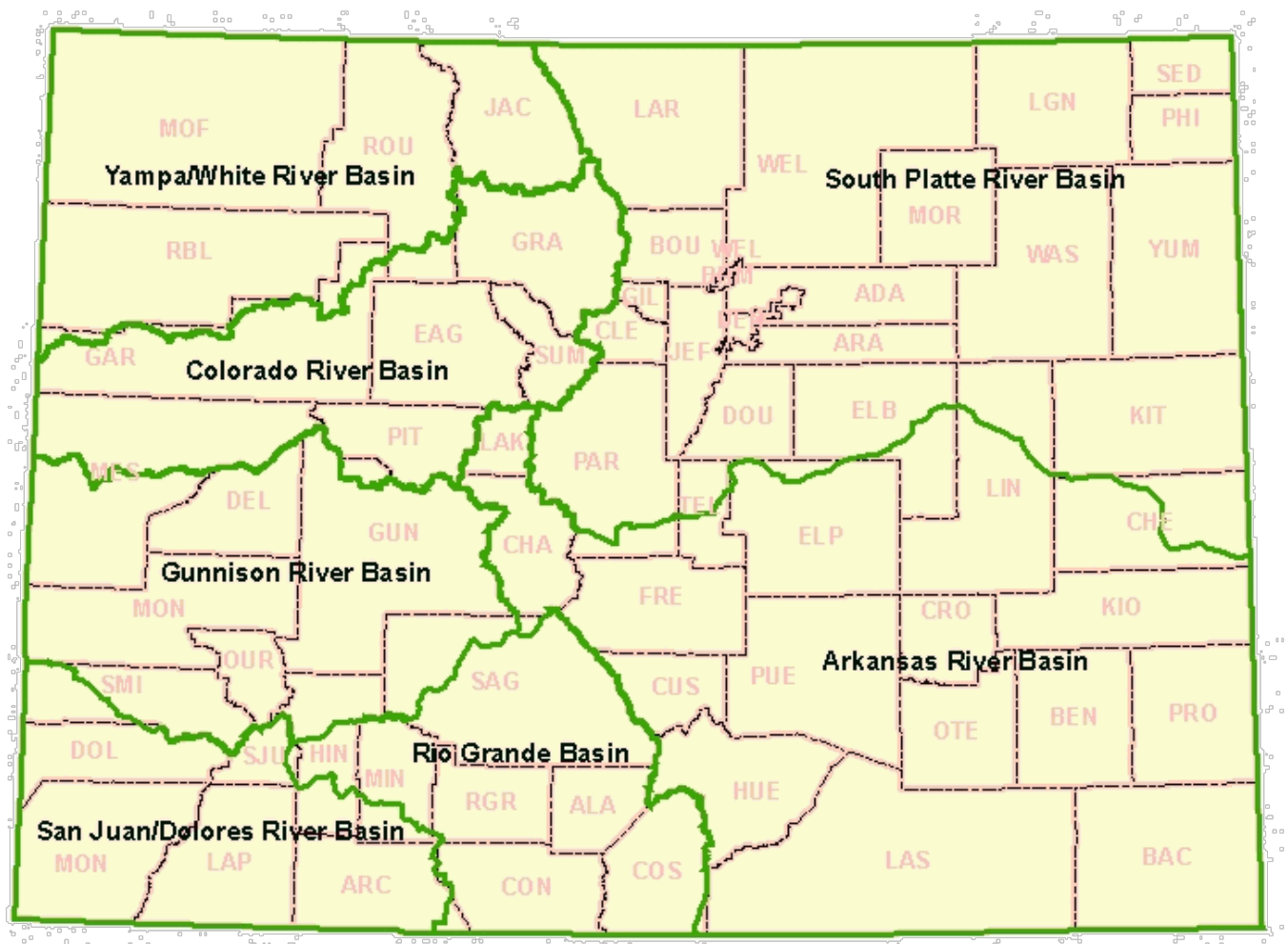

Please mail your request to one of the following offices depending on where the dam is located:

South Platte River Basin

CO DWR – Div 1
810 9th Street, Suite 200
Greeley, CO 80631
(970) 352-8712

Gunnison River Basin

CO DWR – Div 4
P.O. Box 456
Montrose, CO 81402
(970) 249-6622

Arkansas River Basin

CO DWR – Div 2
310 E. Abriendo Ave, Suite B
Pueblo, CO 81004
(719) 542-3368

Colorado River Basin

CO DWR – Div 5
P.O. Box 396
Glenwood Springs, CO 81602
(970) 945-5665

Rio Grande River Basin – East of Hwy 285

CO DWR – Div 2
310 E. Abriendo Ave, Suite B
Pueblo, CO 81004
(719) 542-3368

Yampa/White River Basin

CO DWR – Div 6
P.O. Box 773450
Steamboat Springs, CO 80477
(970) 879-0272

Rio Grande River Basin – West of Hwy 285

CO DWR – Div 7
160 Rockpoint Drive, Suite E
Durango, CO 81301
970-247-1845

San Juan/Dolores River Basin

CO DWR – Div 7
160 Rockpoint Drive, Suite E
Durango, CO 81301
970-247-1845

VICINITY MAP

N.T.S.

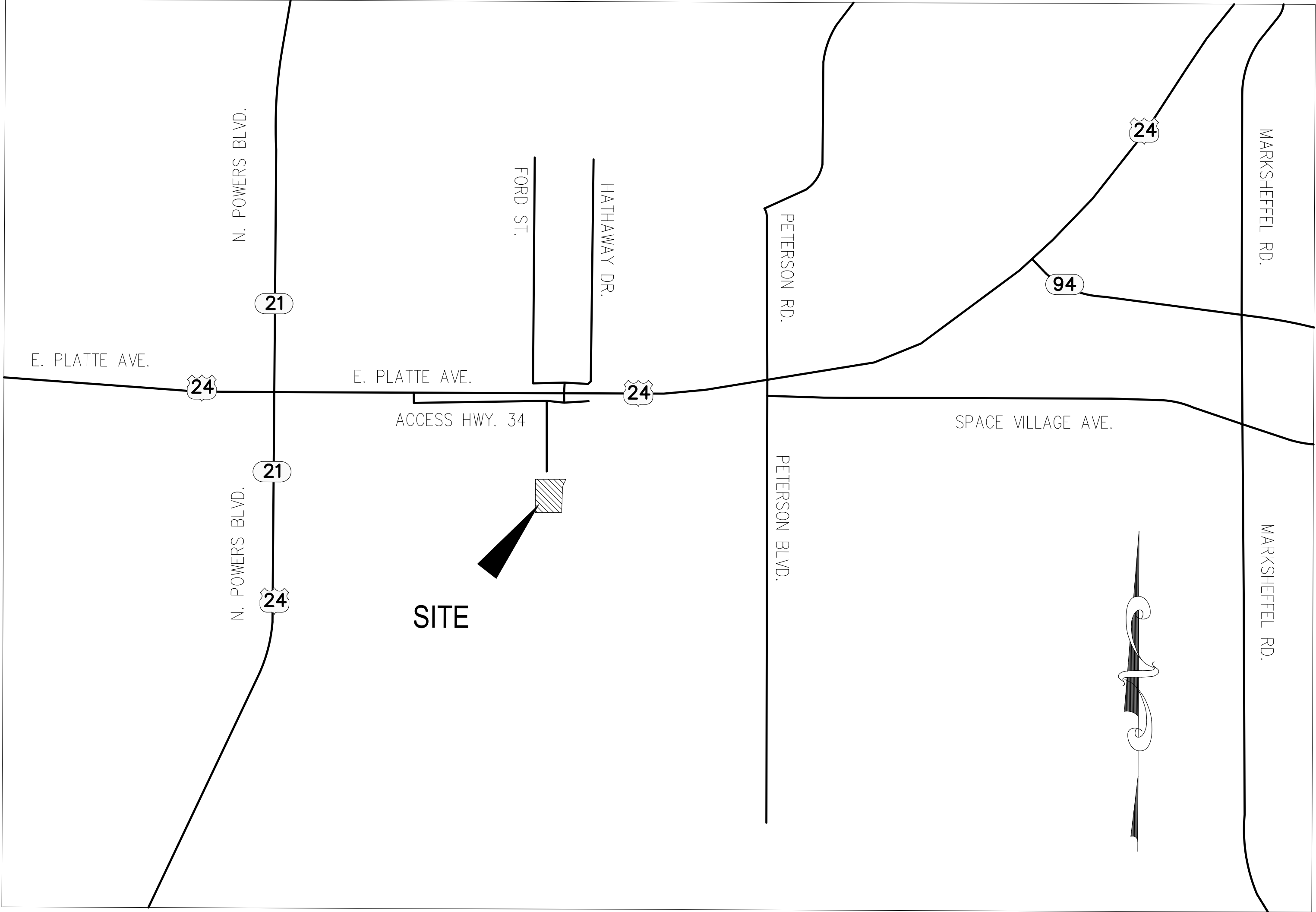

REVISIONS:		BY: DESCRIPTION:		APP'D. BY:		DATE:	
NO.	DATE:	BY:	DESCRIPTION:	APP'D. BY:	DATE:		

THE ENGINEER PREPARING THESE PLANS WILL NOT BE RESPONSIBLE, OR LIABLE FOR, UNAUTHORIZED CHANGES TO OR USES OF THESE PLANS. ALL CHANGES TO THE PLANS MUST BE IN WRITING AND MUST BE APPROVED BY THE PREPARER OF THESE PLANS.

CAUTION

VIRGIL A. SANCHEZ, COLORADO, P.E. NO. 37160



FOR AND ON BEHALF OF
M&S CIVIL CONSULTANTS, INC.



CIVIL CONSULTANTS, INC.

212 N. WAHATCH AVE., STE 305
COLORADO SPRINGS, CO 80903
PHONE: 719.555.5485

CLEARWAY FILING NO. 2, LOT 5

VICINITY MAP

PROJECT NO. 44-042	SCALE:	DATE: 05-20-2022	
DESIGNED BY: TAU	HORIZONTAL:		
DRAWN BY: TAU	VERTICAL:		
CHECKED BY: WAS		SHEET 1 OF 1	
VIC01			

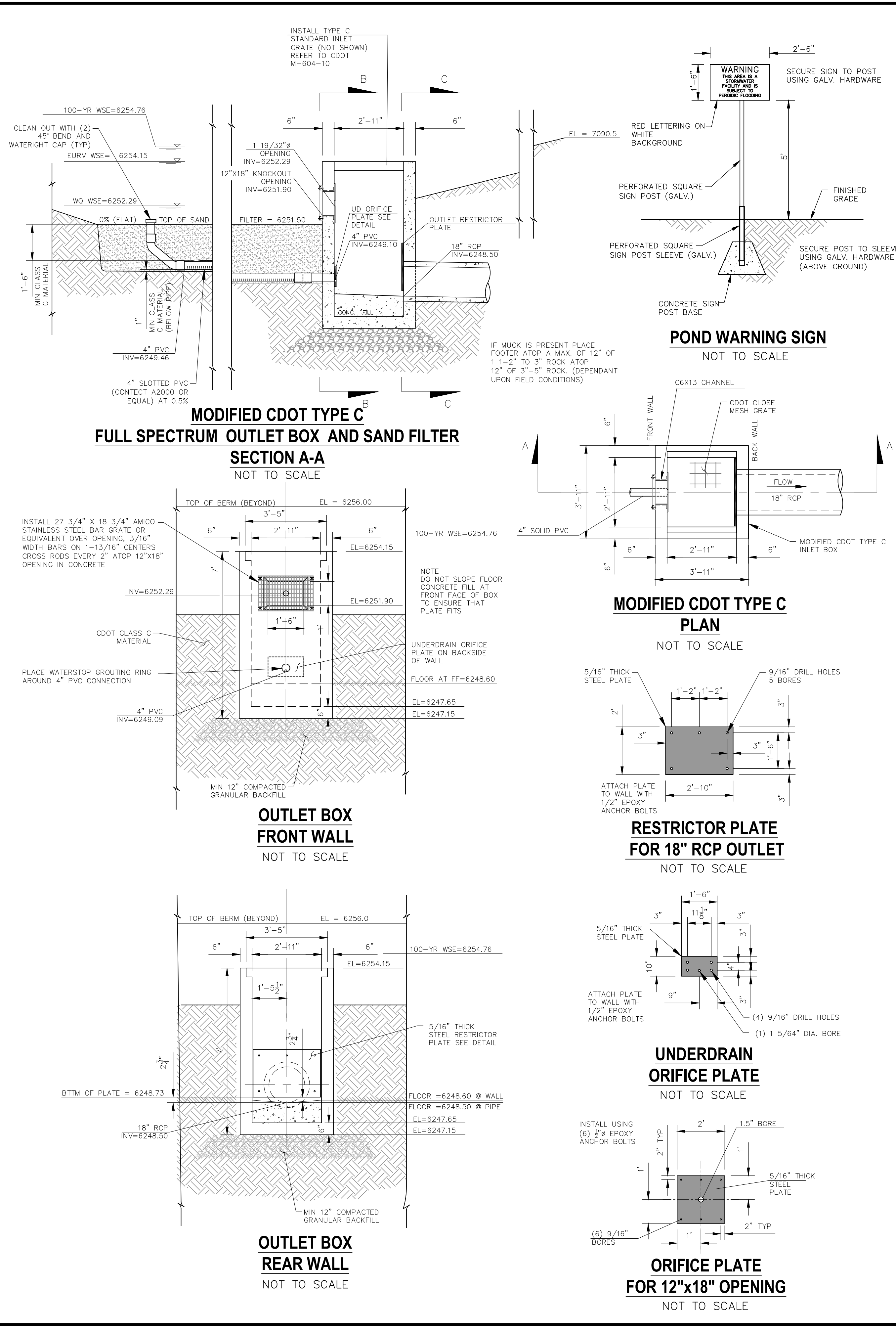
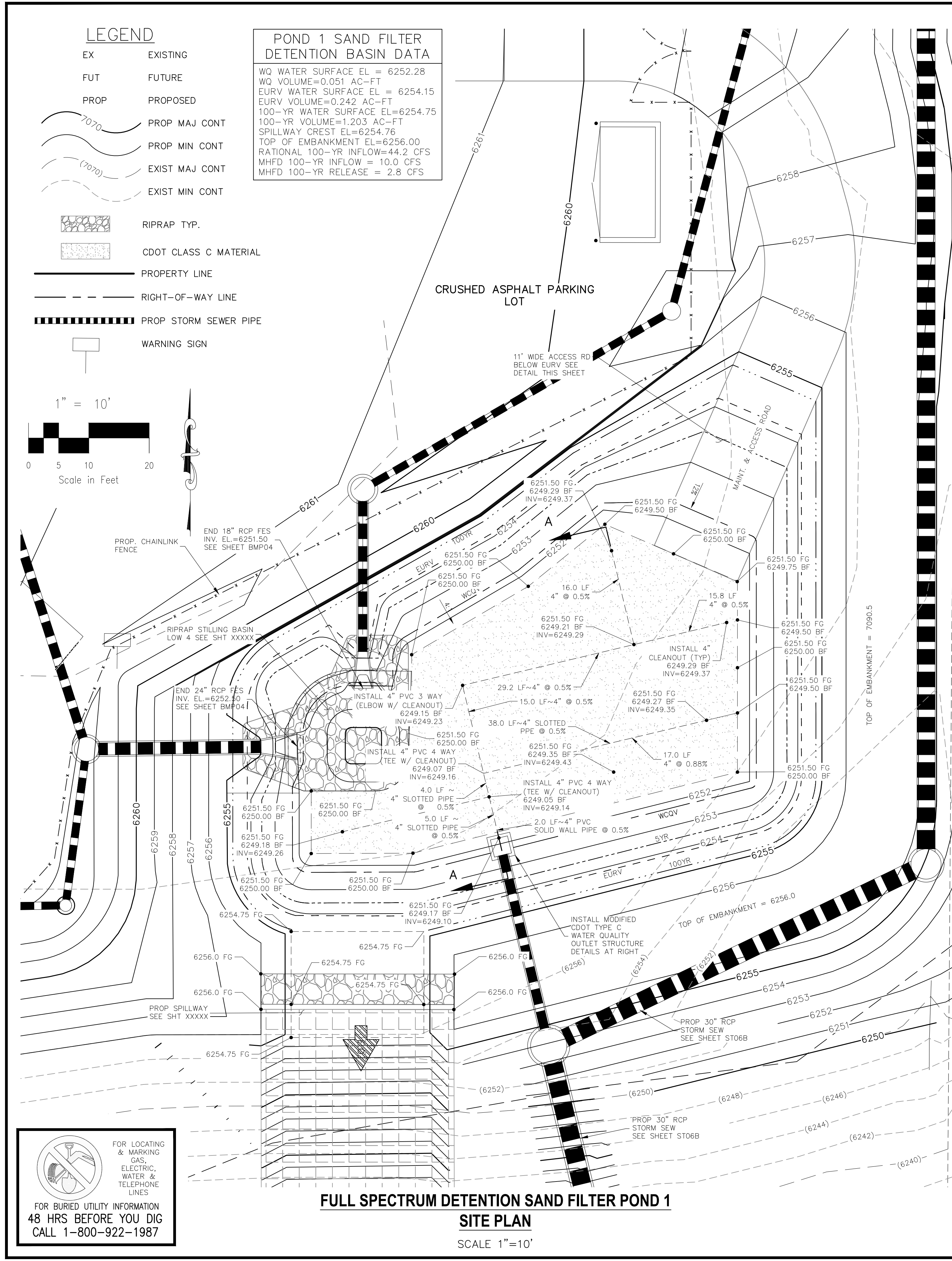

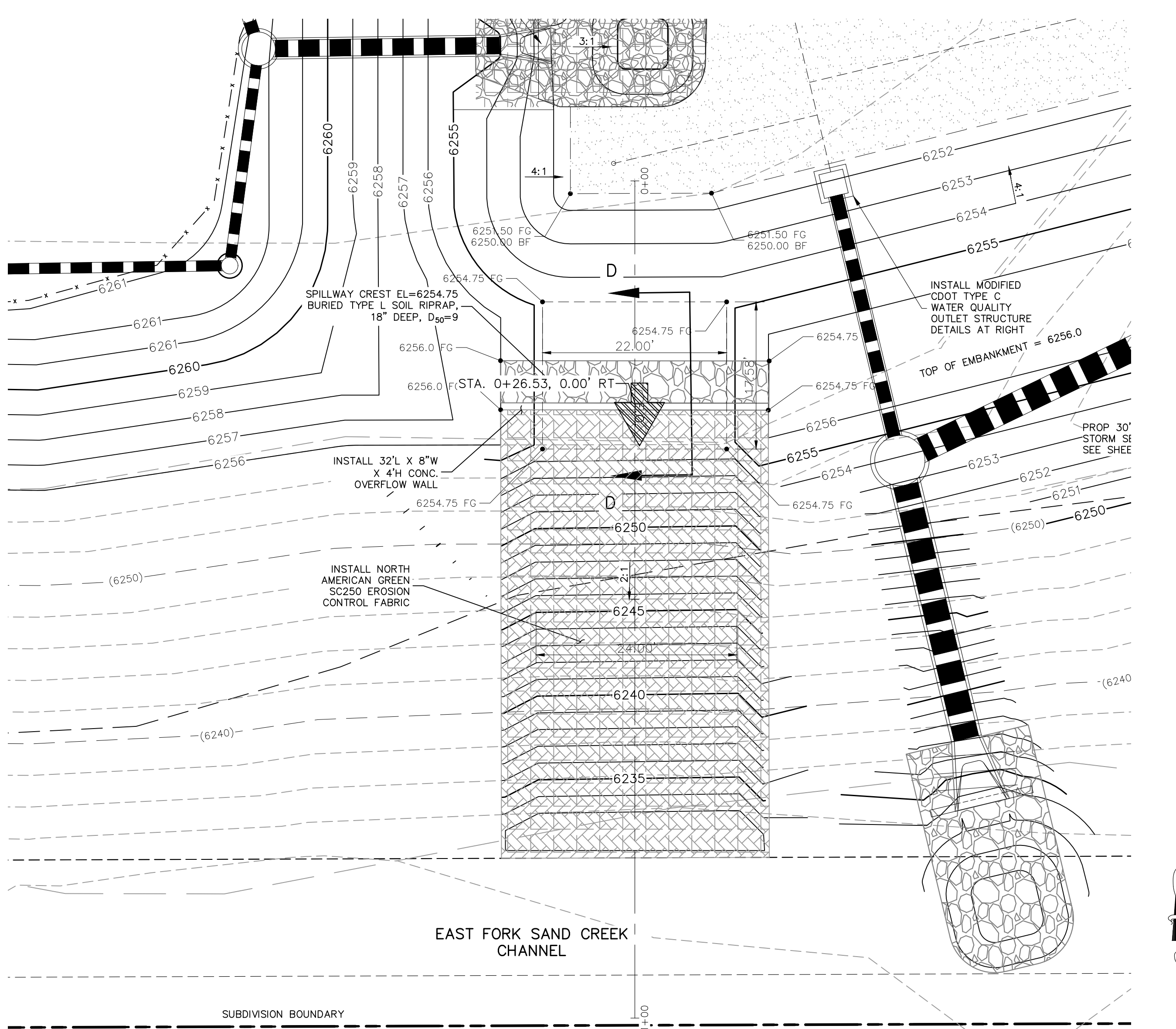

- LEGEND**
- EX EXISTING
 - PROP PROPOSED
 - 7070 PROP MAJ CONT
 - 7070 PROP MIN CONT
 - 7070 EXIST MAJ CONT
 - 7070 EXIST MIN CONT
 - RIPRAP TYP.
 - CDOT CLASS C MATERIAL
 - EROSION CONTROL FABRIC
 - PROPERTY LINE
 - PROP STORM SEWER PIPE
 - WARNING SIGN

