

November 21, 2017

**Dear Adjacent Property Owner:**

This letter is being sent to you because PRI #2 Inc. is proposing a land use project in El Paso County for property known as Flying Horse North. This information is being provided to you prior to submittal with the County. Please direct any questions on the proposal to the referenced contact(s). Prior to any public hearing on this proposal a notification of the time and place of the public hearing will be sent to the adjacent property owners by the El Paso County Planning Department. At that time you will be given the El Paso County contact information, the file number and an opportunity to respond either for, against, or expressing no opinion in writing or in person at the public hearing for this proposal.

For questions specific to the project, please contact:

John Maynard  
N.E.S. Inc.  
619 North Cascade Avenue  
Colorado Springs, CO 80903  
719-471-0073 phone / 719-471-0267 fax  
[jmaynard@nescolorado.com](mailto:jmaynard@nescolorado.com)

**Request/Justification:** The request to the County is for the following:

1. A Preliminary Plan for the subdivision
2. A Final Plat for Phase One consisting of 80 lots plus tracts

The copy of the proposed Preliminary Plan and a drawing showing the 80 lots to be platted are enclosed. You can view the entire submittal documents at <https://epcdevplanreview.com/>

<b>Location:</b>	The property is generally between SH 83 and Black Forest Road.
<b>Size:</b>	1417 acres
<b>Current Zoning</b>	PUD

# Flying Horse North 11.16.17

Owner:	Address:	City, State:
Gordon Long	27960 Hatfield Pt	Peyton, Co 80808
RANDY, LINDA WATSON	15520 WINDING TRAIL RD	COLORADO SPRINGS CO 80908-2029
ANDREW J III & JULIA C MATALUS	15525 WINDING TRAIL RD	COLORADO SPRINGS CO 80908-2029
GLEN, NIKKI A HOUSE	15575 WINDING TRAIL RD	COLORADO SPRINGS CO 80908-2029
NEWKIRK FAMILY TRUST	4065 HIDDEN ROCK RD	COLORADO SPRINGS CO 80908-2027
TODD E, JEANETTE M GOULD	4115 HIDDEN ROCK RD	COLORADO SPRINGS,CO 80908-2035
WILLIAM J, BOBBETTE J MACDONALD	4165 HIDDEN ROCK RD	COLORADO SPRINGS,CO 80908-2035
CLAUDE F MARY TRUSTEE, JUDITH J MARY TRUSTEE	4215 HIDDEN ROCK RD	COLORADO SPRINGS, CO 80908-2036
CHRISTOPHER J, CARI G RYAN	4265 HIDDEN ROCK RD	COLORADO SPRINGS CO 80908-2036
GREGORY L ROMANS,		COLORADO SPRINGS,
IRMA I SILVA-ROMANS	4315 HIDDEN ROCK RD	CO 80908-2037
David and Kimberly Runyon	4365 HIDDEN ROCK RD	COLORADO SPRINGS CO 80908-2037
PAUL R & LORI A SALGADO	4415 HIDDEN ROCK RD	COLORADO SPRINGS CO 80908-2037
HIGH FOREST RANCH HOMEOWNERS ASSN		COLORADO SPRINGS,
C/O Z & R PROPERTY	6015 LEHMAN DR STE 205	CO 80918-3421
Nicolas and Sarah Lavezzo	4601 HIGH FOREST RD	COLORADO SPRINGS, CO 80908-3025
PAUL A, BRENDA C GRABB	4661 HIGH FOREST RD	COLORADO SPRINGS, CO 80908-3025
ANTHONY W, RITA ANN FRUGE'	4721 HIGH FOREST RD	COLORADO SPRINGS CO 80908-3024
NEBAS M		
RAMIREZ MELODY B	4781 HIGH FOREST RD	COLORADO SPRINGS CO 80908-3024
Gary and Linda Johnson	11402 Red Cloud Peak	Littleton, CO 80127-4025
TRAVIS, CHELSEA STEPHENSON	4901 HIGH FOREST RD	COLORADO SPRINGS CO 80908-3021
KELLY JAMES, CATRIONA JANE CHRISTNER	15685 OPEN SKY WAY	COLORADO SPRINGS, CO 80908-3017
DOUGLAS C & JANNELLE E ALLEN	15639 OPEN SKY WAY	COLORADO SPRINGS, CO 80908-3017
CANDACE S RANGER C/O BRADLEY GENDRON	15593 OPEN SKY WAY	COLORADO SPRINGS CO 80908-3018
DAN J & GERALDINE R AICHINGER	15547 OPEN SKY WAY	COLORADO SPRINGS, CO 80908-3018
EVAN C, SUSAN I TILLOTSON	15501 OPEN SKY WAY	COLORADO SPRINGS CO 80908-3018
JAMES R II, DONNA D SHELL	15560 FARRAR DR	COLORADO SPRINGS CO 80909
BASIN PIPELINE LLC GREENLAND BASIN PIPELINE LLC	5975 HODGEN RD	COLORADO SPRINGS CO 80908-2004
JEANINE A NAVARETTE	16665 THOMPSON RD	COLORADO SPRINGS, CO 80908-1401
S R 50 LLC	8355 VOLLMER RD	COLORADO SPRINGS, CO 80908-4721
JON L, PENNY L LESLEY	16550 BLACK FOREST RD	COLORADO SPRINGS CO 80908-2120
MARK E & LINDA S BERENS	6850 HODGEN RD	COLORADO SPRINGS CO 80908-2157
CHRISTOPHER D JULIE D WHITNEY	16485 BLACK FOREST RD	COLORADO SPRINGS CO 80908-2104
MICHAEL V, EUGENIA E LEE	6910 ALPACA HTS	COLORADO SPRINGS CO 80908-6134
COOLEY FAMILY LIVING TRUST		
COOLEY STEVEN JAMES CO-TRUSTEE	6905 ALPACA HTS	COLORADO SPRINGS CO 80908-6135
JESSE J & GLORIA J FRANKOVIS	6840 MONTY PL	COLORADO SPRINGS CO 80908-2123
DIANA M GARD	6835 MONTY PL	COLORADO SPRINGS CO 80908-2122
ERIC, PATRICIA ANN MIKUSKA	15645 TERRA RIDGE CIR	COLORADO SPRINGS CO 80908-6120
RUSSELL, KIMBERLY HUME	15650 TERRA RIDGE CIR	COLORADO SPRINGS CO 80908-6120
LESLIE E DIANE C APODACA	15380 BLACK FOREST RD	COLORADO SPRINGS CO 80908-2119
SPLIT PINE RANCH LIVING TRUST	15385 BLACK FOREST RD	COLORADO SPRINGS CO 80908-2118
ROBERT A, RENEE S LYNDE	15015 TERRA RIDGE CIR	COLORADO SPRINGS CO 80908-6114
LISA A & AARON J WINNINGHAM	14940 QUAIL RUN RD	COLORADO SPRINGS CO 80908-6126
DAVID R, AMY Y MCKINLEY	14920 QUAIL RUN RD	COLORADO SPRINGS CO 80908-6126
JERROLD F, SARA J CUMMINGS	6770 COUNTRY ESTATES LN	COLORADO SPRINGS CO 80908-3000
WAYNE S, ELIZABETH A SOMBRIC	6740 COUNTRY ESTATES LN	COLORADO SPRINGS CO 80908-3000
AARON O, TRACEY L COPPOCK	6680 COUNTRY ESTATES LN	COLORADO SPRINGS CO 80908-3001
Kris and Sundae Stoa	6710 Country Estates Lane	COLORADO SPRINGS CO 80908-3000
PATRICK J, LEIGH A HERRON	6650 COUNTRY ESTATES LN	COLORADO SPRINGS CO 80908-3001
SCOTT W, TERESA C ABELL	6620 COUNTRY ESTATES LN	COLORADO SPRINGS CO 80908-3001
MARGARET E WAY	14820 BLACK FOREST RD	COLORADO SPRINGS CO 80908-2119
WILLIAM F MCILRATH TRUSTEE LAUREEN L MCILRATH TRUSTEE	6010 CONNAUGHT DR	COLORADO SPRINGS CO 80908-3027
INGRID L JONES	5940 VESSEY RD	COLORADO SPRINGS CO 80908-3319
Craig and Susanne Hoffman	14490 HOLMES RD	COLORADO SPRINGS CO 80908
JOHN K, BRENDA S THOMAS	PO BOX 88193	COLORADO SPRINGS CO 80908-8193
MICHAEL V, LISA DILLINGHAM	14498 HOLMES RD	COLORADO SPRINGS CO 80908-3344
EL PASO COUNTY BOARD OF COUNTY COMMISSIONERS	27 E VERMIJO AVE	COLORADO SPRINGS CO 80903-2208
CATHEDRAL PINES METROPOLITAN DIST	2790 N ACADEMY BLVD STE 350	COLORADO SPRINGS CO 80917-5300
ECTON AND MARY H ESPENLAUB	4985 VESSEY RD	COLORADO SPRINGS CO 80908-3274

# Flying Horse North 11.16.17

Owner:	Address:	City, State:
PULLEN FAMILY TRUST CHARLES M PULLEN TRUSTEE	5836 E ANDERSON DR	SCOTTSDALE AZ 85254-5939
SMITH PAUL R SMITH ELIZABETH	14265 MILLHAVEN PL	COLORADO SPRINGS CO 80908-3261
Kimberly and William Dulaney	2908 Glen Arbor Drive	Colorado Springs, CO 80920
MAITHILI VENKATACHALLAM SHANKAR A RAJAMONEY	14345 MILLHAVEN PL	COLORADO SPRINGS CO 80908-3263
KRISTY MICHAEL H KRISTY URSULA	4375 W AVENUE M11	LANCASTER CA 93536-2499
ALLAN NEAL A ALLAN CINDY ANN	14425 MILLHAVEN PL	COLORADO SPRINGS CO 80908-3265
PIASECKI NANCY L REVOC TRUST	2244 LUNDY LN	BETTENDORF IA 52722
KAPPEL WILLIAM D, KAPPEL VERONICA	4820 FOXCHASE WAY	COLORADO SPRINGS CO 80908
S&TB LIVING TRUST	4947 ALBERTA FALLS WAY	COLORADO SPRINGS CO 80924-1207
KEELER ALESHA A KEELER DOUGLAS	224 MITCHELL ST	COLORADO SPRINGS CO 80916-5175
SUZANNE E WILKINSON	4540 FOXCHASE WAY	COLORADO SPRINGS CO 80908-7124
RED HORSE HILL LLC	3235 TEMPLETON GAP RD	COLORADO SPRINGS CO 80907-5735
RICHARD W BAUGHMAN TRUSTEE BETTY L BAUGHMAN TRUSTEE	2910 STAGECOACH RD	COLORADO SPRINGS CO 80921-2052
DONALD WESCOTT FIRE PROTECTION DISTRICT	15425 GLENEAGLE DR	COLORADO SPRINGS CO 80921
ANDREW G BLURTON ELAINE M SHORE	3380 STAGECOACH RD	COLORADO SPRINGS CO 80921-2060
GLENN W TOMPKINS MYSHA M TOMPKINS	15350 STATE HIGHWAY 83	COLORADO SPRINGS CO 80921-1518
MARILYN E LONG KEVIN L KLINE	15380 HIGHWAY 83	COLORADO SPRINGS CO 80921
SHAMROCK SS LLC	15555 STATE HWY 83	COLORADO SPRINGS CO 80921-1514



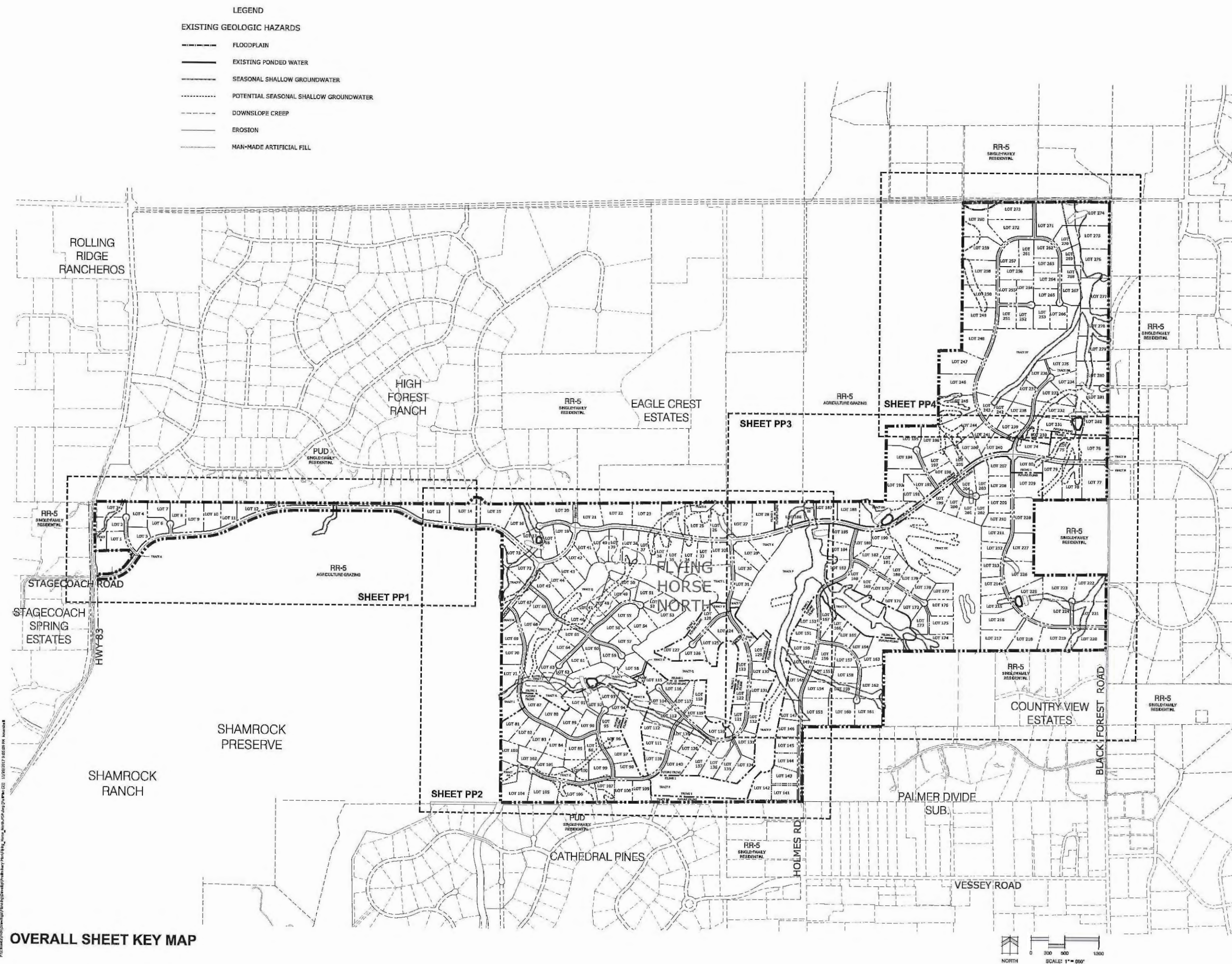

## OVERALL SHEET KEY MAP

FLYING HORSE  
NORTH

ENTITLEMENT

## CONTEXT AND OVERALL SITE PLAN

PP  
2 OF 12



FLYING HORSE NORTH  
FILING NO. 1

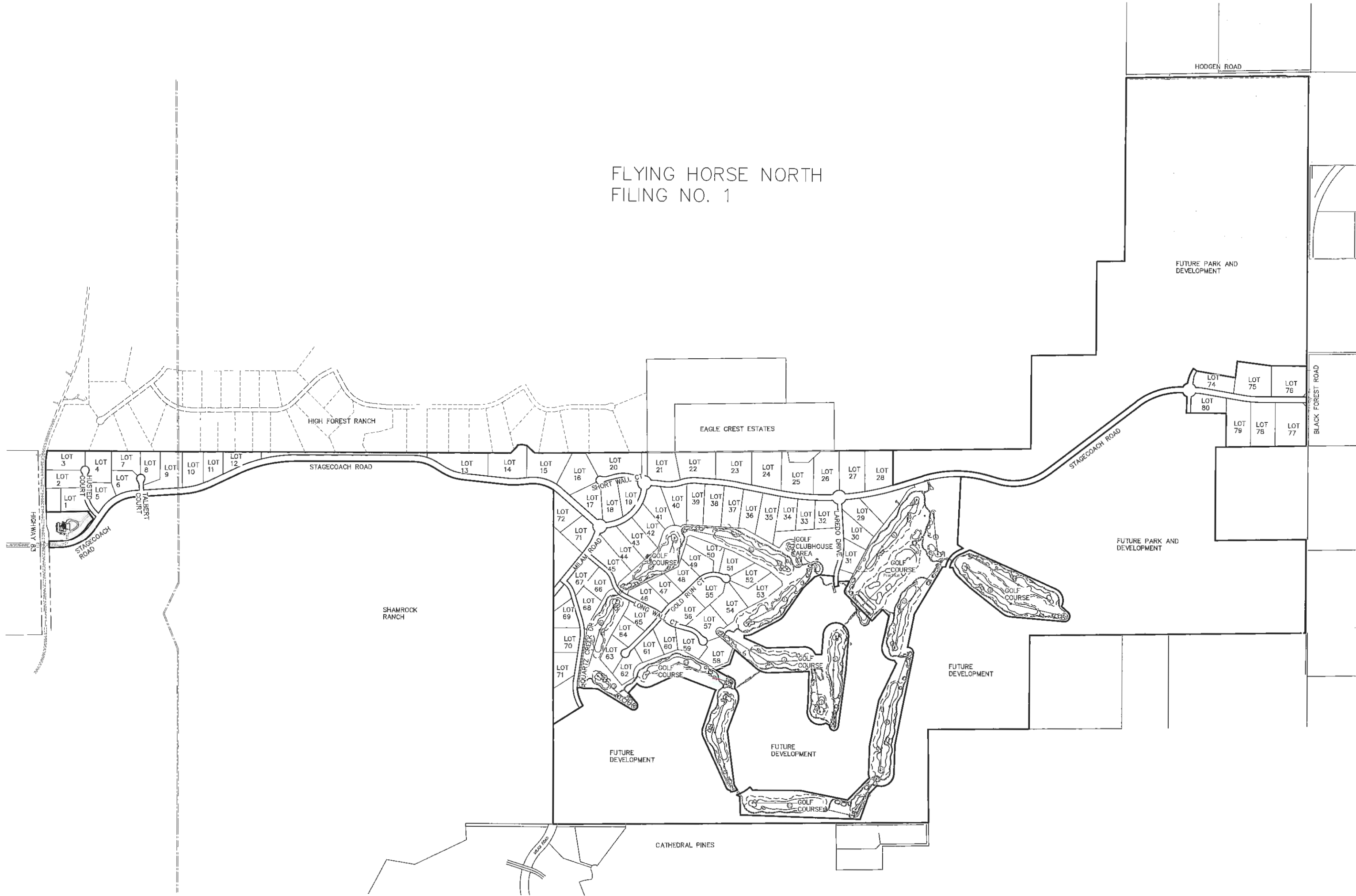



7016 1970 0000 8596 2535

**U.S. Postal Service™  
CERTIFIED MAIL® RECEIPT**  
Domestic Mail OnlyFor delivery information, visit our website at [www.usps.com](http://www.usps.com)®.**OFFICIAL USE**

Certified Mail Fee \$ 3.35

Extra Services & Fees (check box, add fee as appropriate)

☒ Return Receipt (hardcopy) \$ 2.75

☐ Return Receipt (electronic) \$

☐ Certified Mail Restricted Delivery \$

☐ Adult Signature Required \$

☐ Adult Signature Restricted Delivery \$

Postage \$ .46

Total Postage and Fees \$ 6.56

Sent To  
Street and Apt. GLENN W TOMPKINS MYSHA M TOMPKINS  
City, State, Zip 15350 STATE HIGHWAY 83  
COLORADO SPRINGS CO 80921-1518

PS Form 3800, April 2015 PSN 7530-02-000-9047

See Reverse for Instructions



7016 1970 0000 8634 2640

**U.S. Postal Service™  
CERTIFIED MAIL® RECEIPT**  
Domestic Mail OnlyFor delivery information, visit our website at [www.usps.com](http://www.usps.com)®.**OFFICIAL USE**

Certified Mail Fee \$ 3.35

Extra Services & Fees (check box, add fee as appropriate)

☒ Return Receipt (hardcopy) \$ 2.75

☐ Return Receipt (electronic) \$

☐ Certified Mail Restricted Delivery \$

☐ Adult Signature Required \$

☐ Adult Signature Restricted Delivery \$

Postage \$ .46

Total Postage and Fees \$ 6.56

Sent To  
Street and Apt. S&TB LIVING TRUST  
City, State, Zip 4947 ALBERTA FALLS WAY  
COLORADO SPRINGS CO 80924-1207

PS Form 3800, April 2015 PSN 7530-02-000-9047

See Reverse for Instructions



7016 1970 0000 8634 2641

**U.S. Postal Service™  
CERTIFIED MAIL® RECEIPT**  
Domestic Mail OnlyFor delivery information, visit our website at [www.usps.com](http://www.usps.com)®.**OFFICIAL USE**

Certified Mail Fee \$ 3.35

Extra Services & Fees (check box, add fee as appropriate)

☒ Return Receipt (hardcopy) \$ 2.75

☐ Return Receipt (electronic) \$

☐ Certified Mail Restricted Delivery \$

☐ Adult Signature Required \$

☐ Adult Signature Restricted Delivery \$

Postage \$ .46

Total Postage and Fees \$ 6.56

Sent To  
Street and Apt. RED HORSE HILL LLC  
City, State, Zip 3235 TEMPLETON GAP RD  
COLORADO SPRINGS CO 80907-5735

PS Form 3800, April 2015 PSN 7530-02-000-9047

See Reverse for Instructions



7016 1970 0000 8634 2644

**U.S. Postal Service™  
CERTIFIED MAIL® RECEIPT**  
Domestic Mail OnlyFor delivery information, visit our website at [www.usps.com](http://www.usps.com)®.**OFFICIAL USE**

Certified Mail Fee \$ 3.35

Extra Services & Fees (check box, add fee as appropriate)

☒ Return Receipt (hardcopy) \$ 2.75

☐ Return Receipt (electronic) \$

☐ Certified Mail Restricted Delivery \$

☐ Adult Signature Required \$

☐ Adult Signature Restricted Delivery \$

Postage \$ .46

Total Postage and Fees \$ 6.56

Sent To  
Street and Apt. ANDREW G BLURTON ELAINE M SHORE  
City, State, Zip 3380 STAGECOACH RD  
COLORADO SPRINGS CO 80921-2060

PS Form 3800, April 2015 PSN 7530-02-000-9047

See Reverse for Instructions



7016 1970 0000 8634 2647

**U.S. Postal Service™  
CERTIFIED MAIL® RECEIPT**  
Domestic Mail OnlyFor delivery information, visit our website at [www.usps.com](http://www.usps.com)®.**OFFICIAL USE**

Certified Mail Fee \$ 3.35

Extra Services & Fees (check box, add fee as appropriate)

☒ Return Receipt (hardcopy) \$ 2.75

☐ Return Receipt (electronic) \$

☐ Certified Mail Restricted Delivery \$

☐ Adult Signature Required \$

☐ Adult Signature Restricted Delivery \$

Postage \$ .46

Total Postage and Fees \$ 6.56

Sent To  
Street and Apt. ALLAN NEAL A ALLAN CINDY ANN  
City, State, Zip 14425 MILLHAVEN PL  
COLORADO SPRINGS CO 80908-3265

PS Form 3800, April 2015 PSN 7530-02-000-9047

See Reverse for Instructions



7016 1970 0000 8596 2511

**U.S. Postal Service™  
CERTIFIED MAIL® RECEIPT**  
Domestic Mail OnlyFor delivery information, visit our website at [www.usps.com](http://www.usps.com)®.**OFFICIAL USE**

Certified Mail Fee \$ 3.35

Extra Services & Fees (check box, add fee as appropriate)

☒ Return Receipt (hardcopy) \$ 2.75

☐ Return Receipt (electronic) \$

☐ Certified Mail Restricted Delivery \$

☐ Adult Signature Required \$

☐ Adult Signature Restricted Delivery \$

Postage \$ .46

Total Postage and Fees \$ 6.56

Sent To  
Street and Apt. SHAMROCK SS LLC  
City, State, Zip 15555 STATE HWY 83  
COLORADO SPRINGS CO 80921-1514

PS Form 3800, April 2015 PSN 7530-02-000-9047

See Reverse for Instructions



7016 1970 0000 8634 2633

**U.S. Postal Service™  
CERTIFIED MAIL® RECEIPT**  
Domestic Mail OnlyFor delivery information, visit our website at [www.usps.com](http://www.usps.com)®.**OFFICIAL USE**

Certified Mail Fee \$ 3.35

Extra Services & Fees (check box, add fee as appropriate)

☒ Return Receipt (hardcopy) \$ 2.75

☐ Return Receipt (electronic) \$

☐ Certified Mail Restricted Delivery \$

☐ Adult Signature Required \$

☐ Adult Signature Restricted Delivery \$

Postage \$ .46

Total Postage and Fees \$ 6.56

Sent To  
Street and Apt. KEELER ALESHA A KEELER DOUGLAS  
City, State, Zip 224 MITCHELL ST  
COLORADO SPRINGS CO 80916-5175

PS Form 3800, April 2015 PSN 7530-02-000-9047

See Reverse for Instructions



7016 1970 0000 8634 2602

**U.S. Postal Service™  
CERTIFIED MAIL® RECEIPT**  
Domestic Mail OnlyFor delivery information, visit our website at [www.usps.com](http://www.usps.com)®.**OFFICIAL USE**

Certified Mail Fee \$ 3.35

Extra Services & Fees (check box, add fee as appropriate)

☒ Return Receipt (hardcopy) \$ 2.75

☐ Return Receipt (electronic) \$

☐ Certified Mail Restricted Delivery \$

☐ Adult Signature Required \$

☐ Adult Signature Restricted Delivery \$

Postage \$ .46

Total Postage and Fees \$ 6.56

Sent To  
Street and Apt. RICHARD W BAUGHMAN TRUSTEE BETTY L BAUGHMAN  
City, State, Zip 2910 STAGECOACH RD  
COLORADO SPRINGS CO 80921-2052

PS Form 3800, April 2015 PSN 7530-02-000-9047

See Reverse for Instructions



7016 1970 0000 8634 2695

**U.S. Postal Service™  
CERTIFIED MAIL® RECEIPT**  
Domestic Mail OnlyFor delivery information, visit our website at [www.usps.com](http://www.usps.com)®.**OFFICIAL USE**

Certified Mail Fee \$ 3.35

Extra Services & Fees (check box, add fee as appropriate)

☒ Return Receipt (hardcopy) \$ 2.75

☐ Return Receipt (electronic) \$

☐ Certified Mail Restricted Delivery \$

☐ Adult Signature Required \$

☐ Adult Signature Restricted Delivery \$

Postage \$ .46

Total Postage and Fees \$ 6.56

Sent To  
Street and Apt. MAITHILI VENKATACHALLAM SHANKAR A RAJAMONEY  
City, State, Zip 14345 MILLHAVEN PL  
COLORADO SPRINGS CO 80908-3263

PS Form 3800, April 2015 PSN 7530-02-000-9047

See Reverse for Instructions



7016 1970 0000 8634 2664

**U.S. Postal Service™  
CERTIFIED MAIL® RECEIPT**  
Domestic Mail OnlyFor delivery information, visit our website at [www.usps.com](http://www.usps.com)®.**OFFICIAL USE**

Certified Mail Fee \$ 3.35

Extra Services & Fees (check box, add fee as appropriate)

☒ Return Receipt (hardcopy) \$ 2.75

☐ Return Receipt (electronic) \$

☐ Certified Mail Restricted Delivery \$

☐ Adult Signature Required \$

☐ Adult Signature Restricted Delivery \$

Postage \$ .46

Total Postage and Fees \$ 6.56

Sent To  
Street and Apt. PIASECKI NANCY L REVOC TRUST  
City, State, Zip 2244 LUNDY LN  
BETTENDORF IA 52722

PS Form 3800, April 2015 PSN 7530-02-000-9047

See Reverse for Instructions

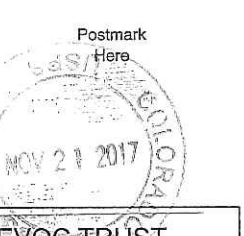

7016 1970 0000 8596 2528

**U.S. Postal Service™  
CERTIFIED MAIL® RECEIPT**  
Domestic Mail OnlyFor delivery information, visit our website at [www.usps.com](http://www.usps.com)®.**OFFICIAL USE**

Certified Mail Fee \$ 3.35

Extra Services & Fees (check box, add fee as appropriate)

☒ Return Receipt (hardcopy) \$ 2.75

☐ Return Receipt (electronic) \$

☐ Certified Mail Restricted Delivery \$

☐ Adult Signature Required \$

☐ Adult Signature Restricted Delivery \$

Postage \$ .46

Total Postage and Fees \$ 6.56

Sent To  
Street and Apt. MARILYN E LONG KEVIN L KLINE  
City, State, Zip 15380 HIGHWAY 83  
COLORADO SPRINGS CO 80921

PS Form 3800, April 2015 PSN 7530-02-000-9047

See Reverse for Instructions



7016 1970 0000 8634 2626

**U.S. Postal Service™  
CERTIFIED MAIL® RECEIPT**  
Domestic Mail OnlyFor delivery information, visit our website at [www.usps.com](http://www.usps.com)®.**OFFICIAL USE**

Certified Mail Fee \$ 3.35

Extra Services & Fees (check box, add fee as appropriate)

☒ Return Receipt (hardcopy) \$ 2.75

☐ Return Receipt (electronic) \$

☐ Certified Mail Restricted Delivery \$

☐ Adult Signature Required \$

☐ Adult Signature Restricted Delivery \$

Postage \$ .46

Total Postage and Fees \$ 6.56

Sent To  
Street and Apt. SUZANNE E WILKINSON  
City, State, Zip 4540 FOXCHASE WAY  
COLORADO SPRINGS CO 80908-7124

PS Form 3800, April 2015 PSN 7530-02-000-9047

See Reverse for Instructions

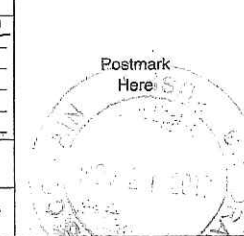

7016 1970 0000 8634 2596

**U.S. Postal Service™  
CERTIFIED MAIL® RECEIPT**  
Domestic Mail OnlyFor delivery information, visit our website at [www.usps.com](http://www.usps.com)®.**OFFICIAL USE**

Certified Mail Fee \$ 3.35

Extra Services & Fees (check box, add fee as appropriate)

☒ Return Receipt (hardcopy) \$ 2.75

☐ Return Receipt (electronic) \$

☐ Certified Mail Restricted Delivery \$

☐ Adult Signature Required \$

☐ Adult Signature Restricted Delivery \$

Postage \$ .46

Total Postage and Fees \$ 6.56

Sent To  
Street and Apt. DONALD WESCOTT FIRE PROTECTION DISTRICT  
City, State, Zip 15425 GLENEAGLE DR  
COLORADO SPRINGS CO 80921

PS Form 3800, April 2015 PSN 7530-02-000-9047

See Reverse for Instructions



7016 1970 0000 8634 2688

**U.S. Postal Service™  
CERTIFIED MAIL® RECEIPT**  
Domestic Mail OnlyFor delivery information, visit our website at [www.usps.com](http://www.usps.com)®.**OFFICIAL USE**

Certified Mail Fee \$ 3.35

Extra Services & Fees (check box, add fee as appropriate)

☒ Return Receipt (hardcopy) \$ 2.75

☐ Return Receipt (electronic) \$

☐ Certified Mail Restricted Delivery \$

☐ Adult Signature Required \$

☐ Adult Signature Restricted Delivery \$

Postage \$ .46

Total Postage and Fees \$ 6.56

Sent To  
Street and Apt. KRISTY MICHAEL H KRISTY URSULA  
City, State, Zip 4375 W AVENUE M11  
LANCASTER CA 93536-2499

PS Form 3800, April 2015 PSN 7530-02-000-9047

See Reverse for Instructions

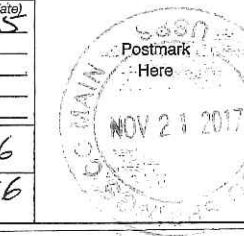

7016 1970 0000 8634 2657

**U.S. Postal Service™  
CERTIFIED MAIL® RECEIPT**  
Domestic Mail OnlyFor delivery information, visit our website at [www.usps.com](http://www.usps.com)®.**OFFICIAL USE**

Certified Mail Fee \$ 3.35

Extra Services & Fees (check box, add fee as appropriate)

☒ Return Receipt (hardcopy) \$ 2.75

☐ Return Receipt (electronic) \$

☐ Certified Mail Restricted Delivery \$

☐ Adult Signature Required \$

☐ Adult Signature Restricted Delivery \$

Postage \$ .46

Total Postage and Fees \$ 6.56

Sent To  
Street and Apt. KAPPEL WILLIAM D, KAPPEL VERONICA  
City, State, Zip 4820 FOXCHASE WAY  
COLORADO SPRINGS CO 80908

PS Form 3800, April 2015 PSN 7530-02-000-9047

See Reverse for Instructions

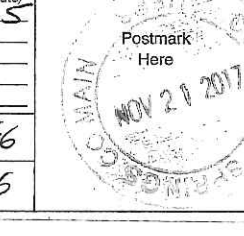



7016 1970 0000 8634 2725

7016 1970 0000 8634 2725

7016 1970 0000 8634 2725

7016 1970 0000 8634 2725

7016 1970 0000 8634 2725

**CERTIFIED MAIL® RECEIPT**

Domestic Mail Only

For delivery information, visit our website at [www.usps.com](http://www.usps.com)®.**OFFICIAL USE**

Certified Mail Fee \$ 3.35  
Extra Services & Fees (check box, add fee as appropriate)  
☒ Return Receipt (hardcopy) \$ 2.75  
☐ Return Receipt (electronic) \$ \_\_\_\_\_  
☐ Certified Mail Restricted Delivery \$ \_\_\_\_\_  
☐ Adult Signature Required \$ \_\_\_\_\_  
☐ Adult Signature Restricted Delivery \$ \_\_\_\_\_

Postage \$ .46  
Total Postage and Fees \$ 6.56

Sent To \_\_\_\_\_  
Street and Apt. \_\_\_\_\_  
City, State, ZIP \_\_\_\_\_  
PULLEN FAMILY TRUST CHARLES M PULLEN TRUSTEE  
5836 E ANDERSON DR  
SCOTTSDALE AZ 85254-5939

PS Form 3800, April 2015 PSN 7530-02-000-9047

See Reverse for Instructions

**CERTIFIED MAIL® RECEIPT**

Domestic Mail Only

For delivery information, visit our website at [www.usps.com](http://www.usps.com)®.**OFFICIAL USE**

Certified Mail Fee \$ 3.35  
Extra Services & Fees (check box, add fee as appropriate)  
☒ Return Receipt (hardcopy) \$ 2.75  
☐ Return Receipt (electronic) \$ \_\_\_\_\_  
☐ Certified Mail Restricted Delivery \$ \_\_\_\_\_  
☐ Adult Signature Required \$ \_\_\_\_\_  
☐ Adult Signature Restricted Delivery \$ \_\_\_\_\_

Postage \$ .46  
Total Postage and Fees \$ 6.56

Sent To \_\_\_\_\_  
Street and Apt. \_\_\_\_\_  
City, State, ZIP \_\_\_\_\_  
SMITH PAUL R SMITH ELIZABETH  
14265 MILLHAVEN PL  
COLORADO SPRINGS CO 80908-3261

PS Form 3800, April 2015 PSN 7530-02-000-9047

See Reverse for Instructions

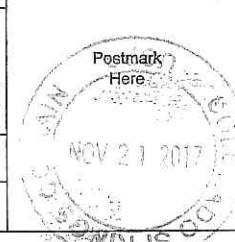
**CERTIFIED MAIL® RECEIPT**

Domestic Mail Only

For delivery information, visit our website at [www.usps.com](http://www.usps.com)®.**OFFICIAL USE**

Certified Mail Fee \$ 3.35  
Extra Services & Fees (check box, add fee as appropriate)  
☒ Return Receipt (hardcopy) \$ 2.75  
☐ Return Receipt (electronic) \$ \_\_\_\_\_  
☐ Certified Mail Restricted Delivery \$ \_\_\_\_\_  
☐ Adult Signature Required \$ \_\_\_\_\_  
☐ Adult Signature Restricted Delivery \$ \_\_\_\_\_

Postage \$ .46  
Total Postage and Fees \$ 6.56

Sent To \_\_\_\_\_  
Street and Apt. \_\_\_\_\_  
City, State, ZIP \_\_\_\_\_  
Kimberly and William Dulaney  
2908 Glen Arbor Drive  
Colorado Springs, CO 80920

PS Form 3800, April 2015 PSN 7530-02-000-9047

See Reverse for Instructions

**U.S. Postal Service™****CERTIFIED MAIL® RECEIPT**

Domestic Mail Only

For delivery information, visit our website at [www.usps.com](http://www.usps.com)®.**OFFICIAL USE**

Certified Mail Fee \$ 3.35  
Extra Services & Fees (check box, add fee as appropriate)  
☒ Return Receipt (hardcopy) \$ 2.75  
☐ Return Receipt (electronic) \$ \_\_\_\_\_  
☐ Certified Mail Restricted Delivery \$ \_\_\_\_\_  
☐ Adult Signature Required \$ \_\_\_\_\_  
☐ Adult Signature Restricted Delivery \$ \_\_\_\_\_

Postage \$ .46  
Total Postage and Fees \$ 6.56

Sent To \_\_\_\_\_  
Street and Apt. \_\_\_\_\_  
City, State, ZIP \_\_\_\_\_  
JOHN K, BRENDA S THOMAS  
PO BOX 88193  
COLORADO SPRINGS CO 80908-8193

PS Form 3800, April 2015 PSN 7530-02-000-9047

See Reverse for Instructions

**U.S. Postal Service™****CERTIFIED MAIL® RECEIPT**

Domestic Mail Only

For delivery information, visit our website at [www.usps.com](http://www.usps.com)®.**OFFICIAL USE**

Certified Mail Fee \$ 3.35  
Extra Services & Fees (check box, add fee as appropriate)  
☒ Return Receipt (hardcopy) \$ 2.75  
☐ Return Receipt (electronic) \$ \_\_\_\_\_  
☐ Certified Mail Restricted Delivery \$ \_\_\_\_\_  
☐ Adult Signature Required \$ \_\_\_\_\_  
☐ Adult Signature Restricted Delivery \$ \_\_\_\_\_

Postage \$ .46  
Total Postage and Fees \$ 6.56

Sent To \_\_\_\_\_  
Street and Apt. \_\_\_\_\_  
City, State, ZIP \_\_\_\_\_  
MICHAEL V, LISA DILLINGHAM  
14498 HOLMES RD  
COLORADO SPRINGS CO 80908-3344

PS Form 3800, April 2015 PSN 7530-02-000-9047

See Reverse for Instructions

**U.S. Postal Service™****CERTIFIED MAIL® RECEIPT**

Domestic Mail Only

For delivery information, visit our website at [www.usps.com](http://www.usps.com)®.**OFFICIAL USE**

Certified Mail Fee \$ 3.35  
Extra Services & Fees (check box, add fee as appropriate)  
☒ Return Receipt (hardcopy) \$ 2.75  
☐ Return Receipt (electronic) \$ \_\_\_\_\_  
☐ Certified Mail Restricted Delivery \$ \_\_\_\_\_  
☐ Adult Signature Required \$ \_\_\_\_\_  
☐ Adult Signature Restricted Delivery \$ \_\_\_\_\_

Postage \$ .46  
Total Postage and Fees \$ 6.56

Sent To \_\_\_\_\_  
Street and Apt. \_\_\_\_\_  
City, State, ZIP \_\_\_\_\_  
EL PASO COUNTY BOARD OF COUNTY COMMISSIONERS  
27 E VERMILIO AVE  
COLORADO SPRINGS CO 80903-2208

PS Form 3800, April 2015 PSN 7530-02-000-9047

See Reverse for Instructions

**U.S. Postal Service™****CERTIFIED MAIL® RECEIPT**

Domestic Mail Only

For delivery information, visit our website at [www.usps.com](http://www.usps.com)®.**OFFICIAL USE**

Certified Mail Fee \$ 3.35  
Extra Services & Fees (check box, add fee as appropriate)  
☒ Return Receipt (hardcopy) \$ 2.75  
☐ Return Receipt (electronic) \$ \_\_\_\_\_  
☐ Certified Mail Restricted Delivery \$ \_\_\_\_\_  
☐ Adult Signature Required \$ \_\_\_\_\_  
☐ Adult Signature Restricted Delivery \$ \_\_\_\_\_

Postage \$ .46  
Total Postage and Fees \$ 6.56

Sent To \_\_\_\_\_  
Street and Apt. \_\_\_\_\_  
City, State, ZIP \_\_\_\_\_  
CATHEDRAL PINES METROPOLITAN DIST  
2790 N ACADEMY BLVD STE 350  
COLORADO SPRINGS CO 80917-5300

PS Form 3800, April 2015 PSN 7530-02-000-9047

See Reverse for Instructions

**U.S. Postal Service™****CERTIFIED MAIL® RECEIPT**

Domestic Mail Only

For delivery information, visit our website at [www.usps.com](http://www.usps.com)®.**OFFICIAL USE**

Certified Mail Fee \$ 3.35  
Extra Services & Fees (check box, add fee as appropriate)  
☒ Return Receipt (hardcopy) \$ 2.75  
☐ Return Receipt (electronic) \$ \_\_\_\_\_  
☐ Certified Mail Restricted Delivery \$ \_\_\_\_\_  
☐ Adult Signature Required \$ \_\_\_\_\_  
☐ Adult Signature Restricted Delivery \$ \_\_\_\_\_

Postage \$ .46  
Total Postage and Fees \$ 6.56

Sent To \_\_\_\_\_  
Street and Apt. \_\_\_\_\_  
City, State, ZIP \_\_\_\_\_  
ECTON AND MARY H ESPENLAUB  
4985 VESSEY RD  
COLORADO SPRINGS CO 80908-3274

PS Form 3800, April 2015 PSN 7530-02-000-9047

See Reverse for Instructions

**U.S. Postal Service™****CERTIFIED MAIL® RECEIPT**

Domestic Mail Only

For delivery information, visit our website at [www.usps.com](http://www.usps.com)®.**OFFICIAL USE**

Certified Mail Fee \$ 3.35  
Extra Services & Fees (check box, add fee as appropriate)  
☒ Return Receipt (hardcopy) \$ 2.75  
☐ Return Receipt (electronic) \$ \_\_\_\_\_  
☐ Certified Mail Restricted Delivery \$ \_\_\_\_\_  
☐ Adult Signature Required \$ \_\_\_\_\_  
☐ Adult Signature Restricted Delivery \$ \_\_\_\_\_

Postage \$ .46  
Total Postage and Fees \$ 6.56

Sent To \_\_\_\_\_  
Street and Apt. \_\_\_\_\_  
City, State, ZIP \_\_\_\_\_  
INGRID L JONES  
5940 VESSEY RD  
COLORADO SPRINGS CO 80908-3319

PS Form 3800, April 2015 PSN 7530-02-000-9047

See Reverse for Instructions

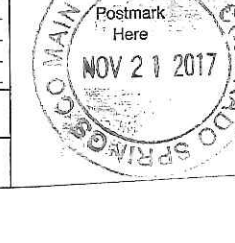
**U.S. Postal Service™****CERTIFIED MAIL® RECEIPT**

Domestic Mail Only

For delivery information, visit our website at [www.usps.com](http://www.usps.com)®.**OFFICIAL USE**

Certified Mail Fee \$ 3.35  
Extra Services & Fees (check box, add fee as appropriate)  
☒ Return Receipt (hardcopy) \$ 2.75  
☐ Return Receipt (electronic) \$ \_\_\_\_\_  
☐ Certified Mail Restricted Delivery \$ \_\_\_\_\_  
☐ Adult Signature Required \$ \_\_\_\_\_  
☐ Adult Signature Restricted Delivery \$ \_\_\_\_\_

Postage \$ .46  
Total Postage and Fees \$ 6.56

Sent To \_\_\_\_\_  
Street and Apt. \_\_\_\_\_  
City, State, ZIP \_\_\_\_\_  
Craig and Susanne Hoffman  
14490 HOLMES RD  
COLORADO SPRINGS CO 80908

PS Form 3800, April 2015 PSN 7530-02-000-9047

See Reverse for Instructions

**U.S. Postal Service™****CERTIFIED MAIL® RECEIPT**

Domestic Mail Only

For delivery information, visit our website at [www.usps.com](http://www.usps.com)®.**OFFICIAL USE**

Certified Mail Fee \$ 3.35  
Extra Services & Fees (check box, add fee as appropriate)  
☒ Return Receipt (hardcopy) \$ 2.75  
☐ Return Receipt (electronic) \$ \_\_\_\_\_  
☐ Certified Mail Restricted Delivery \$ \_\_\_\_\_  
☐ Adult Signature Required \$ \_\_\_\_\_  
☐ Adult Signature Restricted Delivery \$ \_\_\_\_\_

Postage \$ .46  
Total Postage and Fees \$ 6.56

Sent To \_\_\_\_\_  
Street and Apt. \_\_\_\_\_  
City, State, ZIP \_\_\_\_\_  
WAYNE S, ELIZABETH A SOMBRIC  
6740 COUNTRY ESTATES LN  
COLORADO SPRINGS CO 80908-3000

PS Form 3800, April 2015 PSN 7530-02-000-9047

See Reverse for Instructions

**U.S. Postal Service™****CERTIFIED MAIL® RECEIPT**

Domestic Mail Only

For delivery information, visit our website at [www.usps.com](http://www.usps.com)®.**OFFICIAL USE**

Certified Mail Fee \$ 3.35  
Extra Services & Fees (check box, add fee as appropriate)  
☒ Return Receipt (hardcopy) \$ 2.75  
☐ Return Receipt (electronic) \$ \_\_\_\_\_  
☐ Certified Mail Restricted Delivery \$ \_\_\_\_\_  
☐ Adult Signature Required \$ \_\_\_\_\_  
☐ Adult Signature Restricted Delivery \$ \_\_\_\_\_

Postage \$ .46  
Total Postage and Fees \$ 6.56

Sent To \_\_\_\_\_  
Street and Apt. \_\_\_\_\_  
City, State, ZIP \_\_\_\_\_  
AARON O, TRACEY L COPPOCK  
6680 COUNTRY ESTATES LN  
COLORADO SPRINGS CO 80908-3001

PS Form 3800, April 2015 PSN 7530-02-000-9047

See Reverse for Instructions

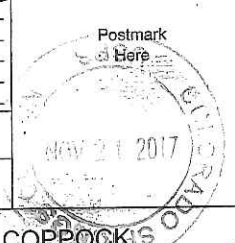
**U.S. Postal Service™****CERTIFIED MAIL® RECEIPT**

Domestic Mail Only

For delivery information, visit our website at [www.usps.com](http://www.usps.com)®.**OFFICIAL USE**

Certified Mail Fee \$ 3.35  
Extra Services & Fees (check box, add fee as appropriate)  
☒ Return Receipt (hardcopy) \$ 2.75  
☐ Return Receipt (electronic) \$ \_\_\_\_\_  
☐ Certified Mail Restricted Delivery \$ \_\_\_\_\_  
☐ Adult Signature Required \$ \_\_\_\_\_  
☐ Adult Signature Restricted Delivery \$ \_\_\_\_\_

Postage \$ .46  
Total Postage and Fees \$ 6.56

Sent To \_\_\_\_\_  
Street and Apt. \_\_\_\_\_  
City, State, ZIP \_\_\_\_\_  
Kris and Sundae Stoa  
6710 Country Estates Lane  
COLORADO SPRINGS CO 80908-3000

PS Form 3800, April 2015 PSN 7530-02-000-9047

See Reverse for Instructions

**U.S. Postal Service™****CERTIFIED MAIL® RECEIPT**

Domestic Mail Only

For delivery information, visit our website at [www.usps.com](http://www.usps.com)®.**OFFICIAL USE**

Certified Mail Fee \$ 3.35  
Extra Services & Fees (check box, add fee as appropriate)  
☒ Return Receipt (hardcopy) \$ 2.75  
☐ Return Receipt (electronic) \$ \_\_\_\_\_  
☐ Certified Mail Restricted Delivery \$ \_\_\_\_\_  
☐ Adult Signature Required \$ \_\_\_\_\_  
☐ Adult Signature Restricted Delivery \$ \_\_\_\_\_

Postage \$ .46  
Total Postage and Fees \$ 6.56

Sent To \_\_\_\_\_  
Street and Apt. \_\_\_\_\_  
City, State, ZIP \_\_\_\_\_  
PATRICK J, LEIGH A HERRON  
6650 COUNTRY ESTATES LN  
COLORADO SPRINGS CO 80908-3001

PS Form 3800, April 2015 PSN 7530-02-000-9047

See Reverse for Instructions

**U.S. Postal Service™****CERTIFIED MAIL® RECEIPT**

Domestic Mail Only

For delivery information, visit our website at [www.usps.com](http://www.usps.com)®.**OFFICIAL USE**

Certified Mail Fee \$ 3.35  
Extra Services & Fees (check box, add fee as appropriate)  
☒ Return Receipt (hardcopy) \$ 2.75  
☐ Return Receipt (electronic) \$ \_\_\_\_\_  
☐ Certified Mail Restricted Delivery \$ \_\_\_\_\_  
☐ Adult Signature Required \$ \_\_\_\_\_  
☐ Adult Signature Restricted Delivery \$ \_\_\_\_\_

Postage \$ .46  
Total Postage and Fees \$ 6.56

Sent To \_\_\_\_\_  
Street and Apt. \_\_\_\_\_  
City, State, ZIP \_\_\_\_\_  
SCOTT W, TERESA C ABELL  
6620 COUNTRY ESTATES LN  
COLORADO SPRINGS CO 80908-3001

PS Form 3800, April 2015 PSN 7530-02-000-9047

See Reverse for Instructions

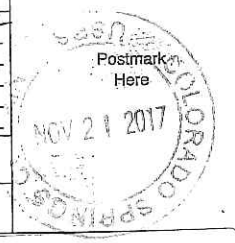



7016 1970 0000 8596 3396

**CERTIFIED MAIL® RECEIPT**  
Domestic Mail Only

For delivery information, visit our website at [www.usps.com](http://www.usps.com)®.

**OFFICIAL USE**

Certified Mail Fee	\$ 3.35
Extra Services & Fees (check box, add fee as appropriate)	
<input checked="" type="checkbox"/> Return Receipt (hardcopy)	\$ 2.75
<input type="checkbox"/> Return Receipt (electronic)	\$
<input type="checkbox"/> Certified Mail Restricted Delivery	\$
<input type="checkbox"/> Adult Signature Required	\$
<input type="checkbox"/> Adult Signature Restricted Delivery	\$

Postage \$ .46

Total Postage and Fees \$ 6.56

Sent To  
MARGARET E WAY  
14820 BLACK FOREST RD  
COLORADO SPRINGS CO 80908-2119

PS Form 3800, April 2015 PSN 7530-02-000-9047 See Reverse for Instructions

7016 1970 0000 8596 3396

**CERTIFIED MAIL® RECEIPT**  
Domestic Mail Only

For delivery information, visit our website at [www.usps.com](http://www.usps.com)®.

**OFFICIAL USE**

Certified Mail Fee	\$ 3.35
Extra Services & Fees (check box, add fee as appropriate)	
<input checked="" type="checkbox"/> Return Receipt (hardcopy)	\$ 2.75
<input type="checkbox"/> Return Receipt (electronic)	\$
<input type="checkbox"/> Certified Mail Restricted Delivery	\$
<input type="checkbox"/> Adult Signature Required	\$
<input type="checkbox"/> Adult Signature Restricted Delivery	\$

Postage \$ .46

Total Postage and Fees \$ 6.56

Sent To  
WILLIAM F MCILRATH TRUSTEE LAUREN L MCILRATH TRUSTEE  
6010 CONNAUGHT DR  
COLORADO SPRINGS CO 80908-3027

PS Form 3800, April 2015 PSN 7530-02-000-9047 See Reverse for Instructions

7016 1970 0000 8596 3303

**CERTIFIED MAIL® RECEIPT**  
Domestic Mail Only

For delivery information, visit our website at [www.usps.com](http://www.usps.com)®.

**OFFICIAL USE**

Certified Mail Fee	\$ 3.35
Extra Services & Fees (check box, add fee as appropriate)	
<input checked="" type="checkbox"/> Return Receipt (hardcopy)	\$ 2.75
<input type="checkbox"/> Return Receipt (electronic)	\$
<input type="checkbox"/> Certified Mail Restricted Delivery	\$
<input type="checkbox"/> Adult Signature Required	\$
<input type="checkbox"/> Adult Signature Restricted Delivery	\$

Postage \$ .46

Total Postage and Fees \$ 6.56

Sent To  
LISA A & AARON J WINNINGHAM  
14940 QUAIL RUN RD  
COLORADO SPRINGS CO 80908-6126

PS Form 3800, April 2015 PSN 7530-02-000-9047 See Reverse for Instructions

7016 1970 0000 8596 3310

**U.S. Postal Service™  
CERTIFIED MAIL® RECEIPT**  
Domestic Mail Only

For delivery information, visit our website at [www.usps.com](http://www.usps.com)®.

**OFFICIAL USE**

Certified Mail Fee	\$ 3.35
Extra Services & Fees (check box, add fee as appropriate)	
<input checked="" type="checkbox"/> Return Receipt (hardcopy)	\$ 2.75
<input type="checkbox"/> Return Receipt (electronic)	\$
<input type="checkbox"/> Certified Mail Restricted Delivery	\$
<input type="checkbox"/> Adult Signature Required	\$
<input type="checkbox"/> Adult Signature Restricted Delivery	\$

Postage \$ .46

Total Postage and Fees \$ 6.56

Sent To  
DAVID R, AMY Y MCKINLEY  
14920 QUAIL RUN RD  
COLORADO SPRINGS CO 80908-6126

PS Form 3800, April 2015 PSN 7530-02-000-9047 See Reverse for Instructions

7016 1970 0000 8596 3327

**U.S. Postal Service™  
CERTIFIED MAIL® RECEIPT**  
Domestic Mail Only

For delivery information, visit our website at [www.usps.com](http://www.usps.com)®.

**OFFICIAL USE**

Certified Mail Fee	\$ 3.35
Extra Services & Fees (check box, add fee as appropriate)	
<input checked="" type="checkbox"/> Return Receipt (hardcopy)	\$ 2.75
<input type="checkbox"/> Return Receipt (electronic)	\$
<input type="checkbox"/> Certified Mail Restricted Delivery	\$
<input type="checkbox"/> Adult Signature Required	\$
<input type="checkbox"/> Adult Signature Restricted Delivery	\$

Postage \$ .46

Total Postage and Fees \$ 6.56

Sent To  
JERROLD F, SARA J CUMMINGS  
6770 COUNTRY ESTATES LN  
COLORADO SPRINGS CO 80908-3000

PS Form 3800, April 2015 PSN 7530-02-000-9047 See Reverse for Instructions

7016 1970 0000 8596 3228

**U.S. Postal Service™  
CERTIFIED MAIL® RECEIPT**  
Domestic Mail Only

For delivery information, visit our website at [www.usps.com](http://www.usps.com)®.

**OFFICIAL USE**

Certified Mail Fee	\$ 3.35
Extra Services & Fees (check box, add fee as appropriate)	
<input checked="" type="checkbox"/> Return Receipt (hardcopy)	\$ 2.75
<input type="checkbox"/> Return Receipt (electronic)	\$
<input type="checkbox"/> Certified Mail Restricted Delivery	\$
<input type="checkbox"/> Adult Signature Required	\$
<input type="checkbox"/> Adult Signature Restricted Delivery	\$

Postage \$ .46

Total Postage and Fees \$ 6.56

Sent To  
COOLEY FAMILY LIVING TRUST COOLEY STEVEN JAMES  
CO-TRUSTEE  
6905 ALPACA HTS  
COLORADO SPRINGS CO 80908-6135

PS Form 3800, April 2015 PSN 7530-02-000-9047 See Reverse for Instructions

7016 1970 0000 8596 3235

**U.S. Postal Service™  
CERTIFIED MAIL® RECEIPT**  
Domestic Mail Only

For delivery information, visit our website at [www.usps.com](http://www.usps.com)®.

**OFFICIAL USE**

Certified Mail Fee	\$ 3.35
Extra Services & Fees (check box, add fee as appropriate)	
<input checked="" type="checkbox"/> Return Receipt (hardcopy)	\$ 2.75
<input type="checkbox"/> Return Receipt (electronic)	\$
<input type="checkbox"/> Certified Mail Restricted Delivery	\$
<input type="checkbox"/> Adult Signature Required	\$
<input type="checkbox"/> Adult Signature Restricted Delivery	\$

Postage \$ .46

Total Postage and Fees \$ 6.56

Sent To  
JESSE J & GLORIA J FRANKOVIS  
6840 MONTY PL  
COLORADO SPRINGS CO 80908-2123

PS Form 3800, April 2015 PSN 7530-02-000-9047 See Reverse for Instructions

7016 1970 0000 8596 3242

**U.S. Postal Service™  
CERTIFIED MAIL® RECEIPT**  
Domestic Mail Only

For delivery information, visit our website at [www.usps.com](http://www.usps.com)®.

**OFFICIAL USE**

Certified Mail Fee	\$ 3.35
Extra Services & Fees (check box, add fee as appropriate)	
<input checked="" type="checkbox"/> Return Receipt (hardcopy)	\$ 2.75
<input type="checkbox"/> Return Receipt (electronic)	\$
<input type="checkbox"/> Certified Mail Restricted Delivery	\$
<input type="checkbox"/> Adult Signature Required	\$
<input type="checkbox"/> Adult Signature Restricted Delivery	\$

Postage \$ .46

Total Postage and Fees \$ 6.56

Sent To  
DIANA M GARD  
6835 MONTY PL  
COLORADO SPRINGS CO 80908-2122

PS Form 3800, April 2015 PSN 7530-02-000-9047 See Reverse for Instructions

7016 1970 0000 8596 3259

**U.S. Postal Service™  
CERTIFIED MAIL® RECEIPT**  
Domestic Mail Only

For delivery information, visit our website at [www.usps.com](http://www.usps.com)®.

**OFFICIAL USE**

Certified Mail Fee	\$ 3.35
Extra Services & Fees (check box, add fee as appropriate)	
<input checked="" type="checkbox"/> Return Receipt (hardcopy)	\$ 2.75
<input type="checkbox"/> Return Receipt (electronic)	\$
<input type="checkbox"/> Certified Mail Restricted Delivery	\$
<input type="checkbox"/> Adult Signature Required	\$
<input type="checkbox"/> Adult Signature Restricted Delivery	\$

Postage \$ .46

Total Postage and Fees \$ 6.56

Sent To  
ERIC, PATRICIA ANN MIKUSKA  
15645 TERRA RIDGE CIR  
COLORADO SPRINGS CO 80908-6120

PS Form 3800, April 2015 PSN 7530-02-000-9047 See Reverse for Instructions

7016 1970 0000 8596 3266

**U.S. Postal Service™  
CERTIFIED MAIL® RECEIPT**  
Domestic Mail Only

For delivery information, visit our website at [www.usps.com](http://www.usps.com)®.

**OFFICIAL USE**

Certified Mail Fee	\$ 3.35
Extra Services & Fees (check box, add fee as appropriate)	
<input checked="" type="checkbox"/> Return Receipt (hardcopy)	\$ 2.75
<input type="checkbox"/> Return Receipt (electronic)	\$
<input type="checkbox"/> Certified Mail Restricted Delivery	\$
<input type="checkbox"/> Adult Signature Required	\$
<input type="checkbox"/> Adult Signature Restricted Delivery	\$

Postage \$ .46

Total Postage and Fees \$ 6.56

Sent To  
RUSSELL, KIMBERLY HUME  
15650 TERRA RIDGE CIR  
COLORADO SPRINGS CO 80908-6120

PS Form 3800, April 2015 PSN 7530-02-000-9047 See Reverse for Instructions

7016 1970 0000 8596 3273

**U.S. Postal Service™  
CERTIFIED MAIL® RECEIPT**  
Domestic Mail Only

For delivery information, visit our website at [www.usps.com](http://www.usps.com)®.

**OFFICIAL USE**

Certified Mail Fee	\$ 3.35
Extra Services & Fees (check box, add fee as appropriate)	
<input checked="" type="checkbox"/> Return Receipt (hardcopy)	\$ 2.75
<input type="checkbox"/> Return Receipt (electronic)	\$
<input type="checkbox"/> Certified Mail Restricted Delivery	\$
<input type="checkbox"/> Adult Signature Required	\$
<input type="checkbox"/> Adult Signature Restricted Delivery	\$

Postage \$ .46

Total Postage and Fees \$ 6.56

Sent To  
LESLIE E DIANE C APODACA  
15380 BLACK FOREST RD  
COLORADO SPRINGS CO 80908-2119

PS Form 3800, April 2015 PSN 7530-02-000-9047 See Reverse for Instructions

7016 1970 0000 8596 3280

**U.S. Postal Service™  
CERTIFIED MAIL® RECEIPT**  
Domestic Mail Only

For delivery information, visit our website at [www.usps.com](http://www.usps.com)®.

**OFFICIAL USE**

Certified Mail Fee	\$ 3.35
Extra Services & Fees (check box, add fee as appropriate)	
<input checked="" type="checkbox"/> Return Receipt (hardcopy)	\$ 2.75
<input type="checkbox"/> Return Receipt (electronic)	\$
<input type="checkbox"/> Certified Mail Restricted Delivery	\$
<input type="checkbox"/> Adult Signature Required	\$
<input type="checkbox"/> Adult Signature Restricted Delivery	\$

Postage \$ .46

Total Postage and Fees \$ 6.56

Sent To  
SPLIT PINE RANCH LIVING TRUST  
15385 BLACK FOREST RD  
COLORADO SPRINGS CO 80908-2118

PS Form 3800, April 2015 PSN 7530-02-000-9047 See Reverse for Instructions

7016 1970 0000 8596 3297

**U.S. Postal Service™  
CERTIFIED MAIL® RECEIPT**  
Domestic Mail Only

For delivery information, visit our website at [www.usps.com](http://www.usps.com)®.

**OFFICIAL USE**

Certified Mail Fee	\$ 3.35
Extra Services & Fees (check box, add fee as appropriate)	
<input checked="" type="checkbox"/> Return Receipt (hardcopy)	\$ 2.75
<input type="checkbox"/> Return Receipt (electronic)	\$
<input type="checkbox"/> Certified Mail Restricted Delivery	\$
<input type="checkbox"/> Adult Signature Required	\$
<input type="checkbox"/> Adult Signature Restricted Delivery	\$

Postage \$ .46

Total Postage and Fees \$ 6.56

Sent To  
ROBERT A, RENEE S LYNDY  
15015 TERRA RIDGE CIR  
COLORADO SPRINGS CO 80908-6114

PS Form 3800, April 2015 PSN 7530-02-000-9047 See Reverse for Instructions

7016 1970 0000 8596 3204

**U.S. Postal Service™  
CERTIFIED MAIL® RECEIPT**  
Domestic Mail Only

For delivery information, visit our website at [www.usps.com](http://www.usps.com)®.

**OFFICIAL USE**

Certified Mail Fee	\$ 3.35
Extra Services & Fees (check box, add fee as appropriate)	
<input checked="" type="checkbox"/> Return Receipt (hardcopy)	\$ 2.75
<input type="checkbox"/> Return Receipt (electronic)	\$
<input type="checkbox"/> Certified Mail Restricted Delivery	\$
<input type="checkbox"/> Adult Signature Required	\$
<input type="checkbox"/> Adult Signature Restricted Delivery	\$

Postage \$ .46

Total Postage and Fees \$ 6.56

Sent To  
CHRISTOPHER D JULIE D WHITNEY  
16485 BLACK FOREST RD  
COLORADO SPRINGS CO 80908-2104

PS Form 3800, April 2015 PSN 7530-02-000-9047 See Reverse for Instructions

7016 1970 0000 8596 3211

**U.S. Postal Service™  
CERTIFIED MAIL® RECEIPT**  
Domestic Mail Only

For delivery information, visit our website at [www.usps.com](http://www.usps.com)®.

**OFFICIAL USE**

Certified Mail Fee	\$ 3.35
Extra Services & Fees (check box, add fee as appropriate)	
<input checked="" type="checkbox"/> Return Receipt (hardcopy)	\$ 2.75
<input type="checkbox"/> Return Receipt (electronic)	\$
<input type="checkbox"/> Certified Mail Restricted Delivery	\$
<input type="checkbox"/> Adult Signature Required	\$
<input type="checkbox"/> Adult Signature Restricted Delivery	\$

Postage \$ .46

Total Postage and Fees \$ 6.56

Sent To  
MICHAEL V, EUGENIA E LEE  
6910 ALPACA HTS  
COLORADO SPRINGS CO 80908-6134

PS Form 3800, April 2015 PSN 7530-02-000-9047 See Reverse for Instructions



7016 1970 0000 8596 3148

**CERTIFIED MAIL® RECEIPT**  
Domestic Mail Only

For delivery information, visit our website at [www.usps.com](http://www.usps.com)®.

**OFFICIAL USE**

Certified Mail Fee	\$ 3.35
Extra Services & Fees (check box, add fee as appropriate)	
<input checked="" type="checkbox"/> Return Receipt (hardcopy)	\$ 2.75
<input type="checkbox"/> Return Receipt (electronic)	\$
<input type="checkbox"/> Certified Mail Restricted Delivery	\$
<input type="checkbox"/> Adult Signature Required	\$
<input type="checkbox"/> Adult Signature Restricted Delivery	\$

Postage \$ .46

Total Postage and Fees \$ 6.56

Sent To  
Street and Apt. MARK E & LINDA S BERENS  
6850 HODGEN RD  
City, State, Zip COLORADO SPRINGS CO 80908-2157

PS Form 3800, April 2015 PSN 7530-02-000-9047 See Reverse for Instructions

7016 1970 0000 8596 3181

**CERTIFIED MAIL® RECEIPT**  
Domestic Mail Only

For delivery information, visit our website at [www.usps.com](http://www.usps.com)®.

**OFFICIAL USE**

Certified Mail Fee	\$ 3.35
Extra Services & Fees (check box, add fee as appropriate)	
<input checked="" type="checkbox"/> Return Receipt (hardcopy)	\$ 2.75
<input type="checkbox"/> Return Receipt (electronic)	\$
<input type="checkbox"/> Certified Mail Restricted Delivery	\$
<input type="checkbox"/> Adult Signature Required	\$
<input type="checkbox"/> Adult Signature Restricted Delivery	\$

Postage \$ .46

Total Postage and Fees \$ 6.56

Sent To  
Street and Apt. JON L, PENNY L LESLEY  
16550 BLACK FOREST RD  
City, State, Zip COLORADO SPRINGS CO 80908-2120

PS Form 3800, April 2015 PSN 7530-02-000-9047 See Reverse for Instructions

7016 1970 0000 8596 3174

**CERTIFIED MAIL® RECEIPT**  
Domestic Mail Only

For delivery information, visit our website at [www.usps.com](http://www.usps.com)®.

**OFFICIAL USE**

Certified Mail Fee	\$ 3.35
Extra Services & Fees (check box, add fee as appropriate)	
<input checked="" type="checkbox"/> Return Receipt (hardcopy)	\$ 2.75
<input type="checkbox"/> Return Receipt (electronic)	\$
<input type="checkbox"/> Certified Mail Restricted Delivery	\$
<input type="checkbox"/> Adult Signature Required	\$
<input type="checkbox"/> Adult Signature Restricted Delivery	\$

Postage \$ .46

Total Postage and Fees \$ 6.56

Sent To  
Street and Apt. S R 50 LLC  
8355 VOLLMER RD  
City, State, Zip COLORADO SPRINGS, CO 80908-4721

PS Form 3800, April 2015 PSN 7530-02-000-9047 See Reverse for Instructions

7016 1970 0000 8596 3167

**U.S. Postal Service™  
CERTIFIED MAIL® RECEIPT**  
Domestic Mail Only

For delivery information, visit our website at [www.usps.com](http://www.usps.com)®.

**OFFICIAL USE**

Certified Mail Fee	\$ 3.35
Extra Services & Fees (check box, add fee as appropriate)	
<input checked="" type="checkbox"/> Return Receipt (hardcopy)	\$ 2.75
<input type="checkbox"/> Return Receipt (electronic)	\$
<input type="checkbox"/> Certified Mail Restricted Delivery	\$
<input type="checkbox"/> Adult Signature Required	\$
<input type="checkbox"/> Adult Signature Restricted Delivery	\$

Postage \$ .46

Total Postage and Fees \$ 6.56

Sent To  
Street and Apt. JEANINE A NAVARETTE  
16665 THOMPSON RD  
City, State, Zip COLORADO SPRINGS, CO 80908-1401

PS Form 3800, April 2015 PSN 7530-02-000-9047 See Reverse for Instructions

7016 1970 0000 8620 3767

**U.S. Postal Service™  
CERTIFIED MAIL® RECEIPT**  
Domestic Mail Only

For delivery information, visit our website at [www.usps.com](http://www.usps.com)®.

**OFFICIAL USE**

Certified Mail Fee	\$ 3.35
Extra Services & Fees (check box, add fee as appropriate)	
<input checked="" type="checkbox"/> Return Receipt (hardcopy)	\$ 2.75
<input type="checkbox"/> Return Receipt (electronic)	\$
<input type="checkbox"/> Certified Mail Restricted Delivery	\$
<input type="checkbox"/> Adult Signature Required	\$
<input type="checkbox"/> Adult Signature Restricted Delivery	\$

Postage \$ .46

Total Postage and Fees \$ 6.56

Sent To  
Street and Apt. EVAN C, SUSAN I TILLOTSON  
15501 OPEN SKY WAY  
City, State, Zip COLORADO SPRINGS CO 80908-3018

PS Form 3800, April 2015 PSN 7530-02-000-9047 See Reverse for Instructions

7016 1970 0000 8620 3774

**U.S. Postal Service™  
CERTIFIED MAIL® RECEIPT**  
Domestic Mail Only

For delivery information, visit our website at [www.usps.com](http://www.usps.com)®.

**OFFICIAL USE**

Certified Mail Fee	\$ 3.35
Extra Services & Fees (check box, add fee as appropriate)	
<input checked="" type="checkbox"/> Return Receipt (hardcopy)	\$ 2.75
<input type="checkbox"/> Return Receipt (electronic)	\$
<input type="checkbox"/> Certified Mail Restricted Delivery	\$
<input type="checkbox"/> Adult Signature Required	\$
<input type="checkbox"/> Adult Signature Restricted Delivery	\$

Postage \$ .46

Total Postage and Fees \$ 6.56

Sent To  
Street and Apt. JAMES R II, DONNA D SHELL  
15560 FARRAR DR  
City, State, Zip COLORADO SPRINGS CO 80909

PS Form 3800, April 2015 PSN 7530-02-000-9047 See Reverse for Instructions

7016 1970 0000 8620 3781

**U.S. Postal Service™  
CERTIFIED MAIL® RECEIPT**  
Domestic Mail Only

For delivery information, visit our website at [www.usps.com](http://www.usps.com)®.

**OFFICIAL USE**

Certified Mail Fee	\$ 3.35
Extra Services & Fees (check box, add fee as appropriate)	
<input checked="" type="checkbox"/> Return Receipt (hardcopy)	\$ 2.75
<input type="checkbox"/> Return Receipt (electronic)	\$
<input type="checkbox"/> Certified Mail Restricted Delivery	\$
<input type="checkbox"/> Adult Signature Required	\$
<input type="checkbox"/> Adult Signature Restricted Delivery	\$

Postage \$ .46

Total Postage and Fees \$ 6.56

Sent To  
Street and Apt. BASIN PIPELINE LLC GREENLAND BASIN PIPELINE LLC  
5975 HODGEN RD  
City, State, Zip COLORADO SPRINGS CO 80908-2004

PS Form 3800, April 2015 PSN 7530-02-000-9047 See Reverse for Instructions

7016 1970 0000 8620 3750

**U.S. Postal Service™  
CERTIFIED MAIL® RECEIPT**  
Domestic Mail Only

For delivery information, visit our website at [www.usps.com](http://www.usps.com)®.

**OFFICIAL USE**

Certified Mail Fee	\$ 3.35
Extra Services & Fees (check box, add fee as appropriate)	
<input checked="" type="checkbox"/> Return Receipt (hardcopy)	\$ 2.75
<input type="checkbox"/> Return Receipt (electronic)	\$
<input type="checkbox"/> Certified Mail Restricted Delivery	\$
<input type="checkbox"/> Adult Signature Required	\$
<input type="checkbox"/> Adult Signature Restricted Delivery	\$

Postage \$ .46

Total Postage and Fees \$ 6.56

Sent To  
Street and Apt. DAN J & GERALDINE R AICHINGER  
15547 OPEN SKY WAY  
City, State, Zip COLORADO SPRINGS, CO 80908-3018

PS Form 3800, April 2015 PSN 7530-02-000-9047 See Reverse for Instructions

7016 1970 0000 8620 3743

**U.S. Postal Service™  
CERTIFIED MAIL® RECEIPT**  
Domestic Mail Only

For delivery information, visit our website at [www.usps.com](http://www.usps.com)®.

**OFFICIAL USE**

Certified Mail Fee	\$ 3.35
Extra Services & Fees (check box, add fee as appropriate)	
<input checked="" type="checkbox"/> Return Receipt (hardcopy)	\$ 2.75
<input type="checkbox"/> Return Receipt (electronic)	\$
<input type="checkbox"/> Certified Mail Restricted Delivery	\$
<input type="checkbox"/> Adult Signature Required	\$
<input type="checkbox"/> Adult Signature Restricted Delivery	\$

Postage \$ .46

Total Postage and Fees \$ 6.56

Sent To  
Street and Apt. CANDACE S RANGER C/O BRADLEY GENDRON  
15593 OPEN SKY WAY  
City, State, Zip COLORADO SPRINGS CO 80908-3018

PS Form 3800, April 2015 PSN 7530-02-000-9047 See Reverse for Instructions

7016 1970 0000 8620 3736

**U.S. Postal Service™  
CERTIFIED MAIL® RECEIPT**  
Domestic Mail Only

For delivery information, visit our website at [www.usps.com](http://www.usps.com)®.

**OFFICIAL USE**

Certified Mail Fee	\$ 3.35
Extra Services & Fees (check box, add fee as appropriate)	
<input checked="" type="checkbox"/> Return Receipt (hardcopy)	\$ 2.75
<input type="checkbox"/> Return Receipt (electronic)	\$
<input type="checkbox"/> Certified Mail Restricted Delivery	\$
<input type="checkbox"/> Adult Signature Required	\$
<input type="checkbox"/> Adult Signature Restricted Delivery	\$

Postage \$ .46

Total Postage and Fees \$ 6.56

Sent To  
Street and Apt. No. DOUGLAS C & JANNELLE E ALLEN  
15639 OPEN SKY WAY  
City, State, Zip COLORADO SPRINGS, CO 80908-3017

PS Form 3800, April 2015 PSN 7530-02-000-9047 See Reverse for Instructions

7016 1970 0000 8620 3724

**U.S. Postal Service™  
CERTIFIED MAIL® RECEIPT**  
Domestic Mail Only

For delivery information, visit our website at [www.usps.com](http://www.usps.com)®.

**OFFICIAL USE**

Certified Mail Fee	\$ 3.35
Extra Services & Fees (check box, add fee as appropriate)	
<input checked="" type="checkbox"/> Return Receipt (hardcopy)	\$ 2.75
<input type="checkbox"/> Return Receipt (electronic)	\$
<input type="checkbox"/> Certified Mail Restricted Delivery	\$
<input type="checkbox"/> Adult Signature Required	\$
<input type="checkbox"/> Adult Signature Restricted Delivery	\$

Postage \$ .46

Total Postage and Fees \$ 6.56

Sent To  
Street and Apt. KELLY JAMES, CATRIONA JANE CHRISTNER  
15685 OPEN SKY WAY  
City, State, Zip COLORADO SPRINGS, CO 80908-3017

PS Form 3800, April 2015 PSN 7530-02-000-9047 See Reverse for Instructions

7016 1970 0000 8620 8864

**U.S. Postal Service™  
CERTIFIED MAIL® RECEIPT**  
Domestic Mail Only

For delivery information, visit our website at [www.usps.com](http://www.usps.com)®.

**OFFICIAL USE**

Certified Mail Fee	\$ 3.35
Extra Services & Fees (check box, add fee as appropriate)	
<input checked="" type="checkbox"/> Return Receipt (hardcopy)	\$ 2.75
<input type="checkbox"/> Return Receipt (electronic)	\$
<input type="checkbox"/> Certified Mail Restricted Delivery	\$
<input type="checkbox"/> Adult Signature Required	\$
<input type="checkbox"/> Adult Signature Restricted Delivery	\$

Postage \$ .46

Total Postage and Fees \$ 6.56

Sent To  
Street and A TRAVIS, CHELSEA STEPHENSON  
4901 HIGH FOREST RD  
City, State, Zip COLORADO SPRINGS CO 80908-3021

PS Form 3800, April 2015 PSN 7530-02-000-9047 See Reverse for Instructions

7016 1970 0000 8610 8857

**U.S. Postal Service™  
CERTIFIED MAIL® RECEIPT**  
Domestic Mail Only

For delivery information, visit our website at [www.usps.com](http://www.usps.com)®.

**OFFICIAL USE**

Certified Mail Fee	\$ 3.35
Extra Services & Fees (check box, add fee as appropriate)	
<input checked="" type="checkbox"/> Return Receipt (hardcopy)	\$ 2.75
<input type="checkbox"/> Return Receipt (electronic)	\$
<input type="checkbox"/> Certified Mail Restricted Delivery	\$
<input type="checkbox"/> Adult Signature Required	\$
<input type="checkbox"/> Adult Signature Restricted Delivery	\$

Postage \$ .46

Total Postage and Fees \$ 6.56

Sent To  
Street and Apt. N Gary and Linda Johnson  
11402 Red Cloud Peak  
City, State, Zip Littleton, CO 80127-4025

PS Form 3800, April 2015 PSN 7530-02-000-9047 See Reverse for Instructions

7016 1970 0000 8610 8840

**U.S. Postal Service™  
CERTIFIED MAIL® RECEIPT**  
Domestic Mail Only

For delivery information, visit our website at [www.usps.com](http://www.usps.com)®.

**OFFICIAL USE**

Certified Mail Fee	\$ 3.35
Extra Services & Fees (check box, add fee as appropriate)	
<input checked="" type="checkbox"/> Return Receipt (hardcopy)	\$ 2.75
<input type="checkbox"/> Return Receipt (electronic)	\$
<input type="checkbox"/> Certified Mail Restricted Delivery	\$
<input type="checkbox"/> Adult Signature Required	\$
<input type="checkbox"/> Adult Signature Restricted Delivery	\$

Postage \$ .46

Total Postage and Fees \$ 6.56

Sent To  
Street and Apt. No. NEBAS M RAMIREZ MELODY B  
4781 HIGH FOREST RD  
City, State, Zip COLORADO SPRINGS CO 80908-3024

PS Form 3800, April 2015 PSN 7530-02-000-9047 See Reverse for Instructions

7016 1970 0000 8610 8833

**U.S. Postal Service™  
CERTIFIED MAIL® RECEIPT**  
Domestic Mail Only

For delivery information, visit our website at [www.usps.com](http://www.usps.com)®.

**OFFICIAL USE**

Certified Mail Fee	\$ 3.35
Extra Services & Fees (check box, add fee as appropriate)	
<input checked="" type="checkbox"/> Return Receipt (hardcopy)	\$ 2.75
<input type="checkbox"/> Return Receipt (electronic)	\$
<input type="checkbox"/> Certified Mail Restricted Delivery	\$
<input type="checkbox"/> Adult Signature Required	\$
<input type="checkbox"/> Adult Signature Restricted Delivery	\$

Postage \$ .46

Total Postage and Fees \$ 6.56

Sent To  
Street and Apt. N ANTHONY W, RITA ANN FRUGE'  
4721 HIGH FOREST RD  
City, State, Zip COLORADO SPRINGS CO 80908-3024

PS Form 3800, April 2015 PSN 7530-02-000-9047 See Reverse for Instructions



7016 1970 0000 8596 3464

<b>CERTIFIED MAIL® RECEIPT</b> Domestic Mail Only	
For delivery information, visit our website at <a href="http://www.usps.com">www.usps.com</a> ®.	
<b>OFFICIAL USE</b>	
Certified Mail Fee	\$ 3.35
Extra Services & Fees (check box, add fee as appropriate)	
<input checked="" type="checkbox"/> Return Receipt (hardcopy)	\$ 2.75
<input type="checkbox"/> Return Receipt (electronic)	\$
<input type="checkbox"/> Certified Mail Restricted Delivery	\$
<input type="checkbox"/> Adult Signature Required	\$
<input type="checkbox"/> Adult Signature Restricted Delivery	\$
Postage	\$ .46
Total Postage and Fees	\$ 6.56
Postmark Here NOV 21 2017	
Sent To PAULA, BRENDA C GRABB 4661 HIGH FOREST RD COLORADO SPRINGS, CO 80908-3025	
PS Form 3800, April 2015 PSN 7530-02-000-9047 See Reverse for Instructions	

<b>U.S. Postal Service™</b> <b>CERTIFIED MAIL® RECEIPT</b> Domestic Mail Only	
For delivery information, visit our website at <a href="http://www.usps.com">www.usps.com</a> ®.	
<b>OFFICIAL USE</b>	
Certified Mail Fee	\$ 3.35
Extra Services & Fees (check box, add fee as appropriate)	
<input checked="" type="checkbox"/> Return Receipt (hardcopy)	\$ 2.75
<input type="checkbox"/> Return Receipt (electronic)	\$
<input type="checkbox"/> Certified Mail Restricted Delivery	\$
<input type="checkbox"/> Adult Signature Required	\$
<input type="checkbox"/> Adult Signature Restricted Delivery	\$
Postage	\$ .46
Total Postage and Fees	\$ 6.56
Postmark Here NOV 21 2017	
Sent To GREGORY L ROMANS, IRMA I SILVA-ROMANS 4315 HIDDEN ROCK RD COLORADO SPRINGS, CO 80908-2037	
PS Form 3800, April 2015 PSN 7530-02-000-9047 See Reverse for Instructions	

<b>U.S. Postal Service™</b> <b>CERTIFIED MAIL® RECEIPT</b> Domestic Mail Only	
For delivery information, visit our website at <a href="http://www.usps.com">www.usps.com</a> ®.	
<b>OFFICIAL USE</b>	
Certified Mail Fee	\$ 3.35
Extra Services & Fees (check box, add fee as appropriate)	
<input checked="" type="checkbox"/> Return Receipt (hardcopy)	\$ 2.75
<input type="checkbox"/> Return Receipt (electronic)	\$
<input type="checkbox"/> Certified Mail Restricted Delivery	\$
<input type="checkbox"/> Adult Signature Required	\$
<input type="checkbox"/> Adult Signature Restricted Delivery	\$
Postage	\$ .46
Total Postage and Fees	\$ 6.56
Postmark Here NOV 21 2017	
Sent To CHRISTOPHER J, CARL G RYAN 4265 HIDDEN ROCK RD COLORADO SPRINGS CO 80908-2036	
PS Form 3800, April 2015 PSN 7530-02-000-9047 See Reverse for Instructions	

<b>U.S. Postal Service™</b> <b>CERTIFIED MAIL® RECEIPT</b> Domestic Mail Only	
For delivery information, visit our website at <a href="http://www.usps.com">www.usps.com</a> ®.	
<b>OFFICIAL USE</b>	
Certified Mail Fee	\$ 3.35
Extra Services & Fees (check box, add fee as appropriate)	
<input checked="" type="checkbox"/> Return Receipt (hardcopy)	\$ 2.75
<input type="checkbox"/> Return Receipt (electronic)	\$
<input type="checkbox"/> Certified Mail Restricted Delivery	\$
<input type="checkbox"/> Adult Signature Required	\$
<input type="checkbox"/> Adult Signature Restricted Delivery	\$
Postage	\$ .46
Total Postage and Fees	\$ 6.56
Postmark Here NOV 21 2017	
Sent To Gordon Long 27960 Hatfield Pt Peyton, Co 80808	
PS Form 3800, April 2015 PSN 7530-02-000-9047 See Reverse for Instructions	

<b>U.S. Postal Service™</b> <b>CERTIFIED MAIL® RECEIPT</b> Domestic Mail Only	
For delivery information, visit our website at <a href="http://www.usps.com">www.usps.com</a> ®.	
<b>OFFICIAL USE</b>	
Certified Mail Fee	\$ 3.35
Extra Services & Fees (check box, add fee as appropriate)	
<input checked="" type="checkbox"/> Return Receipt (hardcopy)	\$ 2.75
<input type="checkbox"/> Return Receipt (electronic)	\$
<input type="checkbox"/> Certified Mail Restricted Delivery	\$
<input type="checkbox"/> Adult Signature Required	\$
<input type="checkbox"/> Adult Signature Restricted Delivery	\$
Postage	\$ .46
Total Postage and Fees	\$ 6.56
Postmark Here NOV 21 2017	
Sent To GLEN, NIKKIA HOUSE 15575 WINDING TRAIL RD COLORADO SPRINGS CO 80908-2029	
PS Form 3800, April 2015 PSN 7530-02-000-9047 See Reverse for Instructions	

<b>CERTIFIED MAIL® RECEIPT</b> Domestic Mail Only	
For delivery information, visit our website at <a href="http://www.usps.com">www.usps.com</a> ®.	
<b>OFFICIAL USE</b>	
Certified Mail Fee	\$ 3.35
Extra Services & Fees (check box, add fee as appropriate)	
<input checked="" type="checkbox"/> Return Receipt (hardcopy)	\$ 2.75
<input type="checkbox"/> Return Receipt (electronic)	\$
<input type="checkbox"/> Certified Mail Restricted Delivery	\$
<input type="checkbox"/> Adult Signature Required	\$
<input type="checkbox"/> Adult Signature Restricted Delivery	\$
Postage	\$ .46
Total Postage and Fees	\$ 6.56
Postmark Here NOV 21 2017	
Sent To Nicolas and Sarah Lavezzo 4601 HIGH FOREST RD COLORADO SPRINGS, CO 80908-3025	
PS Form 3800, April 2015 PSN 7530-02-000-9047 See Reverse for Instructions	

<b>U.S. Postal Service™</b> <b>CERTIFIED MAIL® RECEIPT</b> Domestic Mail Only	
For delivery information, visit our website at <a href="http://www.usps.com">www.usps.com</a> ®.	
<b>OFFICIAL USE</b>	
Certified Mail Fee	\$ 3.35
Extra Services & Fees (check box, add fee as appropriate)	
<input checked="" type="checkbox"/> Return Receipt (hardcopy)	\$ 2.75
<input type="checkbox"/> Return Receipt (electronic)	\$
<input type="checkbox"/> Certified Mail Restricted Delivery	\$
<input type="checkbox"/> Adult Signature Required	\$
<input type="checkbox"/> Adult Signature Restricted Delivery	\$
Postage	\$ .46
Total Postage and Fees	\$ 6.56
Postmark Here NOV 21 2017	
Sent To PAUL R & LORI A SALGADO 4415 HIDDEN ROCK RD COLORADO SPRINGS CO 80908-2037	
PS Form 3800, April 2015 PSN 7530-02-000-9047 See Reverse for Instructions	

<b>U.S. Postal Service™</b> <b>CERTIFIED MAIL® RECEIPT</b> Domestic Mail Only	
For delivery information, visit our website at <a href="http://www.usps.com">www.usps.com</a> ®.	
<b>OFFICIAL USE</b>	
Certified Mail Fee	\$ 3.35
Extra Services & Fees (check box, add fee as appropriate)	
<input checked="" type="checkbox"/> Return Receipt (hardcopy)	\$ 2.75
<input type="checkbox"/> Return Receipt (electronic)	\$
<input type="checkbox"/> Certified Mail Restricted Delivery	\$
<input type="checkbox"/> Adult Signature Required	\$
<input type="checkbox"/> Adult Signature Restricted Delivery	\$
Postage	\$ .46
Total Postage and Fees	\$ 6.56
Postmark Here NOV 21 2017	
Sent To CLAUDE F MARY TRUSTEE, J MARY TRUSTEE 4215 HIDDEN ROCK RD COLORADO SPRINGS, CO 80908-2036	
PS Form 3800, April 2015 PSN 7530-02-000-9047 See Reverse for Instructions	

<b>U.S. Postal Service™</b> <b>CERTIFIED MAIL® RECEIPT</b> Domestic Mail Only	
For delivery information, visit our website at <a href="http://www.usps.com">www.usps.com</a> ®.	
<b>OFFICIAL USE</b>	
Certified Mail Fee	\$ 3.35
Extra Services & Fees (check box, add fee as appropriate)	
<input checked="" type="checkbox"/> Return Receipt (hardcopy)	\$ 2.75
<input type="checkbox"/> Return Receipt (electronic)	\$
<input type="checkbox"/> Certified Mail Restricted Delivery	\$
<input type="checkbox"/> Adult Signature Required	\$
<input type="checkbox"/> Adult Signature Restricted Delivery	\$
Postage	\$ .46
Total Postage and Fees	\$ 6.56
Postmark Here NOV 21 2017	
Sent To NEWKIRK FAMILY TRUST 4065 HIDDEN ROCK RD COLORADO SPRINGS CO 80908-2027	
PS Form 3800, April 2015 PSN 7530-02-000-9047 See Reverse for Instructions	

<b>U.S. Postal Service™</b> <b>CERTIFIED MAIL® RECEIPT</b> Domestic Mail Only	
For delivery information, visit our website at <a href="http://www.usps.com">www.usps.com</a> ®.	
<b>OFFICIAL USE</b>	
Certified Mail Fee	\$ 3.35
Extra Services & Fees (check box, add fee as appropriate)	
<input checked="" type="checkbox"/> Return Receipt (hardcopy)	\$ 2.75
<input type="checkbox"/> Return Receipt (electronic)	\$
<input type="checkbox"/> Certified Mail Restricted Delivery	\$
<input type="checkbox"/> Adult Signature Required	\$
<input type="checkbox"/> Adult Signature Restricted Delivery	\$
Postage	\$ .46
Total Postage and Fees	\$ 6.56
Postmark Here NOV 21 2017	
Sent To ANDREW J III & JULIA C MATALUS 15525 WINDING TRAIL RD COLORADO SPRINGS CO 80908-2029	
PS Form 3800, April 2015 PSN 7530-02-000-9047 See Reverse for Instructions	

<b>CERTIFIED MAIL® RECEIPT</b> Domestic Mail Only	
For delivery information, visit our website at <a href="http://www.usps.com">www.usps.com</a> ®.	
<b>OFFICIAL USE</b>	
Certified Mail Fee	\$ 3.35
Extra Services & Fees (check box, add fee as appropriate)	
<input checked="" type="checkbox"/> Return Receipt (hardcopy)	\$ 2.75
<input type="checkbox"/> Return Receipt (electronic)	\$
<input type="checkbox"/> Certified Mail Restricted Delivery	\$
<input type="checkbox"/> Adult Signature Required	\$
<input type="checkbox"/> Adult Signature Restricted Delivery	\$
Postage	\$ .46
Total Postage and Fees	\$ 6.56
Postmark Here NOV 21 2017	
Sent To HIGH FOREST RANCH HOMEOWNERS ASSN C/O Z & R PROPERTY 6015 LEHMAN DR STE 205 COLORADO SPRINGS, CO 80918-3421	
PS Form 3800, April 2015 PSN 7530-02-000-9047 See Reverse for Instructions	

<b>U.S. Postal Service™</b> <b>CERTIFIED MAIL® RECEIPT</b> Domestic Mail Only	
For delivery information, visit our website at <a href="http://www.usps.com">www.usps.com</a> ®.	
<b>OFFICIAL USE</b>	
Certified Mail Fee	\$ 3.35
Extra Services & Fees (check box, add fee as appropriate)	
<input checked="" type="checkbox"/> Return Receipt (hardcopy)	\$ 2.75
<input type="checkbox"/> Return Receipt (electronic)	\$
<input type="checkbox"/> Certified Mail Restricted Delivery	\$
<input type="checkbox"/> Adult Signature Required	\$
<input type="checkbox"/> Adult Signature Restricted Delivery	\$
Postage	\$ .46
Total Postage and Fees	\$ 6.56
Postmark Here NOV 21 2017	
Sent To David and Kimberly Runyon 4365 HIDDEN ROCK RD COLORADO SPRINGS CO 80908-2037	
PS Form 3800, April 2015 PSN 7530-02-000-9047 See Reverse for Instructions	

<b>U.S. Postal Service™</b> <b>CERTIFIED MAIL® RECEIPT</b> Domestic Mail Only	
For delivery information, visit our website at <a href="http://www.usps.com">www.usps.com</a> ®.	
<b>OFFICIAL USE</b>	
Certified Mail Fee	\$ 3.35
Extra Services & Fees (check box, add fee as appropriate)	
<input checked="" type="checkbox"/> Return Receipt (hardcopy)	\$ 2.75
<input type="checkbox"/> Return Receipt (electronic)	\$
<input type="checkbox"/> Certified Mail Restricted Delivery	\$
<input type="checkbox"/> Adult Signature Required	\$
<input type="checkbox"/> Adult Signature Restricted Delivery	\$
Postage	\$ .46
Total Postage and Fees	\$ 6.56
Postmark Here NOV 21 2017	
Sent To WILLIAM J, BOBBETTE J MACDONALD 4165 HIDDEN ROCK RD COLORADO SPRINGS, CO 80908-2035	
PS Form 3800, April 2015 PSN 7530-02-000-9047 See Reverse for Instructions	

<b>U.S. Postal Service™</b> <b>CERTIFIED MAIL® RECEIPT</b> Domestic Mail Only	
For delivery information, visit our website at <a href="http://www.usps.com">www.usps.com</a> ®.	
<b>OFFICIAL USE</b>	
Certified Mail Fee	\$ 3.35
Extra Services & Fees (check box, add fee as appropriate)	
<input checked="" type="checkbox"/> Return Receipt (hardcopy)	\$ 2.75
<input type="checkbox"/> Return Receipt (electronic)	\$
<input type="checkbox"/> Certified Mail Restricted Delivery	\$
<input type="checkbox"/> Adult Signature Required	\$
<input type="checkbox"/> Adult Signature Restricted Delivery	\$
Postage	\$ .46
Total Postage and Fees	\$ 6.56
Postmark Here NOV 21 2017	
Sent To TODD E, JEANETTE M GOULD 4115 HIDDEN ROCK RD COLORADO SPRINGS, CO 80908-2035	
PS Form 3800, April 2015 PSN 7530-02-000-9047 See Reverse for Instructions	

<b>U.S. Postal Service™</b> <b>CERTIFIED MAIL® RECEIPT</b> Domestic Mail Only	
For delivery information, visit our website at <a href="http://www.usps.com">www.usps.com</a> ®.	
<b>OFFICIAL USE</b>	
Certified Mail Fee	\$ 3.35
Extra Services & Fees (check box, add fee as appropriate)	
<input checked="" type="checkbox"/> Return Receipt (hardcopy)	\$ 2.75
<input type="checkbox"/> Return Receipt (electronic)	\$
<input type="checkbox"/> Certified Mail Restricted Delivery	\$
<input type="checkbox"/> Adult Signature Required	\$
<input type="checkbox"/> Adult Signature Restricted Delivery	\$
Postage	\$ .46
Total Postage and Fees	\$ 6.56
Postmark Here NOV 21 2017	
Sent To RANDY, LINDA WATSON 15520 WINDING TRAIL RD 15520 WINDING TRAIL RD COLORADO SPRINGS CO 80908-2029	
PS Form 3800, April 2015 PSN 7530-02-000-9047 See Reverse for Instructions	