

N:\109611\DRAWINGS\CONSTRUCTION\08-17-SWEPTH-PATHS-C0.dwg, 6/3/2018 12:36:27 PM, 1:1

48 HOURS BEFORE YOU DIG,  
CALL UTILITY LOCATORS  
**811**  
UTILITY NOTIFICATION CENTER OF COLORADO  
IT'S THE LAW

THE LOCATIONS OF EXISTING UNDERGROUND UTILITIES ARE SHOWN IN AN APPROXIMATE WAY ONLY. THE CONTRACTOR SHALL DETERMINE THE EXACT LOCATION OF ALL EXISTING UTILITIES BEFORE COMMENCING WORK. THE CONTRACTOR SHALL BE FULLY RESPONSIBLE FOR ANY AND ALL DAMAGES WHICH MIGHT BE CAUSED BY HIS FAILURE TO EXACTLY LOCATE AND PRESERVE ANY AND ALL UNDERGROUND UTILITIES.

NO. REVISION	DATE

REVIEW:	DATE
PREPARED UNDER MY DIRECT SUPERVISION FOR AND ON BEHALF OF CLASSIC CONSULTING ENGINEERS AND SURVEYORS, LLC	
MARC A. WHORTON, COLORADO P.E. #37155	

DESIGNED BY: PRA  
DRAWN BY: PRA  
CHECKED BY: (V)

SCALE: (H) 1" = 50'  
(V) 1" = 5'

DATE: 08-11-17  
SHEET 1 OF 5  
JOB NO. 1096.11

**CLASSIC**  
CONSULTING ENGINEERS & SURVEYORS

619 N. Cascade Avenue, Suite 200  
Colorado Springs, Colorado 80903

(719) 785-0790  
(719) 785-0799 (Fax)

FLYING HORSE NORTH FILING NO. 1  
WB-67 TRUCK TURNING EXHIBIT  
ROUNDABOUT 1  
SWEPT PATH EXHIBIT

CLASSIC CONSULTING ENGINEERS & SURVEYORS

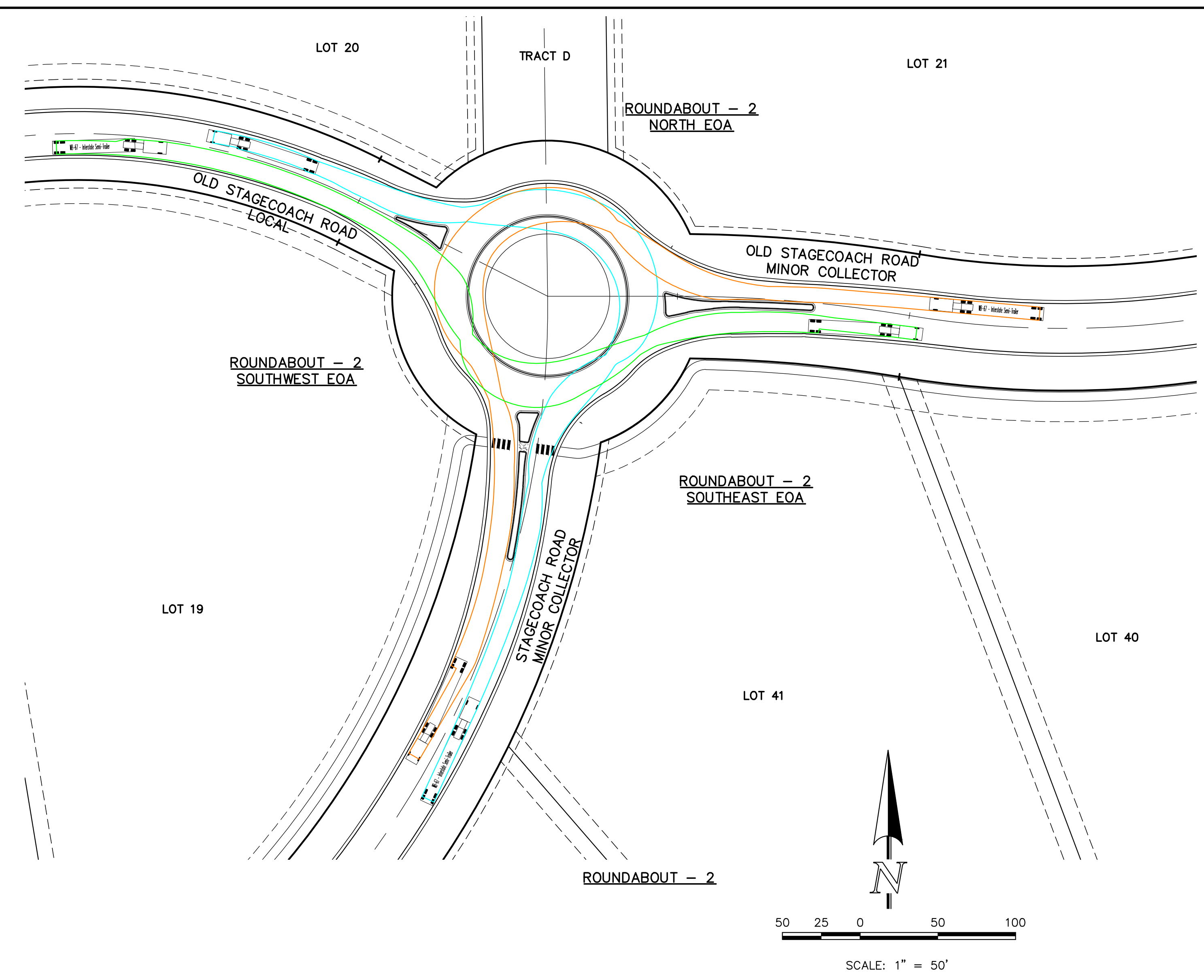
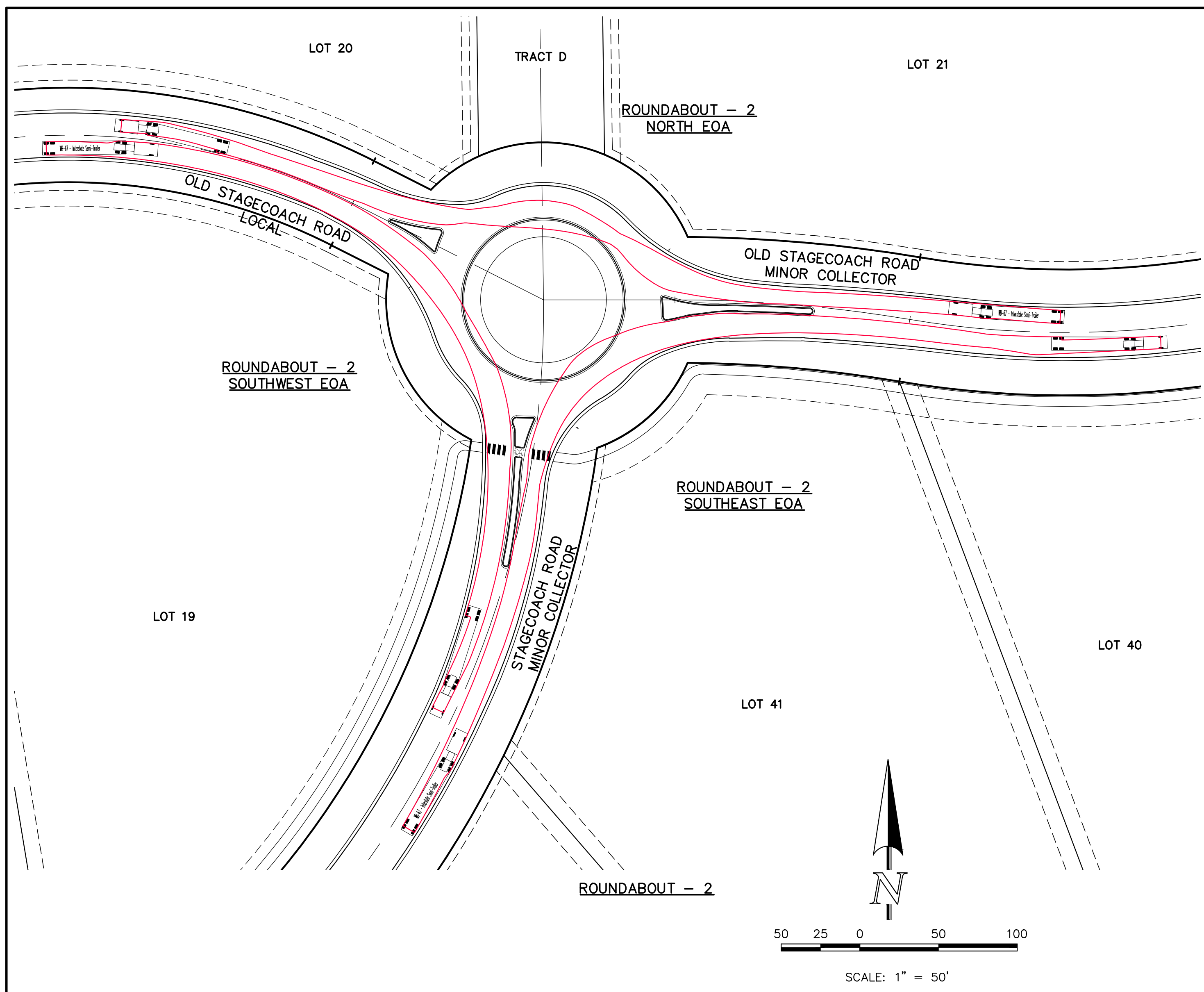

N:\109611\DRAWINGS\CONSTRUCTION\WB-67\_SWEPT\_PATH\_PATHE-02.dwg, 8/31/2018 12:30:01 PM, 1:1

48 HOURS BEFORE YOU DIG,  
 CALL UTILITY LOCATORS  
**811**  
 UTILITY NOTIFICATION CENTER OF COLORADO  
 IT'S THE LAW  

 THE LOCATIONS OF EXISTING UNDERGROUND UTILITIES ARE SHOWN IN AN APPROXIMATE WAY ONLY. THE CONTRACTOR SHALL DETERMINE THE EXACT LOCATION OF ALL EXISTING UTILITIES BEFORE COMMENCING WORK. THE CONTRACTOR SHALL BE FULLY RESPONSIBLE FOR ANY AND ALL DAMAGES WHICH MIGHT BE CAUSED BY HIS FAILURE TO EXACTLY LOCATE AND PRESERVE ANY AND ALL UNDERGROUND UTILITIES.

NO. REVISION	DATE

REVIEW:  
 PREPARED UNDER MY DIRECT SUPERVISION FOR AND ON BEHALF OF  
 CLASSIC CONSULTING ENGINEERS AND SURVEYORS, LLC  
 MARC A. WHORTON, COLORADO P.E. #37155      DATE

FLYING HORSE NORTH FILING NO. 1 WB-67 TRUCK TURNING EXHIBIT ROUNDABOUT 2 SWEPT PATH EXHIBIT			
DESIGNED BY	PRA	SCALE	DATE 08-11-17
DRAWN BY	PRA	(H) 1" = 50'	SHEET 2 OF 5
CHECKED BY	(V) 1" = 5'	JOB NO.	1096.11

**CLASSIC**  
 CONSULTING  
 ENGINEERS & SURVEYORS

619 N. Cascade Avenue, Suite 200 (719) 785-0790  
 Colorado Springs, Colorado 80903 (719) 785-0799 (Fax)

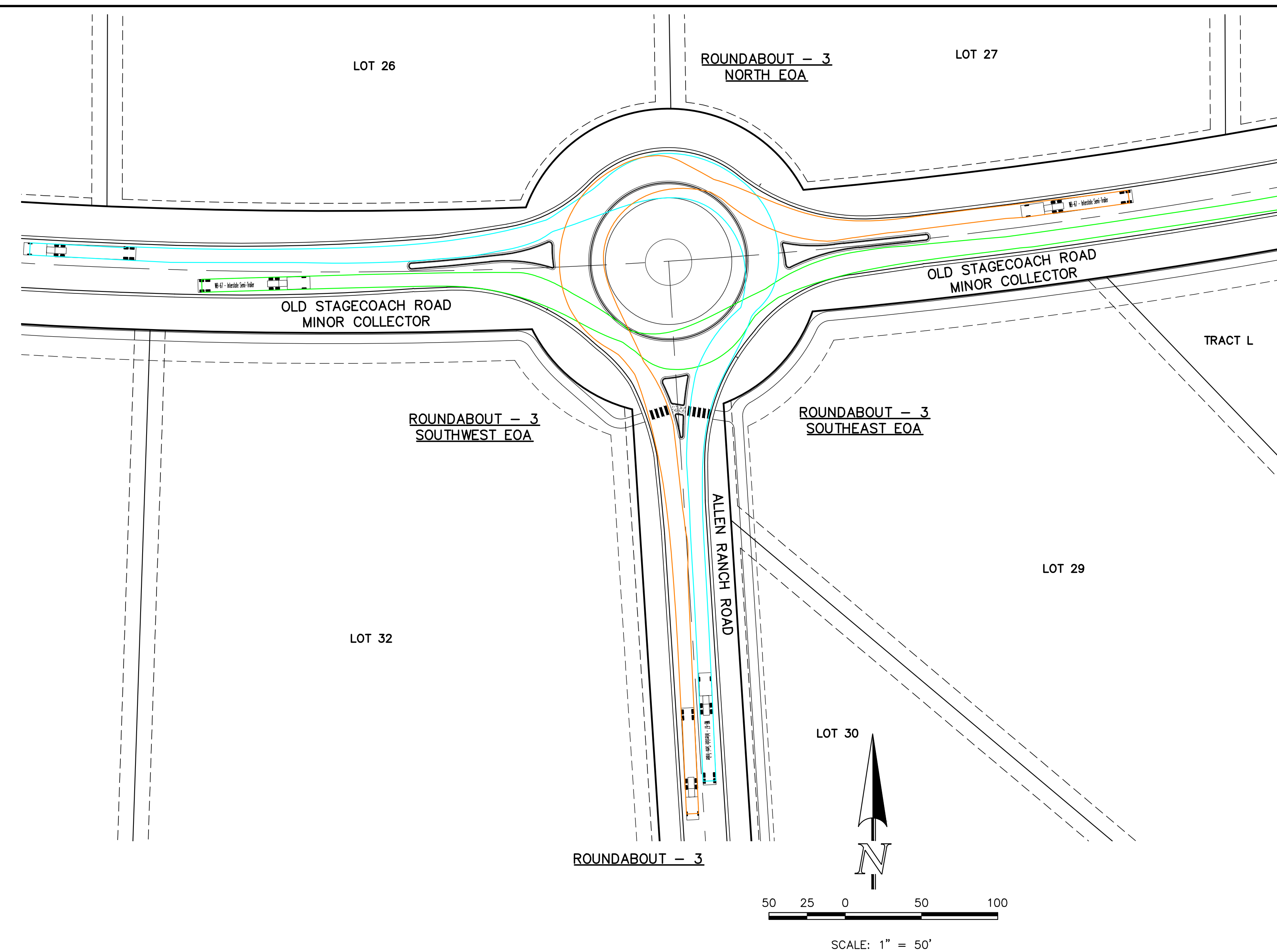
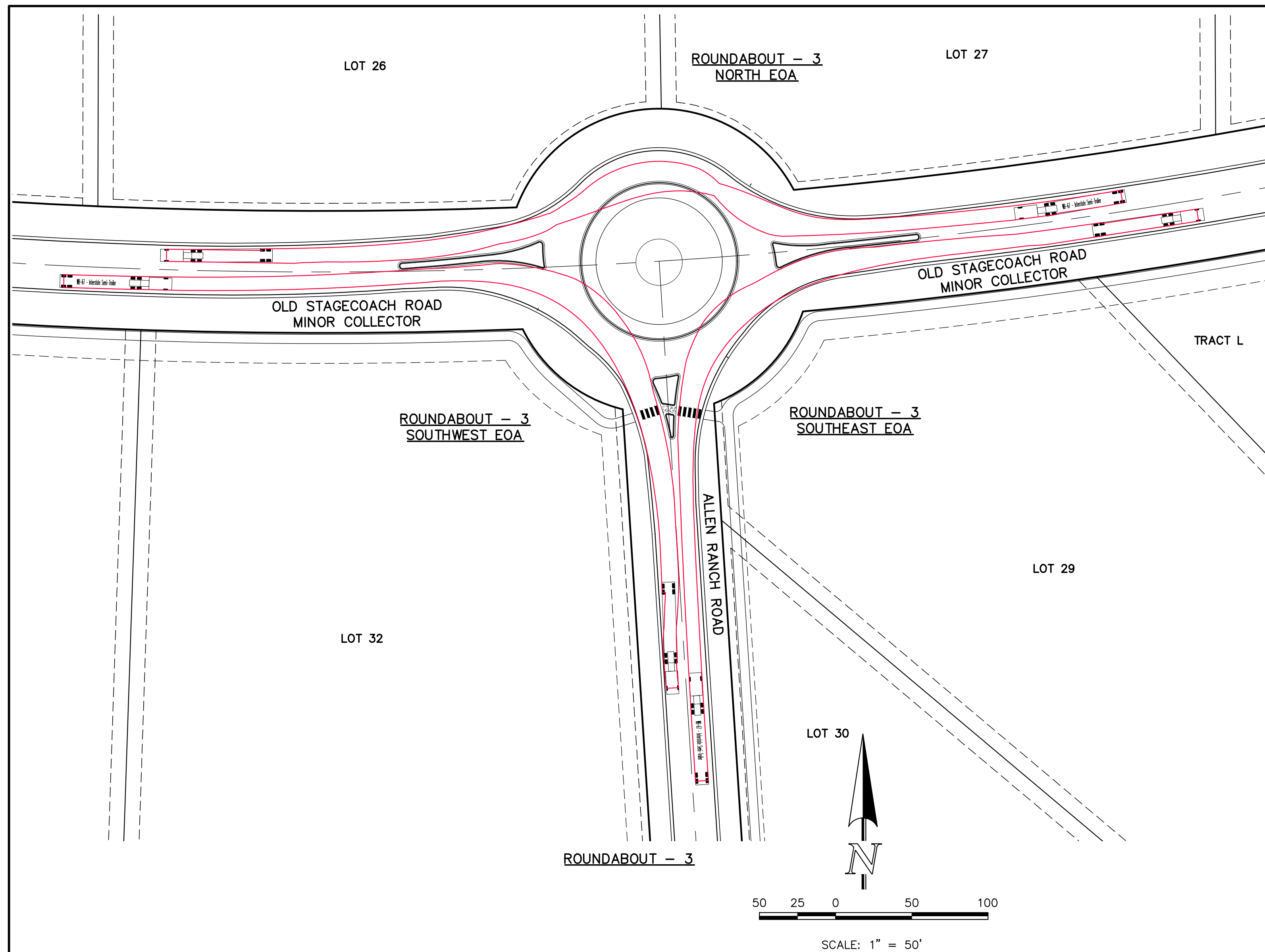

48 HOURS BEFORE YOU DIG,  
CALL UTILITY LOCATORS  
**811**  
UTILITY NOTIFICATION CENTER OF COLORADO  
IT'S THE LAW

THE LOCATIONS OF EXISTING UNDERGROUND UTILITIES ARE SHOWN IN AN APPROXIMATE WAY ONLY. THE CONTRACTOR SHALL DETERMINE THE EXACT LOCATION OF ALL EXISTING UTILITIES BEFORE COMMENCING WORK. THE CONTRACTOR SHALL BE FULLY RESPONSIBLE FOR ANY AND ALL DAMAGES WHICH MIGHT BE CAUSED BY HIS FAILURE TO EXACTLY LOCATE AND PRESERVE ANY AND ALL UNDERGROUND UTILITIES.

NO. REVISION	DATE

REVIEW:  
PREPARED UNDER MY DIRECT SUPERVISION FOR AND ON BEHALF OF  
CLASSIC CONSULTING ENGINEERS AND SURVEYORS, LLC

MARC A. WHORTON, COLORADO P.E. #37155      DATE

619 N. Cascade Avenue, Suite 200  
Colorado Springs, Colorado 80903  
(719) 785-0790  
(719) 785-0799 (Fax)

FLYING HORSE NORTH FILING NO. 1			
WB-67 TRUCK TURNING EXHIBIT			
ROUNDABOUT 3			
SWEEP PATH EXHIBIT			
DESIGNED BY	PRA	SCALE	DATE 08-11-17
DRAWN BY	PRA	(H) 1" = 50'	SHEET 3 OF 5
CHECKED BY		(V) 1" = 5'	JOB NO. 1096.11

CLASSIC CONSULTING ENGINEERS & SURVEYORS

N:\109611\DRAWINGS\CONSTRUCTION\08-11-17\08-11-17-01.dwg, 8/31/2018 12:40:01 PM, 1:1

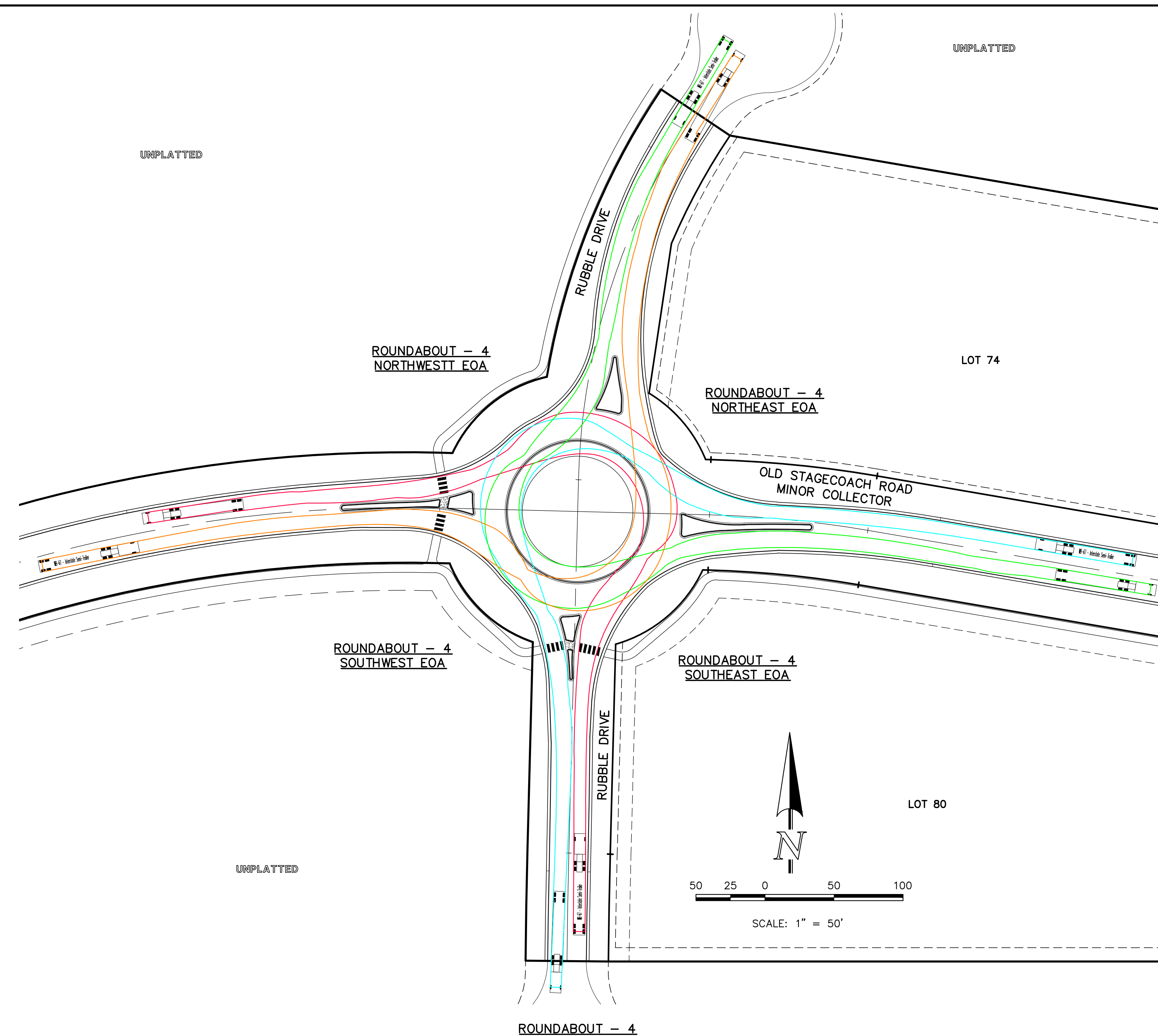
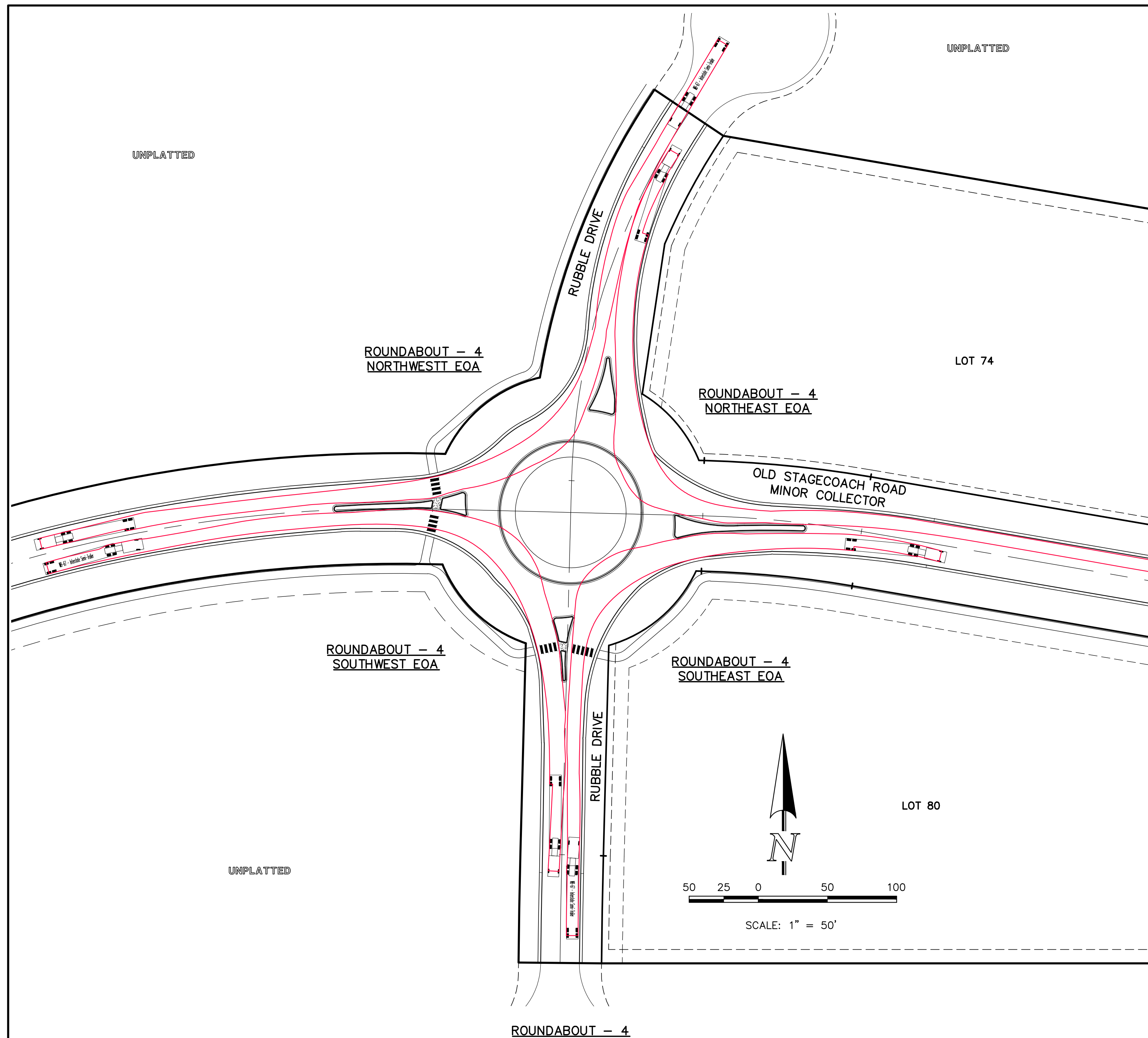

48 HOURS BEFORE YOU DIG,  
CALL UTILITY LOCATORS  
**811**  
UTILITY NOTIFICATION CENTER OF COLORADO  
IT'S THE LAW

THE LOCATIONS OF EXISTING UNDERGROUND UTILITIES ARE SHOWN IN AN APPROXIMATE WAY ONLY. THE CONTRACTOR SHALL DETERMINE THE EXACT LOCATION OF ALL EXISTING UTILITIES BEFORE COMMENCING WORK. THE CONTRACTOR SHALL BE FULLY RESPONSIBLE FOR ANY AND ALL DAMAGES WHICH MIGHT BE CAUSED BY HIS FAILURE TO EXACTLY LOCATE AND PRESERVE ANY AND ALL UNDERGROUND UTILITIES.

NO.	REVISION	DATE

REVIEW:  
PREPARED UNDER MY DIRECT SUPERVISION FOR AND ON BEHALF OF  
CLASSIC CONSULTING ENGINEERS AND SURVEYORS, LLC

MARC A. WHORTON, COLORADO P.E. #37155      DATE

619 N. Cascade Avenue, Suite 200  
Colorado Springs, Colorado 80903

(719) 785-0790  
(719) 785-0799 (Fax)

FLYING HORSE NORTH FILING NO. 1			
WB-67 TRUCK TURNING EXHIBIT			
ROUNDABOUT 4			
SWEEP PATH EXHIBIT			
DESIGNED BY	PRA	SCALE	DATE 08-11-17
DRAWN BY	PRA	(H) 1" = 50'	SHEET 4 OF 5
CHECKED BY	(V) 1" = 5'	JOB NO.	1096.11

CLASSIC  
CONSULTING  
ENGINEERS & SURVEYORS

N:\109611\DRAWINGS\CONSTRUCTION\0817\0817\_PATNS-04.dwg, 8/31/2018 12:41:00 PM, 1:1

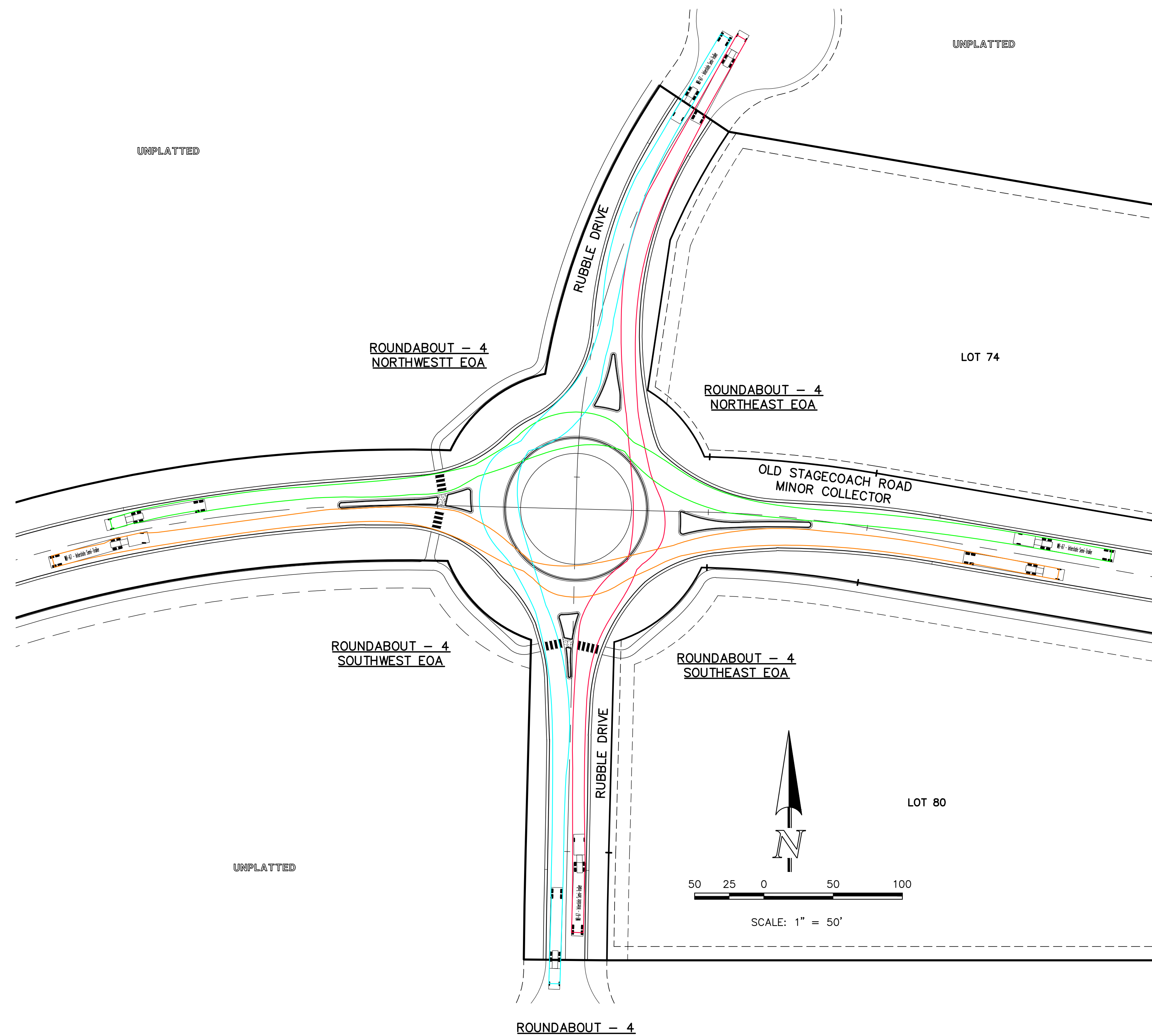

UNPLATTED

UNPLATTED

ROUNDABOUT - 4  
NORTHWEST FOA

ROUNDABOUT - 4  
NORTHEAST FOA

LOT 74

OLD STAGECOACH ROAD  
MINOR COLLECTOR

ROUNDABOUT - 4  
SOUTHWEST FOA

ROUNDABOUT - 4  
SOUTHEAST FOA

UNPLATTED

LOT 80

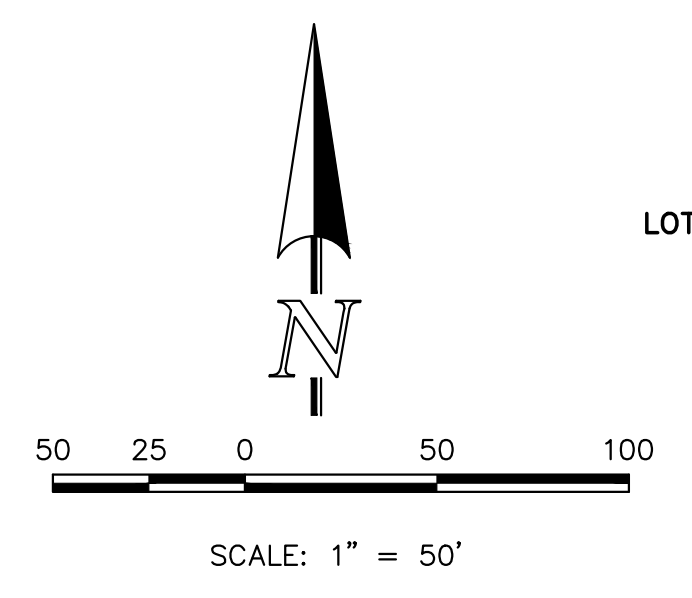

ROUNDABOUT - 4

48 HOURS BEFORE YOU DIG,  
CALL UTILITY LOCATORS  
**811**  
UTILITY NOTIFICATION CENTER OF COLORADO  
IT'S THE LAW

THE LOCATIONS OF EXISTING UNDERGROUND UTILITIES ARE SHOWN IN AN APPROXIMATE WAY ONLY. THE CONTRACTOR SHALL DETERMINE THE EXACT LOCATION OF ALL EXISTING UTILITIES BEFORE COMMENCING WORK. THE CONTRACTOR SHALL BE FULLY RESPONSIBLE FOR ANY AND ALL DAMAGES WHICH MIGHT BE CAUSED BY HIS FAILURE TO EXACTLY LOCATE AND PRESERVE ANY AND ALL UNDERGROUND UTILITIES.

NO.	REVISION	DATE

REVIEW:  
PREPARED UNDER MY DIRECT SUPERVISION FOR AND ON BEHALF OF  
CLASSIC CONSULTING ENGINEERS AND SURVEYORS, LLC

MARC A. WHORTON, COLORADO P.E. #37155      DATE

619 N. Cascade Avenue, Suite 200  
Colorado Springs, Colorado 80903  
(719)785-0790  
(719)785-0799(Fax)

FLYING HORSE NORTH FILING NO. 1			
WB-67 TRUCK TURNING EXHIBIT			
ROUNDABOUT 4			
SWEEP PATH EXHIBIT			
DESIGNED BY	PRA	SCALE	DATE 08-11-17
DRAWN BY	PRA	(H) 1" = 50'	SHEET 5 OF 5
CHECKED BY	(V) 1" = 5'	JOB NO.	1096.11

CLASSIC  
CONSULTING  
ENGINEERS & SURVEYORS

N:\109611\DRAWINGS\CONSTRUCTION\08-11-17\WB-67\WB-67-05.dwg, 8/31/2018 12:42:03 PM, 1:1