

FOUND #5 REBAR WITH  
1-1/4" YELLOW PLASTIC CAP  
- ILLEGIBLE, N13°40'51"W  
14.08' OF CALCULATED  
CORNER - DO NOT ACCEPT

HAY CREEK ROAD (60' WIDE PUBLIC ROW)  
REC. NO. 94901291  
(BAPTIST ROAD)

E 2669.74'  
SW 1/4 C. 34

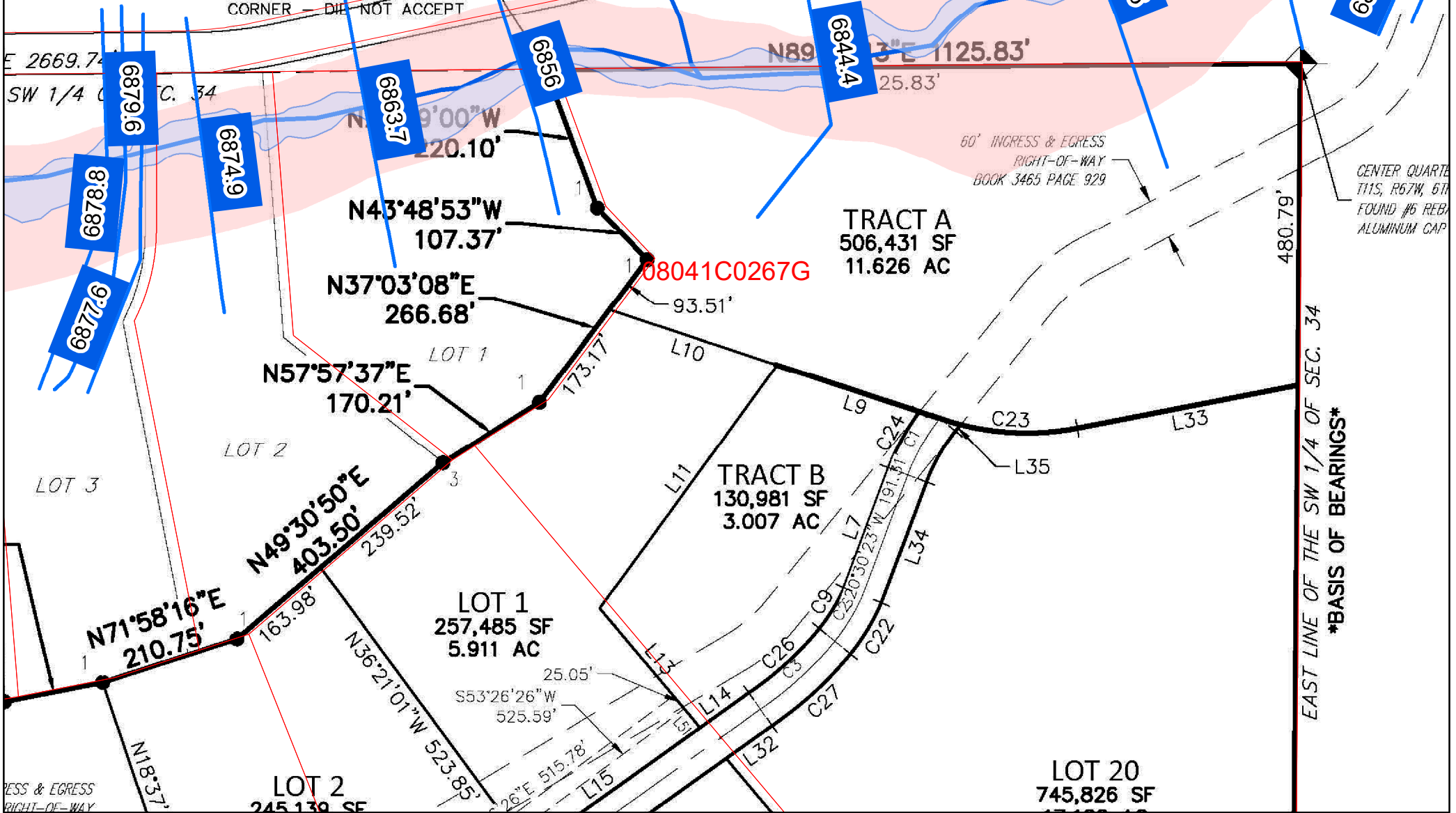

6844.4

6827.5

6821.3

6821.3

6820.9

6856

6863.7

6879.6

6874.9

6878.8

6877.6

N43°48'53"W  
107.37'

N37°03'08"E  
266.68'

N57°57'37"E  
170.21'

N49°30'50"E  
403.50'

N71°58'16"E  
210.75'

LOT 1  
257,485 SF  
5.911 AC

LOT 2  
245,139 SF

TRACT B  
130,981 SF  
3.007 AC

TRACT A  
506,431 SF  
11.626 AC

08041C0267G

60' INGRESS & EGRESS  
RIGHT-OF-WAY  
BOOK 3465 PAGE 929

CENTER QUARTER  
T11S, R57W, 67N  
FOUND #5 REBAR  
ALUMINUM CAP

EAST LINE OF THE SW 1/4 OF SEC. 34  
\*BASIS OF BEARINGS\*

LOT 20  
745,826 SF

INGRESS & EGRESS  
RIGHT-OF-WAY