

SITE DEVELOPMENT PLAN

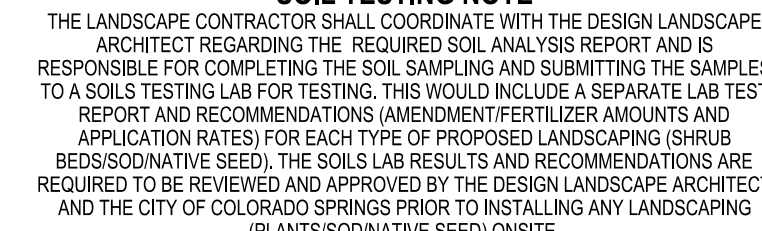

**KING SOOPERS #147
FALCON MARKETPLACE LOTS 2 & 3, BLOCK 1
A PORTION OF SECTION 1, TOWNSHIP 13 SOUTH, RANGE 65 WEST
OF THE 6TH P.M., EL PASO COUNTY, COLORADO
SITE DEVELOPMENT PLAN**

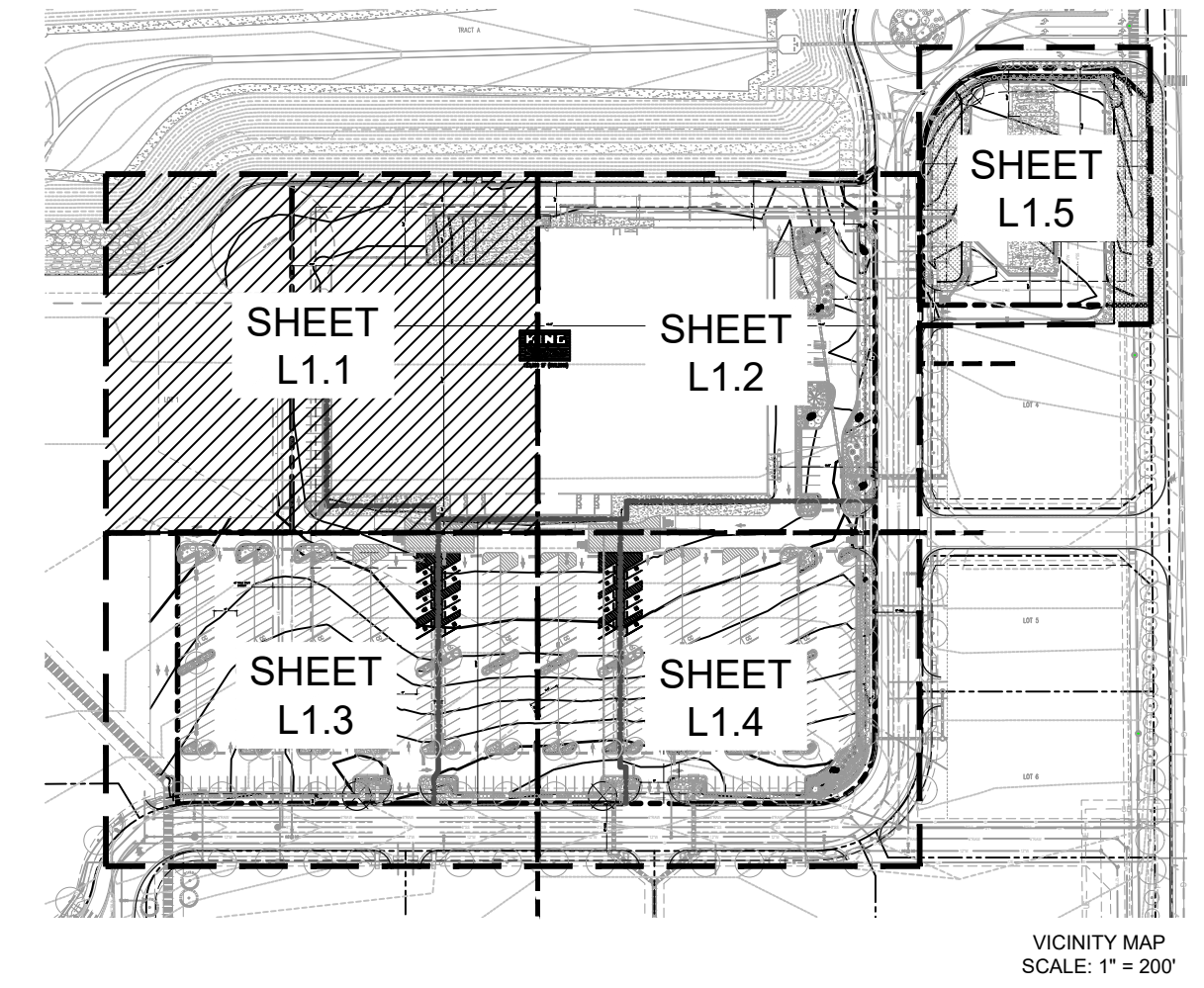
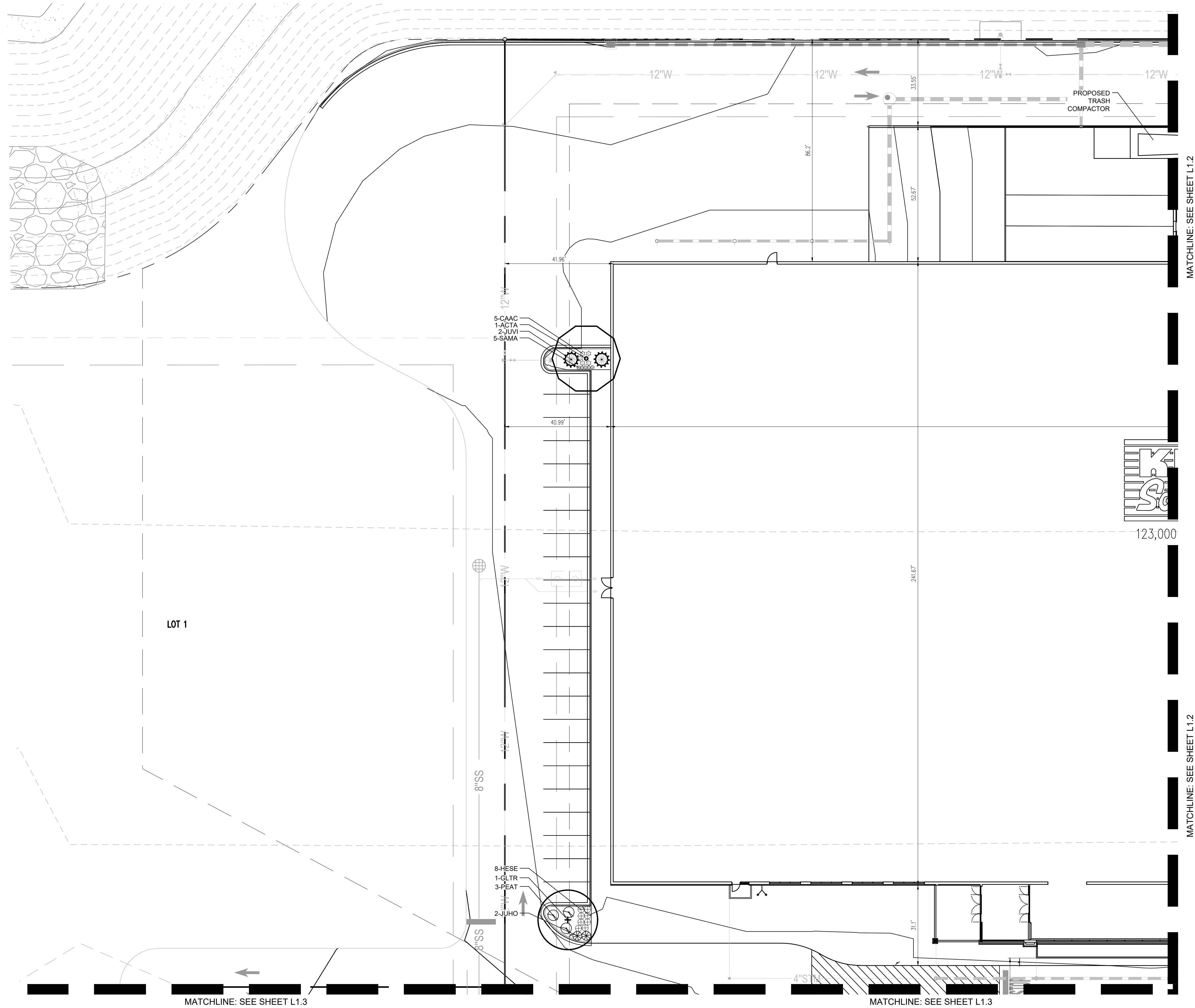

Galloway

5162 S. Willow Drive, Suite 320
Greenwood Village, CO 80111
303.770.8884
GallowayUS.com

COPYRIGHT

THESE PLANS ARE AN INSTRUMENT OF SERVICE AND ARE THE PROPERTY OF GALLOWAY, AND MAY NOT BE DUPLICATED, DISCLOSED, OR REPRODUCED WITHOUT THE WRITTEN CONSENT OF GALLOWAY. COPYRIGHTS AND INFRINGEMENTS WILL BE ENFORCED AND PROSECUTED.

KING Scoopers

King Soopers
Supermarket / Petroleum
55 Tejon Street
Denver, CO 80223
Phone (303) 778-3053
Fax (303) 871-9262

KING SOOPERS #147
FALCON MARKETPLACE
LOTS 2 & 3, BLOCK 1

7530 & 7595 FALCON MARKET PL.
FALCON, CO

[illegible]

Project No:	KSS000147
Drawn By:	ACJ
Checked By:	JRR
Date:	8/29/19

LANDSCAPE PLAN

1.1

Wing Scoopers - City Market CO, Falcon - KISS000147 Woodman & Meridian/CADDOG CDWSS 147_L10-L16-LAND dwg - Natalie Haber - 3/30/2020

SITE DEVELOPMENT PLAN

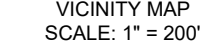

L1.2

THE LANDSCAPE CONTRACTOR SHALL COORDINATE WITH THE DESIGN LANDSCAPE ARCHITECT REGARDING THE REQUIRED SOIL ANALYSIS REPORT AND IS RESPONSIBLE FOR COMPLETING THE SOIL SAMPLING AND SUBMITTING THE SAMPLES TO A SOIL TESTING LAB FOR TESTING. THIS WOULD INCLUDE A SEPARATE LAB TEST REPORT AND RECOMMENDATIONS (AMENDMENT/FERTILIZER AMOUNTS AND APPLICATION RATES) FOR EACH TYPE OF PROPOSED LANDSCAPING (SHRUB BEDS/SOIL/SEED). THE SOIL LAB RESULTS AND RECOMMENDATIONS ARE REQUIRED TO BE REVIEWED AND APPROVED BY THE DESIGN LANDSCAPE ARCHITECT AND THE CITY OF COLORADO SPRINGS PRIOR TO INSTALLING ANY LANDSCAPING (PLANTS/SEED/SEED) ON SITE.

SITE DEVELOPMENT PLAN

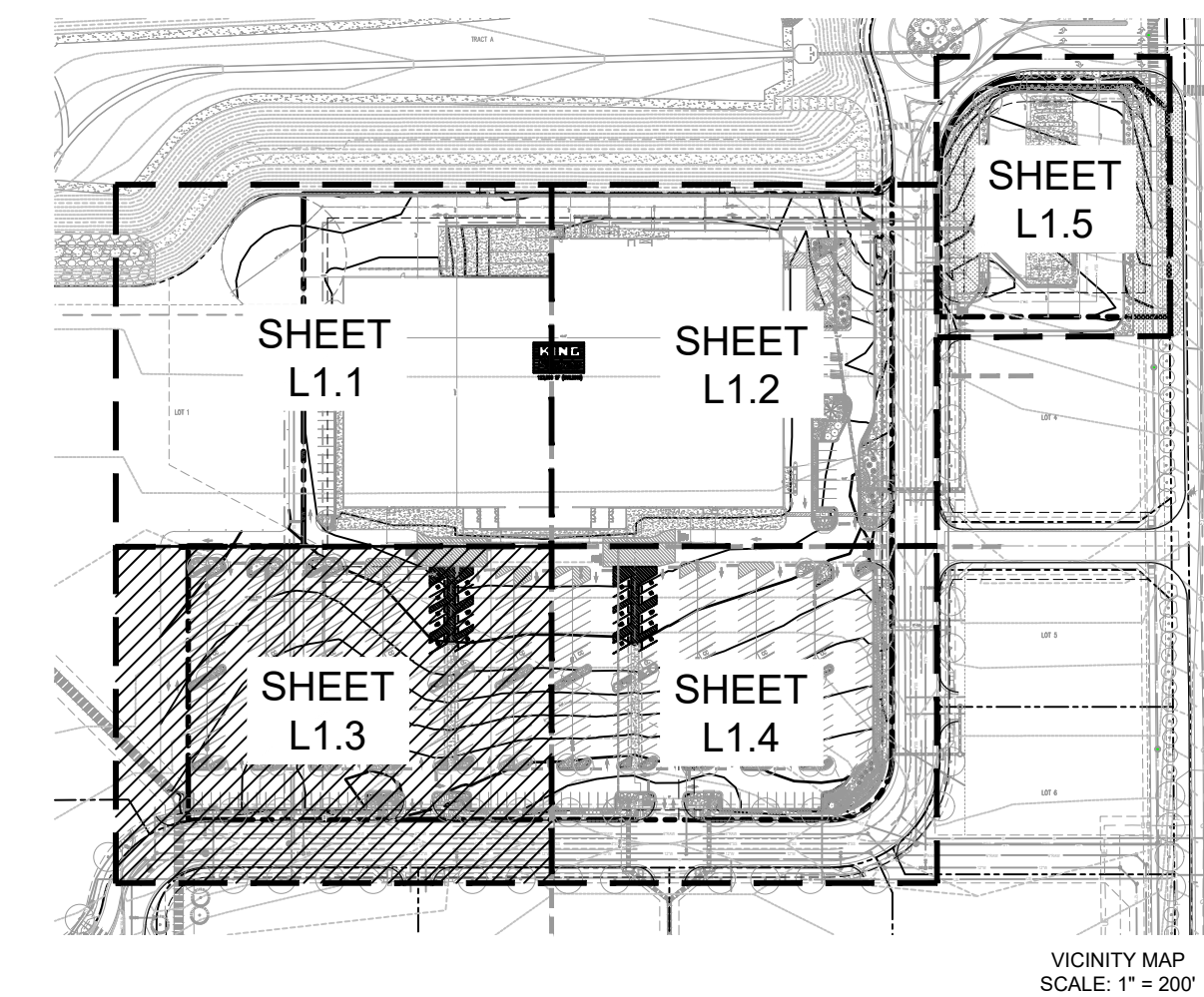

L1.3

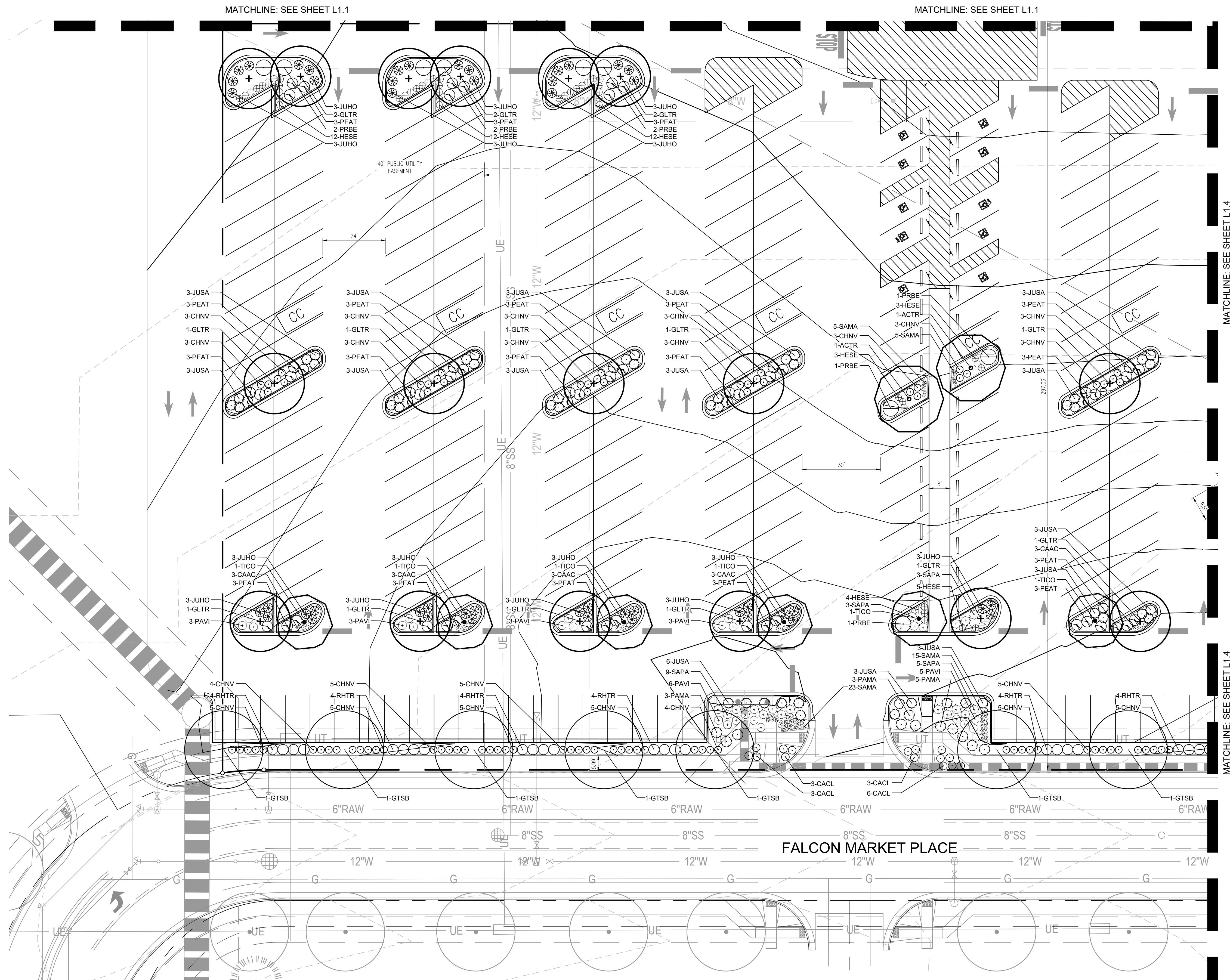

SOIL TESTING NOTE

THE LANDSCAPE CONTRACTOR SHALL COMPLY WITH THE DESIGN LANDSCAPE ARCHITECT REGARDING THE REQUIRED SOIL ANALYSIS REPORT AND IS RESPONSIBLE FOR COMPLETING THE SOIL SAMPLES BY SUBMITTING THE SAMPLE TO A SOILS TESTING LAB FOR TESTING. THIS WOULD INCLUDE A SEPARATE LAB TEST REPORT AND RECOMMENDATIONS (AMENDMENT/FERTILIZER AMOUNTS AND APPLICATION RATES) FOR EACH TYPE OF PROPOSED LANDSCAPING (SHRUB BEDS/SODNATIVE SEED). THE SOIL LAB RESULTS AND RECOMMENDATIONS ARE REQUIRED TO BE REVIEWED AND APPROVED BY THE DESIGN LANDSCAPE ARCHITECT AND THE CITY OF COLORADO SPRINGS PRIOR TO INSTALLING ANY LANDSCAPING (PLANTS/SODNATIVE SEED) ONSITE.

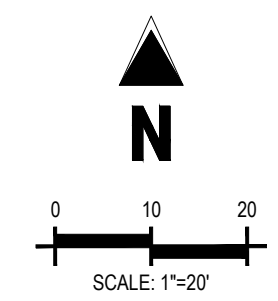

SITE DEVELOPMENT PLAN

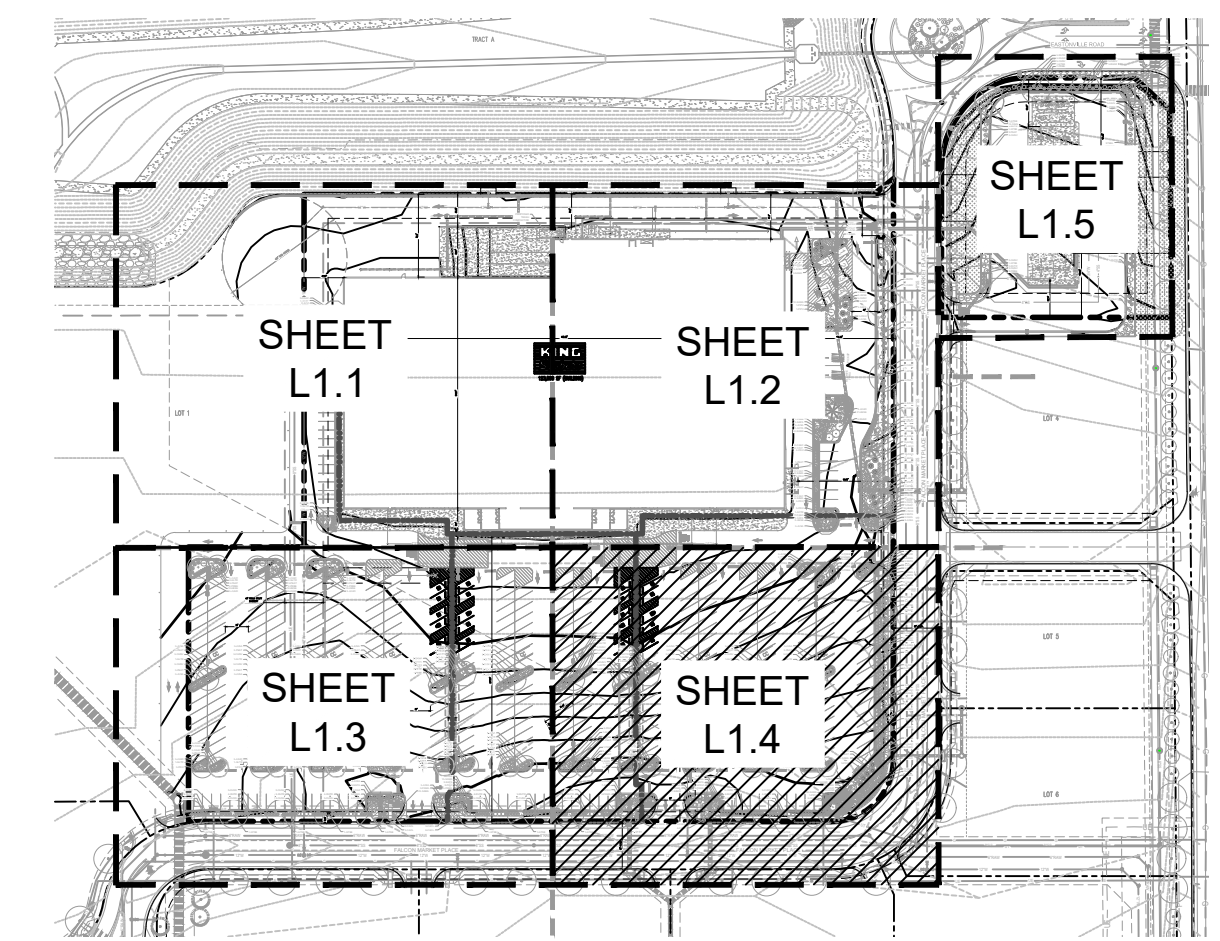

L1.4

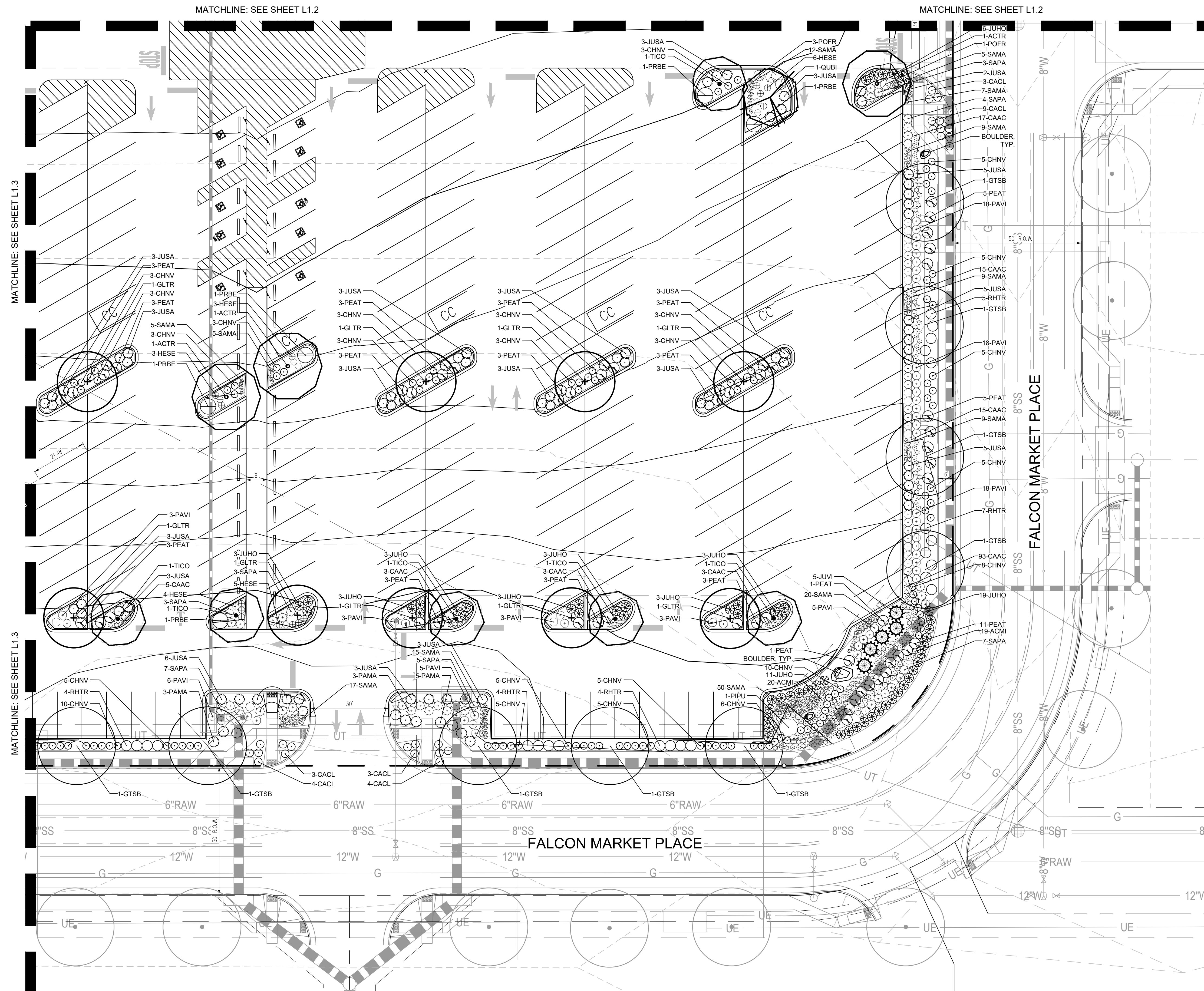

THE LANDSCAPE CONTRACTOR SHALL COORDINATE WITH THE DESIGN LANDSCAPE ARCHITECT REGARDING THE REQUIRED SOIL ANALYSIS REPORT AND IS RESPONSIBLE FOR COMPLETING THE SOIL SAMPLING AND SUBMITTING THE SAMPLES TO A SOILS TESTING LAB FOR TESTING. THIS WOULD INCLUDE A SEPARATE LAB TEST REPORT AND RECOMMENDATIONS (AMENDMENT/FERTILIZER AMOUNTS AND APPLICATION RATES) FOR EACH TYPE OF PROPOSED LANDSCAPING (SHRUB BEDS/SODINATIVE SEED). THE SOILS LAB RESULTS AND RECOMMENDATIONS ARE REQUIRED TO BE REVIEWED AND APPROVED BY THE DESIGN LANDSCAPE ARCHITECT AND THE CITY OF COLORADO SPRINGS PRIOR TO INSTALLING ANY LANDSCAPING (PLANTS/SODINATIVE SEED) ONSITE.

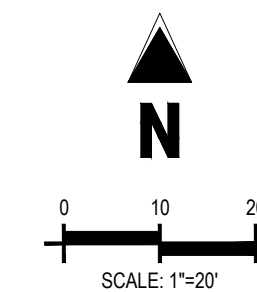

**KING SOOPERS #147
FALCON MARKETPLACE LOTS 2 & 3, BLOCK 1
A PORTION OF SECTION 1, TOWNSHIP 13 SOUTH, RANGE 65 WEST
OF THE 6TH P.M., EL PASO COUNTY, COLORADO
SITE DEVELOPMENT PLAN**

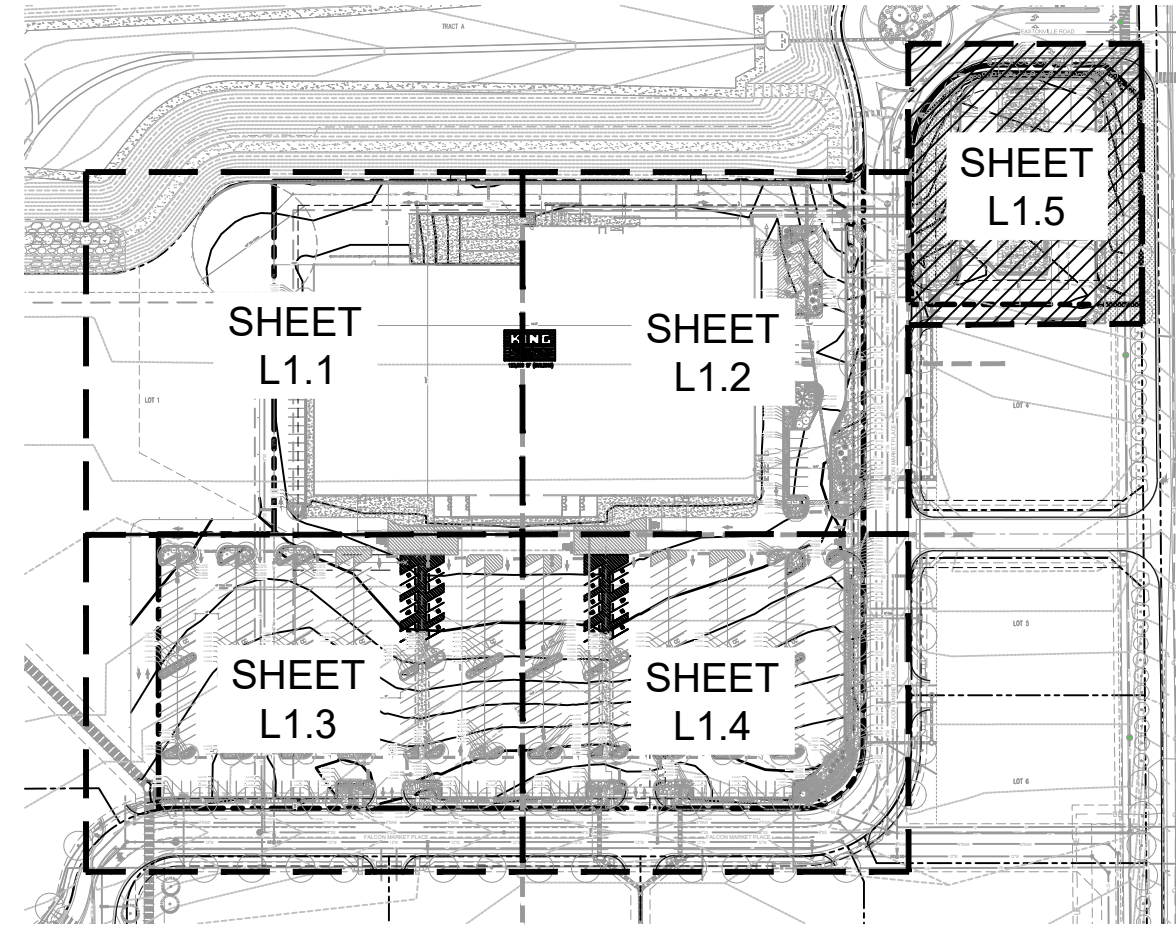
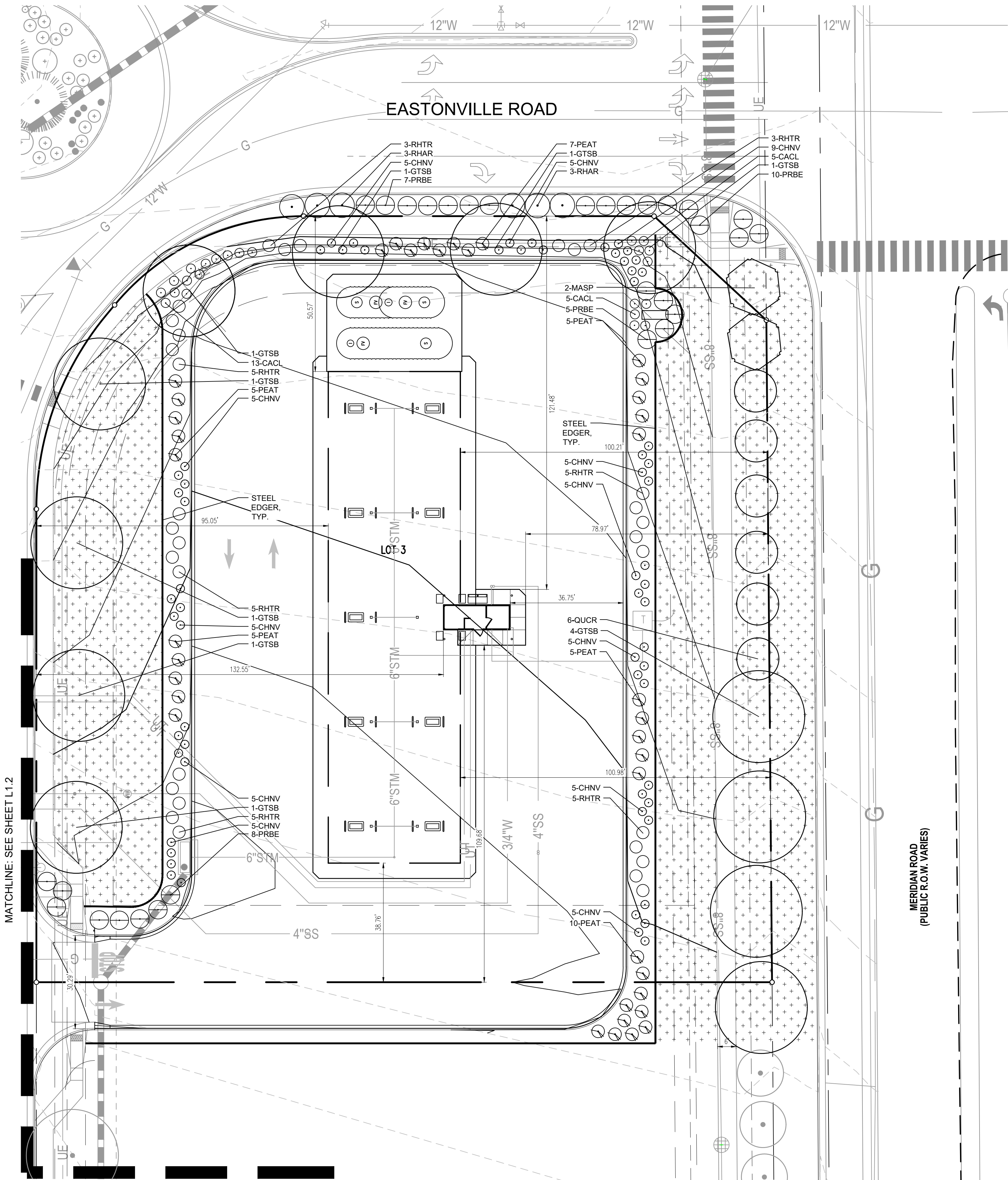

Galloway

6162 S. Willow Drive, Suite 320
Greenwood Village, CO 80111
303.770.8884
GallowayUS.com

COPYRIGHT
THESE PLANS ARE AN INSTRUMENT OF SERVICE AND ARE THE PROPERTY OF GALLOWAY, AND MAY NOT BE DUPLICATED, DISCLOSED, OR REPRODUCED WITHOUT THE WRITTEN CONSENT OF GALLOWAY. COPYRIGHTS AND INFRINGEMENTS WILL BE ENFORCED AND PROSECUTED.

KING Soopers

King Soopers
Supermarket / Petroleum
65 Tejon Street
Denver, CO 80223
Phone (303) 778-3053
Fax (303) 871-9262

KING SOOPERS #147
FALCON MARKETPLACE
LOTS 2 & 3, BLOCK 1

7530 & 7595 FALCON MARKET PL.
FALCON, CO

[illegible]

Project No:	KSS000147
Drawn By:	ACJ
Checked By:	JRR
Date:	8/29/19

LANDSCAPE PLAN

L1.5

© 2020 Scopus - City Market/CO, Wilson - K5500147 Woodman & Meridian/CADDO/CIVICS 167 L1D-L16-AND dwg - Natalie Haber - 3/20/2020

