

KING SOOPERS INC.
65 TEJON STREET
DENVER, COLORADO 80223
TEL: (303) 778-3123
CONTACT: LOWELL GOOD

GALLOWAY & COMPANY, INC.
6162 SOUTH WILLOW DRIVE, SUITE 320
GREENWOOD VILLAGE, COLORADO 80111
TEL: (303) 770-8884
FAX: (303) 770-3636
CONTACT: JENNY ROMANO, P.E.
EMAIL: Jenny.Romano@Gallowayus.com

CR ARCHITECTURE & DESIGN
600 VINE STREET, SUITE 2210
CINCINNATI, OHIO 45202
TEL: (513) 721-8080
CONTACT: ANTHONY FREY, AIA
EMAIL: a.frey@cr-architects.com

GALLOWAY & COMPANY, INC.
6162 SOUTH WILLOW DRIVE, SUITE 320
GREENWOOD VILLAGE, COLORADO 80111
TEL: (303) 770-8884
FAX: (303) 770-3636
CONTACT: TIM NELSON
EMAIL: TimNelson@gallowayus.com

CLARK SURVEYING
119 N. WAHSATCH AVE.
COLORADO SPRINGS, CO 80903
TEL: (719) 633-8533
CONTACT: CAMERON FORTH

2880 INTERNATIONAL CIRCLE
COLORADO SPRINGS, CO 80910
TEL: (719) 520-6306
CONTACT: KARI PARSONS
EMAIL: kariparsons@elpasoco.com

ADDRESS: TBD
TEL: TBD
CONTACT: TBD
EMAIL: TBD

[illegible]

COLORADO DEPARTMENT OF PUBLIC HEALTH AND ENVIRONMENT
WATER QUALITY CONTROL DIVISION
WQCD - PERMITS
4300 CHERRY CREEK DRIVE SOUTH
DENVER, CO 80246-1530
ATTN: PERMITS UNIT

31. THE SITE WILL BE OVERLOT GRADED BY THE MASTER DEVELOPER. IF CONSTRUCTION IS NOT TO OCCUR IMMEDIATELY, THE SITE WILL BE SEEDED WITH THE NATIVE SEED MIX.

The map shows a network of roads including Falcon Meadows Blvd, Woodmen Hills Dr, E Woodmen Rd, Rolling Thunder Way, Honeycreek Dr, Birch Hollow Way, Antelope Meadows Cir, Blackhawk Way, McLaughlin Rd, Merridian Rd, Pajaring Rd, Midnight Rd, Saddleman Rd, Taylor Rd, Estovian Rd, Buckhorn Rd, Judge Orr Rd, Meadow Lake Airport, Sissy Way, Milgard Dr, Concordia Dr, Sunny Slope Rd, Carriage Dr, Buckboard Dr, N Condon Rd, Sunset Trl, W Condon Rd, and Egge Dr. Highway 24 is also indicated. A shaded rectangular area labeled 'SITE' is located near the intersection of E Woodmen Rd and McLaughlin Rd. A north arrow is present in the bottom right corner.

SCALE: 1" = 1000'

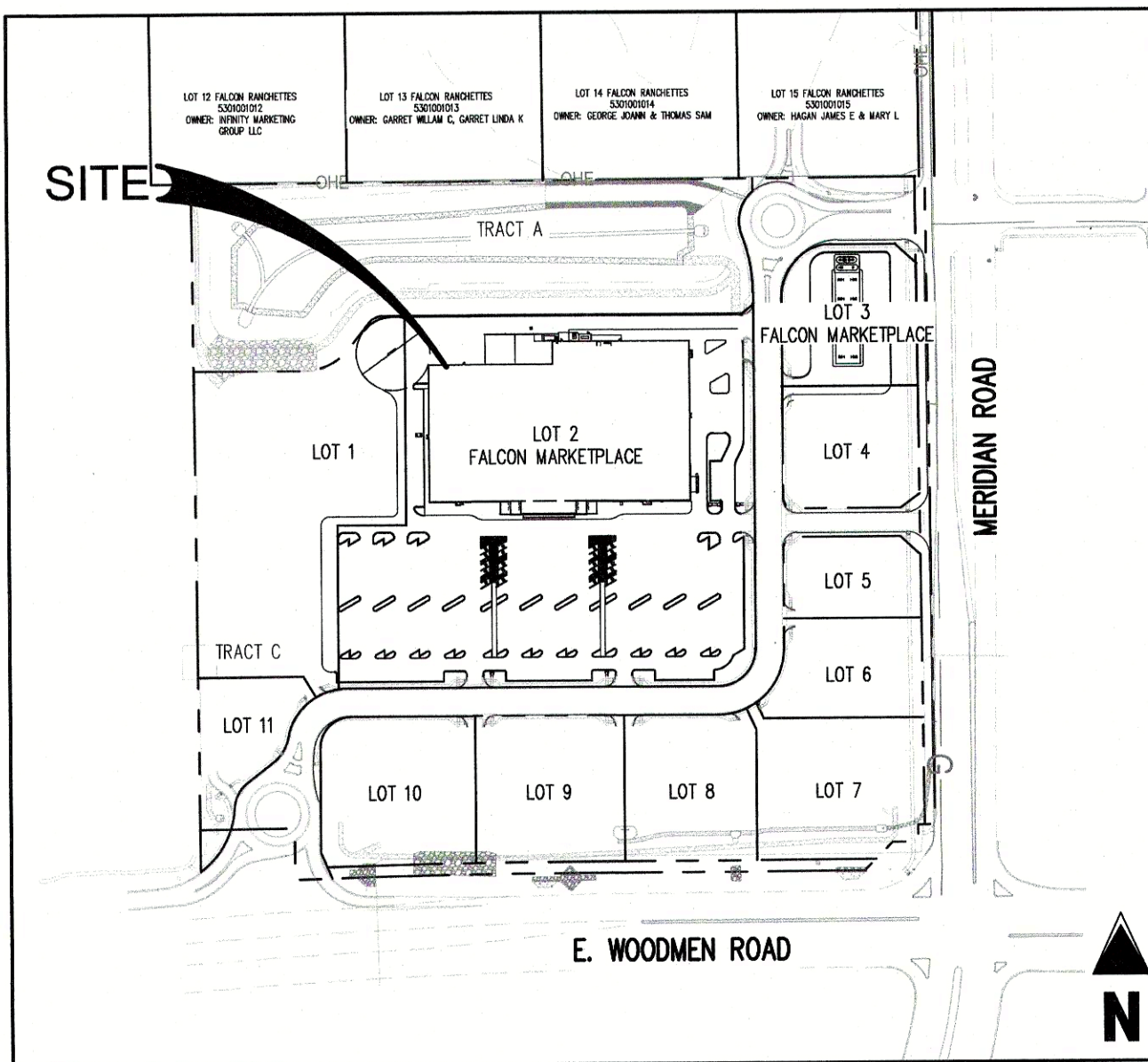

SCALE: 1" = 300'

C3.0	COVER SHEET
C3.1	GRADING AND EROSION CONTROL PLAN - INITIAL & INTERIM
C3.2	GRADING AND EROSION CONTROL PLAN - FINAL
C3.3	GRADING AND EROSION CONTROL DETAILS
C3.4	GRADING AND EROSION CONTROL DETAILS

PROJECT DESCRIPTION:
CONSTRUCTION OF A 123,000 SQUARE FOOT RETAIL BUILDING AND 9 DISPENSER ISLAND FUEL
CENTER WITH ASSOCIATED LANDSCAPING, PARKING, AND DRIVES.

CURRENT ZONING: CR

1. SURVEY INFORMATION AND TOPOGRAPHIC CONTOURS WERE PROVIDED BY OTHERS. GALLOWAY & COMPANY INC. CANNOT BE HELD LIABLE FOR ANY INACCURACY IN THE SURVEY INFORMATION.
2. EL PASO COUNTY SHALL NOT BE LIABLE FOR THE MAINTENANCE OF PRIVATE IMPROVEMENTS AS SHOWN ON THESE PLANS.

LOTS 2 AND 3, BLOCK 1 OF FALCON MARKETPLACE SUBDIVISION, A PORTION OF SECTION 1,
TOWNSHIP 13 SOUTH, RANGE 65 WEST OF THE 6TH P.M., EL PASO COUNTY, COLORADO.

THIS GRADING AND EROSION CONTROL PLAN WAS PREPARED UNDER MY DIRECTION AND SUPERVISION AND IS CORRECT TO THE BEST OF MY KNOWLEDGE AND BELIEF. SAID PLAN HAS BEEN REPEARED ACCORDING TO THE CRITERIA ESTABLISHED BY THE COUNTY FOR GRADING AND EROSION CONTROL PLANS. I ACCEPT RESPONSIBILITY FOR ANY LIABILITY CAUSED BY ANY NEGLIGENT ACTS, ERRORS, OR OMISSIONS ON MY PART IN PREPARING THIS PLAN.

JENNIFER ROMANO, P.E. #44407

6/8/2020
DATE

I, THE OWNER/DEVELOPER HAVE READ AND WILL COMPLY WITH THE REQUIREMENTS OF THE GRADING AND EROSION CONTROL PLAN.

Charles M. Bohm
DILLON REAL ESTATE CO., INC., A KANSAS CORPORATION

COUNTY PLAN REVIEW IS PROVIDED ONLY FOR GENERAL CONFORMANCE WITH COUNTY DESIGN CRITERIA. THE COUNTY IS NOT RESPONSIBLE FOR THE ACCURACY AND ADEQUACY OF THE DESIGN, DIMENSIONS, AND/OR ELEVATIONS WHICH SHALL BE CONFIRMED AT THE JOB SITE. THE COUNTY THROUGH THE APPROVAL OF THIS DOCUMENT ASSUMES NO RESPONSIBILITY FOR COMPLETENESS AND/OR ACCURACY OF THIS DOCUMENT.

FILED IN ACCORDANCE WITH THE REQUIREMENTS OF THE EL PASO COUNTY LAND DEVELOPMENT CODE, DRAINAGE CRITERIA MANUAL, VOLUMES 1 AND 2, AND ENGINEERING CRITERIA MANUAL AS AMENDED.

IN ACCORDANCE WITH EGM SECTION 1.12, THESE CONSTRUCTION DOCUMENTS WILL BE VALID FOR CONSTRUCTION FOR A PERIOD OF 2 YEARS FROM THE DATE SIGNED BY THE EL PASO COUNTY ENGINEER. IF CONSTRUCTION HAS NOT STARTED WITHIN THOSE 2 YEARS, THE PLANS WILL NEED TO BE RESUBMITTED FOR APPROVAL, INCLUDING PAYMENT OF REVIEW FEES AT THE PLANNING AND COMMUNITY DEVELOPMENT DIRECTORS DISCRETION.

JENNIFER IRVINE, P.E.,
COUNTY ENGINEER / ECM ADMINISTRATOR

DATE _____



COPYRIGHT

THESE PLANS ARE AN INSTRUMENT OF SERVICE AND ARE THE PROPERTY OF GALLOWAY, AND MAY NOT BE DUPLICATED, DISCLOSED, OR REPRODUCED WITHOUT THE WRITTEN CONSENT OF GALLOWAY. COPYRIGHTS AND INFRINGEMENTS WILL BE ENFORCED AND PROSECUTED.



King Soopers
Supermarket / Petroleum
65 Tejon Street
Denver, CO 80223
Phone (303) 778-3053
Fax (303) 871-9262

KING SOOPERS #147
FALCON MARKETPLACE
LOTS 2 & 3, BLOCK 1

[illegible]

Project No:	KSS00014
Drawn By:	AC
Checked By:	JRI
Date:	8/29/1

EROSION CONTROL COVER SHEET

C3.0

GRADING AND EROSION CONTROL PLAN

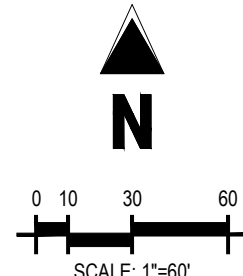

GRADING SUMMARY TABLE	
TOTAL DISTURBED AREA	500,798 SQ. FT. (11.50 AC)
TOTAL IMPORT	460 CUBIC YD.

1. A CONDITIONAL LETTER OF MAP REVISION (CLOMR) WAS SUBMITTED TO FEMA BY THE MASTER DEVELOPER ON 12/21/19. THE CLOMR REVISED THE EXISTING FLOODPLAIN LIMITS TO THE PROPOSED LIMITS SHOWN ON THIS PLAN. ALL DETENTION AND WATER QUALITY PONDS WILL BE CONSTRUCTED BY THE MASTER DEVELOPER PRIOR TO THE CONSTRUCTION OF LOTS 2 & 3.

2. THE FURNISH SINKER PIPES ON LOTS 2&3 SERVING THE KING SPOCKERS AND KING SPOCKERS FUEL IS PRIVATELY MAINTAINED AND CONNECTS TO THE PUBLIC SYSTEM. THE DOWNSTREAM SYSTEM AND DETENTION AND WATER QUALITY PONDS ARE TO BE INSTALLED BY THE MASTER DEVELOPER AND ARE PUBLIC AND PUBLICLY MAINTAINED.

C3.1

KING SOOPERS #147
FALCON MARKETPLACE LOTS 2 & 3, BLOCK 1
A PORTION OF SECTION 1, TOWNSHIP 13 SOUTH, RANGE 65 WEST
OF THE 6TH P.M., EL PASO COUNTY, COLORADO
GRADING AND EROSION CONTROL PLAN

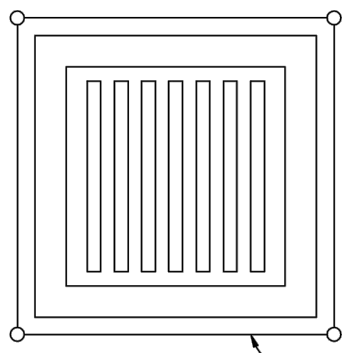

Filter Fabric Inlet Protection
NTS

Filter Fabric Inlet Protection Notes

- INSTALLATION REQUIREMENTS**
1. INLET PROTECTION SHALL BE INSTALLED IMMEDIATELY AFTER CONSTRUCTION OF INLET.
 2. SEE SILT FENCE FIGURE SF-2 FOR INSTALLATION REQUIREMENTS.
 3. POSTS ARE TO BE PLACED AT EACH CORNER OF THE INLET AND AROUND THE EDGES AT A MAXIMUM SPACING OF 3 FEET.

- MAINTENANCE REQUIREMENTS**
1. CONTRACTOR SHALL INSPECT INLET PROTECTION IMMEDIATELY AFTER EACH RAINFALL, AT LEAST DURING PROLONGED RAINFALL, AND WEEKLY DURING PERIODS NO RAINFALL.
 2. DAMAGED, COLLAPSED, UNENTRENCHED OR INEFFECTIVE INLET PROTECTION SHALL BE PROMPTLY REPAIRED OR REPLACED.
 3. SEDIMENT SHALL BE REMOVED FROM BEHIND FILTER FABRIC WHEN IT ACCUMULATES TO HALF THE EXPOSED GEOTEXTILE HEIGHT.
 4. FILTER FABRIC PROTECTION SHALL BE REMOVED WHEN ADEQUATE VEGETATIVE COVER IS ATTAINED IN THE DRAINAGE AREA AS APPROVED BY THE CITY.

Figure IP-1
Filter Fabric Inlet Protection
Construction Detail and Maintenance Requirements

City of Colorado Springs
Stormwater Quality

3-25

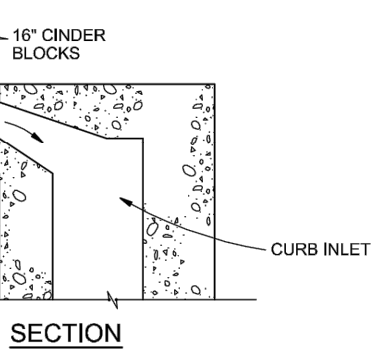
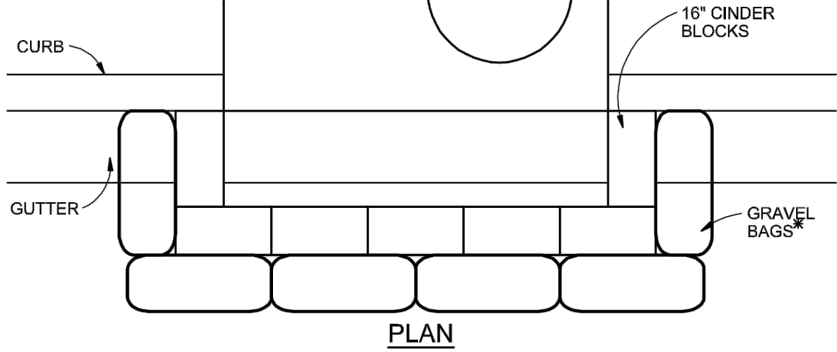

Block and Gravel Bag Curb Inlet Protection
NTS

Block and Gravel Bag Curb Inlet Protection Notes

INSTALLATION REQUIREMENTS

1. INLET PROTECTION SHALL BE INSTALLED IMMEDIATELY AFTER CONSTRUCTION OF INLET.
2. CONCRETE BLOCKS ARE TO BE LAID AROUND THE INLET IN A SINGLE ROW ON THEIR SIDES ABUTTING ONE ANOTHER WITH THE OPEN ENDS OF THE BLOCK FACING OUTWARD.
3. GRAVEL BAGS ARE TO BE PLACED AROUND THE CONCRETE BLOCKS CLOSELY ABUTTING ONE ANOTHER SO THERE ARE NO GAPS.
4. GRAVEL BAGS ARE TO CONTAIN WASHED SAND OR GRAVEL APPROXIMATELY 3/4 INCH IN DIAMETER.
5. BAGS ARE TO BE MADE OF 1/4" INCH WIRE MESH (USED WITH GRAVEL ONLY OR GEOTEXTILE).

- AN ALTERNATE 3/4" TO 1" GRAVEL FILTER OVER A WIRE SCREEN MAY BE USED IN PLACE OF GRAVEL BAGS. THE WIRE MESH SHALL EXTEND ABOVE THE TOP OF THE CONCRETE BLOCKS AND THE GRAVEL PLACED OVER THE WIRE SCREEN TO THE TOP OF THE CONCRETE BLOCKS.

MAINTENANCE REQUIREMENTS

1. CONTRACTOR SHALL INSPECT INLET PROTECTION IMMEDIATELY AFTER EACH RAINFALL, AT LEAST DURING PROLONGED RAINFALL, AND WEEKLY DURING PERIODS NO RAINFALL.
2. DAMAGED OR INEFFECTIVE INLET PROTECTION SHALL PROMPTLY BE REPAIRED OR REPLACED.
3. SEDIMENT SHALL BE REMOVED WHEN SEDIMENT HAS ACCUMULATED TO APPROXIMATELY 1/2 THE DESIGN DEPTH OF THE TRAP.
4. INLET PROTECTION SHALL BE REMOVED WHEN ADEQUATE VEGETATIVE COVER IS ATTAINED WITHIN THE DRAINAGE AREA AS APPROVED BY THE CITY.

City of Colorado Springs
Stormwater Quality

Figure IP-3
Block & Gravel Bag Curb Inlet Protection
Construction Detail and Maintenance Requirements

3-27

Top View of Silt Fence Posts Detail

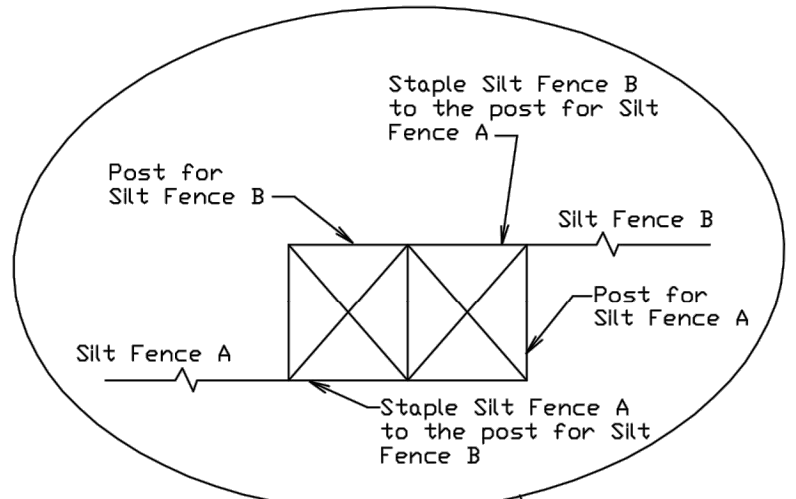

Refer to "Top View of Silt Fence Posts Detail"

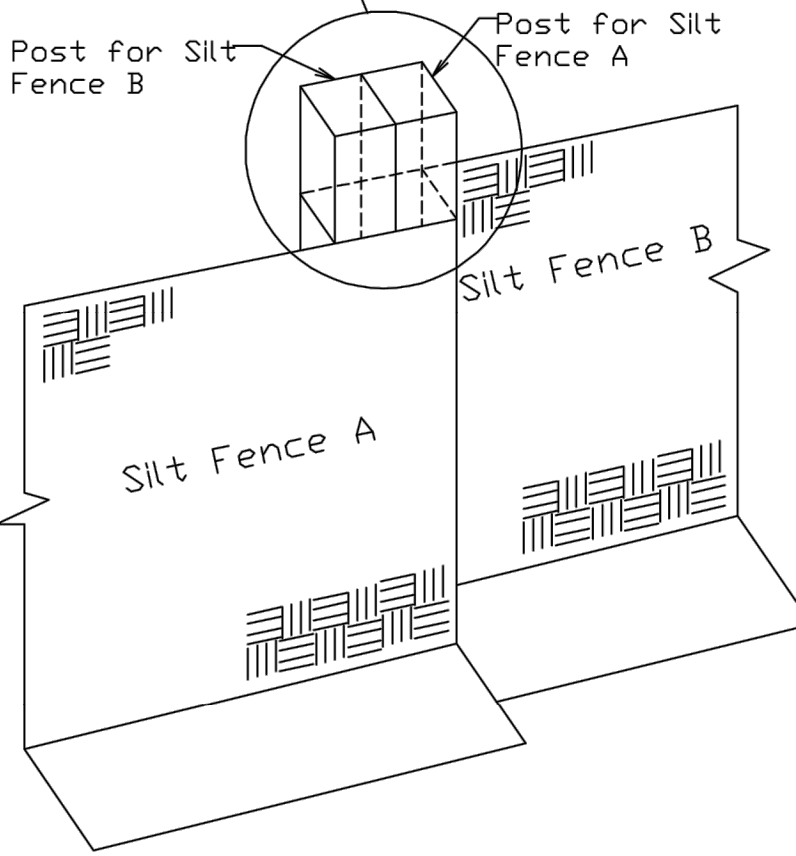

City of Colorado Springs
Stormwater Quality

Figure SF-3
Silt Fence Joint Tying
Construction Detail and Maintenance Requirements

3-37

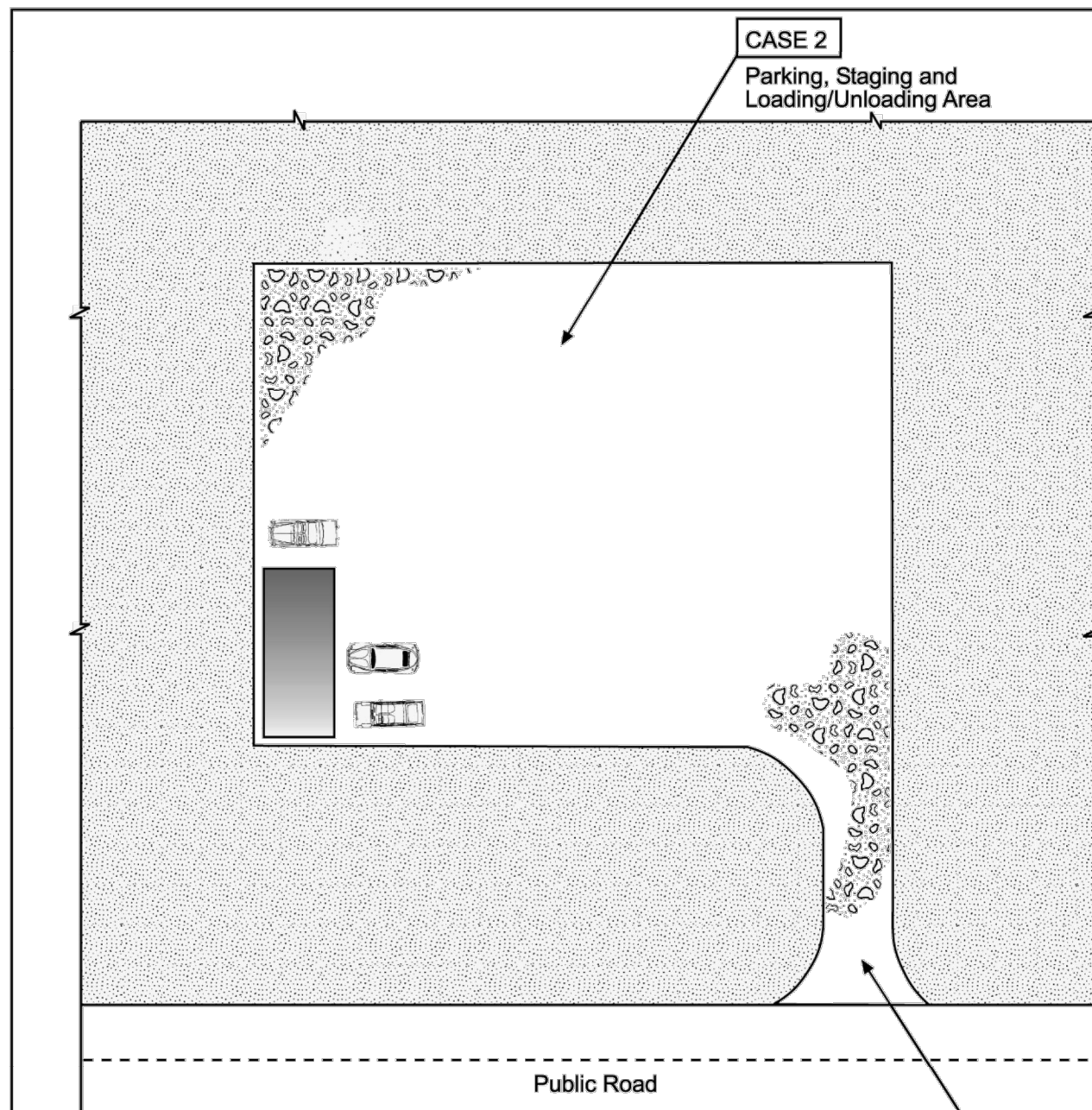

Table VT-1

	Case 1	Case 2
Gravel Thickness	9"	3"
Filter Fabric	YES	NO

City of Colorado Springs
Stormwater Quality

Figure VT-1
Vehicle Tracking
Application Examples

3-53

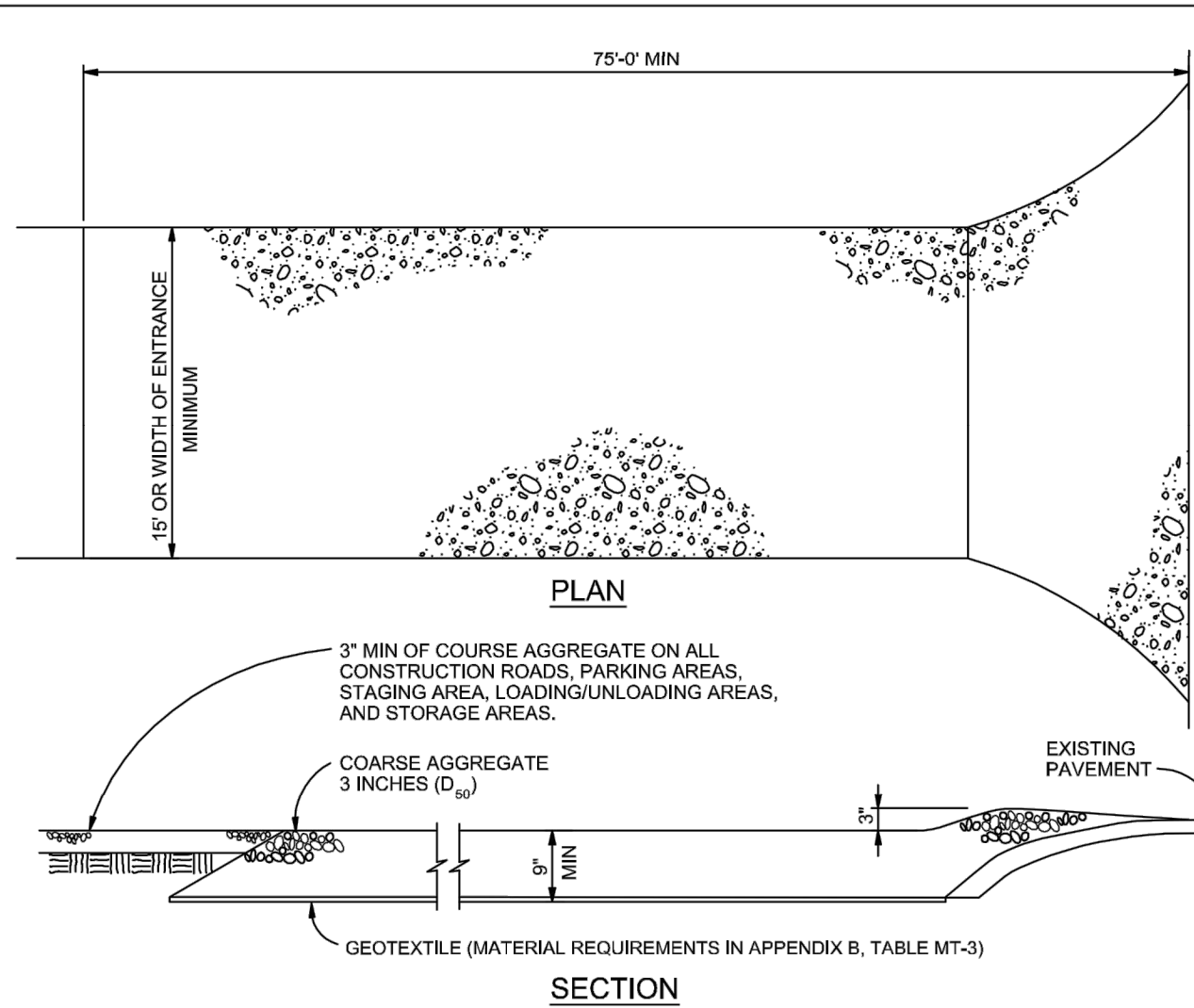

Vehicle Tracking
NTS

Vehicle Tracking Notes

INSTALLATION REQUIREMENTS

1. ALL ENTRANCES TO THE CONSTRUCTION SITE ARE TO BE STABILIZED PRIOR TO CONSTRUCTION BEGINNING.
2. CONSTRUCTION ENTRANCES ARE TO BE BUILT WITH AN APRON TO ALLOW FOR TURNING TRAFFIC, BUT SHOULD NOT BE BUILT OVER EXISTING PAVEMENT EXCEPT FOR A SLIGHT OVERLAP.
3. AREAS TO BE STABILIZED ARE TO BE PROPERLY GRADED AND COMPACTED PRIOR TO LAYING DOWN GEOTEXTILE AND STONE.
4. CONSTRUCTION ROADS, PARKING AREAS, LOADING/UNLOADING ZONES, STORAGE AREAS, AND STAGING AREAS ARE TO BE STABILIZED.
5. CONSTRUCTION ROADS ARE TO BE BUILT TO CONFORM TO SITE GRADES, BUT SHOULD NOT HAVE SIDE SLOPES OR ROAD GRADES THAT ARE EXCESSIVELY STEEP.

MAINTENANCE REQUIREMENTS

1. REGULAR INSPECTIONS ARE TO BE MADE OF ALL STABILIZED AREAS, ESPECIALLY AFTER STORM EVENTS.
2. STONES ARE TO BE REAPPLIED PERIODICALLY AND WHEN REPAIR IS NECESSARY.
3. SEDIMENT TRACKED ONTO PAVED ROADS IS TO BE REMOVED DAILY BY SHOVELING OR SWEEPING. SEDIMENT IS NOT TO BE WASHED DOWN STORM SEWER DRAINS.
4. STORM SEWER INLET PROTECTION IS TO BE IN PLACE, INSPECTED, AND CLEANED IF NECESSARY.
5. OTHER ASSOCIATED SEDIMENT CONTROL MEASURES ARE TO BE INSPECTED TO ENSURE GOOD WORKING CONDITION.

City of Colorado Springs
Stormwater Quality

Figure VT-2
Vehicle Tracking
Application Examples

3-54

GENERAL NOTES

1. AT ALL TIMES DURING CONSTRUCTION, THE CONTRACTOR SHALL BE RESPONSIBLE FOR PREVENTING AND CONTROLLING EROSION DUE TO WIND AND RUNOFF. THE CONTRACTOR SHALL ALSO BE RESPONSIBLE FOR MAINTAINING EROSION CONTROL FACILITIES SHOWN.
2. ADDITIONAL EROSION CONTROL MEASURES MAY BE REQUIRED DUE TO UNFORESEEN PROBLEMS OR IF THE PLAN DOES NOT FUNCTION AS INTENDED.
3. CONTRACTOR SHALL BE RESPONSIBLE FOR CLEANING DRAINAGE AND EROSION CONTROL FACILITIES AS REQUIRED. STREETS SHALL BE KEPT CLEAN OF DEBRIS FROM TRAFFIC FROM THIS SITE.
4. ALL AREAS DISTURBED DURING CONSTRUCTION SHALL BE PAVED, SEEDED WITH NATIVE VEGETATION, OR LANDSCAPED. REFER TO LANDSCAPE PLANS FOR PERMANENT SEED MIX AND PLANTING SPECIFICATIONS.
5. EROSION CONTROL STRUCTURES BELOW SODDED AREAS MAY BE REMOVED ONCE SOD AND FINAL LANDSCAPING IS IN PLACE. EROSION CONTROL STRUCTURES BELOW SEEDED AREAS MUST REMAIN IN PLACE UNTIL THE ENTIRE AREA HAS ESTABLISHED A MATURE COVERING OF HEALTHY VEGETATION. EROSION CONTROL IN PROPOSED PAVED AREAS SHALL REMAIN IN PLACE UNTIL PAVEMENT IS COMPLETE.
6. THIS PLAN IS ONLY TO BE USED FOR INSTALLATION OF EROSION CONTROL FACILITIES. DO NOT USE THIS PLAN FOR GRADING OR STORM SEWER CONSTRUCTION.
7. CONTRACTOR SHALL USE VEHICLE TRACKING CONTROL AT ALL LOCATIONS WHERE VEHICLES WILL EXIT THE SITE. CONTROL FACILITIES WILL BE MAINTAINED WHILE CONSTRUCTION IS IN PROGRESS, MOVED WHEN NECESSARY, AND REMOVED WHEN SITE IS PAVED.

MANAGEMENT STRATEGIES

1. VEHICLE TRACKING CONTROL SHALL BE PROVIDED AND MAINTAINED THROUGHOUT THE ENTIRE DURATION OF THE PROJECT.
2. THE INLET PROTECTION SHOWN ON THE ENCLOSED EROSION CONTROL PLAN SHALL BE SECURED AND PLACED ACCORDING TO THE DETAILS CONTAINED ON THIS PLAN.
3. THE CONSTRUCTION SUPERINTENDENT SHALL HAVE OVERALL RESPONSIBILITY FOR PLAN IMPLEMENTATION. SUPERINTENDENT RESPONSIBLE FOR SEEING THAT APPROPRIATE CONSTRUCTION WORKERS AND SUBCONTRACTORS ARE AWARE OF ALL PROVISIONS OF THE PLAN.
4. CONTRACTOR SHALL ESTABLISH FINAL LANDSCAPING STABILIZATION PER THE LANDSCAPING PLANS & EROSION CONTROL PLAN IN THIS SET AT THE COMPLETION OF THE PROJECT.
5. CLEANUP:
 - A. TRANSPORT TRASH AND DEBRIS, AND SURPLUS AND UNACCEPTABLE SOIL MATERIALS FROM PROJECT SITE AND LEGALLY DISPOSE OF THEM.
 - B. REMOVE ALL TEMPORARY SHORING, BRACING, EROSION CONTROL, AND OTHER PROTECTION DEVICES WHEN NO LONGER REQUIRED BY CITY.

MAINTENANCE

- IN GENERAL, ALL EROSION AND SEDIMENT CONTROL MEASURES WILL BE CHECKED WEEKLY AND AFTER EACH SIGNIFICANT RAINFALL. THE FOLLOWING ITEMS WILL BE CHECKED IN PARTICULAR:
1. THE CONSTRUCTION ENTRANCE SHALL BE MAINTAINED IN A CONDITION WHICH WILL PREVENT TRACKING AND FLOW OF MUD ONTO PUBLIC RIGHTS-OF-WAY. ALL MATERIALS SPILLED, DROPPED, WASHED, OR TRACKED FROM VEHICLE OR SITE ONTO ROADWAY MUST BE REMOVED IMMEDIATELY.
 2. GRAVEL FILTERS, GRAVEL SOCKS OR OTHER INLET PROTECTION WILL BE CHECKED REGULARLY FOR SEDIMENTATION BUILDUP AND CLEANED AS REQUIRED.

PERFORMANCE STANDARDS

THE GENERAL REQUIREMENTS FOR EROSION CONTROL WORK SHALL BE AS FOLLOWS:

1. ANY LAND DISTURBING ACTIVITY SHALL BE CONDUCTED IN SUCH A MANNER SO AS TO EFFECTIVELY REDUCE ACCELERATED SOIL EROSION AND RESULTING SEDIMENTATION.
2. STRUCTURAL EROSION CONTROL MEASURES INCLUDED IN THE APPROVED PLAN ARE TO BE INSTALLED PRIOR TO SOIL DISTURBANCE. INSTALLATION WILL MEET SPECIFICATIONS SHOWN ON THE DETAIL SHEET. CONTROL MEASURES NECESSARY FOR CONTINUING PHASES OF CONSTRUCTION SHALL BE INSTALLED AS DETAILED IN THE SUBMITTED CONSTRUCTION SCHEDULE OR AS NEEDED IN PROGRESSION TO THE FINAL EROSION CONTROL PLAN.
3. ALL LAND DISTURBING ACTIVITIES SHALL BE DESIGNED, CONSTRUCTED AND COMPLETED IN SUCH A MANNER THAT THE EXPOSURE TIME OF DISTURBED LAND SHALL BE LIMITED TO THE SHORTEST POSSIBLE PERIOD OF TIME. SEDIMENT CAUSED BY ACCELERATED SOIL EROSION SHALL BE REMOVED FROM RUNOFF WATER BEFORE LEAVING THE SITE.
4. ANY TEMPORARY OR PERMANENT FACILITY DESIGNED AND CONSTRUCTED FOR THE CONVEYANCE OF WATER AROUND, THROUGH OR FROM THE LAND DISTURBING ACTIVITY SHALL BE DESIGNED TO LIMIT THE WATER FLOW TO A NON-EROSIVE VELOCITY.
5. TEMPORARY SOIL EROSION CONTROL FACILITIES SHALL BE REMOVED AND AREAS OF LAND DISTURBANCE GRADED AND STABILIZED WITH PERMANENT SOIL EROSION CONTROL MEASURES PURSUANT TO APPROVED PLANS AND SPECIFICATIONS.
6. THE PERMITTEE IS RESPONSIBLE FOR MAINTENANCE OF ALL EROSION CONTROL STRUCTURES. THESE STRUCTURES ARE TO BE INSPECTED BY THE PERMITTEE EVERY 14 DAYS AND AFTER EVERY PRECIPITATION EVENT TO INSURE THEIR EFFICIENCY AND TO EVALUATE MAINTENANCE NEEDS OR PER LOCAL INSPECTION REQUIREMENTS. MAINTENANCE OF THESE STRUCTURES MAY BE DIRECTED AT ANY TIME BY A CITY OR STATE REPRESENTATIVE.
7. THESE STANDARDS DO NOT SUPPLANT ANY CITY, STATE OR FEDERAL REQUIREMENTS. CONTRACTOR SHALL ALWAYS ADHERE TO THE STRICTER STANDARD SHOULD ANY DISCREPANCY ARISE.

Galloway

6162 S. Willow Drive, Suite 320
Greenwood Village, CO 80111
303.770.8884
gallowayus.com



COPYRIGHT

THESE PLANS ARE AN INSTRUMENT OF SERVICE AND ARE THE PROPERTY OF GALLOWAY, AND MAY NOT BE DUPLICATED, DISCLOSED, OR REPRODUCED WITHOUT THE WRITTEN CONSENT OF GALLOWAY. COPYRIGHTS AND INFRINGEMENTS WILL BE ENFORCED AND PROSECUTED.



King Soopers / Petroleum
65 Tejon Street
Denver, CO 80223
Phone (303) 778-3053
Fax (303) 871-9262

KING SOOPERS #147
FALCON MARKETPLACE
LOTS 2 & 3, BLOCK 1
E. WOODMEN ROAD & MERIDIAN ROAD
FALCON, CO

#	Date	Issue / Description	Init.
1	12/19/19	2nd SOD SUBMITTAL	ACJ
2	03/30/20	3rd SOD SUBMITTAL	ACJ
3	05/29/20	4th SOD SUBMITTAL	ACJ
4			
5			
6			
7			
8			

Project No: KSS000147
Drawn By: ACJ
Checked By: JRR
Date: 8/29/19

GRADING AND EROSION CONTROL
DETAILS

C3.3

