

Version 1 comments
 unresolved. Please resolve:

- Date, north arrow, and a graphic scale
- Location of the property lines, right-of-way,
- Dimensions of all property lines, rights-of-way,
- Location of existing and proposed water and wastewater infrastructure, including well(s) and septic system(s)
- Location of all no-build areas, floodplain(s), and drainage facilities
- Existing/proposed land use, parcel size, and zoning
- Percent of open space, landscaping, and lot coverage

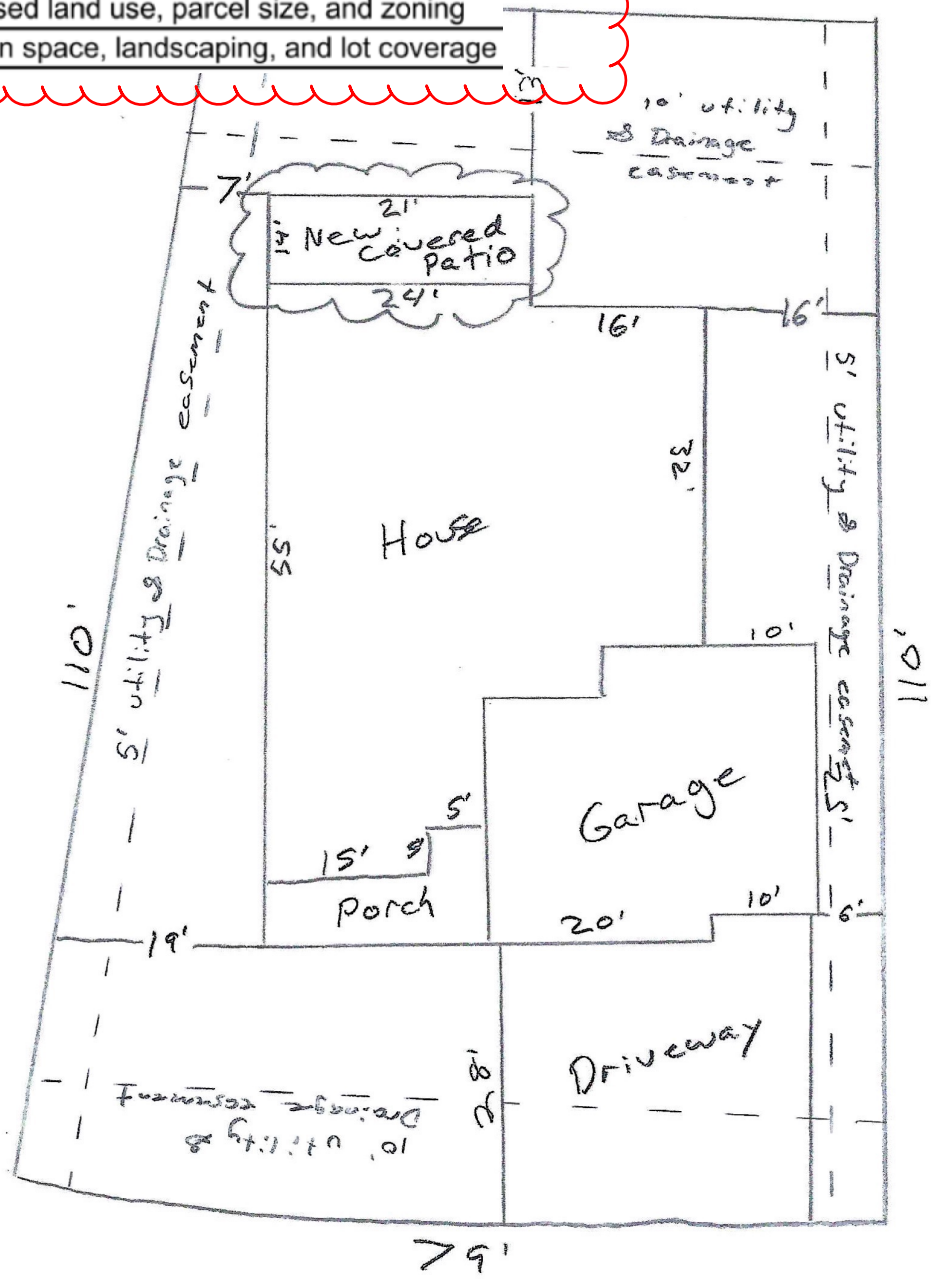

Patio Cover
 8310 Lodge Grass Way
 Colorado Springs, CO 80908
 Gene Roschewski