

SITE DEVELOPMENT PLANS

LOT 3, APPALOOSA HIGHWAY 24 SUBDIVISION

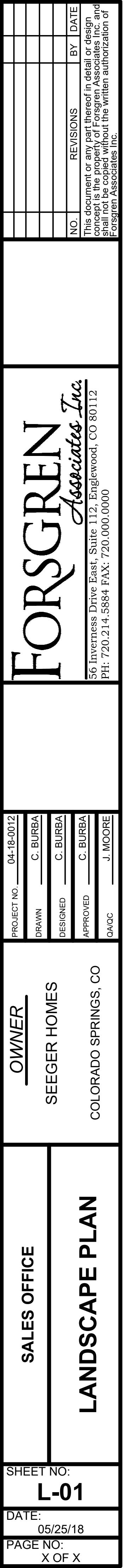

Markup Summary

Daniel Torres (1)

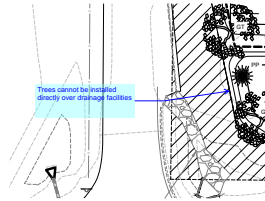

Subject: Callout
Page Label: [1] C-01
Author: Daniel Torres
Date: 9/4/2018 3:51:13 PM
Color: ■

Trees cannot be installed directly over drainage facilities

dsdgrimm (1)

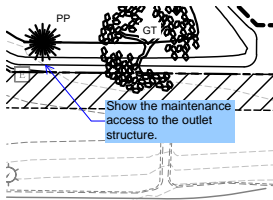

Subject: Engineer
Page Label: [1] C-01
Author: dsdgrimm
Date: 9/4/2018 3:46:21 PM
Color: ■

Show the maintenance access to the outlet structure.

dsdkendall (4)

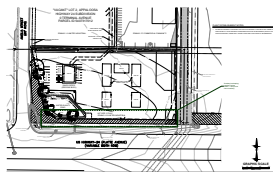

Subject: Cloud+
Page Label: [1] C-01
Author: dsdkendall
Date: 8/31/2018 2:09:25 PM
Color: ■

Roadway landscaping required. 25 foot buffer + 1 tree per 20 feet of roadway.

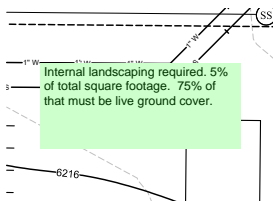

Subject: Text Box
Page Label: [1] C-01
Author: dsdkendall
Date: 8/31/2018 2:10:25 PM
Color: ■

Internal landscaping required. 5% of total square footage. 75% of that must be live ground cover.

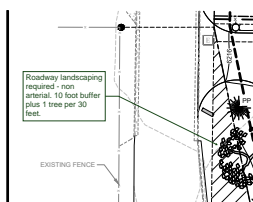

Subject: Callout
Page Label: [1] C-01
Author: dsdkendall
Date: 8/31/2018 2:11:20 PM
Color: ■

Roadway landscaping required - non arterial. 10 foot buffer plus 1 tree per 30 feet.

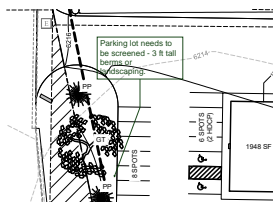

Subject: Callout
Page Label: [1] C-01
Author: dsdkendall
Date: 9/4/2018 10:17:54 AM
Color: ■

Parking lot needs to be screened - 3 ft tall berms or landscaping.