

ELK RIDGE ESTATES

A SUBDIVISION OF A PORTION OF THE SOUTHEAST ONE-QUARTER
OF SECTION 23, T 12 S, R 66 W OF THE 6th P.M.,
EL PASO COUNTY, COLORADO

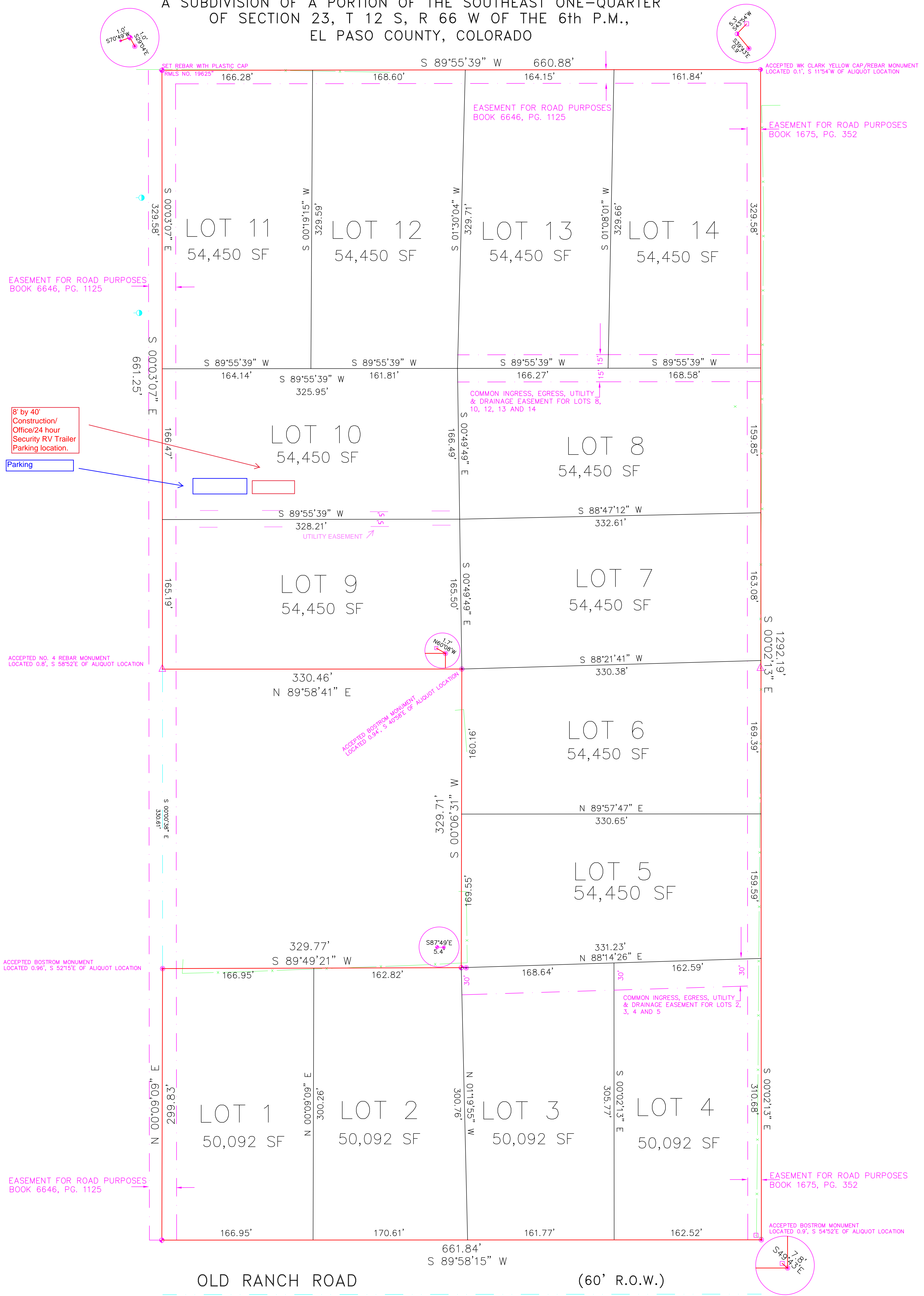

OLD RANCH ROAD (60' R.O.W.)

LEGEND:

- FOUND 3.25" ALUMINUM CAP NO. 10376
- FOUND 3/4" IRON PIPE
- FOUND REBAR WITH YELLOW CAP "BOSTROM LS 9477"
- △ FOUND NO. 4 REBAR WITH NO. CAP
- FOUND NO. 4 REBAR WITH YELLOW CAP "WK CLARK PLS 4842"
- FOUND NO. 4 REBAR WITH YELLOW CAP "PLS 13830"
- ◆ SET REBAR WITH PLASTIC CAP STAMPED "RMLS NO. 19625"

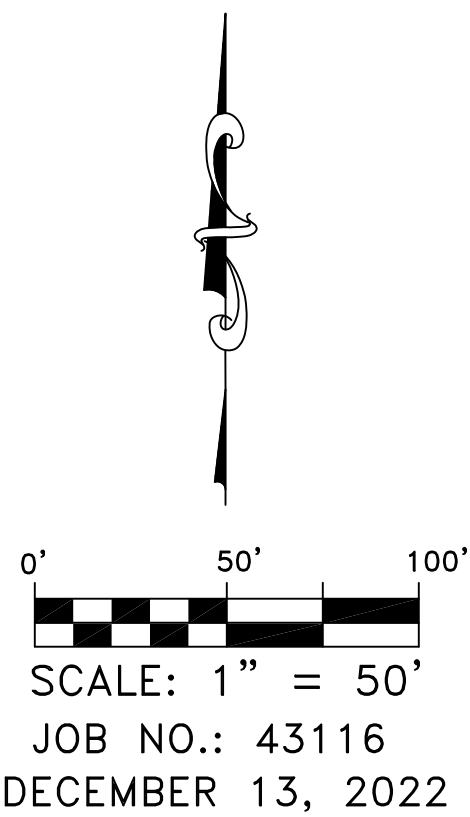

JOB NO.: 43116
DECEMBER 13, 2022
PAGE 2 OF 2



4465 NORTHPARK DRIVE SUITE 303
COLORADO SPRINGS, COLORADO 80907
719-630-0559

EL PASO COUNTY PLANNING FILE NUMBER: _____