

N:\Jobs\1715.00\Drawings\SDP\171500 SDP.dwg, 8/2/2017 10:44:42 AM, DWG To PDF, p23
N:\Jobs\1715.00\Drawings\SDP\171500 SDP.dwg [Ex. Drainage Map]

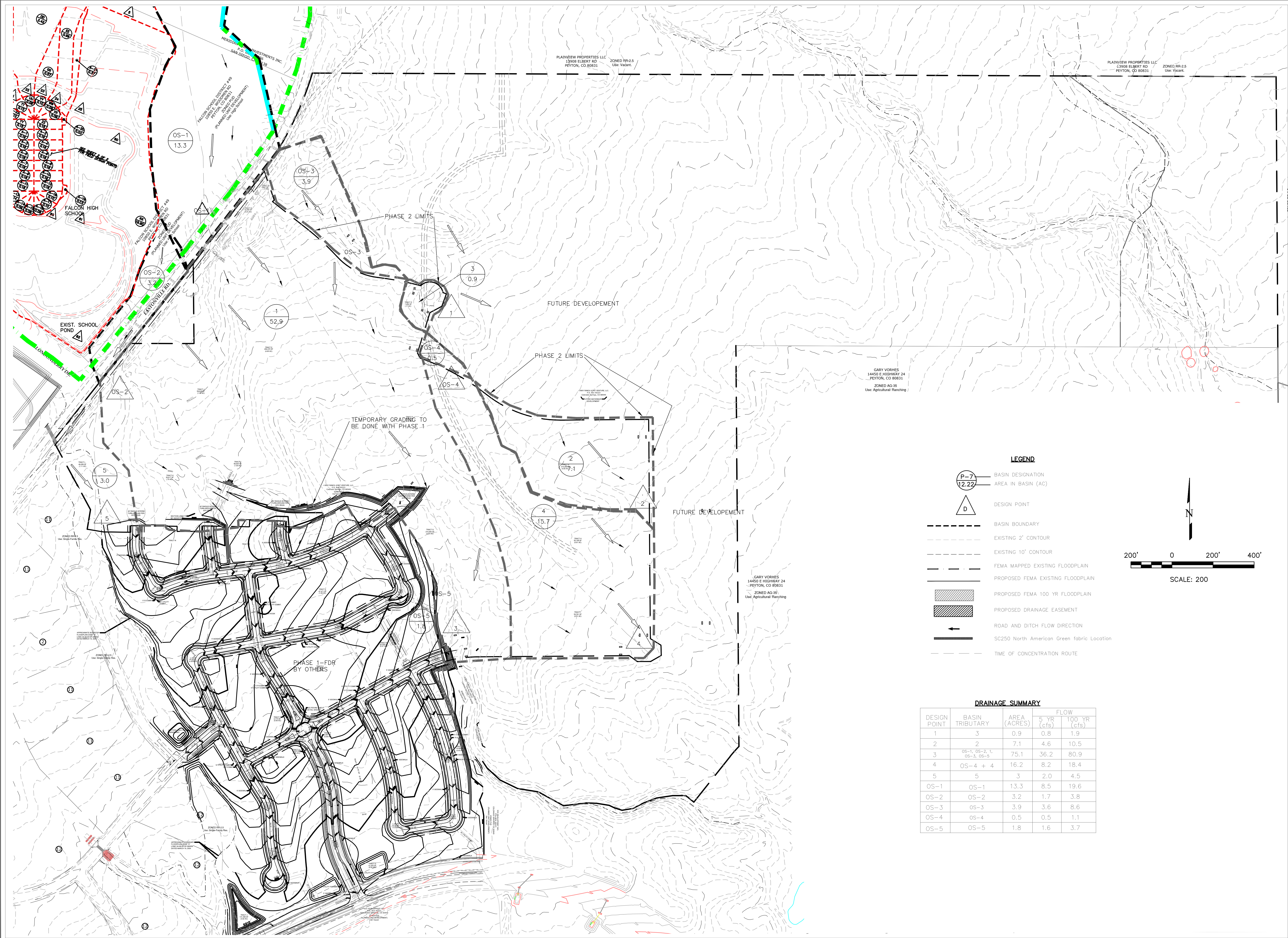

LEGEND

- BASIN DESIGNATION
AREA IN BASIN (AC)
- DESIGN POINT
- BASIN BOUNDARY
- EXISTING 2' CONTOUR
- EXISTING 10' CONTOUR
- FEMA MAPPED EXISTING FLOODPLAIN
- PROPOSED FEMA EXISTING FLOODPLAIN
- PROPOSED FEMA 100 YR FLOODPLAIN
- PROPOSED DRAINAGE EASEMENT
- ROAD AND DITCH FLOW DIRECTION
- SC250 North American Green fabric Location
- TIME OF CONCENTRATION ROUTE

DRAINAGE SUMMARY				
DESIGN POINT	BASIN TRIBUTARY	AREA (ACRES)	FLOW	
			5 YR (cfs)	100 YR (cfs)
1	3	0.9	0.8	1.9
2	2	7.1	4.6	10.5
3	OS-1, OS-2, 1, OS-3, OS-5	75.1	36.2	80.9
4	OS-4 + 4	16.2	8.2	18.4
5	5	3	2.0	4.5
OS-1	OS-1	13.3	8.5	19.6
OS-2	OS-2	3.2	1.7	3.8
OS-3	OS-3	3.9	3.6	8.6
OS-4	OS-4	0.5	0.5	1.1
OS-5	OS-5	1.8	1.6	3.7

Terra Nova
Engineering, Inc.
1214 N. WASHINGTON AVENUE
COLORADO SPRINGS, CO 80901
OFFICE: 719-437-4427
FAX: 719-437-4428

©2017 THIS DRAWING IS AN INSTRUMENT OF SERVICE AND AS SUCH REMAINS THE EXCLUSIVE PROPERTY OF WILLIAM GUAMAN & ASSOCIATES, LTD. WHETHER WORK FOR WHICH IT WAS PREPARED IS EXECUTED OR NOT. UNAUTHORIZED USE AND/OR REPRODUCTION OF THIS DRAWING FOR ANY PURPOSE IS STRICTLY PROHIBITED WITHOUT WRITTEN CONSENT FROM GUAMAN.

NOTE: ALL DRAWINGS ARE DIAGRAMMATIC. IN THE EVENT OF CONFLICT, QUANTITIES WHICH CAN BE DETERMINED GRAPHICALLY SUPERSEDE ALL OTHER SCHEDULED QUANTITIES, STATED OR IMPLIED. CHANGES WHICH ARE MADE WITHOUT PRIOR APPROVAL OF ENTITIES HAVING JURISDICTION OVER REVIEW AND APPROVAL OF THE RECORD DRAWINGS MAY RESULT IN DELAY OF FINAL ACCEPTANCE AND ISSUANCE OF CERTIFICATE OF OCCUPANCY WHERE APPLICABLE.

ONLY DRAWINGS WHICH BEAR THE OFFICIAL STAMP OF THE LICENSED LANDSCAPE ARCHITECT IN THE STATE OF COLORADO ARE VALID FOR CONSTRUCTION PURPOSES.

WATERBURY

PHASE 2 EXISTING DRAINAGE PLAN

EL PASO COUNTY, CO

DATE: MARCH 22, 2017
DRAWN: JF
CHECKED: LD

JOB NO.: 1715.00

REVISIONS:		
DATE:	BY:	COMMENTS:

PRELIMINARY EXISTING DRAINAGE

SHEET NO. **1** OF 2 SHEETS

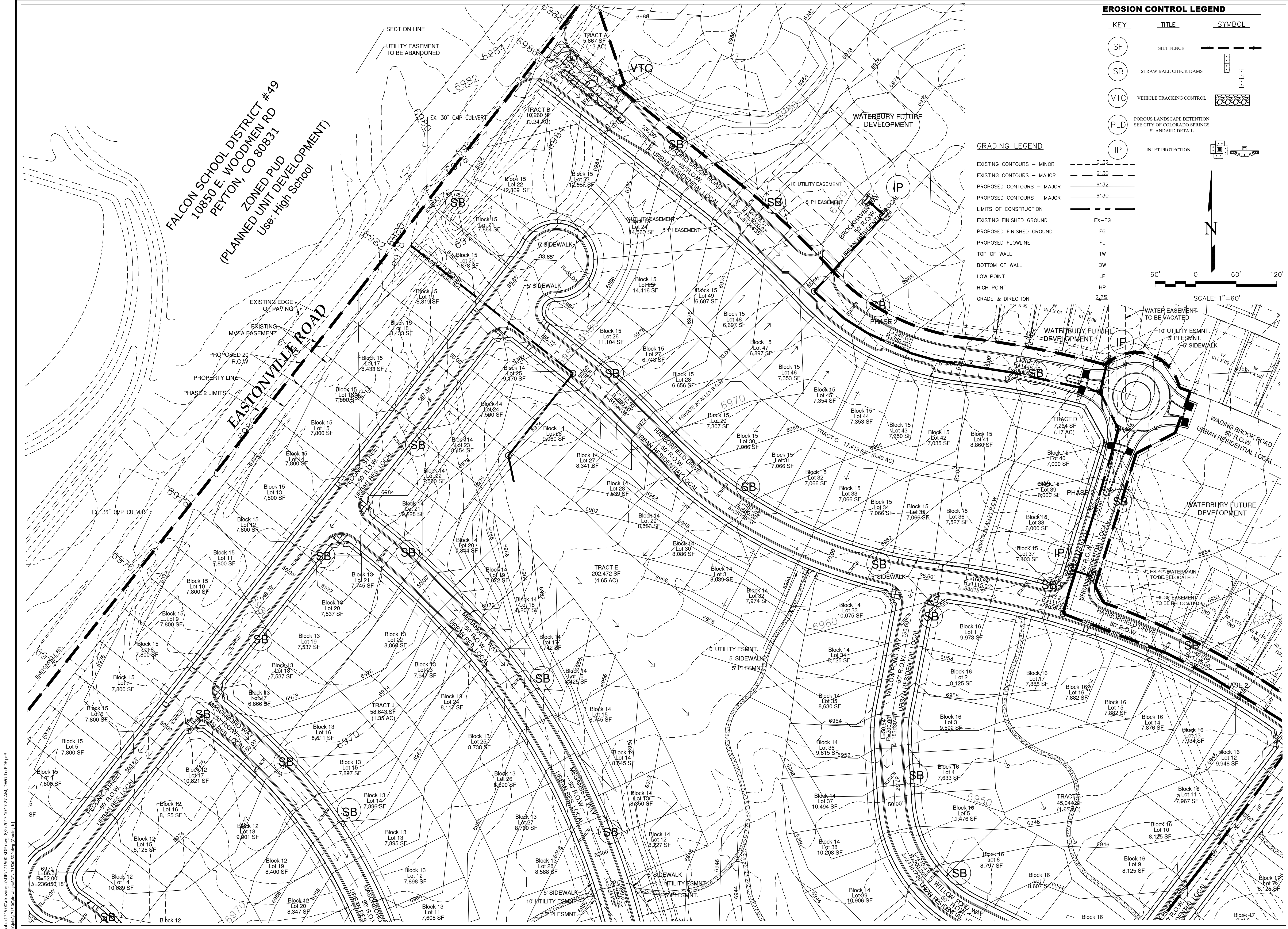

EROSION CONTROL LEGEND

KEY	TITLE	SYMBOL
SF	SILT FENCE	— — — — —
SB	STRAW BALE CHECK DAMS	— — — — —
VTC	VEHICLE TRACKING CONTROL	— — — — —
PLD	POROUS LANDSCAPE DETENTION SEE CITY OF COLORADO SPRINGS STANDARD DETAIL	— — — — —
IP	INLET PROTECTION	— — — — —

GRADING LEGEND

EXISTING CONTOURS - MINOR	6132
EXISTING CONTOURS - MAJOR	6130
PROPOSED CONTOURS - MAJOR	6132
PROPOSED CONTOURS - MAJOR	6130
LIMITS OF CONSTRUCTION	EX-FG
EXISTING FINISHED GROUND	FG
PROPOSED FINISHED GROUND	FL
PROPOSED FLOWLINE	TW
TOP OF WALL	BW
BOTTOM OF WALL	LP
LOW POINT	HP
HIGH POINT	2.2%
GRADE & DIRECTION	

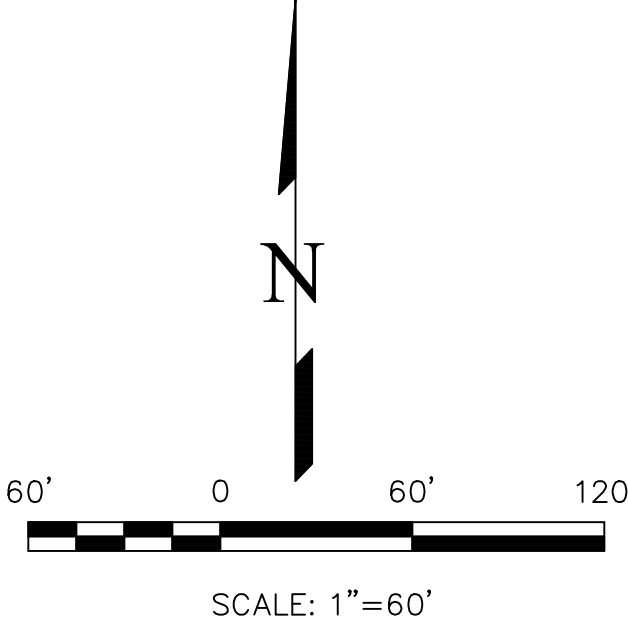

123 N. WASHINGTON AVENUE
COLORADO SPRINGS, CO 80902
OFFICE: 719.542.4422
FAX: 719.542.4423

©2017 THIS DRAWING IS AN INSTRUMENT OF SERVICE AND AS SUCH REMAINS THE EXCLUSIVE PROPERTY OF WILLIAM GUAMAN & ASSOCIATES, LTD. WHETHER WORK FOR WHICH IT WAS PREPARED IS EXECUTED OR NOT, UNAUTHORIZED USE AND/OR REPRODUCTION OF THIS DRAWING FOR ANY PURPOSE IS STRICTLY PROHIBITED WITHOUT WRITTEN CONSENT FROM GUAMAN.

NOTE: ALL DRAWINGS ARE DIAGRAMMATIC. IN THE EVENT OF CONFLICT, QUANTITIES WHICH HAVE BEEN DETERMINED GRAPHICALLY SUPERSEDE ALL OTHER SCHEDULED QUANTITIES, STATED OR IMPLIED. CHANGES WHICH ARE MADE WITHOUT PRIOR APPROVAL OF ENTITIES HAVING JURISDICTION OVER REVIEW AND APPROVAL OF THE RECORD DRAWINGS MAY RESULT IN DELAY OF FINAL ACCEPTANCE AND ISSUANCE OF CERTIFICATE OF OCCUPANCY WHERE APPLICABLE.

ONLY DRAWINGS WHICH BEAR THE OFFICIAL STAMP OF THE LICENSED LANDSCAPE ARCHITECT IN THE STATE OF COLORADO ARE VALID FOR CONSTRUCTION PURPOSES.

DATE: JULY 20, 2017
DRAWN: GEM/CA
CHECKED: WFG

JOB NO.: 1715.00

REVISIONS:		
DATE:	BY:	COMMENTS:

PRELIMINARY
GRADING PLAN
NORTH

SHEET NO. **7** OF 13 SHEETS

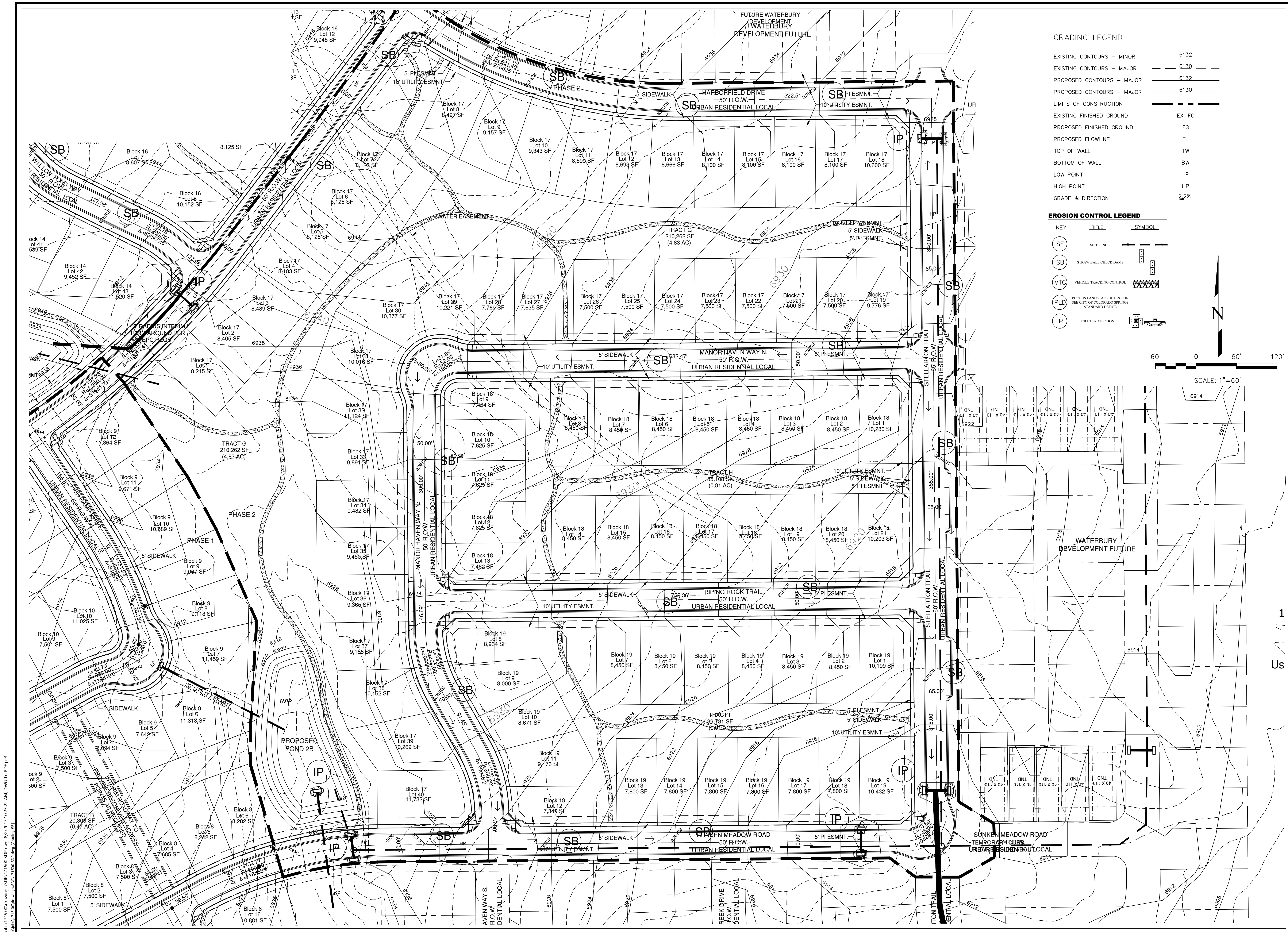

GRADING LEGEND		
EXISTING CONTOURS - MINOR	---	6132
EXISTING CONTOURS - MAJOR	---	6130
PROPOSED CONTOURS - MAJOR	---	6132
PROPOSED CONTOURS - MAJOR	---	6130
LIMITS OF CONSTRUCTION	---	
EXISTING FINISHED GROUND	---	EX-FG
PROPOSED FINISHED GROUND	---	FG
PROPOSED FLOWLINE	---	FL
TOP OF WALL	---	TW
BOTTOM OF WALL	---	BW
LOW POINT	---	LP
HIGH POINT	---	HP
GRADE & DIRECTION	---	2.2%

EROSION CONTROL LEGEND		
KEY	TITLE	SYMBOL
○ SF	SILT FENCE	---
○ SB	STRAW BALE CHECK DAMS	---
○ VTC	VEHICLE TRACKING CONTROL	---
○ PLD	POROUS LANDSCAPE DETENTION	---
○ IP	INLET PROTECTION	---

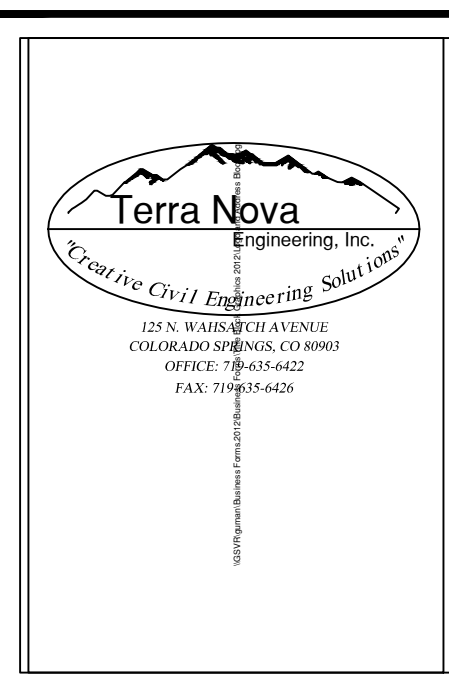
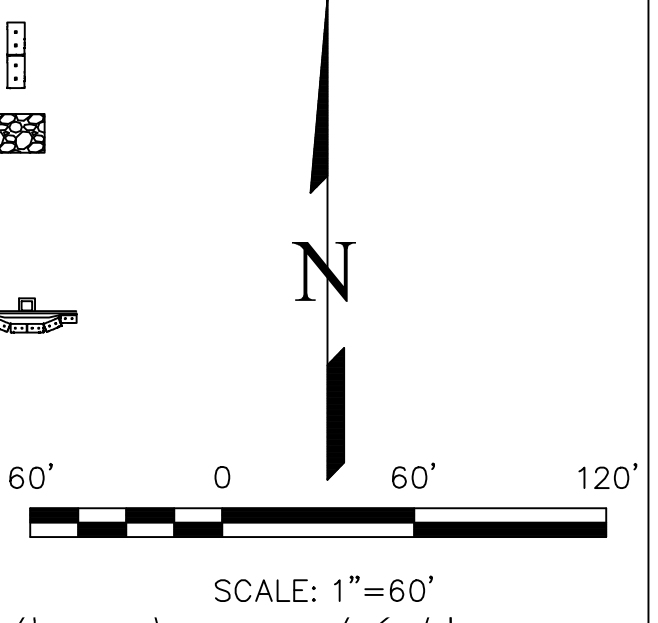

©2017 THIS DRAWING IS AN INSTRUMENT OF SERVICE AND AS SUCH REMAINS THE EXCLUSIVE PROPERTY OF WILLIAM GUINAN & ASSOCIATES, LTD. WHETHER WORK FOR WHICH IT WAS PREPARED IS EXECUTED OR NOT. UNAUTHORIZED USE AND/OR REPRODUCTION OF THIS DRAWING FOR ANY PURPOSE IS STRICTLY PROHIBITED WITHOUT WRITTEN CONSENT FROM GUINAN.

NOTE: ALL DRAWINGS ARE DIAGNOSTIC IN THE EVENT OF CONFLICT QUANTITIES WHICH CAN BE DETERMINED GRAPHICALLY SUPERSEDE ALL OTHER SCHEDULED QUANTITIES. STATED OR IMPLIED CHANGES WHICH ARE MADE WITHOUT PRIOR APPROVAL OF ENTITIES HAVING JURISDICTION OVER REVIEW AND APPROVAL OF THE RECORD DRAWINGS MAY RESULT IN DELAY OF FINAL ACCEPTANCE AND ISSUANCE OF CERTIFICATE OF OCCUPANCY WHERE APPLICABLE.

ONLY DRAWINGS WHICH BEAR THE OFFICIAL STAMP OF THE LICENSED LANDSCAPE ARCHITECT IN THE STATE OF COLORADO ARE VALID FOR CONSTRUCTION PURPOSES.

WATERBURY

PH 2 PRELIM. GRADING AND EC PLAN

EL PASO COUNTY, CO

DATE: JULY 20, 2017
DRAWN: GEM/GA
CHECKED: WFG

REVISIONS:		
DATE:	BY:	COMMENTS:

PRELIMINARY GRADING PLAN SOUTHEAST

SHEET NO. 9 OF 13 SHEETS