

LOCATED IN SECTION 32 & SECTION 33, TOWNSHIP 12 SOUTH,  
RANGE 64 WEST OF THE 6TH PRINCIPAL MERIDIAN

Civil Engineer:  
Terra Nova Engineering, Inc.  
Ability Design Build, LLC  
721 S. 23rd St.  
Colorado Springs, Colorado 80904

TOTAL ACERAGE IS 307.469 AC.

STAPLETON DR

MERIDIAN RD

EASTONVILLE RD

E US HIGHWAY 24

JUDGE ORR RD

MEADOW LAKE AIRPORT

GSSA JIB

**SITE**

NORTH

SCALE: 1"=1000'

\*Low intensity industrial use is proposed.

Land Planning  
Landscape  
Architecture  
Urban Design



N.E.S. Inc.  
619 N. Cascade Avenue, Suite 200  
Colorado Springs, CO 80903

Tel. 719.471.0073  
Fax 719.471.0267

[www.nescolorado.com](http://www.nescolorado.com)

© 2012. All Rights Reserved.

# 1



MEADOWLAKE RANCH SKETCH PLAN

LOCATED IN SECTION 32 & SECTION 33, TOWNSHIP 12 SOUTH,  
RANGE 64 WEST OF THE 6TH PRINCIPAL MERIDIAN

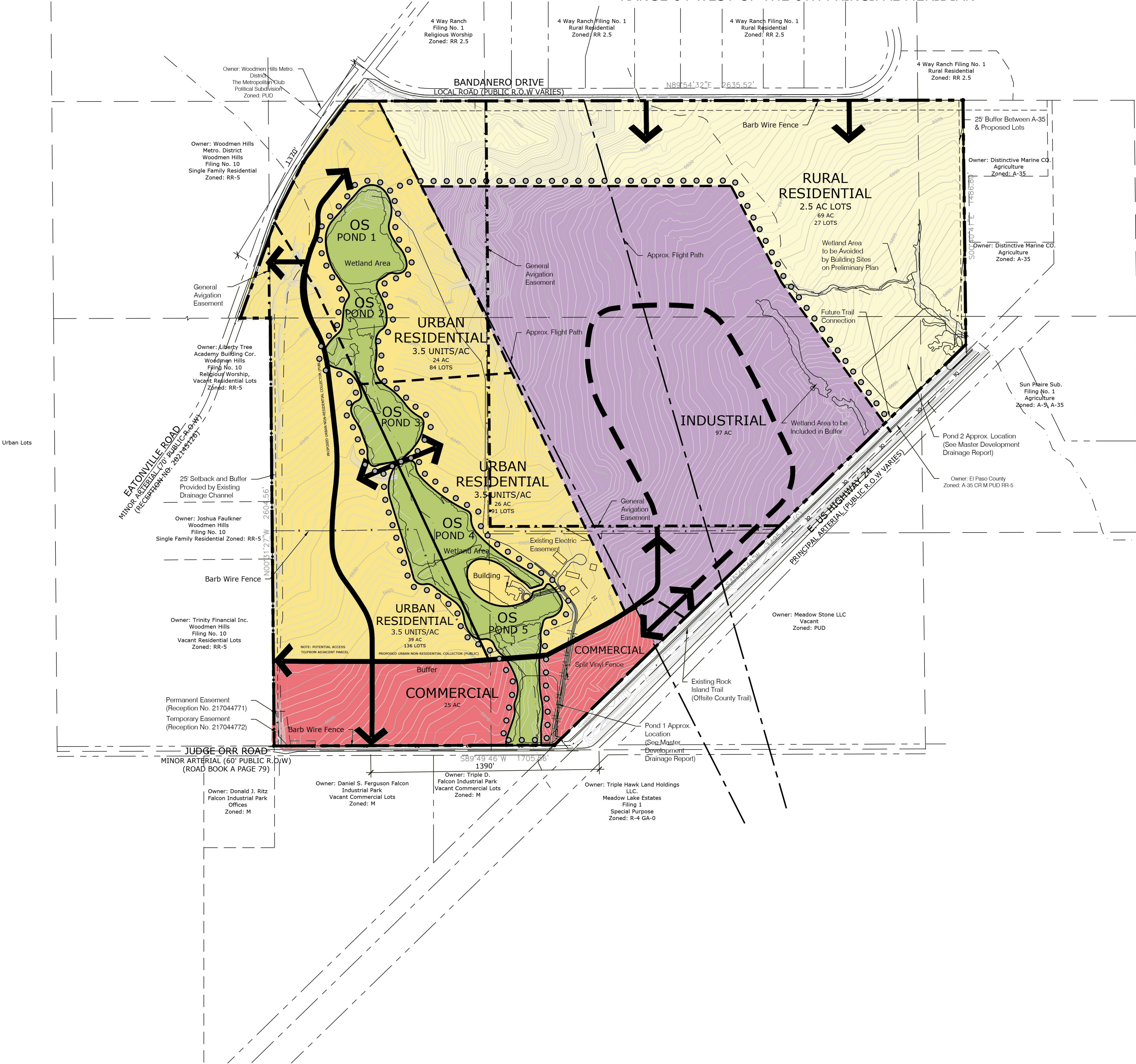

Land Use Table			
Land Use	Density	Acres	Lots/Units
Rural Residential	2.5 AC Lots	69 AC	27 Lots
Urban Residential	3.5 Units/AC	89 AC	311 Units
Commercial	25 AC		N/A
Industrial	97 AC		N/A
Open Space	27.4 AC		N/A
Total		307.4 AC	338 Lots/Units

**Legend:**

- General Avigation Easement
- Property Line
- Land Use Bubble
- Approximate Flight Path
- Open Space (OS)
- Access Arrow
- Intermittent Stream
- Proposed Trail  
Note: Trail locations are shown conceptually. Trail locations will be determined on subsequent Preliminary Plans based on detailed design and environmental concerns.

General Notes:  
1. CDOT has conceptual plans to make improvements to the Judge Orr/ Highway 24 intersection, which if designed and approved, could require right-of-way acquisition by CDOT.

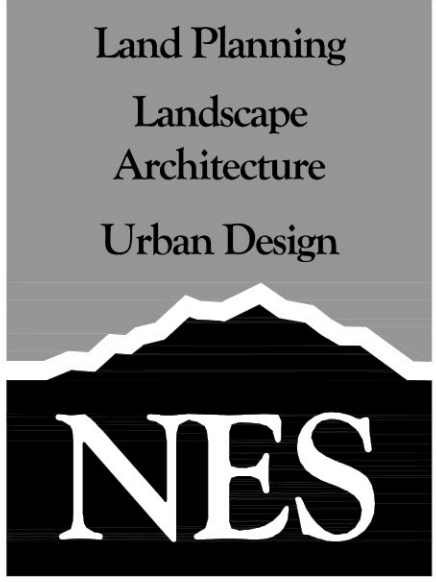
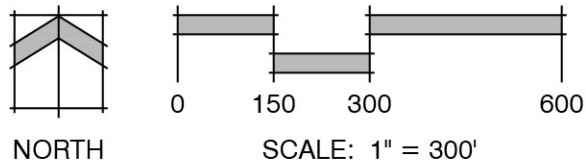

N.E.S. Inc.  
619 N. Cascade Avenue, Suite 200  
Colorado Springs, CO 80903

Tel. 719.471.0073

Fax 719.471.0267

www.nescolorado.com

© 2012. All Rights Reserved.

MEADOWLAKE RANCH

SKETCH PLAN

DATE: 6-13-18  
PROJECT MGR: J. HAYWARD  
PREPARED BY: R. SAWYER

ENTITLEMENT

DATE:	BY:	DESCRIPTION:
11-15-18	RS	REVISIONS PER COUNTY COMMENTS
2-26-19	RS	REVISIONS PER COUNTY COMMENTS

SKETCH PLAN



# MEADOWLAKE RANCH SKETCH PLAN

LOCATED IN SECTION 32 & SECTION 33, TOWNSHIP 12 SOUTH,  
RANGE 64 WEST OF THE 6TH PRINCIPAL MERIDIAN

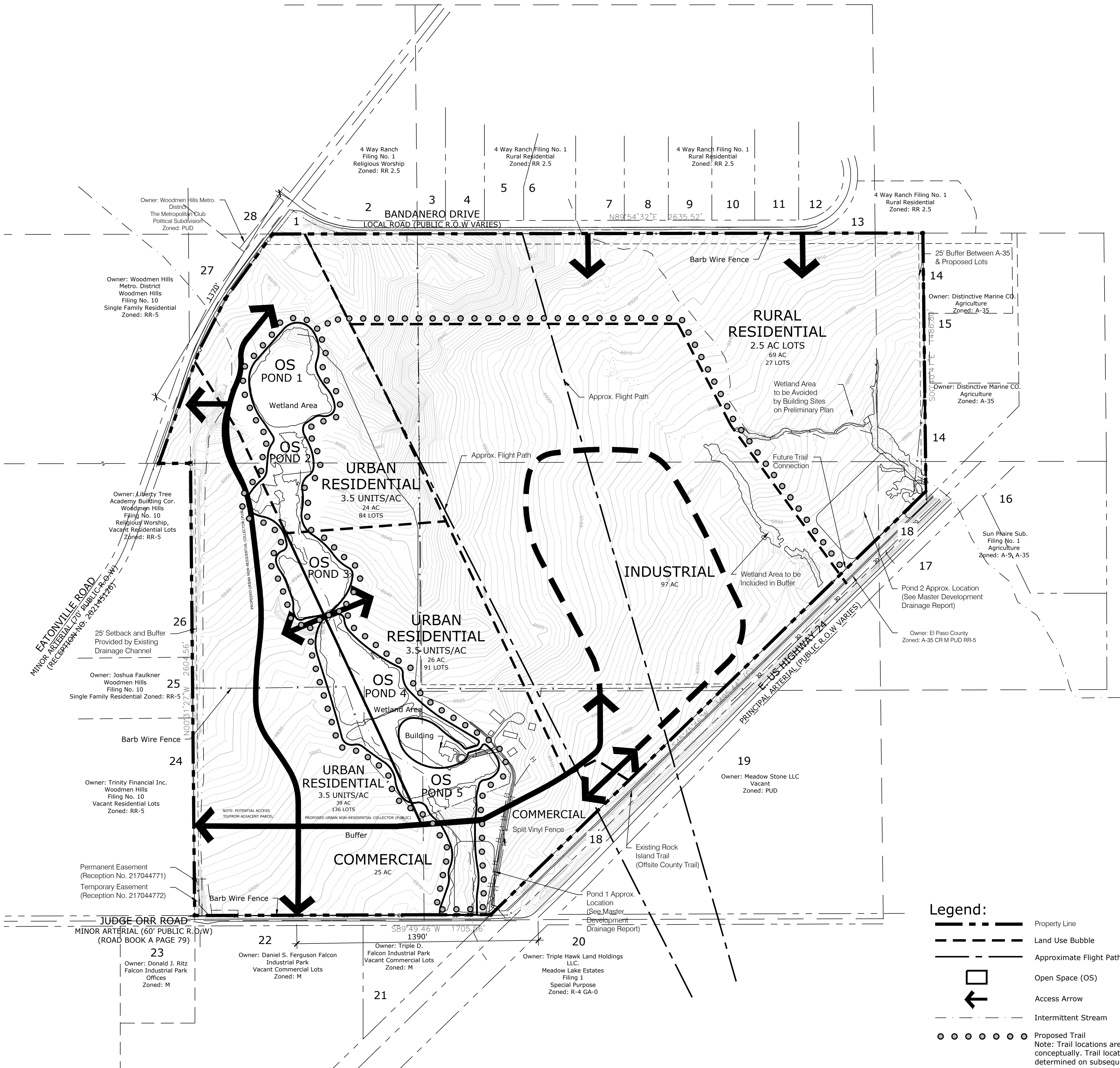

## ADJACENT PROPERTY OWNERS

1.	423207001 Peter R. Martz Location: 13211 Bandanero Dr. Mailing: PO BOX 50223 Colorado Springs, CO 80949-0223	14.	423300004 Distinctive Marine CO. Location: Zan Ln. Mailing Address: PO BOX 9732 Colorado Springs, CO 80932-0732
2.	4232206004 Presiding Bishop of the Church of Jesus Christ of Latter-Day Saints Attn: File #592-1028 Location: 13210 Bandanero Dr. Mailing: 50 E North Temple Fl 22 Salt Lake City, UT 84150-0022	15.	423300005 Distinctive Marine CO. Location: Zan Ln. Mailing Address: PO BOX 9732 Colorado Springs, CO 80932-0732
3.	4232103001 Daneil Rae & Michael Allen Pugh 13310 Bandanero Dr. Peyton, CO 80831-3810	16.	4233001002 H30 Investments LLC Location: 13955 E. Highway 24 Mailing Address: 704 Silver Oak Grv. Colorado Springs, CO 80906-8627
4.	4232103002 Michael J. II & Susan P. Drake 13360 Bandanero Dr. Peyton, CO 80831-3810	17.	4233001001 Aaron L. & Tanisha R. Smith 13925 E. US Highway 24 Peyton, CO 80831-8407
5.	4232103003 David M. & Jennifer A. Post 13410 Bandanero Dr. Peyton, CO 80831-3805	18.	420000265 El Paso County Location: E. Highway 24 Mailing: 27 E. Vermijo Ave. Peyton, CO 80903-2208
6.	4232103004 803 Equity Holdings- Independence Location: 13460 Bandanero Dr. 2376 Margaux Valley Way Colorado Springs, CO 80921	19.	420000249 Meadow Stone LLC Location: 13630 Judge Orr Rd. Mailing: 11605 Meridian Mkt. VW #124/270 Peyton, CO 80831-8238
7.	4232103005 Robert W. & Sheri L. Miller Location: 13510 Bandanero Dr. Mailing: 7475 N. Peyton Hwy. Peyton, CO 80831-7307	20.	4200000249 Triple Hawk Land Holdings LLC Location: 8345 Blue Gill Dr. Mailing: 4185 Cherryvale Dr. Colorado Springs, CO 80918-6139
8.	4232103006 Amber Templin-Brown 13560 Bandanero Dr. Peyton, CO 80831-3807	21.	4305006001 Triple D. Location: 12925 Judge Orr Rd. Mailing: 4207 Falkner Dr. Naperville, IL 60564-7104
9.	4232103007 Mark W. & Gayle L. Belles 13610 Bandanero Dr. Peyton, CO 80831-3808	22.	4305005002 Daniel S. & Tia D. Ferguson Family LLP Location: 12925 Judge Orr Rd. Mailing: 13202 Judge Orr Rd. Peyton, CO 80831-8401
10.	4232103008 Gary Marshall & Brenda K. Brown 13660 Bandanero Dr. Peyton, CO 80831-3808	23.	4305006003 Donald J. & Nyla R. Ritz Location: 12825 Judge Orr Rd. Mailing: 4105 Radium Springs Rd. Albany, GA 31705-9324
11.	4232103009 John K. & Andrea R. Crosby 13710 Bandanero Dr. Peyton, CO 80831-3809	24.	4232302003 Trinity Financial Inc. Location: 8507 Eastonville Rd. Mailing: 20201 Deer Shadow Way Monument, CO 80132-8041
12.	4232103010 Paul T. JR. & Cathy A. Hartmann 13760 Bandanero Dr. Peyton, CO 80831-3809	25.	4232302002 Joshua Faulkner & Donna Alverson-Faulkner 8555 Eastonville Rd. Peyton, CO 80831-4087
13.	4233301002 Ramon F. & Beth R. Garcia Location: 13761 Bandanero Dr. Mailing: 13811 Bandanero Dr. Peyton, CO 80831-3804	26.	4232302001 Liberty Tree Academy Building Cor. Location: 8579 Eastonville Rd. Mailing: PO BOX 64614 Colorado Springs, CO 80962
		27.	4232202003 Woodmen Hills Metropolitan District & Meridian Service Metro District C/o Community Resource SVCS Location: 9002 & 9252 Eastonville Rd. Mailing: 7995 E. Prentice Ave. STE 103E Englewood, CO 80111-2710
		28.	4232202078 Woodmen Hills Metropolitan District Location: 13195 Bandanero Rd. Mailing: 8046 Eastonville Rd. Peyton, CO 80831-6175

## Legend:

- Property Line
- Land Use Bubble
- Approximate Flight Path
- Open Space (OS)
- Access Arrow
- Intermittent Stream
- Proposed Trail  
Note: Trail locations are shown conceptually. Trail locations will be determined on subsequent Preliminary Plans based on detailed design and environmental concerns.

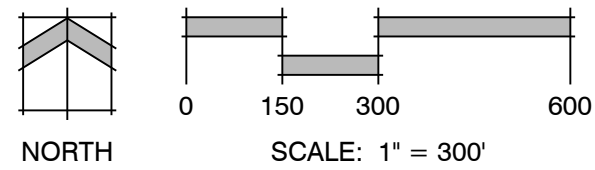

Land Planning  
Landscape  
Architecture  
Urban Design



N.E.S. Inc.  
619 N. Cascade Avenue, Suite 200  
Colorado Springs, CO 80903

Tel. 719.471.0073  
Fax 719.471.0267

www.nescolorado.com

© 2012. All Rights Reserved.

## MEADOWLAKE RANCH

### SKETCH PLAN

DATE: 6-13-18  
PROJECT MGR: J. MAYNARD  
PREPARED BY: R. SAWYER

### ENTITLEMENT

DATE:	BY:	DESCRIPTION:
11-15-18	RS	REVISIONS PER COUNTY COMMENTS
2-26-19	RS	REVISIONS PER COUNTY COMMENTS

### ADJACENT PROPERTY OWNERS

3

3 OF 3