

**Lot 12 BLK 2 Widefield Country Club Estates**  
**906 De La Vista Court, Colorado Springs CO 80911**

**Pool located 5' from south property line, 6' southwest of garage and 16' southwest of home structure**

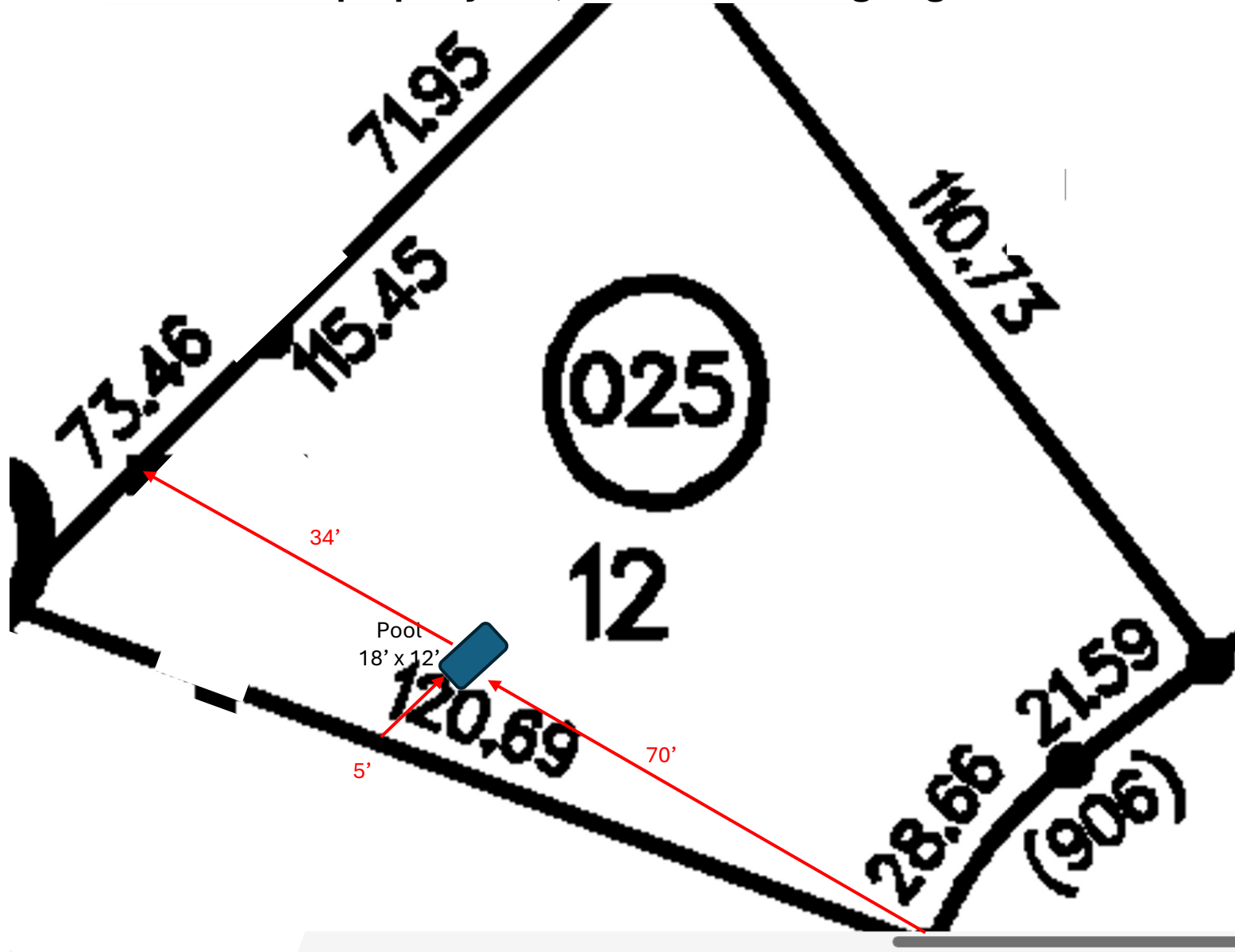

**Lot 12 BLK 2 Widefield Country Club Estates**  
**906 De La Vista Court, Colorado Springs CO 80911**

Pool located 5' from south property line, 6' southwest of garage and 16' southwest of home structure

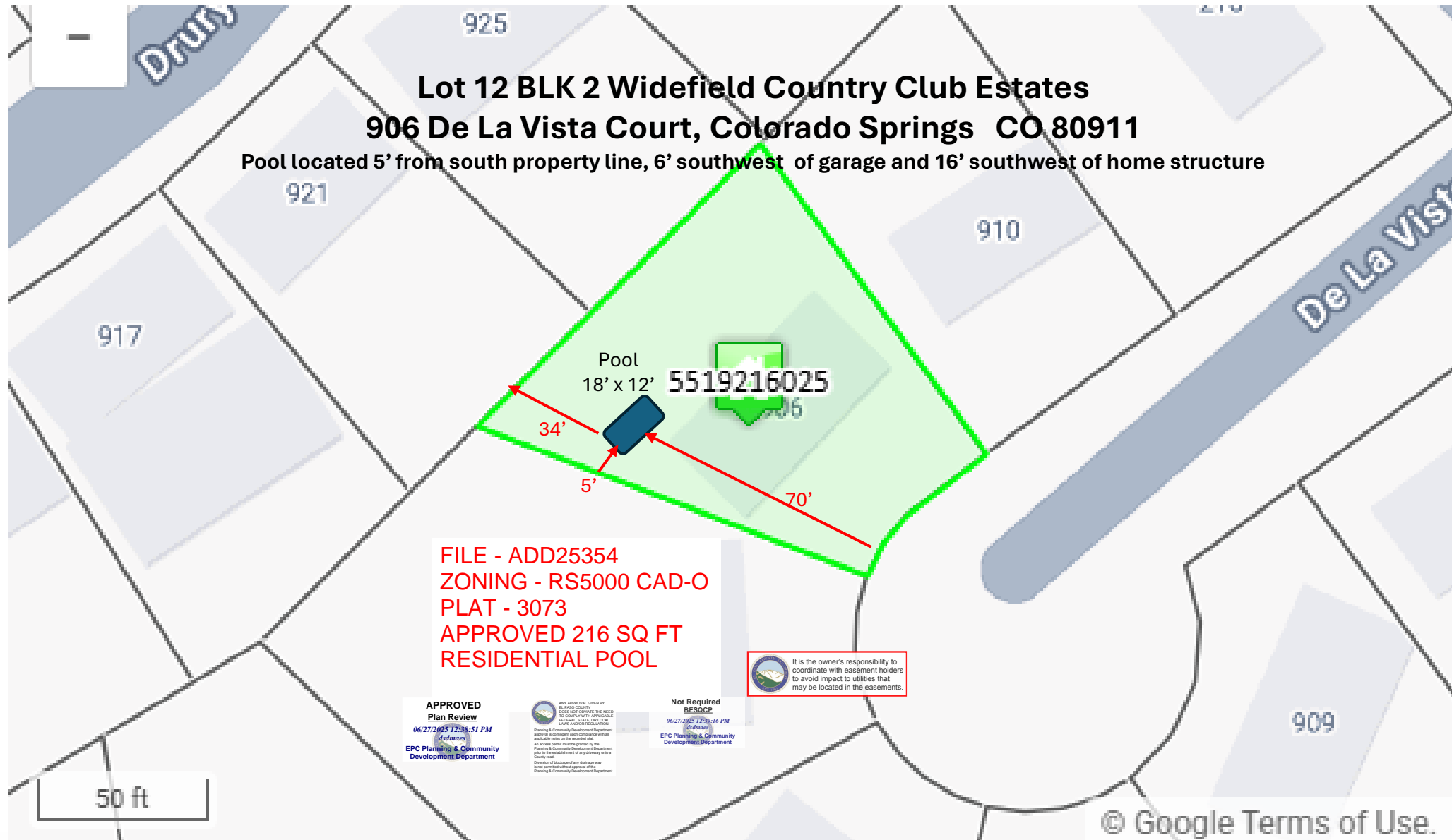

# RESIDENTIAL



2023 PPRBC  
IECC: N/A

Address: 906 DE LA VISTA CT, COLORADO SPRINGS

Parcel: 5519216025

Plan Track #: 202971 

Received: 23-Jun-2025 (QUINTONW)

## Description:

### Residential Pool

Contractor: HOMEOWNER

Type of Unit:

## Required PPRBD Departments (5)

### Floodplain

(N/A) RBD GIS

### Construction

Released for Permit  
06/25/2025 11:51:26 AM  
  
bphilips  
CONSTRUCTION

### Electrical

N/A  
06/24/2025 11:10:51 AM  
  
richg  
ELECTRICAL

### Mechanical

Released for Permit  
06/26/2025 10:38:44 AM  
  
tcrippen  
MECHANICAL

### Plumbing

N/A  
06/23/2025 10:20:56 AM  
  
shanen  
PLUMBING

Release of this plan does not preclude compliance with all applicable codes, ordinances and other pertinent regulations.  
This plan set must be present on the job site for every inspection.

## Required Outside Departments (1)

### County Zoning

**APPROVED**

**Plan Review**

*06/27/2025 12:40:39 PM*

*dsdmaes*

**EPC Planning & Community  
Development Department**