

FLYING HORSE NORTH PHASE 2

PUD / PRELIMINARY PLAN

PRELIMINARY UTILITY PLAN

A PORTION OF SECTIONS 34, 35 AND 36 TOWNSHIP 11 SOUTH,
RANGE 66 WEST, AND A PORTION OF SECTIONS 30 AND 31, TOWNSHIP 11 SOUTH,
RANGE 65 WEST OF THE SIXTH PRINCIPAL MERIDIAN, COUNTY OF EL PASO, STATE OF COLORADO

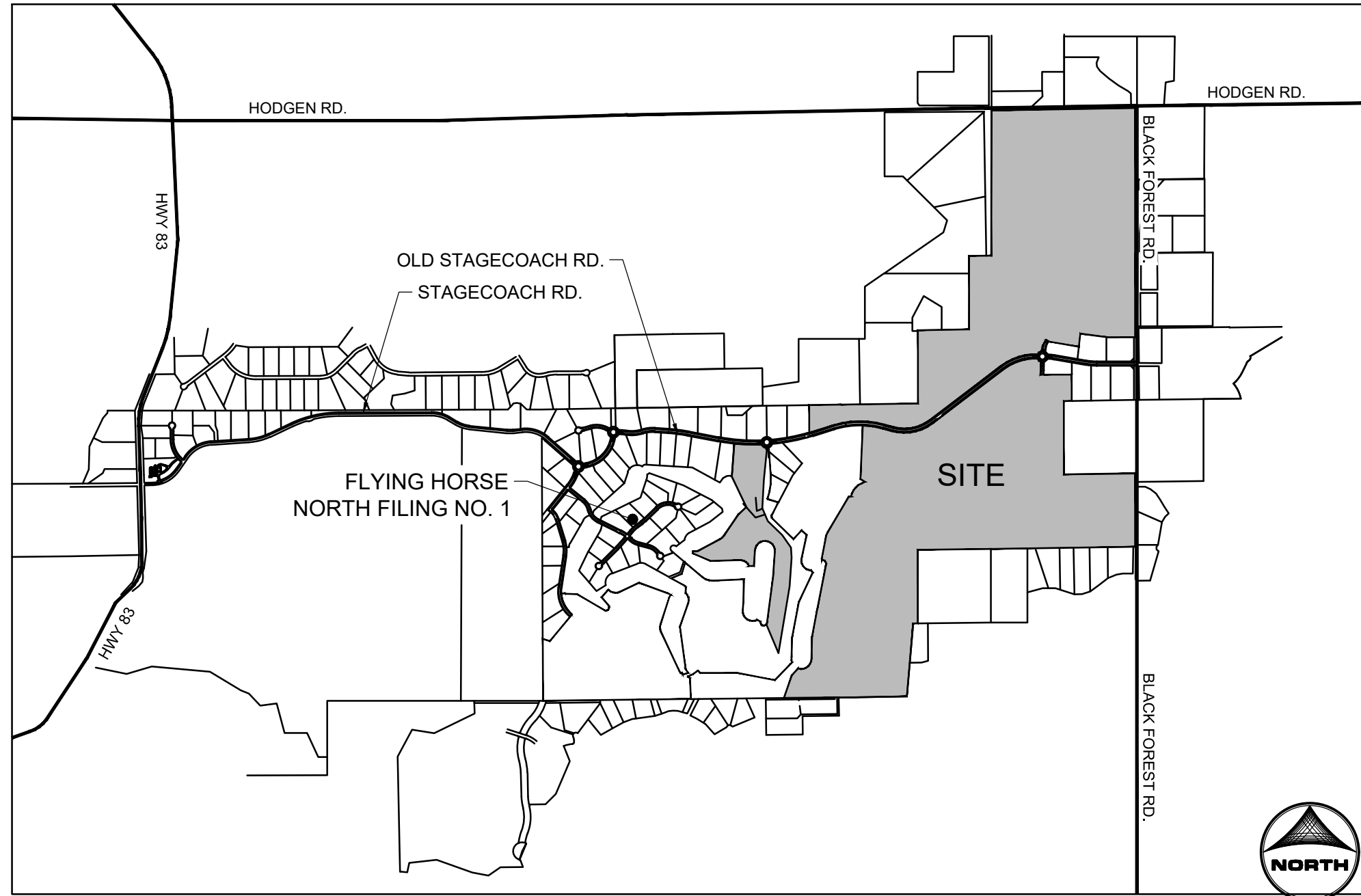

VICINITY MAP
NOT TO SCALE

LEGAL DESCRIPTION

THREE TRACTS OF LAND BEING A PORTION OF SECTION 30 AND SECTION 31, TOWNSHIP 11 SOUTH, RANGE 65 WEST, AND A PORTION OF SECTION 36, TOWNSHIP 11 SOUTH, RANGE 66 WEST OF THE SIXTH PRINCIPAL MERIDIAN, BEING MORE PARTICULARLY DESCRIBED AS FOLLOWS:

BASIS OF BEARINGS:

THE NORTH LINE OF THE NORTHEAST QUARTER OF THE NORTHEAST QUARTER OF SECTION 36, TOWNSHIP 11 SOUTH, RANGE 66 WEST OF THE SIXTH PRINCIPAL MERIDIAN, BEING MONUMENTED BY A 1" YELLOW PLASTIC CAP STAMPED "19235" AND THE EAST END BY A 2" ALUMINUM CAP STAMPED "32439" WITH APPROPRIATE MARKINGS, IS ASSUMED TO BEAR N89°03'58"E A DISTANCE OF 1,332.09 FEET.

TRACT A

COMMENCING AT THE NORTHWEST CORNER OF LOT 33, FLYING HORSE NORTH FILING NO. 1 AS RECORDED UNDER RECEPTION NUMBER 218714238 IN THE RECORDS OF EL PASO COUNTY, COLORADO, SAID POINT BEING ON THE SOUTHERLY RIGHT-OF-WAY LINE OF OLD STAGECOACH ROAD AS PLATTED IN SAID FLYING HORSE NORTH FILING NO. 1, SAID POINT BEING THE POINT OF BEGINNING, THENCE ON SAID SOUTHERLY RIGHT-OF-WAY THE FOLLOWING TWO (2) COURSES:

1. ON THE ARC OF A CURVE TO THE LEFT WHOSE CENTER BEARS N05°59'03"E, HAVING A DELTA OF 08°07'01", A RADIUS OF 3,540.00 FEET, A DISTANCE OF 501.50 FEET TO A POINT ON CURVE;
2. ON THE ARC OF A CURVE TO THE LEFT WHOSE CENTER BEARS N63°57'20"E, HAVING A DELTA OF 50°08'31", A RADIUS OF 100.00 FEET, A DISTANCE OF 87.51 FEET TO A POINT ON CURVE, SAID POINT BEING ON THE WESTERLY RIGHT-OF-WAY LINE OF ALLEN RANCH ROAD AS PLATTED IN SAID FLYING HORSE NORTH FILING NO. 1;

THENCE ON THE RIGHT-OF-WAY LINE OF SAID ALLEN RANCH ROAD THE FOLLOWING THREE (3) COURSES:

1. S03°38'37"E A DISTANCE OF 515.47 FEET TO A POINT OF CURVE;
2. ON THE ARC OF A CURVE TO THE RIGHT HAVING A DELTA OF 22°42'11", A RADIUS OF 970.00 FEET, A DISTANCE OF 384.35 FEET TO A POINT OF REVERSE CURVE;
3. ON THE ARC OF CURVE TO THE LEFT, HAVING A DELTA OF 30°48'52", A RADIUS OF 530.00 FEET, A DISTANCE OF 285.04 FEET TO A POINT ON CURVE;

THENCE CONTINUING ON THE ARC OF A CURVE TO THE LEFT HAVING A DELTA OF 22°00'35", A RADIUS OF 530.00 FEET A DISTANCE OF 203.60 FEET TO A POINT OF TANGENT; THENCE S33°45'53"E A DISTANCE OF 496.37 FEET TO A POINT OF CURVE; THENCE ON THE ARC OF A CURVE TO THE RIGHT HAVING A DELTA OF 32°57'06", A RADIUS OF 470.00 FEET A DISTANCE OF 270.30 FEET TO A POINT OF TANGENT; THENCE S00°48'47"E A DISTANCE OF 208.02 FEET TO A POINT OF CURVE; THENCE ON THE ARC OF A CURVE TO THE RIGHT HAVING A DELTA OF 11°16'06", A RADIUS OF 187.00 FEET A DISTANCE OF 36.78 FEET TO A POINT OF REVERSE CURVE; THENCE ON THE ARC OF A CURVE TO THE LEFT HAVING A DELTA OF 11°16'06", A RADIUS OF 228.00 FEET A DISTANCE OF 44.84 FEET TO A POINT OF TANGENT; THENCE S00°48'47"E A DISTANCE OF 10.02 FEET TO A POINT OF CURVE; THENCE ON THE ARC OF A CURVE TO THE LEFT HAVING A DELTA OF 11°16'06", A RADIUS OF 228.00 FEET A DISTANCE OF 44.84 FEET TO A POINT OF TANGENT; THENCE S00°48'47"E A DISTANCE OF 10.02 FEET TO A POINT OF REVERSE CURVE; THENCE ON THE ARC OF A CURVE TO THE RIGHT HAVING A DELTA OF 11°16'06", A RADIUS OF 187.00 FEET A DISTANCE OF 36.78 FEET TO A POINT OF TANGENT; THENCE S00°48'47"E A DISTANCE OF 40.27 FEET TO A POINT OF CURVE; THENCE ON THE ARC OF A CURVE TO THE RIGHT HAVING A DELTA OF 17°54'11", A RADIUS OF 470.00 FEET A DISTANCE OF 146.93 FEET TO A POINT OF TANGENT; THENCE S17°05'54"W A DISTANCE OF 216.15 FEET TO A POINT OF CURVE; THENCE ON THE ARC OF A CURVE TO THE LEFT HAVING A DELTA OF 12°33'58", A RADIUS OF 530.00 FEET A DISTANCE OF 116.24 FEET TO A POINT OF TANGENT; THENCE S04°31'56"W A DISTANCE OF 244.95 FEET TO A POINT OF CURVE; THENCE ON THE ARC OF A CURVE TO THE RIGHT HAVING A DELTA OF 17°59'00", A RADIUS OF 470.00 FEET A DISTANCE OF 147.52 FEET TO A POINT OF TANGENT; THENCE S22°30'56"W A DISTANCE OF 152.89 FEET TO A POINT OF CURVE; THENCE ON THE ARC OF A CURVE TO THE RIGHT HAVING A DELTA OF 02°22'21", A RADIUS OF 470.00 FEET A DISTANCE OF 19.46 FEET TO A POINT ON CURVE; THENCE S35°14'00"W A DISTANCE OF 310.03 FEET TO A POINT ON CURVE, SAID POINT BEING ON THE BOUNDARY LINE OF TRACT K AS PLATTED IN SAID FLYING HORSE NORTH FILING NO. 1; THENCE ON THE BOUNDARY LINE OF SAID TRACT K, THE FOLLOWING FIFTEEN (15) COURSES:

1. ON THE ARC OF A CURVE TO THE LEFT WHOSE CENTER BEARS N31°11'57"W, HAVING A DELTA OF 51°15'37", A RADIUS OF 60.00 FEET, A DISTANCE OF 53.68 FEET TO TANGENT;
2. N07°32'26"E A DISTANCE OF 809.64 FEET;
3. N04°16'45"E A DISTANCE OF 483.65 FEET TO A POINT OF CURVE;
4. ON THE ARC OF A CURVE TO THE LEFT HAVING A DELTA OF 180°00'00", A RADIUS OF 180.00 FEET, A DISTANCE OF 565.49 FEET TO A POINT OF TANGENT;
5. S04°16'45"W A DISTANCE OF 294.57 FEET;
6. S89°20'23"W A DISTANCE OF 87.77 FEET TO A POINT ON CURVE;
7. ON THE ARC OF A CURVE TO THE LEFT WHOSE CENTER BEARS S66°09'28"W, HAVING A DELTA OF 68°09'39", A RADIUS OF 180.00 FEET, A DISTANCE OF 214.13 FEET TO A POINT OF TANGENT;
8. S87°59'49"W A DISTANCE OF 527.00 FEET;
9. N69°21'10"W A DISTANCE OF 348.91 FEET;
10. N00°25'40"E A DISTANCE OF 36.95 FEET TO A POINT ON CURVE;
11. ON THE ARC OF A CURVE TO THE LEFT WHOSE CENTER BEARS N09°45'03"E, HAVING A DELTA OF 37°48'36", A RADIUS OF 180.00 FEET, A DISTANCE OF 118.78 FEET TO A POINT OF TANGENT;
12. N61°56'28"E A DISTANCE OF 430.63 FEET TO A POINT OF CURVE;
13. ON THE ARC OF A CURVE TO THE LEFT HAVING A DELTA OF 27°31'13", A RADIUS OF 180.00 FEET, A DISTANCE OF 86.46 FEET TO A POINT OF TANGENT;
14. N34°25'15"E A DISTANCE OF 478.77 FEET;
15. N46°07'49"E A DISTANCE OF 163.89 FEET;

THENCE N18°03'04"W A DISTANCE OF 744.95 FEET TO THE SOUTHWEST CORNER OF LOT 33 OF SAID FLYING HORSE NORTH FILING NO. 1; THENCE N04°10'00"E ON THE WESTERLY BOUNDARY LINE OF SAID LOT 33 A DISTANCE OF 447.48 FEET TO THE POINT OF BEGINNING

CONTAINING A CALCULATED AREA OF 1,771,737 SQUARE FEET, OR 40.673 ACRES, MORE OR LESS.

TRACT B

COMMENCING AT THE NORTHWEST CORNER OF SECTION 31, TOWNSHIP 11 SOUTH, RANGE 65 WEST OF THE SIXTH PRINCIPAL MERIDIAN, ALSO BEING THE NORTHEAST CORNER OF SECTION 36, TOWNSHIP 11 SOUTH, RANGE 66 WEST OF THE SIXTH PRINCIPAL MERIDIAN, EL PASO COUNTY, COLORADO, SAID POINT BEING THE POINT OF BEGINNING, THENCE N80°18'20"E, ON THE NORTH LINE OF THE NORTHWEST QUARTER OF SAID SECTION 31, A DISTANCE OF 1,474.13 FEET TO THE WEST SIXTEENTH CORNER OF SAID SECTION 31; THENCE N00°08'36"E, ON THE WEST LINE OF THE SOUTHWEST QUARTER OF THE SOUTHWEST QUARTER OF SECTION 30, TOWNSHIP 11 SOUTH, RANGE 65 WEST OF THE SIXTH PRINCIPAL MERIDIAN, A DISTANCE OF 1,325.48 FEET TO THE SOUTHWEST SIXTEENTH CORNER OF SAID SECTION 30; THENCE N89°03'02"E, ON THE NORTH LINE OF THE SOUTHWEST QUARTER OF THE SOUTHWEST QUARTER OF SAID SECTION 30, A DISTANCE OF 920.27 FEET; THENCE N00°08'15"E, A DISTANCE OF 1,326.26 FEET TO A POINT ON THE NORTH LINE OF THE NORTHEAST QUARTER OF THE SOUTHWEST QUARTER OF SAID SECTION 30; THENCE N89°03'13"E, ON THE NORTH LINE OF THE NORTHEAST QUARTER OF THE SOUTHWEST QUARTER OF SAID SECTION 30, A DISTANCE OF 399.42 FEET TO THE CENTER QUARTER CORNER OF SAID SECTION 30; THENCE N00°08'48"E, ON THE WEST LINE OF THE NORTHEAST QUARTER OF SAID SECTION 30, A DISTANCE OF 2,604.74 FEET TO A POINT 50.00 FEET SOUTH OF THE NORTH LINE OF THE NORTHEAST QUARTER OF SAID SECTION 30, ON A LINE 50.00 FEET SOUTH OF AND PARALLEL TO THE NORTH LINE OF THE NORTHEAST QUARTER OF SAID SECTION 30, A DISTANCE OF 2,270.00 FEET; THENCE S71°21'27"E A DISTANCE OF 29.72 FEET; THENCE N88°58'48"E A DISTANCE OF 298.96 FEET TO A POINT THAT IS 60.00 FEET SOUTH OF THE NORTH LINE OF THE NORTHEAST QUARTER OF SECTION 30, ALSO BEING 30.00 FEET WEST OF THE EAST LINE OF THE NORTHEAST QUARTER OF SECTION 30, TOWNSHIP 11 SOUTH, RANGE 65 WEST OF THE SIXTH PRINCIPAL MERIDIAN, SAID POINT BEING ON THE WESTERLY RIGHT-OF-WAY LINE OF BLACK FOREST ROAD.

THENCE S00°00'48"W ON THE WESTERLY RIGHT-OF-WAY LINE OF SAID BLACK FOREST ROAD, SAID POINT BEING 30.00 FEET WEST OF AND PARALLEL TO THE EAST LINE OF THE NORTHEAST QUARTER OF SAID SECTION 30, A DISTANCE OF 1,520.50 FEET TO A POINT ON THE NORTHERLY BOUNDARY OF FLYING HORSE NORTH FILING NO. 1, RECORDED UNDER RECEPTION NO. 218714238; THENCE ON THE NORTHERLY AND WESTERLY BOUNDARY LINES OF SAID FLYING HORSE NORTH FILING NO. 1 THE FOLLOWING FIFTEEN (15) COURSES:

1. N89°59'04"W A DISTANCE OF 502.35 FEET;
2. N82°41'19"W A DISTANCE OF 492.47 FEET;
3. S06°27'11"W A DISTANCE OF 236.35 FEET;
4. N80°16'16"W A DISTANCE OF 554.19 FEET;
5. N56°00'05"W A DISTANCE OF 80.00 FEET TO A POINT ON CURVE;
6. ON THE ARC OF A CURVE TO THE LEFT, WHOSE CENTER BEARS S56°06'05"E, HAVING A DELTA OF 24°24'59", A RADIUS OF 530.00 FEET, A DISTANCE OF 225.86 FEET TO A POINT ON CURVE;
7. ON THE ARC OF A CURVE TO THE LEFT WHOSE CENTER BEARS S12°54'16"E, HAVING A DELTA OF 52°02'48", A RADIUS OF 100.00 FEET, A DISTANCE OF 90.84 FEET TO A POINT ON CURVE;
8. N88°31'45"W A DISTANCE OF 8.27 FEET TO A POINT OF CURVE;
9. ON THE ARC OF A CURVE TO THE LEFT, HAVING A DELTA OF 38°46'50", A RADIUS OF 1,040.00 FEET AND A DISTANCE OF 703.92 FEET TO A POINT OF TANGENT;
10. S52°41'25"W A DISTANCE OF 1,610.12 FEET TO A POINT OF CURVE;
11. ON THE ARC OF A CURVE TO THE RIGHT HAVING A DELTA OF 52°50'29", A RADIUS OF 760.00 FEET AND A DISTANCE OF 700.92 FEET TO A POINT OF TANGENT;
12. N74°28'06"W A DISTANCE OF 169.05 FEET TO A POINT OF CURVE;
13. ON THE ARC OF A CURVE TO THE LEFT HAVING A DELTA OF 32°53'45", A RADIUS OF 1,640.00 FEET, A DISTANCE OF 941.59 FEET TO A POINT OF TANGENT;
14. S72°38'09"W A DISTANCE OF 400.46 FEET TO A POINT OF CURVE;
15. ON THE ARC OF A CURVE TO THE RIGHT HAVING A DELTA OF 00°45'53", A RADIUS OF 3,460.00 FEET, A DISTANCE OF 46.18 FEET TO A POINT ON CURVE, SAID POINT BEING THE SOUTHEASTERLY CORNER OF LOT 28 AS PLATTED IN SAID FLYING HORSE NORTH FILING NO. 1;

THENCE N00°13'46"W ON THE EASTERLY BOUNDARY OF SAID LOT 28 A DISTANCE OF 497.29 FEET TO A POINT ON THE NORTH LINE OF THE NORTHEAST QUARTER OF THE NORTHEAST QUARTER OF SAID SECTION 36;

THENCE N89°03'06"E ON THE NORTH LINE OF THE NORTHEAST QUARTER OF THE NORTHEAST QUARTER OF SAID SECTION 36, A DISTANCE OF 491.20 FEET TO THE POINT OF BEGINNING.

CONTAINING A CALCULATED AREA OF 14,100,034 SQUARE FEET, OR 323.692 ACRES, MORE OR LESS.

TRACT C

COMMENCING AT THE SOUTHEAST CORNER OF SECTION 36, TOWNSHIP 11 SOUTH, RANGE 66 WEST OF THE SIXTH PRINCIPAL MERIDIAN, SAID POINT BEING THE POINT OF BEGINNING; THENCE S89°20'59"W ON THE SOUTH LINE OF THE SOUTHWEST QUARTER OF SAID SECTION 36, A DISTANCE OF 973.69 FEET; THENCE N00°39'01"W A DISTANCE OF 50.11 FEET TO A POINT ON THE BOUNDARY LINE OF FLYING HORSE NORTH FILING NO. 1 AS RECORDED UNDER RECEPTION NUMBER 218714238, RECORDS OF EL PASO COUNTY, COLORADO; THENCE ON THE BOUNDARY OF SAID FLYING HORSE NORTH FILING NO. 1 THE FOLLOWING ELEVEN (11) COURSES:

1. N19°16'02"E A DISTANCE OF 386.88 FEET;
2. N43°30'36"E A DISTANCE OF 161.72 FEET TO A POINT ON CURVE;
3. ON THE ARC OF A CURVE TO THE LEFT WHOSE CENTER BEARS N17°38'34"E, HAVING A DELTA OF 105°57'32", A RADIUS OF 163.50 FEET, A DISTANCE OF 339.35 FEET TO A POINT OF TANGENT;
4. N01°41'01"E A DISTANCE OF 409.04 FEET;
5. N10°53'40"E A DISTANCE OF 511.85 FEET;
6. N11°16'18"E A DISTANCE OF 794.70 FEET TO A POINT ON CURVE;
7. ON THE ARC OF A CURVE TO THE LEFT WHOSE CENTER BEARS N69°45'19"W, HAVING A DELTA OF 113°41'16", A RADIUS OF 80.00 FEET, A DISTANCE OF 158.74 FEET TO A POINT ON CURVE;
8. N11°15'44"E A DISTANCE OF 449.78 FEET TO A POINT OF CURVE;
9. ON THE ARC OF A CURVE TO THE RIGHT HAVING A DELTA OF 19°27'35", A RADIUS OF 180.00 FEET, A DISTANCE OF 61.13 FEET TO A POINT OF TANGENT;
10. N30°43'19"E A DISTANCE OF 748.70 FEET;
11. N63°30'56"E A DISTANCE OF 43.73 FEET;

THENCE S78°15'13"E A DISTANCE OF 60.00 FEET TO A POINT ON THE BOUNDARY LINE OF TRACT M, AS PLATTED IN SAID FLYING HORSE NORTH FILING NO. 1; THENCE ON THE BOUNDARY LINE OF SAID TRACT M, THE FOLLOWING ELEVEN (11) COURSES:

1. N89°19'51"E A DISTANCE OF 44.51 FEET TO A POINT ON CURVE;
2. ON THE ARC OF A CURVE TO THE LEFT WHOSE CENTER BEARS N78°15'26"E, HAVING A DELTA OF 35°23'13", A RADIUS OF 222.71 FEET, A DISTANCE OF 137.55 FEET TO A POINT OF TANGENT;
3. S47°07'47"E A DISTANCE OF 236.98 FEET;
4. S52°20'15"E A DISTANCE OF 614.62 FEET TO A POINT ON CURVE;
5. ON THE ARC OF A CURVE TO THE LEFT WHOSE CENTER BEARS N37°35'23"E, HAVING A DELTA OF 32°49'43", A RADIUS OF 180.00 FEET, A DISTANCE OF 103.13 FEET TO A POINT OF TANGENT;
6. S85°14'20"E A DISTANCE OF 773.82 FEET TO A POINT ON CURVE;
7. ON THE ARC OF A CURVE TO THE LEFT WHOSE CENTER BEARS N03°54'09"E, HAVING A DELTA OF 141°44'47", A RADIUS OF 74.72 FEET, A DISTANCE OF 184.84 FEET TO A POINT OF TANGENT;
8. N47°50'38"W A DISTANCE OF 125.93 FEET TO A POINT ON CURVE;
9. ON THE ARC OF A CURVE TO THE LEFT WHOSE CENTER BEARS N62°07'29"W, HAVING A DELTA OF 93°42'48", A RADIUS OF 178.44 FEET, A DISTANCE OF 291.86 FEET TO A POINT OF TANGENT;
10. N65°50'18"W A DISTANCE OF 926.31 FEET;
11. N66°22'10"W A DISTANCE OF 416.60 FEET;

THENCE N77°19'50"W A DISTANCE OF 99.91 FEET TO A POINT ON THE BOUNDARY LINE OF SAID FLYING HORSE FILING NO. 1; THENCE ON SAID BOUNDARY LINE THE FOLLOWING FOURTEEN (14) COURSES:

1. N56°12'59"W A DISTANCE OF 96.82 FEET;
2. N02°34'45"E A DISTANCE OF 964.84 FEET TO A POINT ON CURVE;
3. ON THE ARC OF A CURVE TO THE RIGHT WHOSE CENTER BEARS S01°51'31"W, HAVING A DELTA OF 13°40'23", A RADIUS OF 1,560.00 FEET, A DISTANCE OF 372.28 FEET TO A POINT OF TANGENT;
4. S74°28'06"E A DISTANCE OF 169.05 FEET TO A POINT OF CURVE;
5. ON THE ARC OF A CURVE TO THE LEFT HAVING A DELTA OF 52°50'29", A RADIUS OF 840.00 FEET, A DISTANCE OF 774.70 FEET TO A POINT OF TANGENT;
6. N52°41'25"E A DISTANCE OF 1,610.12 FEET TO A POINT OF CURVE;
7. ON THE ARC OF A CURVE TO THE RIGHT HAVING A DELTA OF 38°46'50", A RADIUS OF 960.00 FEET, A DISTANCE OF 649.77 FEET TO A POINT ON CURVE;
8. THENCE S88°31'45"E A DISTANCE OF 8.27 FEET TO A POINT ON CURVE;
9. ON THE ARC OF A CURVE TO THE LEFT, WHOSE CENTER BEARS N67°53'33"E, HAVING A DELTA OF 48°57'51", A RADIUS OF 100.00 FEET, A DISTANCE OF 85.46 FEET TO A POINT ON CURVE;
10. S01°28'15"W A DISTANCE OF 152.16 FEET TO A POINT OF CURVE;
11. ON THE ARC OF A CURVE TO THE LEFT HAVING A DELTA OF 00°53'47", A RADIUS OF 5,030.00 FEET, A DISTANCE OF 78.69 FEET TO A POINT ON CURVE;
12. S89°25'32"E A DISTANCE OF 60.00 FEET;
13. N89°59'56"E A DISTANCE OF 505.80 FEET;
14. S00°00'00"E A DISTANCE OF 477.97 FEET TO A POINT ON THE SOUTH LINE OF THE SOUTHWEST QUARTER OF THE SOUTHWEST QUARTER OF SECTION 30, TOWNSHIP 11 SOUTH, RANGE 65 WEST OF THE SIXTH PRINCIPAL MERIDIAN;

THENCE S89°04'37"W, ON THE SOUTH LINE OF THE SOUTHWEST QUARTER OF THE SOUTHWEST QUARTER OF SAID SECTION 30, A DISTANCE OF 144.30 FEET TO THE EAST SIXTEENTH CORNER OF SECTION 31; THENCE S00°00'11"E, ON THE EAST LINE OF THE NORTHWEST QUARTER OF THE NORTHEAST QUARTER OF SAID SECTION 31, A DISTANCE OF 1,326.67 FEET TO THE NORTHEAST SIXTEENTH CORNER OF SAID SECTION 31; THENCE N89°08'21"E, ON THE NORTH LINE OF THE SOUTHWEST QUARTER OF THE NORTHEAST QUARTER OF SAID SECTION 31, A DISTANCE OF 1,269.57 FEET TO A POINT ON THE WESTERLY RIGHT-OF-WAY LINE OF BLACK FOREST ROAD, SAID POINT BEING 30.00 FEET WEST OF AND PARALLEL TO THE EAST LINE OF THE SOUTHWEST QUARTER OF THE NORTHEAST QUARTER OF SAID SECTION 31; THENCE S00°00'54"W, ON THE WESTERLY RIGHT-OF-WAY LINE OF SAID BLACK FOREST ROAD, BEING ALSO 30.00 FEET WEST OF AND PARALLEL TO THE EAST LINE OF THE SOUTHWEST QUARTER OF THE NORTHEAST QUARTER OF SAID SECTION 31, A DISTANCE OF 1,326.67 FEET TO THE CENTER QUARTER CORNER OF SAID SECTION 31; THENCE S89°11'15"W, ON THE SOUTH LINE OF THE NORTHEAST QUARTER OF SAID SECTION 31, A DISTANCE OF 2,608.28 FEET TO THE CENTER QUARTER CORNER OF SAID SECTION 31; THENCE S89°11'00"W, ON THE SOUTH LINE OF THE SOUTHWEST QUARTER OF THE NORTHWEST QUARTER OF SAID SECTION 31, A DISTANCE OF 1,320.84 FEET TO THE CENTER WEST SIXTEENTH CORNER OF SAID SECTION 31; THENCE S00°00'34"W, ON THE EAST LINE OF THE NORTHWEST QUARTER OF THE SOUTHWEST QUARTER OF SAID SECTION 31, A DISTANCE OF 1,329.18 FEET TO THE SOUTHWEST SIXTEENTH CORNER OF SAID SECTION 31; THENCE S89°24'17"W, ON THE SOUTH LINE OF THE NORTHWEST QUARTER OF THE SOUTHWEST QUARTER OF SAID SECTION 31, A DISTANCE OF 37.78 FEET TO A POINT ON A LINE DESCRIBED IN A BOUNDARY LINE AGREEMENT RECORDED UNDER RECEPTION NO. 20418865; THENCE S02°42'03"W, ON SAID LINE DESCRIBED IN A BOUNDARY LINE AGREEMENT RECORDED UNDER RECEPTION NO. 20418865, A DISTANCE OF 1,330.04 FEET TO A POINT ON THE SOUTH LINE OF THE SOUTHWEST QUARTER OF SAID SECTION 31; THENCE S89°35'20"W, ON THE SOUTH LINE OF THE SOUTHWEST QUARTER OF SAID SECTION 31, A DISTANCE OF 1,329.35 FEET TO THE POINT OF BEGINNING.

CONTAINING A CALCULATED AREA OF 16,328,906 SQUARE FEET, OR 374.860 ACRES, MORE OR LESS.

CONTAINING A TOTAL CALCULATED AREA OF 32,200,677 SQUARE FEET OR 739.225 ACRES

PROJECT CONTACTS:

OWNER/DEVELOPER
PRI #2
6385 CORPORATE DRIVE, STE. 200
COLORADO SPRINGS, CO 80919
ATTN: DREW BALSICK
TELE: (719) 592-9333

APPLICANT
HR GREEN
1975 RESEARCH PKWY SUITE 230
COLORADO SPRINGS, CO 80921
ATTN: KEN HUHN, P.E.
EMAIL: KHUHN@HRGREEN.COM

CIVIL ENGINEER
HR GREEN
1975 RESEARCH PKWY SUITE 230
COLORADO SPRINGS, CO 80921
TELE: (719) 300-4140
ATTN: KEN HUHN, P.E.
EMAIL: KHUHN@HRGREEN.COM

GEOTECHNICAL ENGINEER
COMPANY: ENTECH ENGINEERING, INC
ADDRESS: 505 ELKTON DRIVE
COLORADO SPRINGS, CO 80907
TELE: (719) 531-5599
ATTN: JOE GOODE
EMAIL: JGOODE@ENTECH-ENGINEERING.COM

TRAFFIC ENGINEER
SM ROCHA, LLC
8703 YATES DRIVE, STE 210
WESTMINSTER, CO 80031
TELE: (303) 458-9798
ATTN: MIKE ROCHA
EMAIL: MIKE@SMROCHA.COM

SURVEYOR
EDWARD-JAMES SURVEYING, INC.
926 ELKTON DRIVE
COLORADO SPRINGS, CO 80907
TELE: (719) 576-1216
ATTN: JONATHAN W. TESSIN
EMAIL: JTSSIN@EJSURVEYING.COM

UTILITY CONTACTS

ELECTRIC
MOUNTAIN VIEW ELECTRIC ASSOCIATION
P.O. BOX 1600
LIMON, CO 80831
TELE: (719) 392-3491
ATTN: LES ULFERS

NATURAL GAS
BLACK HILLS ENERGY
37 WIDEFIELD BLVD
WIDEFIELD, CO 80911
TELE: (719) 300-4140
ATTN: GEORGE M. PETERSON

FIRE
BLACK FOREST FIRE PROTECTION DISTRICT
114455 TEACHOUT ROAD
COLORADO SPRINGS, CO 80908
TELE: (719) 495-4300
ATTN: PJ LANGMAID

WASTEWATER
TRIVIEW METROPOLITAN DISTRICT
16055 OLD FOREST POINT STE 300
MONUMENT, CO 80132

WATER
FALCON AREA WATER AUTHORITY
2138 FLYING HORSE CLUB DRIVE,
COLORADO SPRINGS, CO 80921

SHEET INDEX

- 1 - COVER
- 2 - LEGEND
- 3 - OVERALL MAP
- 4 - 15 - PRELIMINARY UTILITIES

DRAWN BY: DLH	JOB DATE: 11/8/2023	BAR IS ONE INCH ON OFFICIAL DRAWINGS.
APPROVED: KMH	JOB NUMBER: 211030	0" = 1"
CAD DATE: 3/13/2024		IF NOT ONE INCH, ADJUST SCALE ACCORDINGLY.
CAD FILE: J:\2021\211030\CAD\Draws\CIPUD-PP\Utility_Cover		

NO.	DATE	BY	REVISION DESCRIPTION



HR GREEN - COLORADO SPRINGS
1975 RESEARCH PARKWAY SUITE 230
COLORADO SPRINGS, CO 80920
PHONE: 719.300.4140
FAX: 713.965.0044

FLYING HORSE NORTH PHASE 2 PUD
PRI #2, LLC.
EL PASO COUNTY, CO

PRELIMINARY UTILITIES LAYOUT
COVER

SHEET
CV
1

EL PASO COUNTY STANDARD CONSTRUCTION NOTES:

- ALL DRAINAGE AND ROADWAY CONSTRUCTION SHALL MEET THE STANDARDS AND SPECIFICATIONS OF THE CITY OF COLORADO SPRINGS/EL PASO COUNTY DRAINAGE CRITERIA MANUAL, VOLUMES 1 AND 2, AND THE EL PASO COUNTY ENGINEERING CRITERIA MANUAL.
- CONTRACTOR SHALL BE RESPONSIBLE FOR THE NOTIFICATION AND FILED NOTIFICATION OF ALL EXISTING UTILITIES, WHETHER SHOWN ON THE PLANS OR NOT, BEFORE BEGINNING CONSTRUCTION. LOCATION OF EXISTING UTILITIES SHALL BE VERIFIED BY THE CONTRACTOR PRIOR TO CONSTRUCTION. CALL 811 TO CONTACT THE UTILITY NOTIFICATION CENTER OF COLORADO (UNCC).
- CONTRACTOR SHALL KEEP A COPY OF THESE APPROVED PLANS, THE GRADING AND EROSION CONTROL PLAN, THE STORMWATER MANAGEMENT PLAN (SWMP), THE SOILS AND GEOTECHNICAL REPORT, AND THE APPROPRIATE DESIGN AND CONSTRUCTION STANDARDS AND SPECIFICATIONS AT THE JOB SITE AT ALL TIMES, INCLUDING THE FOLLOWING:
 - EL PASO COUNTY ENGINEERING CRITERIA MANUAL (ECM)
 - CITY OF COLORADO SPRINGS/EL PASO COUNTY DRAINAGE CRITERIA MANUAL, VOLUMES 1 AND 2
 - COLORADO DEPARTMENT OF TRANSPORTATION (CDOT) STANDARD SPECIFICATIONS FOR ROAD AND BRIDGE CONSTRUCTION, CDOT M & S STANDARDS
- NOTWITHSTANDING ANYTHING DEPICTED IN THESE PLANS IN WORDS OR GRAPHIC REPRESENTATION, ALL DESIGN AND CONSTRUCTION RELATED TO ROADS, STORM DRAINAGE AND EROSION CONTROL SHALL CONFORM TO THE STANDARDS AND REQUIREMENTS OF THE MOST RECENT VERSION OF THE RELEVANT ADOPTED EL PASO COUNTY STANDARDS, INCLUDING THE LAND DEVELOPMENT CODE, THE ENGINEERING CRITERIA MANUAL, THE DRAINAGE CRITERIA MANUAL, AND THE DRAINAGE CRITERIA MANUAL VOLUME 2. ANY DEVIATIONS FROM REGULATIONS AND STANDARDS MUST BE REQUESTED, AND APPROVED, IN WRITING. ANY MODIFICATIONS NECESSARY TO MEET CRITERIA AFTER-THE-FACT WILL BE ENTIRELY THE DEVELOPER'S RESPONSIBILITY TO RECTIFY.
- IT IS THE DESIGN ENGINEER'S RESPONSIBILITY TO ACCURATELY SHOW EXISTING CONDITIONS, BOTH ONSITE AND OFFSITE, ON THE CONSTRUCTION PLANS. ANY MODIFICATIONS NECESSARY DUE TO CONFLICTS, OMISSIONS, OR CHANGED CONDITIONS WILL BE ENTIRELY THE DEVELOPER'S RESPONSIBILITY TO RECTIFY.
- CONTRACTOR SHALL SCHEDULE A PRE-CONSTRUCTION MEETING WITH EL PASO COUNTY INSPECTIONS, PRIOR TO STARTING CONSTRUCTION.
- IT IS THE CONTRACTOR'S RESPONSIBILITY TO UNDERSTAND THE REQUIREMENTS OF ALL JURISDICTIONAL AGENCIES AND TO OBTAIN ALL REQUIRED PERMITS, INCLUDING BUT NOT LIMITED TO EL PASO COUNTY EROSION AND STORMWATER QUALITY CONTROL PERMIT (ESQCP), REGIONAL BUILDING FLOODPLAIN DEVELOPMENT PERMIT, U.S. ARMY CORPS OF ENGINEERS-ISSUED 401 AND/OR 404 PERMITS, AND COUNTY AND STATE FUGITIVE DUST PERMITS.
- CONTRACTOR SHALL NOT DEVIATE FROM THE PLANS WITHOUT FIRST OBTAINING WRITTEN APPROVAL FROM THE DESIGN ENGINEER AND PCD. CONTRACTOR SHALL NOTIFY THE DESIGN ENGINEER IMMEDIATELY UPON DISCOVERY OF ANY ERRORS OR INCONSISTENCIES.
- ALL STORM DRAIN PIPE SHALL BE CLASS III RCP UNLESS OTHERWISE NOTED AND APPROVED BY EPC.
- CONTRACTOR SHALL COORDINATE GEOTECHNICAL TESTING PER ECM STANDARDS. PAVEMENT DESIGN SHALL BE APPROVED BY EL PASO COUNTY PCD PRIOR TO PLACEMENT OF CURB AND GUTTER AND PAVEMENT.
- ALL CONSTRUCTION TRAFFIC MUST ENTER/EXIT THE SITE AT APPROVED CONSTRUCTION ACCESS POINTS.
- SIGHT VISIBILITY TRIANGLES AS IDENTIFIED IN THE PLANS SHALL BE PROVIDED AT ALL INTERSECTIONS. OBSTRUCTIONS GREATER THAN 18 INCHES ABOVE FLOWLINE ARE NOT ALLOWED WITHIN SIGHT TRIANGLES.
- SIGNING AND STRIPING SHALL COMPLY WITH EL PASO COUNTY AND MUTCD CRITERIA. [IF APPLICABLE, ADDITIONAL SIGNING AND STRIPING NOTES WILL BE PROVIDED.]
- CONTRACTOR SHALL OBTAIN ANY PERMITS REQUIRED BY EL PASO COUNTY DPW, INCLUDING WORK WITHIN THE RIGHT-OF-WAY AND SPECIAL TRANSPORT PERMITS.
- THE LIMITS OF CONSTRUCTION SHALL REMAIN WITHIN THE PROPERTY LINE UNLESS OTHERWISE NOTED. THE OWNER/DEVELOPER SHALL OBTAIN WRITTEN PERMISSION AND EASEMENTS, WHERE REQUIRED, FROM ADJOINING PROPERTY OWNER(S) PRIOR TO ANY OFF-SITE DISTURBANCE, GRADING, OR CONSTRUCTION.

GENERAL CONSTRUCTION NOTES

- IT SHALL BE THE RESPONSIBILITY OF THE CONTRACTOR TO VERIFY THE EXISTENCE AND LOCATION OF ALL UNDERGROUND UTILITIES ALONG THE ROUTE OF THE WORK. THE OMISSION FROM OR THE INCLUSION OF UTILITY LOCATIONS ON THE PLANS IS NOT TO BE CONSIDERED AS THE NONEXISTENCE OF OR A DEFINITE LOCATION OF EXISTING UNDERGROUND UTILITIES.
- THE CONTRACTOR SHALL TAKE THE NECESSARY PRECAUTIONS TO PROTECT EXISTING UTILITIES FROM DAMAGE DUE TO THIS OPERATION. ANY DAMAGE TO THE UTILITIES WILL BE REPLACED AT THE CONTRACTORS EXPENSE AND ANY SERVICE DISRUPTION WILL BE SETTLED BY THE CONTRACTOR.
- ADDITIONAL EROSION CONTROL STRUCTURES MAY BE REQUIRED AT THE TIME OF CONSTRUCTION.
- ALL BACKFILL, SUB-BASE AND/OR BASE COURSE (CLASS 6) MATERIAL SHALL BE COMPACTED TO THE SOILS ENGINEERS RECOMMENDATIONS, AND APPROVED BY EL PASO COUNTY DEVELOPMENT SERVICES ENGINEERING DIVISION.
- ALL STATIONING IS CENTERLINE UNLESS OTHERWISE INDICATED. ALL ELEVATIONS ARE FLOW LINE UNLESS OTHERWISE INDICATED.
- ALL DISTURBED PAVEMENT EDGES SHALL BE CUT TO NEAT LINES. REPAIR SHALL CONFORM TO THE EPC ECM APPENDIX K - 1.2C
- ALL INTERSECTION ACCESSES ARE TO BE CONSTRUCTED WITH A 25 FOOT SIGHT VISIBILITY TRIANGLE AND THERE SHALL BE NO OBSTRUCTIONS GREATER THAN 18" IN THIS AREA.
- ASPHALT THICKNESS AND BASE COURSE THICKNESS (COMPACTED FOR ROADS SHALL BE PER DESIGN REPORT BY OWNERS GEOTECHNICAL ENGINEER. OWNERS GEOTECHNICAL ENGINEER TO BE ON SITE AT TIME OF ROAD CONSTRUCTION TO EVALUATE SOIL CONDITIONS AND DETERMINE IF ADDITIONAL MEASURES ARE NECESSARY TO ASSURE STABILITY OF THE NEW ROADS. PAVEMENTS DESIGN SHALL BE APPROVED BY EL PASO COUNTY DEVELOPMENT SERVICES ENGINEERING DIVISION PRIOR TO CONSTRUCTION.
- TYPE M RIP-RAP WITH 4" OF TYPE II GRANULAR BEDDING AND MIRAFI 180n OR EQUAL MAY BE SUBSTITUTED WHERE TYPE I RIP-RAP WITH MIRAFI FW 700 OR EQUAL IS SPECIFIED.
- ALL MATERIALS AND INSTALLATION PROCEDURES SHALL BE IN COMPLIANCE WITH ANY AND ALL APPLICABLE EL PASO COUNTY STANDARDS AND WITH METRO DISTRICT CONSULTING ENGINEER APPROVAL.
- CONTRACTOR IS RESPONSIBLE FOR PROVIDING DETAILED AS-BUILT OF ALL STORM SEWER AND CISTERN INSTALLATIONS, INCLUDING ACCURATE DISTANCES OF MAIN LINES, VALVES, FITTINGS, MANHOLES, AND LOCATIONS OF APPURTENANCES.

ABBREVIATIONS

Δ	DEFLECTION ANGLE	FOC	FIBER OPTICS CABLE
Ø	DIAMETER	FT	FOOT OR FEET
AASHTO	AMERICAN ASSOCIATION OF STATE HIGHWAY AND TRANSPORTATION OFFICIALS	GB	GRADE BREAK
ABC	ASPHALT BASE COURSE	GAL	GALLON
ABD	ABANDONED	HDPE	HIGH DENSITY POLYETHYLENE
AC	ACRE	HC RAMP	HANDICAP RAMP
ADA	THE AMERICANS WITH DISABILITIES ACT	HW	HEADWALL
ASPH	ASPHALT	INV	INVERT
ASS'Y	ASSEMBLY	KM	KILOMETER
ASTM	AMERICAN SOCIETY FOR TESTING MATERIALS	L	LENGTH
BFE	BASE FLOOD ELEVATION	LF	LINEAR FEET
BLDG	BUILDING	M	METER
BLVD	BOULEVARD	MIN	MINIMUM
BM	BENCH MARK	MISC	MISCELLANEOUS
BNDY	BOUNDARY	MAINT	MAINTENANCE
BOP	BOTTOM OF POND	MAX	MAXIMUM
BW	BOTTOM OF WALL	MH	MANHOLE
C&G	CURB AND GUTTER	MP	MIDPOINT
CA	COARSE AGGREGATE	N	NORTH/NORTHING
CATV	CABLE TELEVISION	NO	NUMBER
CB	CHORD BEARING/CATCH BASIN	OC	ON CENTER
CFS	CUBIC FEET PER SECOND	OH	OVERHEAD
CIP	CAST IRON PIPE	PB	PUBLIC
CL	CENTER LINE	PC	POINT OF CURVATURE
CMP	CORRUGATED METAL PIPE	PCC	POINT OF COMPOUND CURVATURE
COMP	COMPOSITE	PCR	POINT OF CURB RETURN
CONC	CONCRETE	PI	POINT OF INTERSECTION
CONST	CONSTRUCT OR CONSTRUCTION	PIE	PUBLIC IMPROVEMENT ESMT
CSP	CORRUGATED STEEL PIPE	PT	POINT OF TANGENCY
CSU	COLORADO SPRINGS UTILITIES	PRC	PROPOSED
CT	COURT	PRC	POINT OF REVERSE CURVATURE
CTR	CENTER	PRV	PRESSURE REDUCING VALVE
CU	COPPER	PVT	PRIVATE
CY	CUBIC YARD	PUE	PUBLIC UTILITY AND ACCESS ESMT
DBL	DOUBLE	PUADE	PUBLIC UTILITY, ACCESS AND DRAINAGE ESMT
DEG	DEGREE	PVC	POLYVINYL CHLORIDE
DET	DETAIL	R	RADIUS
DEPT	DEPARTMENT	REC	RECEPTION
DIM	DIMENSION	RCBC	REINFORCED CONCRETE BOX CULVERT
DIP	DUCTILE IRON PIPE	S	SOUTH
DOT	DEPARTMENT OF TRANSPORTATION	SHT	SHEET
DWG	DRAWING	SQ	SQUARE
E	EAST/EASTING	SW	SPILLWAY
EL	ELEVATION	TBC	TOP BACK OF CURB
ELEC	ELECTRIC	TC	TRICKLE CHANNEL
EOG	EDGE OF GUTTER	TOP	TOP OF POND
EOP	EDGE OF PAVEMENT	TW	TOP OF WALL
ESMT	EASEMENT	TYP	TYPICAL
EW	ENDWALL	UG	UNDERGROUND
EX	EXISTING	VERT	VERTICAL
FD	FRENCH DRAIN	W	WEST
FDC	FIRE DEPARTMENT CONNECTION	WW	WASTEWATER
FE	FLANGE ELEVATION	WWF	WELDED WIRE FABRIC
FES	FLARED END SECTION	W	WITH
FF	FINISHED FLOOR	W/O	WITHOUT
FG	FINISHED GRADE	YD	YARD
FH	FIRE HYDRANT		
FHWA	FEDERAL HIGHWAY ADMINISTRATION		
FL	FLOW LINE		

LEGEND

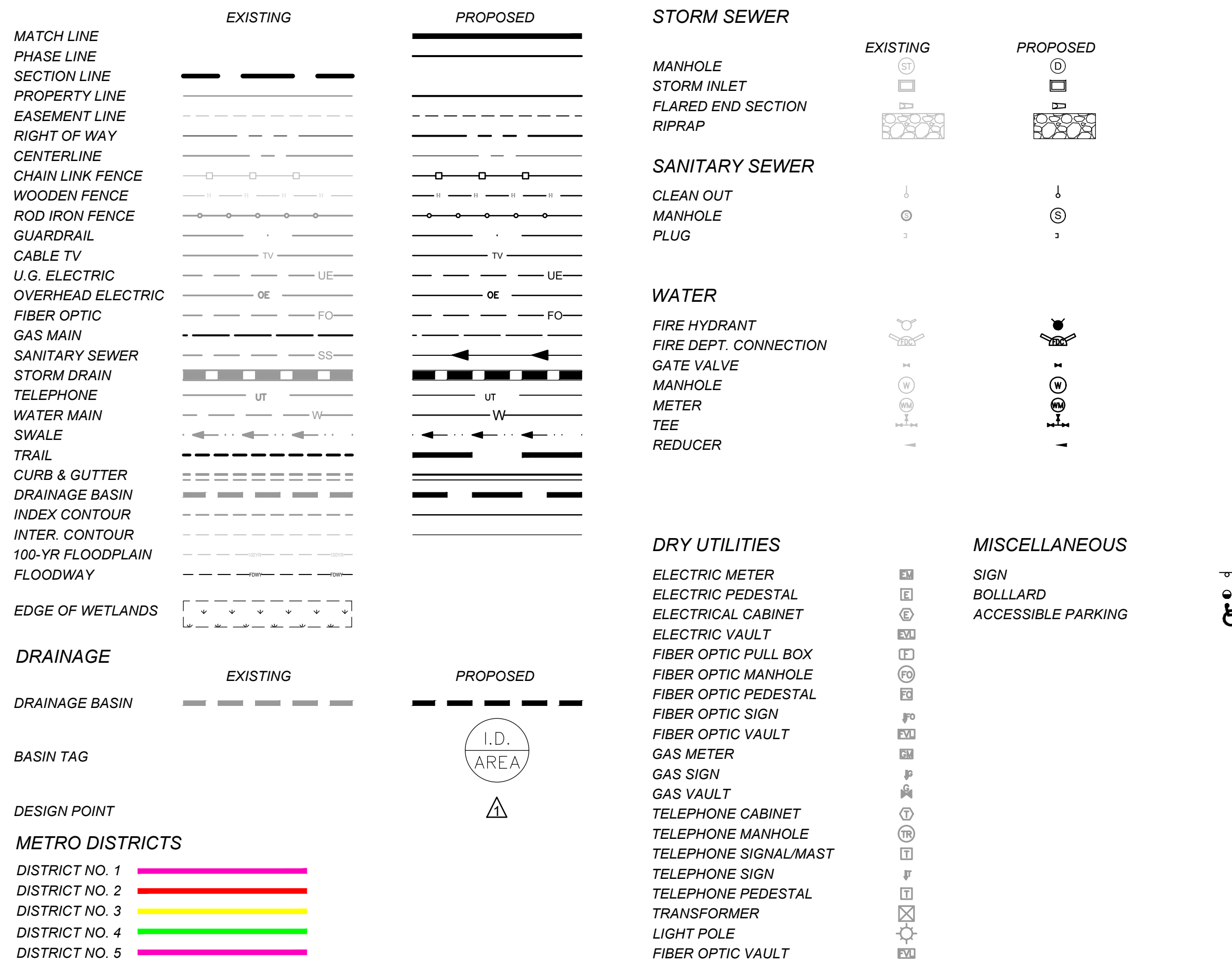

DRAWN BY: DLH	JOB DATE: 11/8/2023	BAR IS ONE INCH ON OFFICIAL DRAWINGS.
APPROVED: KMH	JOB NUMBER: 211030	0
CAD DATE: 3/13/2024		IF NOT ONE INCH, ADJUST SCALE ACCORDINGLY.
CAD FILE: J:\2021\211030\CAD\Drawings\CIPUD-PPU\Utility_Cover		

NO.	DATE	BY	REVISION DESCRIPTION

HRGreen

HR GREEN - COLORADO SPRINGS
1975 RESEARCH PARKWAY SUITE 230
COLORADO SPRINGS, CO 80920
PHONE: 719.300.4140
FAX: 713.965.0044

FLYING HORSE NORTH PHASE 2 PUD
PRI #2, LLC.
EL PASO COUNTY, CO

PRELIMINARY UTILITIES LAYOUT
LEGEND

SHEET
LG
2

FLYING HORSE NORTH PHASE 2 PUD / PRELIMINARY PLAN

A PORTION OF SECTIONS 34, 35 AND 36 TOWNSHIP 11 SOUTH,
RANGE 66 WEST, AND A PORTION OF SECTIONS 30 AND 31, TOWNSHIP 11 SOUTH,
RANGE 65 WEST OF THE SIXTH PRINCIPAL MERIDIAN, COUNTY OF EL PASO, STATE OF COLORADO

HERGER, DANIEL, 3/13/2024 11:37 AM

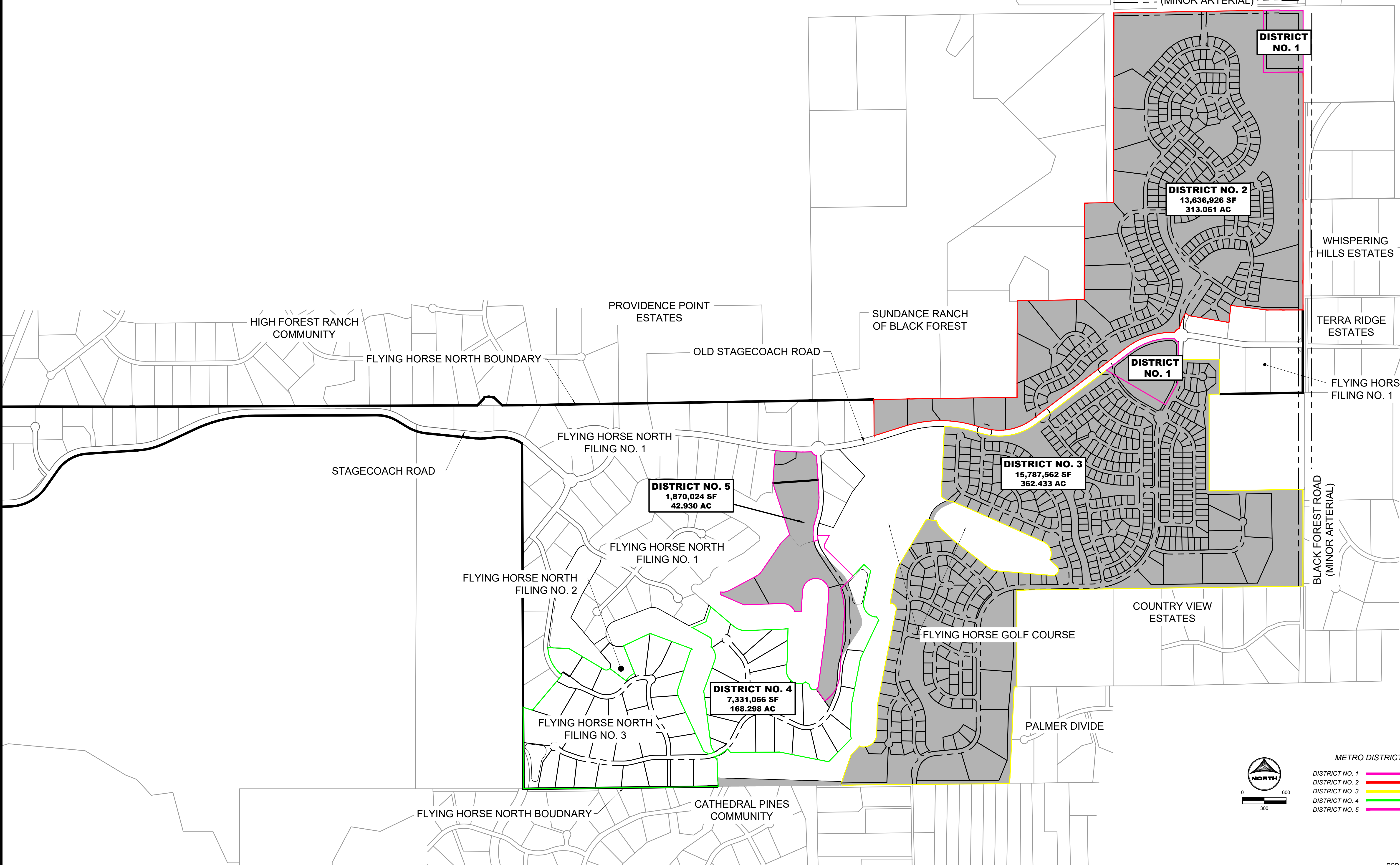

HIGH PLAINS
FILING NO. 1

HODGEN ROAD
(MINOR ARTERIAL)

**DISTRICT
NO. 1**

DISTRICT NO. 2
13,636,926 SF
313.061 AC

WHISPERING
HILLS ESTATES

TERRA RIDGE
ESTATES

FLYING HORSE NORTH
FILING NO. 1

HIGH FOREST RANCH
COMMUNITY

PROVIDENCE POINT
ESTATES

SUNDANCE RANCH
OF BLACK FOREST

FLYING HORSE NORTH BOUNDARY

OLD STAGECOACH ROAD

**DISTRICT
NO. 1**

DISTRICT NO. 3
15,787,562 SF
362.433 AC

BLACK FOREST ROAD
(MINOR ARTERIAL)

FLYING HORSE NORTH
FILING NO. 1

DISTRICT NO. 5
1,870,024 SF
42.930 AC

FLYING HORSE NORTH
FILING NO. 1

FLYING HORSE NORTH
FILING NO. 2

COUNTRY VIEW
ESTATES

FLYING HORSE GOLF COURSE

DISTRICT NO. 4
7,331,066 SF
168.298 AC

FLYING HORSE NORTH
FILING NO. 3

PALMER DIVIDE

FLYING HORSE NORTH BOUNDARY

CATHEDRAL PINES
COMMUNITY

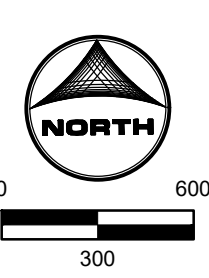

METRO DISTRICTS

DISTRICT NO. 1	
DISTRICT NO. 2	
DISTRICT NO. 3	
DISTRICT NO. 4	
DISTRICT NO. 5	

PCD FILE NO.: PUDSP234

DRAWN BY: DLH	JOB DATE: 3.13.2024	BAR IS ONE INCH ON OFFICIAL DRAWINGS.
APPROVED: KMH	JOB NUMBER: 211030	0" = 1"
CAD DATE: 3/13/2024		IF NOT ONE INCH, ADJUST SCALE ACCORDINGLY.
CAD FILE: J:\2021\211030\CAD\DWG\CIPUD-PP\Utility_Overall		

NO.	DATE	BY	REVISION DESCRIPTION

HR GREEN - COLORADO SPRINGS
1975 RESEARCH PARKWAY SUITE 230
COLORADO SPRINGS, CO 80920
PHONE: 719.300.4140
FAX: 713.965.0044

FLYING HORSE NORTH PHASE 2 PUD
PRI #2, LLC.
EL PASO COUNTY, CO

FHN PUD UTILITY PLAN
OVERALL MAP

SHEET
MAP
3

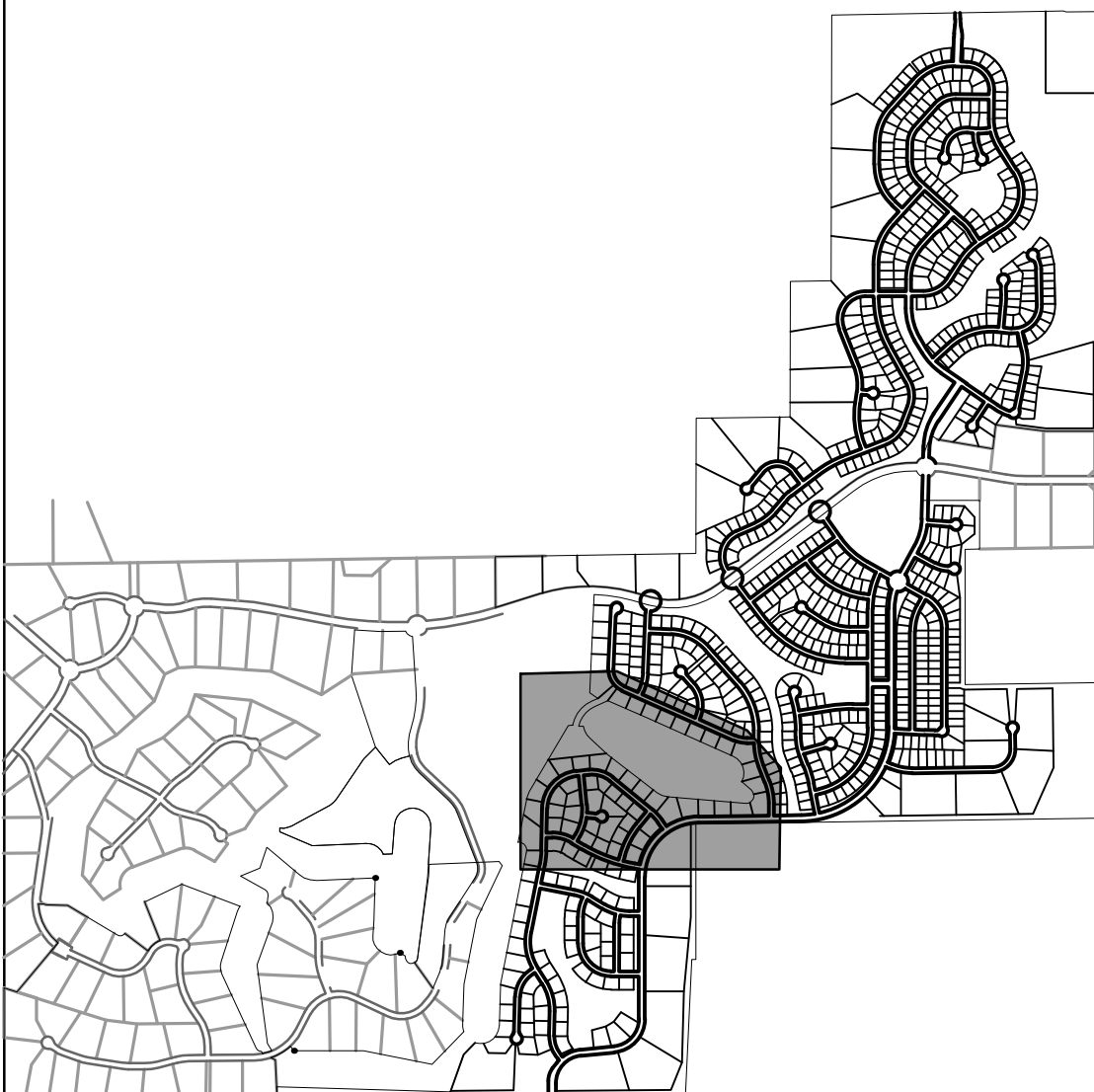
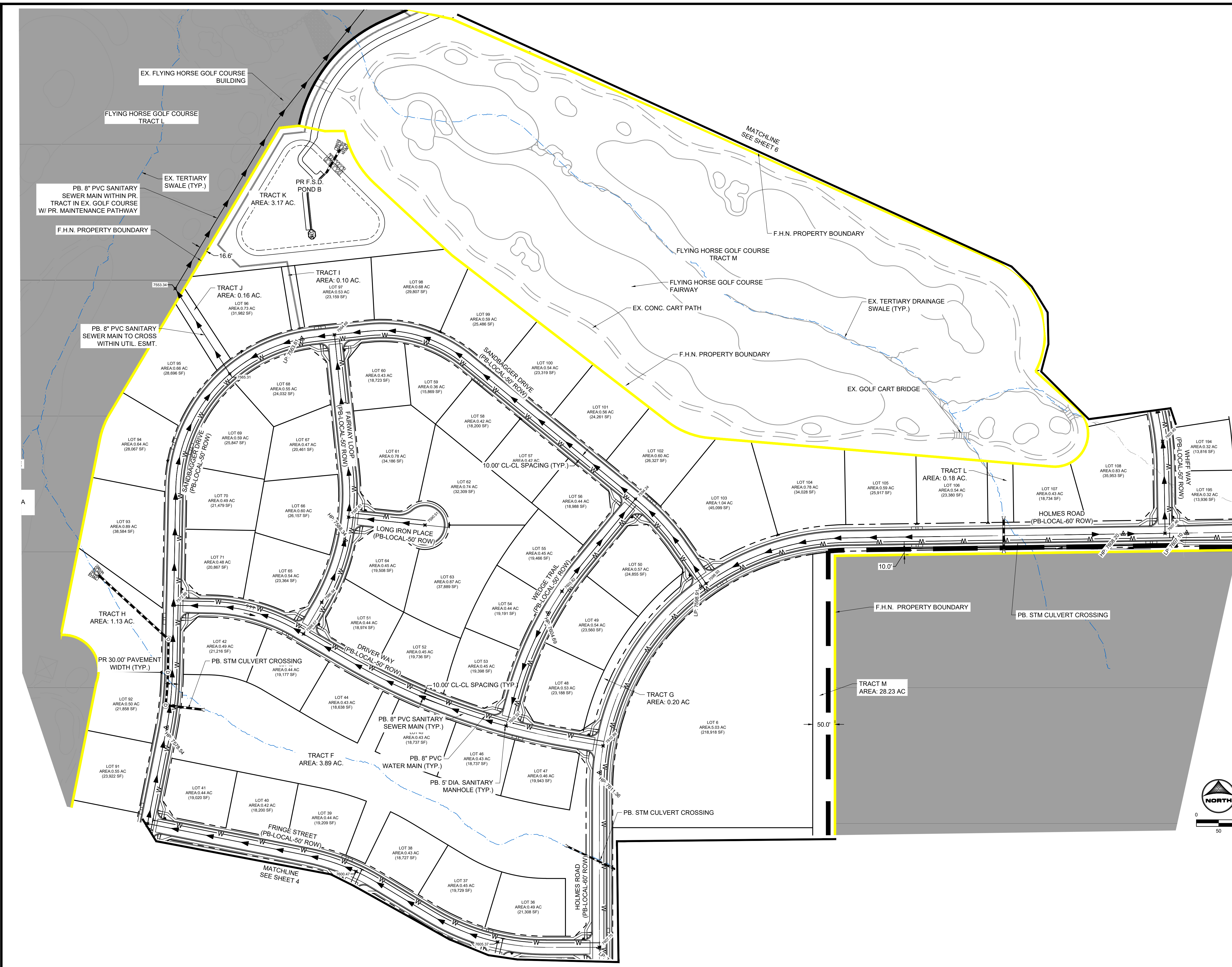

KEY MAP
SCALE: N.T.S.
LINWORK LEGEND

	EXISTING	PROPOSED
PROPERTY LINE	---	---
RIGHT OF WAY	---	---
CURB & GUTTER	---	---
OVERHEAD ELECTRIC	ELEC	oe
FIBER OPTIC	FOP	fo
GAS MAIN	GAS	---
SANITARY SEWER	SS	---
STORM DRAIN	---	---
WATER MAIN	W	---
SWALE	---	---
STORM SEWER MANHOLE	⊕	⊕
STORM INLET	⊕	⊕
FLARED END SECTION	⊕	⊕
RIPRAP	⊕	⊕
SANITARY SEWER CLEAN OUT	⊕	⊕
MANHOLE PLUG	⊕	⊕
WATER FIRE HYDRANT	⊕	⊕
FIRE DEPT. CONNECTION	⊕	⊕
GATE VALVE	⊕	⊕
MANHOLE	⊕	⊕
METER	⊕	⊕
TEE	⊕	⊕
REDUCER	⊕	⊕
METRO DISTRICTS	DISTRICT NO. 1 DISTRICT NO. 2 DISTRICT NO. 3 DISTRICT NO. 4 DISTRICT NO. 5	

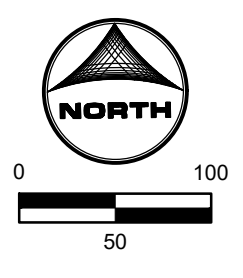

DRAWN BY: DLH	JOB DATE: 3.13.2024	BAR IS ONE INCH ON OFFICIAL DRAWINGS.
APPROVED: KMH	JOB NUMBER: 211030	0" = 1"
CAD DATE: 3/13/2024		IF NOT ONE INCH, ADJUST SCALE ACCORDINGLY.
CAD FILE: J:\2021\211030\CAD\DWG\CIPUD-PP\Utility_Plan		

NO.	DATE	BY	REVISION DESCRIPTION

HRGreen
 HR GREEN - COLORADO SPRINGS
 1975 RESEARCH PARKWAY SUITE 230
 COLORADO SPRINGS, CO 80920
 PHONE: 719.300.4140
 FAX: 713.965.0044

FLYING HORSE NORTH PHASE 2 PUD
PRI #2, LLC.
 EL PASO COUNTY, CO

FHN PUD UTILITY PLAN
PRELIMINARY UTILITIES

PCD FILE NO.: PUDSP234
SHEET
UT
5

LINework LEGEND

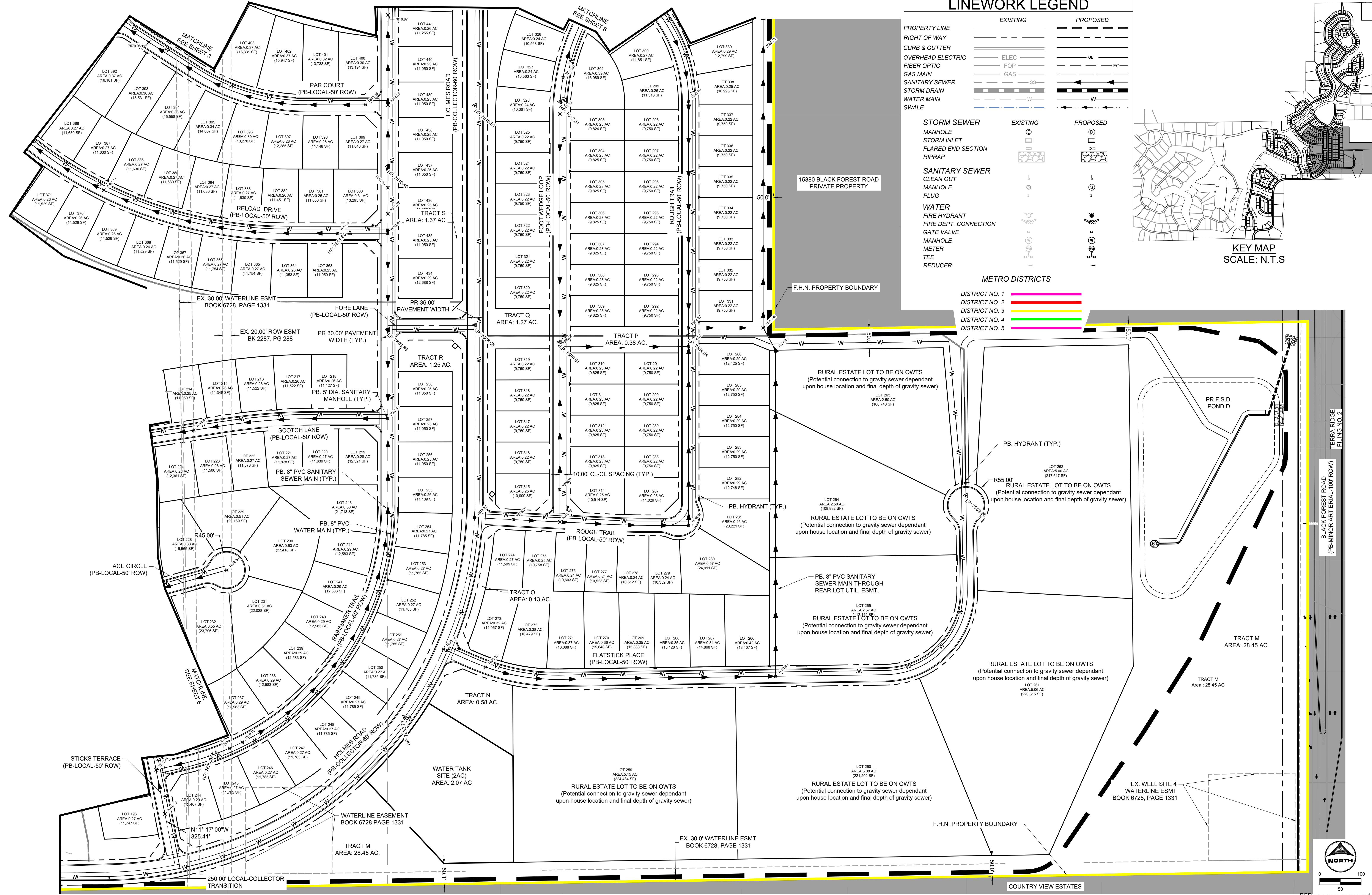
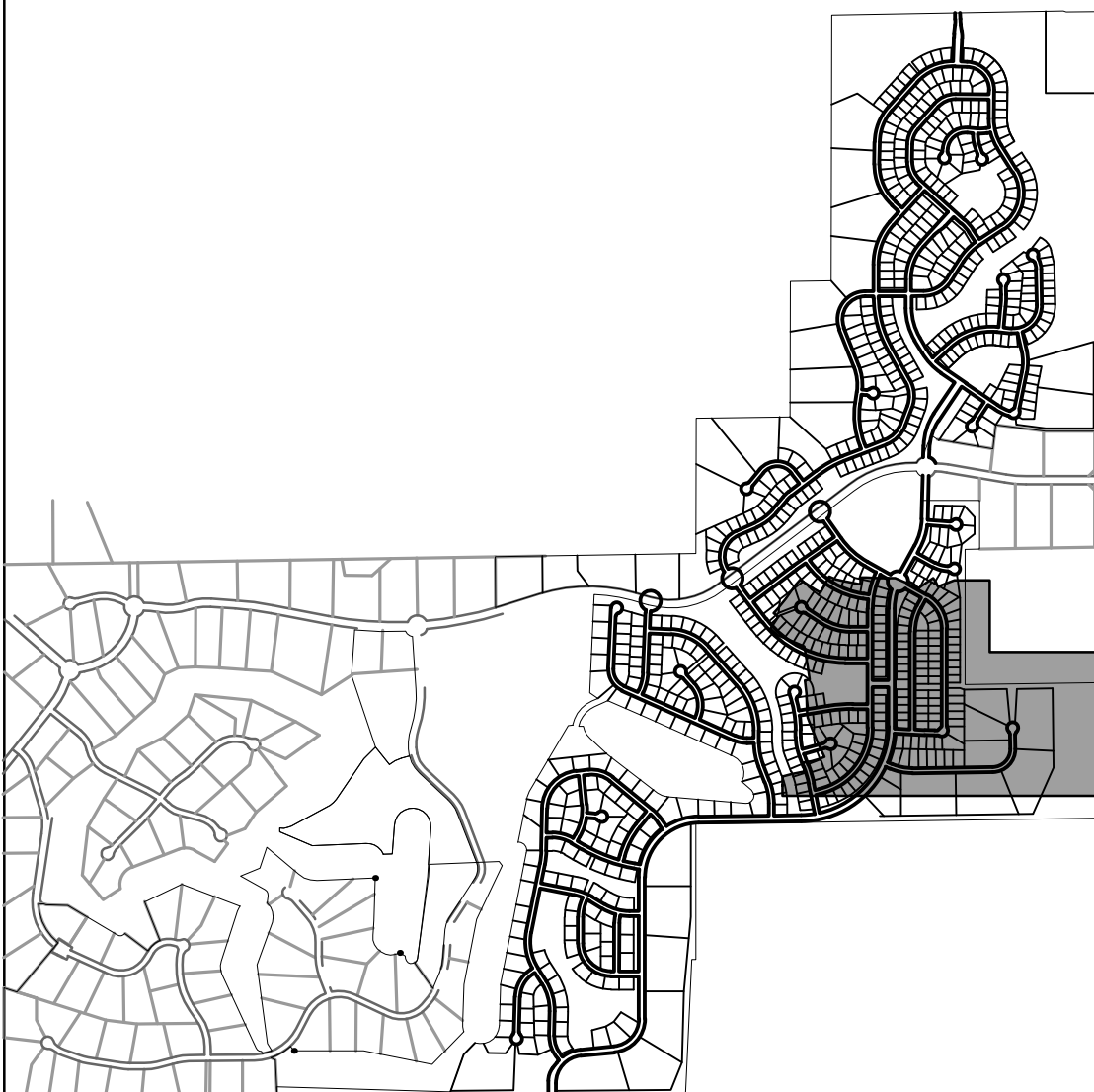
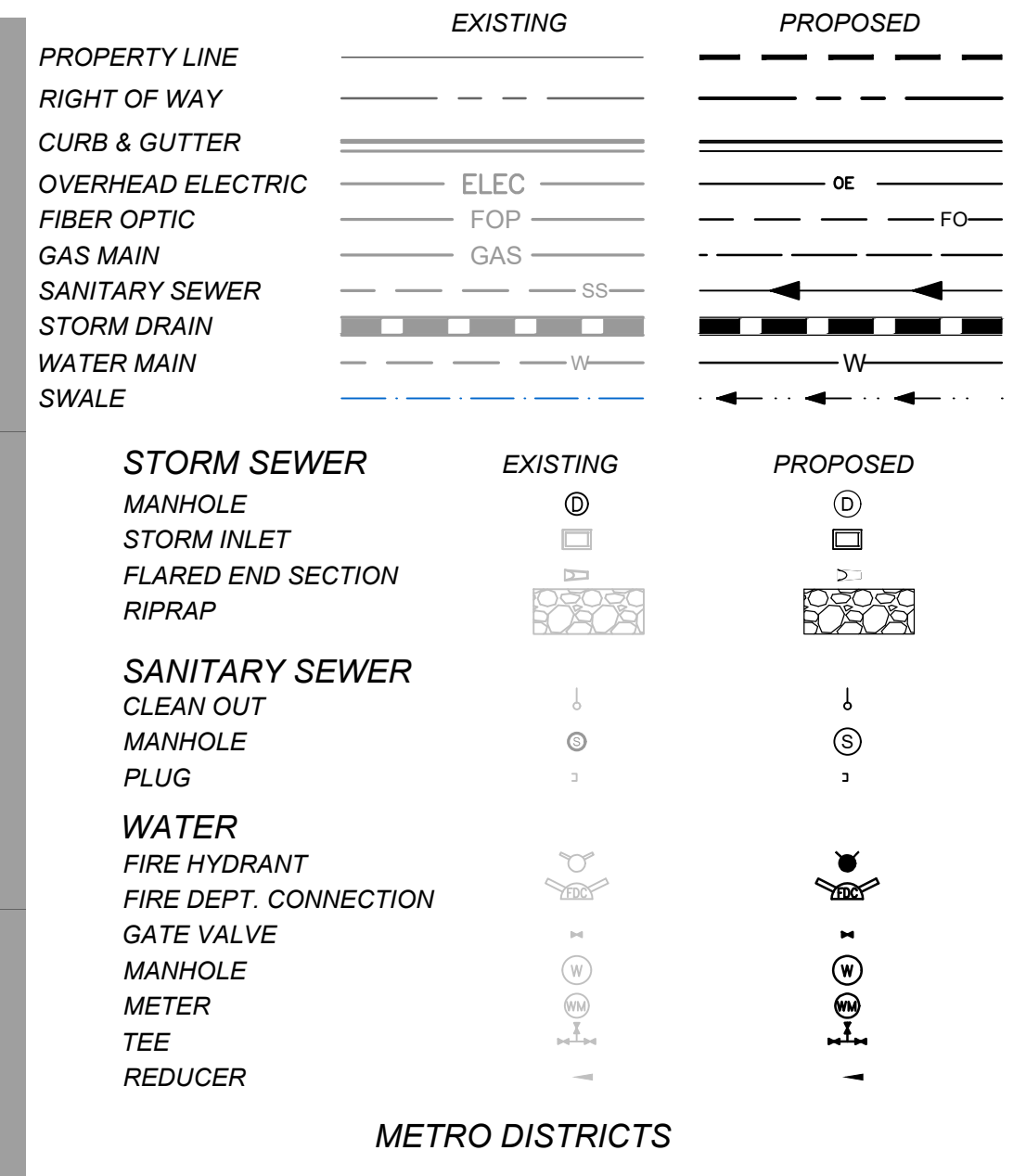

DRAWN BY: DLH	JOB DATE: 3.13.2024	BAR IS ONE INCH ON OFFICIAL DRAWINGS.
APPROVED: KMH	JOB NUMBER: 211030	0" = 1"
CAD DATE: 3/13/2024		IF NOT ONE INCH, ADJUST SCALE ACCORDINGLY.
CAD FILE: J:\2021\211030\CAD\DWG\CIPUD-PP\Utility_Plan		

NO.	DATE	BY	REVISION DESCRIPTION

HRGreen
 HR GREEN - COLORADO SPRINGS
 1975 RESEARCH PARKWAY SUITE 230
 COLORADO SPRINGS, CO 80920
 PHONE: 719.300.4140
 FAX: 713.965.0044

FLYING HORSE NORTH PHASE 2 PUD
 PRI #2, LLC.
 EL PASO COUNTY, CO

FHN PUD UTILITY PLAN
 PRELIMINARY UTILITIES

SHEET
 UT
7



KEY MAP
SCALE: N.T.S

LINework LEGEND

	EXISTING	PROPOSED
PROPERTY LINE	---	---
RIGHT OF WAY	---	---
CURB & GUTTER	---	---
OVERHEAD ELECTRIC	ELEC	oe
FIBER OPTIC	FOP	fo
GAS MAIN	GAS	---
SANITARY SEWER	SS	---
STORM DRAIN	---	---
WATER MAIN	---	---
SWALE	---	---

	EXISTING	PROPOSED
STORM SEWER	---	---
MANHOLE	⊙	⊙
STORM INLET	⊙	⊙
FLARED END SECTION	---	---
RIPRAP	---	---
SANITARY SEWER	---	---
CLEAN OUT	---	---
MANHOLE	⊙	⊙
PLUG	---	---
WATER	---	---
FIRE HYDRANT	---	---
FIRE DEPT. CONNECTION	---	---
GATE VALVE	---	---
MANHOLE	⊙	⊙
METER	---	---
TEE	---	---
REDUCER	---	---

METRO DISTRICTS

DISTRICT NO. 1	---
DISTRICT NO. 2	---
DISTRICT NO. 3	---
DISTRICT NO. 4	---
DISTRICT NO. 5	---

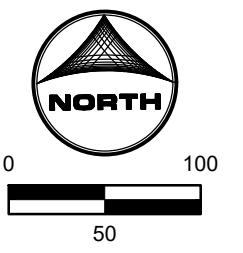

DRAWN BY: DLH	JOB DATE: 3.13.2024	BAR IS ONE INCH ON OFFICIAL DRAWINGS.
APPROVED: KMH	JOB NUMBER: 211030	0" = 1"
CAD DATE: 3/13/2024		IF NOT ONE INCH, ADJUST SCALE ACCORDINGLY.
CAD FILE: J:\2021\211030\CAD\DWG\CIPUD-PP\Utility_Plan		

NO.	DATE	BY	REVISION DESCRIPTION

HRGreen

HR GREEN - COLORADO SPRINGS
1975 RESEARCH PARKWAY SUITE 230
COLORADO SPRINGS, CO 80920
PHONE: 719.300.4140
FAX: 713.965.0044

FLYING HORSE NORTH PHASE 2 PUD
PRI #2, LLC.
EL PASO COUNTY, CO

FHN PUD UTILITY PLAN
PRELIMINARY UTILITIES

PCD FILE NO.: PUDSP234

SHEET
UT
8

HERGER, DANIEL, 3/13/2024, 11:38 AM

LINework LEGEND

	EXISTING	PROPOSED
PROPERTY LINE	---	---
RIGHT OF WAY	---	---
CURB & GUTTER	---	---
OVERHEAD ELECTRIC	ELEC	OE
FIBER OPTIC	FOP	FO
GAS MAIN	GAS	---
SANITARY SEWER	SS	---
STORM DRAIN	---	---
WATER MAIN	W	---
SWALE	---	---

	EXISTING	PROPOSED
STORM SEWER	---	---
MANHOLE	⊙	⊙
STORM INLET	⊙	⊙
FLARED END SECTION	⊙	⊙
RIPRAP	⊙	⊙
SANITARY SEWER	---	---
CLEAN OUT	⊙	⊙
MANHOLE	⊙	⊙
PLUG	⊙	⊙
WATER	---	---
FIRE HYDRANT	⊙	⊙
FIRE DEPT. CONNECTION	⊙	⊙
GATE VALVE	⊙	⊙
MANHOLE	⊙	⊙
METER	⊙	⊙
TEE	⊙	⊙
REDUCER	⊙	⊙

METRO DISTRICTS

- DISTRICT NO. 1
- DISTRICT NO. 2
- DISTRICT NO. 3
- DISTRICT NO. 4
- DISTRICT NO. 5

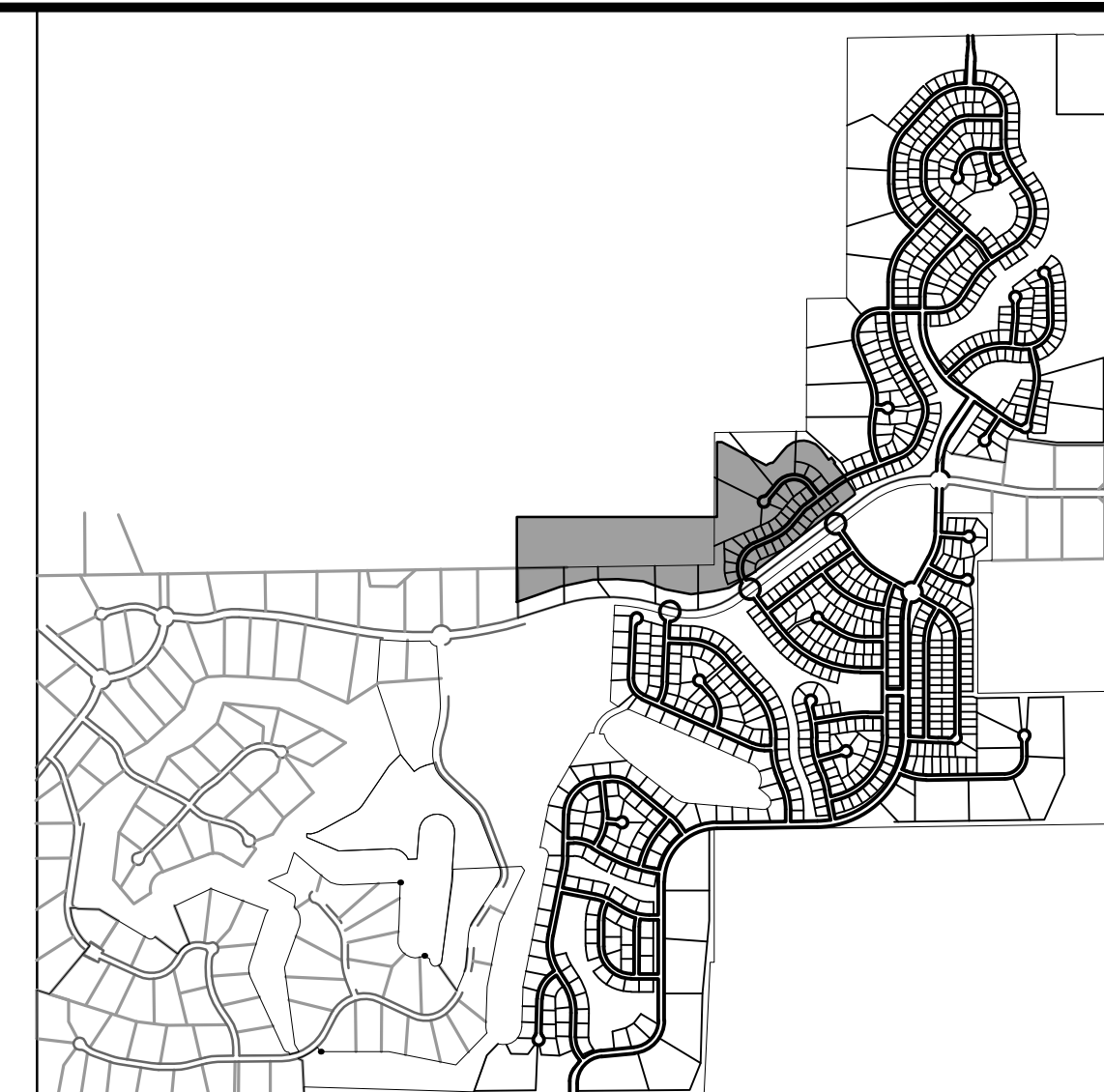

KEY MAP
SCALE: N.T.S

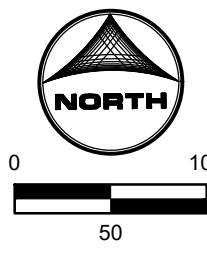
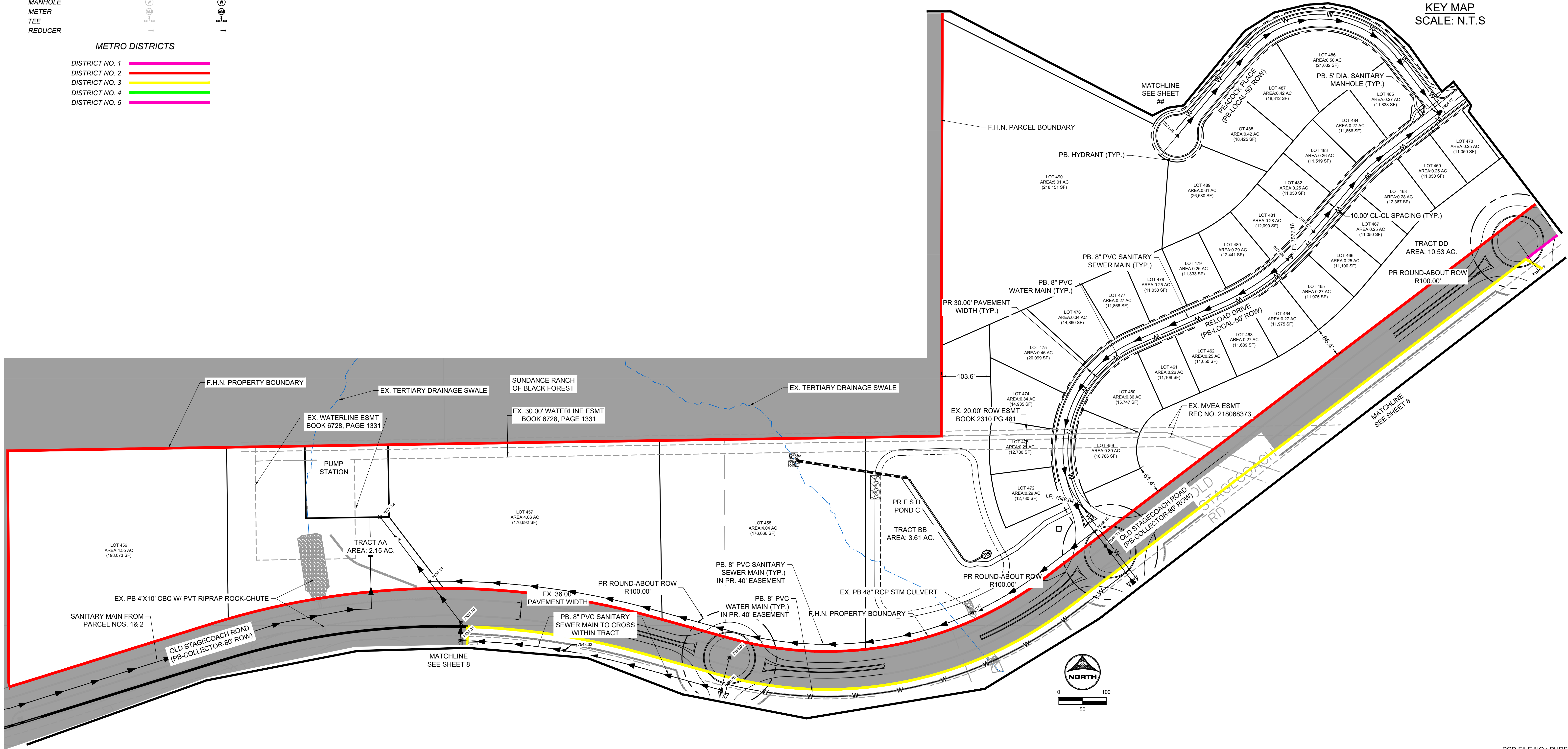

DRAWN BY: DLH JOB DATE: 3.13.2024
 APPROVED: KMH JOB NUMBER: 211030
 CAD DATE: 3/13/2024
 CAD FILE: J:\2021\211030\CAD\DWG\CIPUD-PP\Utility_Plan

NO.	DATE	BY	REVISION DESCRIPTION

HRGreen
 HR GREEN - COLORADO SPRINGS
 1975 RESEARCH PARKWAY SUITE 230
 COLORADO SPRINGS, CO 80920
 PHONE: 719.300.4140
 FAX: 713.965.0044

FLYING HORSE NORTH PHASE 2 PUD
 PRI #2, LLC.
 EL PASO COUNTY, CO

FHN PUD UTILITY PLAN
 PRELIMINARY UTILITIES

PCD FILE NO.: PUDSP234
 SHEET
 UT
 9

HERGER, DANIEL, 3/13/2024, 11:39 AM

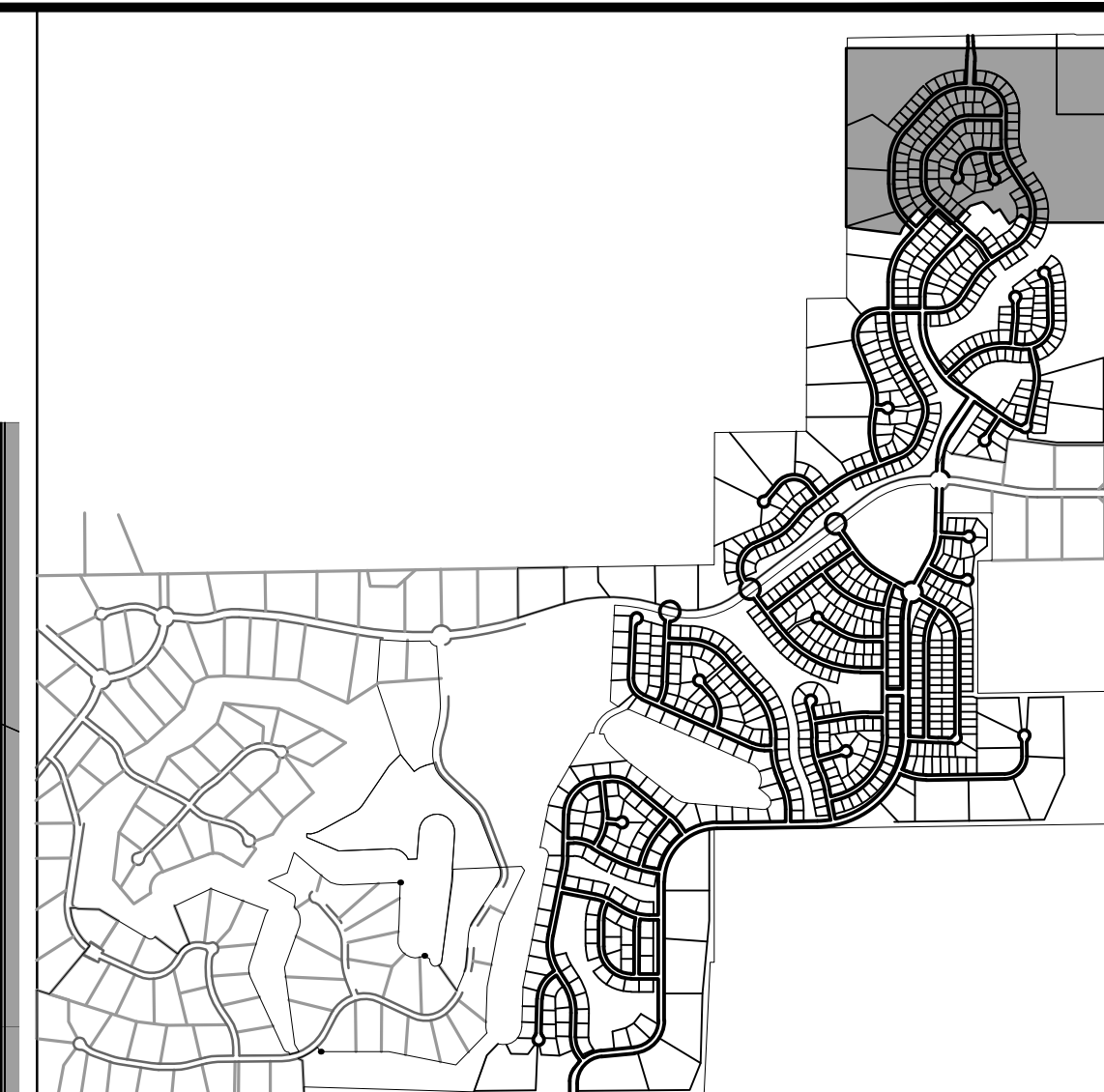
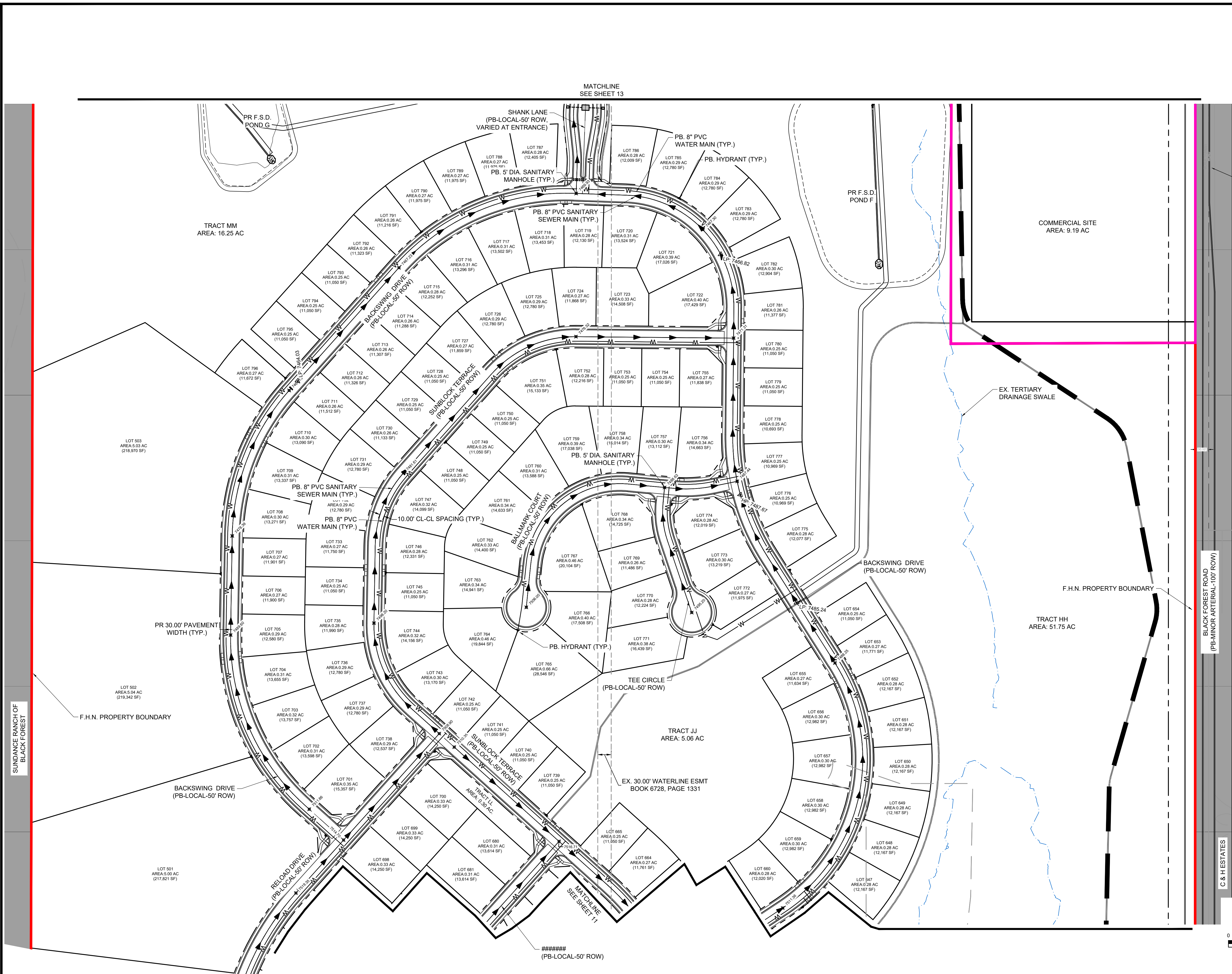

KEY MAP
SCALE: N.T.S
LINWORK LEGEND

	EXISTING	PROPOSED
PROPERTY LINE	---	---
RIGHT OF WAY	---	---
CURB & GUTTER	---	---
OVERHEAD ELECTRIC	ELEC	oe
FIBER OPTIC	FOP	fo
GAS MAIN	GAS	---
SANITARY SEWER	SS	---
STORM DRAIN	---	---
WATER MAIN	W	---
SWALE	---	---
STORM SEWER	EXISTING	PROPOSED
MANHOLE	⊙	⊙
STORM INLET	⊙	⊙
FLARED END SECTION	⊙	⊙
RIPRAP	⊙	⊙
SANITARY SEWER	EXISTING	PROPOSED
CLEAN OUT	⊙	⊙
MANHOLE	⊙	⊙
PLUG	⊙	⊙
WATER	EXISTING	PROPOSED
FIRE HYDRANT	⊙	⊙
FIRE DEPT. CONNECTION	⊙	⊙
GATE VALVE	⊙	⊙
MANHOLE	⊙	⊙
METER	⊙	⊙
TEE	⊙	⊙
REDUCER	⊙	⊙
METRO DISTRICTS	EXISTING	PROPOSED
DISTRICT NO. 1	---	---
DISTRICT NO. 2	---	---
DISTRICT NO. 3	---	---
DISTRICT NO. 4	---	---
DISTRICT NO. 5	---	---

DRAWN BY: DLH JOB DATE: 3.13.2024
 APPROVED: KMH JOB NUMBER: 211030
 CAD DATE: 3/13/2024
 CAD FILE: J:\2021\211030\CAD\DWG\CIPUD-PPU\Utility_Plan

NO.	DATE	BY	REVISION DESCRIPTION

HRGreen
 HR GREEN - COLORADO SPRINGS
 1975 RESEARCH PARKWAY SUITE 230
 COLORADO SPRINGS, CO 80920
 PHONE: 719.300.4140
 FAX: 713.965.0044

FLYING HORSE NORTH PHASE 2 PUD
PRI #2, LLC.
 EL PASO COUNTY, CO

FHN PUD UTILITY PLAN
 PRELIMINARY UTILITIES

PCD FILE NO.: PUDSP234
 SHEET
UT
12

