

EXISTING EAST ELEVATION
SCALE: N.T.S.

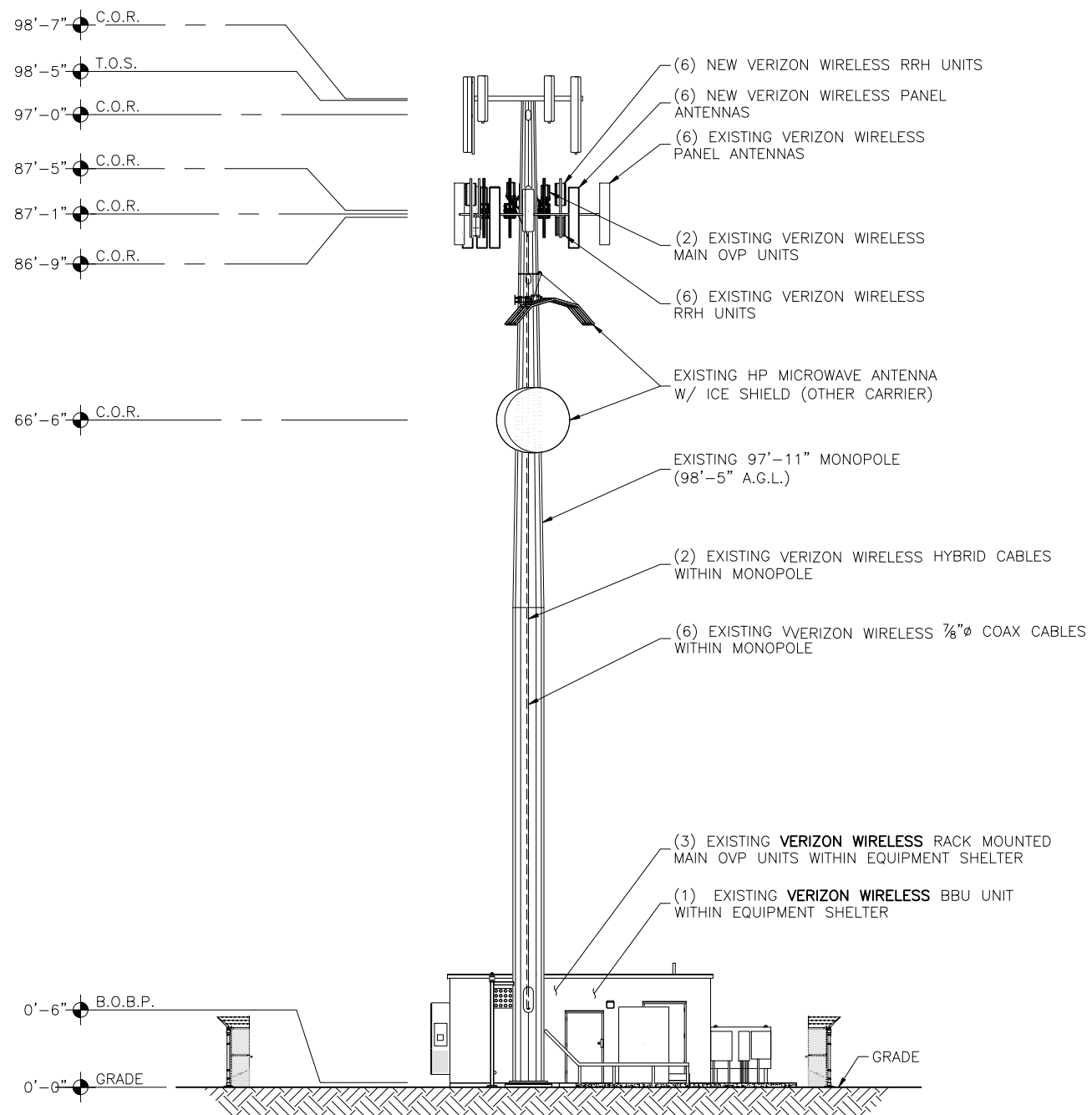

NEW EAST ELEVATION
SCALE: N.T.S.

KEY:

| | |
|------------|----------------------|
| C.O.R. = | CENTER OF RADIATION |
| A.L. = | ATTACHMENT LEVEL |
| B.T. = | BOTTOM TIP LEVEL |
| T.T. = | TOP TIP LEVEL |
| A.G.L. = | ABOVE GRADE LEVEL |
| B.O.B.P. = | BOTTOM OF BASE PLATE |
| T.O.S. = | TOP OF STRUCTURE |

DESIGNED FOR:
verizon
3131 SOUTH VAUGHN WAY, SUITE 550
AURORA, COLORADO 80018

THESE DRAWINGS AND SURVEYS ARE COPYRIGHT PROTECTED AND THE SOLE PROPERTY OF J5 INFRASTRUCTURE PARTNERS AND PRODUCED FOR THE USE OF OUR CLIENT. ANY REPRODUCTION OR USE OF THE INFORMATION CONTAINED WITHIN SAID DOCUMENTS IS PROHIBITED WITHOUT THE WRITTEN CONSENT OF J5 INFRASTRUCTURE PARTNERS.

J5 INFRASTRUCTURE PARTNERS
AZ - CA - CO - ID - NM - NV - TX - UT

| REV | DESCRIPTION | DATE | BY | CHK |
|-----|------------------------------------|----------|-----|-----|
| A | PRELIMINARY - NOT FOR CONSTRUCTION | 01/31/17 | RAJ | - |
| B | FOR INFORMATION ONLY | 03/16/17 | RT | - |

PRELIMINARY NOT FOR CONSTRUCTION

PROJECT NAME:
CSP MEADOW LAKE
EXISTING COMMUNICATIONS SITE
AWS-3/850 LTE INSTALLATION PROJECT

PROJECT ADDRESS:
12825 JUDGE ORR ROAD
PEYTON, COLORADO 80831
EL PASO COUNTY

SHEET TITLE:
ELEVATIONS

SAVE DATE:
3/16/2017 2:05 PM

SHEET NUMBER:
C2